



(A Unit of Vijayalakshmi Diagnostics Pvt. Ltd.)

Diagnostics & Speciality Centre

NAME : Mrs. M J KANCHANA	MR NO. : 22100202
AGE/SEX : 36 Yrs / Female	VISIT NO. : 163530
REFERRED BY :	DATE OF COLLECTION : 07-10-2022 at 08:17 AM
REF CENTER : MEDIWHEEL	DATE OF REPORT : 07-10-2022 at 01:43 PM



TEST PARAMETER RESULT REFERENCE RANGE SPECIMEN

MEDIWHEEL HEALTH CHECKUP FEMALE

COMPLETE BLOOD COUNT (CBC) WITH ESR

HAEMOGLOBIN <i>Colorimetric Method</i>	12.6 gm/dL	12 - 16 gm/dL
HEMATOCRIT (PCV) <i>Calculated</i>	37.5 %	36 - 47 %
RED BLOOD CELL (RBC) COUNT <i>Electrical Impedance</i>	4.2 million/cu.mm	4 - 5.2 million/cu.mm
PLATELET COUNT <i>Electrical Impedance</i>	2.2 Lakhs/cumm	1.5 - 4.5 Lakhs/cumm
MEAN CELL VOLUME (MCV) <i>Calculated</i>	89.1 fl	80 - 100 fl
Note : All normal and abnormal platelet counts are cross checked on peripheral smear.		
MEAN CORPUSCULAR HEMOGLOBIN (MCH) <i>Calculated</i>	30.0 pg	26 - 34 pg
MEAN CORPUSCULAR HEMOGLOBIN CONCENTRATION (MCHC) <i>Calculated</i>	33.7 %	31 - 35 %
TOTAL WBC COUNT (TC) <i>Electrical Impedance</i>	9890 cells/cumm	4000 - 11000 cells/cumm
NEUTROPHILS <i>VCS Technology/Microscopic</i>	59 %	40 - 75 %
LYMPHOCYTES <i>VCS Technology/Microscopic</i>	34 %	25 - 40 %
DIFFERENTIAL COUNT		
EOSINOPHILS <i>VCS Technology/Microscopic</i>	03 %	0 - 7 %
MONOCYTES <i>VCS Technology/Microscopic</i>	04 %	1 - 8 %
BASOPHILS <i>Electrical Impedance</i>	00 %	
ESR <i>Westergren Method</i>	23 mm/hr	0 - 20 mm/hr



K. Krishna Murthy



A. Vasudevan

Dr. KRISHNA MURTHY MD, Biochemist, Lab Seal, No. 79, Keshava Upadhyaya Sangha Layout, Nagabhavi Circle, Nagarbhavi, Bengaluru-72

Enquiries : +91 99867 33 333, Appointments : +91 98863 55 135, Reports: +91 74099 16 16

The laboratory values And Normal values need to be interpreted based on patients clinical characteristics. The values in reference range is for an average normal individual which may vary depending upon age, sex and other characteristics.

Email: info@mediclu.com

Website: www.mediclu.com

NAME	: Mrs. M J KANCHANA	MR NO.	: 22100202
AGE/SEX	: 36 Yrs / Female	VISIT NO.	: 163530
REFERRED BY :		DATE OF COLLECTION :	07-10-2022 at 08:17 AM
		DATE OF REPORT :	07-10-2022 at 01:43 PM
REF CENTER	: MEDIWHEEL		

TEST PARAMETER	RESULT	REFERENCE RANGE	SPECIMEN
BLOOD UREA <i>UREASE-GLUTAMATE DEHYDROGENASE (GLDH)</i>	16.5 mg/dL	15 - 50 mg/dL	
CREATININE <i>Jaffe Kinetic</i>	0.68 mg/dL	0.4 - 1.4 mg/dL	
URIC ACID <i>Uricase-Peroxidase</i>	4.1 mg/dL	2.5 - 6 mg/dL	
SERUM ELECTROLYTES			
SODIUM <i>Ion Selective Electrode (ISE)</i>	130.1 mmol/L	136 - 145 mmol/L	
POTASSIUM <i>Ion Selective Electrode (ISE)</i>	4.77 mmol/L	3.5 - 5.2 mmol/L	
CHLORIDE <i>Ion Selective Electrode (ISE)</i>	100.2 mmol/L	97 - 111 mmol/L	
LIVER FUNCTION TEST (LFT)			
TOTAL BILIRUBIN <i>Colorimetric Diazo Method</i>	0.52 mg/dL	0.2 - 1.2 mg/dL	
DIRECT BILIRUBIN <i>Colorimetric Diazo Method</i>	0.19 mg/dL	0 - 0.4 mg/dL	
INDIRECT BILIRUBIN <i>Calculation</i>	0.33 mg/dl	0.2 - 0.8 mg/dl	
S G O T (AST) <i>IFCC Without Pyridoxal Phosphates</i>	24 U/L	up to 31 U/L	
S G P T (ALT) <i>IFCC Without Pyridoxal Phosphates</i>	20.7 U/L	up to 46 U/L	
ALKALINE PHOSPHATASE <i>p-Nitrophenyl Phosphate</i>	80 U/L	36 - 113 U/L	
SERUM GAMMA GLUTAMYLTRANSFERASE (GGT) <i>GCNA-IFCC</i>	25.1 U/L	5 - 55 U/L	
TOTAL PROTEIN <i>Biuret Colorimetric</i>	6.94 g/dl	6.2 - 8 g/dl	
S.ALBUMIN <i>Bromocresol Green (BCG)</i>	3.75 g/dl	3.5 - 5.2 g/dl	
S.GLOBULIN <i>Calculation</i>	3.2 g/dl	2.5 - 3.8 g/dl	
A/G RATIO <i>Calculation</i>	1.2	1 - 1.5	



K. Krishna Murthy



A. Vamseedhar

No. 7C, Krishna Murthy, dyayara Sangha Layout, Nagarbhavi Circle, Nagarbhavi, Bengaluru-560082

Enquiry: +91 99867 33 333, Appointments: +91 98863 55 135, Reports: +91 74063 116

The laboratory values And Normal values need to be interpreted based on patients clinical characteristics. The values in reference range is for an average normal individual which may vary depending upon age, sex and other characteristics.

Email: info@mediclu.com

Website: www.mediclu.com



(A Unit of Vijayalakshmi Diagnostics Pvt. Ltd.)

Diagnostics & Speciality Centre

NAME : Mrs. M J KANCHANA	MR NO. : 22100202
AGE/SEX : 36 Yrs / Female	VISIT NO. : 163530
REFERRED BY :	DATE OF COLLECTION : 07-10-2022 at 08:17 AM
REF CENTER : MEDIWHEEL	DATE OF REPORT : 07-10-2022 at 01:43 PM



TEST PARAMETER	RESULT	REFERENCE RANGE	SPECIMEN
----------------	--------	-----------------	----------

LIPID PROFILE TEST

TOTAL CHOLESTEROL
Cholesterol Oxidase-Peroxidase (CHOD-POD)

141 mg/dL

up to 200 mg/dL
Border Line: 200 – 240 mg/dL
High: > 240 mg/dL

TRIGLYCERIDES
Glycerol Peroxidase-Peroxidase (GPO-POD)

96.3 mg/dL

up to 150 mg/dL
Desirable: <150 mg/dL
Border Line: 150 – 200 mg/dL
High: >200 – 500 mg/dL
Very High: > 500 mg/dL

HDL CHOLESTEROL - DIRECT
PEG-Cholesterol Esterase

37.3 mg/dl

40 - 60 mg/dl
>= 60mg/dL - Excellent (protects against heart disease)
40-59 mg/dL - Higher the better
<40 mg/dL - Lower than desired (major risk for heart disease)

LDL CHOLESTEROL - DIRECT
Cholesterol Esterase-Cholesterol Oxidase

84.4 mg/dL

up to 100 mg/dL
100-129 mg/dL - Near optimal/above optimal
130-159 mg/dL - Borderline High
160-189 mg/dL - High
190->190 mg/dL - Very High

VLDL CHOLESTEROL
Calculation

19.3 mg/dL

2 - 30 mg/dL

TOTAL CHOLESTROL/HDL RATIO
Calculation

3.8

up to 3
3.0-4.4 - Moderate
>4.4 - High

LDL/HDL RATIO
Calculation

2.3

up to 2.5
2.5-3.3 - Moderate
>3.3 - High

BLOOD GROUP & Rh TYPING
Tube Agglutination (Forward and Reverse)

"A" Positive



K. Krishna Murthy



A. Vamseedhar

No. 79, Krishna Murthy, dyayara Sangha Layout, New Chhavi Circle, Nagarbhavi, Bengaluru-560072

Enquiry: MD +91 99867 33 333, Appointments: +91 98863 55 135, Reports: +91 7400 33 116

BIOCHEMIST

CONSULTANT PATHOLOGIST

The laboratory values And Normal values need to be interpreted based on patients clinical characteristics. The values in reference range is for an average normal individual which may vary depending upon age, sex and other characteristics.

Email: info@mediclu.com

Website: www.mediclu.com



(A Unit of Vijayalakshmi Diagnostics Pvt. Ltd.)

Diagnostics & Speciality Centre

NAME : Mrs. M J KANCHANA	MR NO. : 22100202
AGE/SEX : 36 Yrs / Female	VISIT NO. : 163530
REFERRED BY :	DATE OF COLLECTION : 07-10-2022 at 08:17 AM
REF CENTER : MEDIWHEEL	DATE OF REPORT : 07-10-2022 at 01:43 PM



TEST PARAMETER	RESULT	REFERENCE RANGE	SPECIMEN
GLYCATED HAEMOGLOBIN (HbA1C) <i>HPLC</i>	5.7 %	American Diabetic Association (ADA) recommendations: Non diabetic adults : <5.7 % At risk (Pre diabetic): 5.7 – 6.4% Diabetic : >= 6.5% Therapeutic goal for glycemc control : Goal for therapy: < 7.0% Action suggested: > 8.0%	

ESTIMATED AVERAGE GLUCOSE (eAG) 116.89 mg/dL

Calculation

Comments:

This assay is useful for diagnosing Diabetes and evaluating long term control of blood glucose concentrations in diabetic patients. It reflects the mean glucose concentration over the previous period of 8 to 12 weeks and is a better indicator of long term glycemc control as compared with blood and urine glucose measurements. This provides a additional criterion for assessing glucose control because glycated hemoglobin values are free of day-to-day glucose fluctuation and are unaffected by exercise or food ingestion.

After a sudden alteration in blood glucose concentration, the rate of change of HbA1c is rapid during initial 2 months, followed by more gradual change approaching steady state 3 months later.

FASTING BLOOD SUGAR <i>Hexokinase</i>	114 mg/dl	70 - 110 mg/dl	
FASTING URINE SUGAR (FUS)	NIL	NIL	FASTING URINE
POSTPRANDIAL URINE SUGAR	NIL	NIL	URINE

K. Krishna Murthy



Dr. KRISHNA MURTHY, MD, Biochemist, Udayayara Sangha Layout, Nagbhavi Circle, Nagarbhavi, Bengaluru-560072

Enquiry: +91 99867 33 333, Appointments : +91 98863 55 135, Reports: +91 74053 11116

The laboratory values And Normal values need to be interpreted based on patients clinical characteristics. The values in reference range is for an average normal individual which may vary depending upon age, sex and other characteristics.

Email: info@mediclu.com

Website: www.mediclu.com



(A Unit of Vijayalakshmi Diagnostics Pvt. Ltd.)

Diagnostics & Speciality Centre

NAME : Mrs. M J KANCHANA	MR NO. : 22100202
AGE/SEX : 36 Yrs / Female	VISIT NO. : 163530
REFERRED BY :	DATE OF COLLECTION : 07-10-2022 at 08:17 AM
REF CENTER : MEDIWHEEL	DATE OF REPORT : 07-10-2022 at 01:43 PM



TEST PARAMETER	RESULT	REFERENCE RANGE	SPECIMEN
<u>STOOL ROUTINE EXAMINATION</u>			
MACROSCOPIC EXAMINATION			
COLOUR <i>Manual</i>	Brownish	Light to Dark brown	STOOL
CONSISTENCY <i>Manual</i>	Solid	Well formed-semi solid	STOOL
MUCUS <i>Manual</i>	Absent	Absent	STOOL
BLOOD <i>Manual</i>	Absent	Absent	STOOL
CHEMICAL EXAMINATION			
PUS CELLS <i>Light Microscopy</i>	1 - 2	Absent	STOOL
EPITHELIAL CELLS <i>Light Microscopy</i>	2 - 3	Few	STOOL
BACTERIA <i>Light Microscopy</i>	Present (+)		STOOL
MICROSCOPIC EXAMINATION			
CYST <i>Light Microscopy</i>	Not Seen	Absent	STOOL
OVA <i>Light Microscopy</i>	Not Seen	Absent	STOOL



K. K. K. u.



A. H. H.

No. 7, K. K. K. Padyayara Sangha Layout, Nagabhavi Circle, Nagarbhavi, Bengaluru-72

Enquiry: +91 99867 33 333, Appointments: +91 98863 55 135, Reports: +91 74099 11 16

MD
BIOCHEMIST

Dr. VAMSEEDHARA
D.C.P., M.D
CONSULTANT PATHOLOGIST

The laboratory values And Normal values need to be interpreted based on patients clinical characteristics. The values in reference range is for an average normal individual which may vary depending upon age, sex and other characteristics.

Email: info@mediclu.com

Website: www.mediclu.com

NAME	: Mrs. M J KANCHANA	MR NO.	: 22100202
AGE/SEX	: 36 Yrs / Female	VISIT NO.	: 163530
REFERRED BY :		DATE OF COLLECTION	: 07-10-2022 at 08:17 AM
		DATE OF REPORT	: 07-10-2022 at 01:43 PM
REF CENTER	: MEDIWHEEL		

TEST PARAMETER	RESULT	REFERENCE RANGE	SPECIMEN
THYROID PROFILE			
TOTAL TRIIODOTHYRONINE (T3) CMIA	1.25 ng/mL	0.87 - 1.78 ng/mL	
TOTAL THYROXINE (T4) CMIA	9.49 µg/dL	6.09 - 12.23 µg/dL	
THYROID STIMULATING HORMONE (TSH) CMIA	1.59 µIU/mL	0.38 - 5.33 µIU/mL	
		1st Trimester: 0.05 - 3.70	
		2nd Trimester: 0.31 - 4.35	
		3rd Trimester: 0.41 - 5.18	

Note:

- TSH levels are subject to circadian variation, reaching peak levels between 2 - 4.a.m. and at a minimum between 6-10 pm. The variation is of the order of 50%, hence time of the day has influence on the measured serum TSH concentrations.
- Recommended test for T3 and T4 is unbound fraction or free levels as it is metabolically active.
- Physiological rise in Total T3 / T4 levels is seen in pregnancy and in patients on steroid therapy.

Clinical Use:

- Primary Hypothyroidism
- Hyperthyroidism
- Hypothalamic - Pituitary hypothyroidism
- Inappropriate TSH secretion
- Nonthyroidal illness
- Autoimmune thyroid disease
- Pregnancy associated thyroid disorders
- Thyroid dysfunction in infancy and early childhood

Dispatched by: KIRAN

**** End of Report ****

Printed by: Soundarya on 07-10-2022 at 04:04 PM



K. Krishna Murthy



A. Vamseedhara

No. 7, 2nd Floor, Udayayara Sangha Layout, Nagabhavi Circle, Nagabhavi, Bengaluru-72

Enquiry: +91 99867 33 333, Appointments: +91 98863 55 135, Reports: +91 74073 1116

The laboratory values And Normal values need to be interpreted based on patients clinical characteristics. The values in reference range is for an average normal individual which may vary depending upon age, sex and other characteristics.

Email: info@mediclu.com

Website: www.mediclu.com

Medicu Diagnostics & Speciality Centre

MRS M J KANCHANA (36 F)

ID: 258741437

Date: 07-Oct-22

Exec Time : 0 m 0 s

Stage Time : 0 m 33 s

HR: 97 bpm

Protocol: Bruce

Stage: Supine

Speed: 0 mph

Grade: 0 %

(THR: 165 bpm)

B.P: 108 / 88

ST Level (mm) ST Slope (mV/s)

ST Level (mm) ST Slope (mV/s)

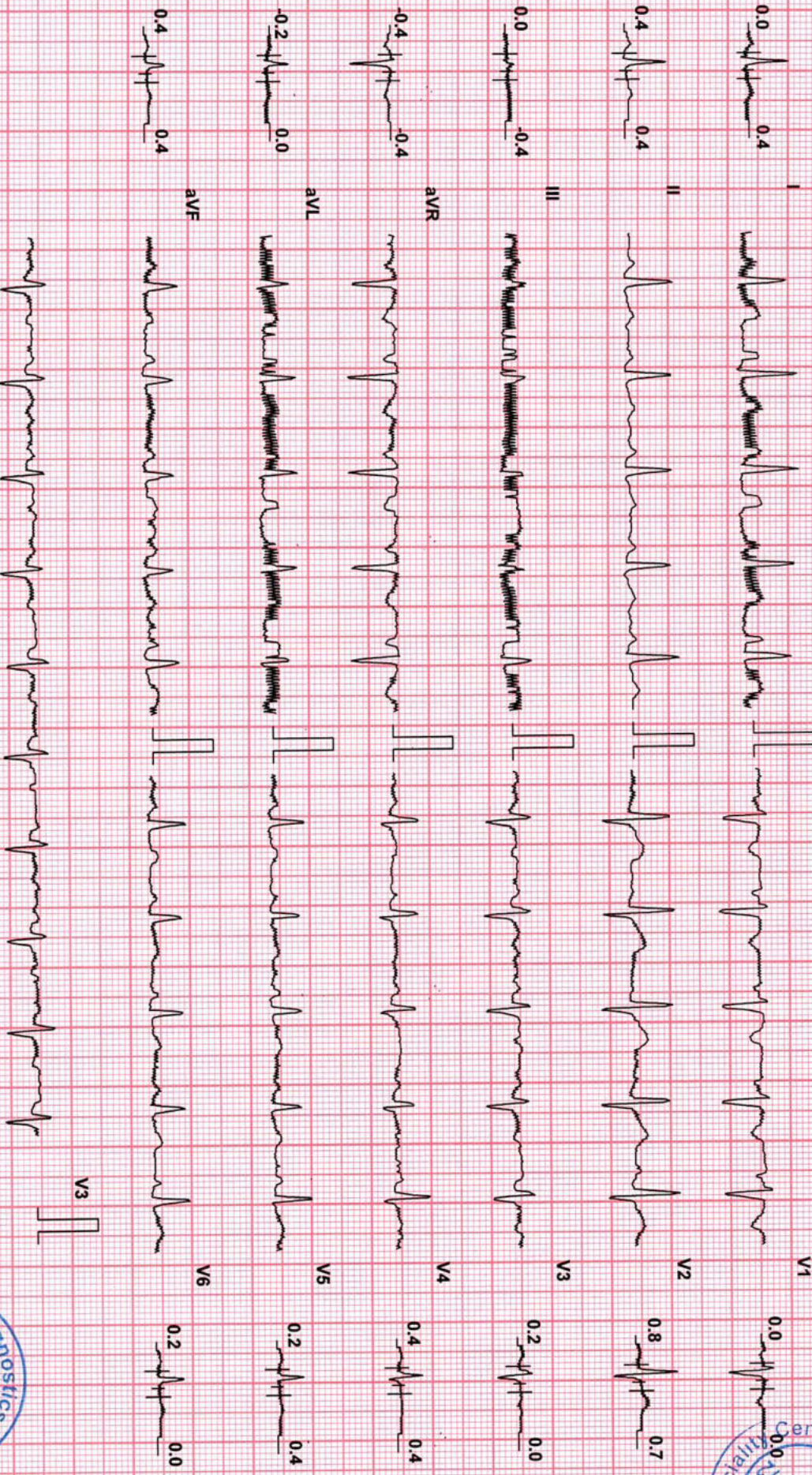

Chart Speed: 25 mm/sec

Filter: 35 Hz

Mains Filt: ON

Amp: 10 mm

ISO = R - 60 ms

J = R + 60 ms

Post J = J + 60 ms

Schiller Spandau V 4.51

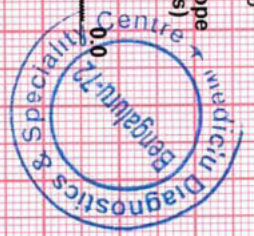
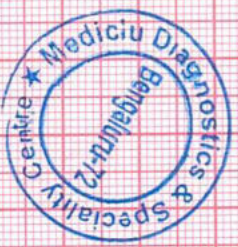

BPL-DYNATRAC

Medicu Diagnostics & Speciality Centre

MRS M J KANCHANA (36 F)

ID: 258741437

Date: 07-Oct-22

Exec Time : 0 m 0 s

Stage Time : 0 m 22 s

HR: 96 bpm

Protocol: Bruce

Stage: Standing

Speed: 0 mph

Grade: 0 %

(THR: 165 bpm)

B.P: 108 / 88

ST Level (mm) ST Slope (mV/s)

ST Level (mm) ST Slope (mV/s)

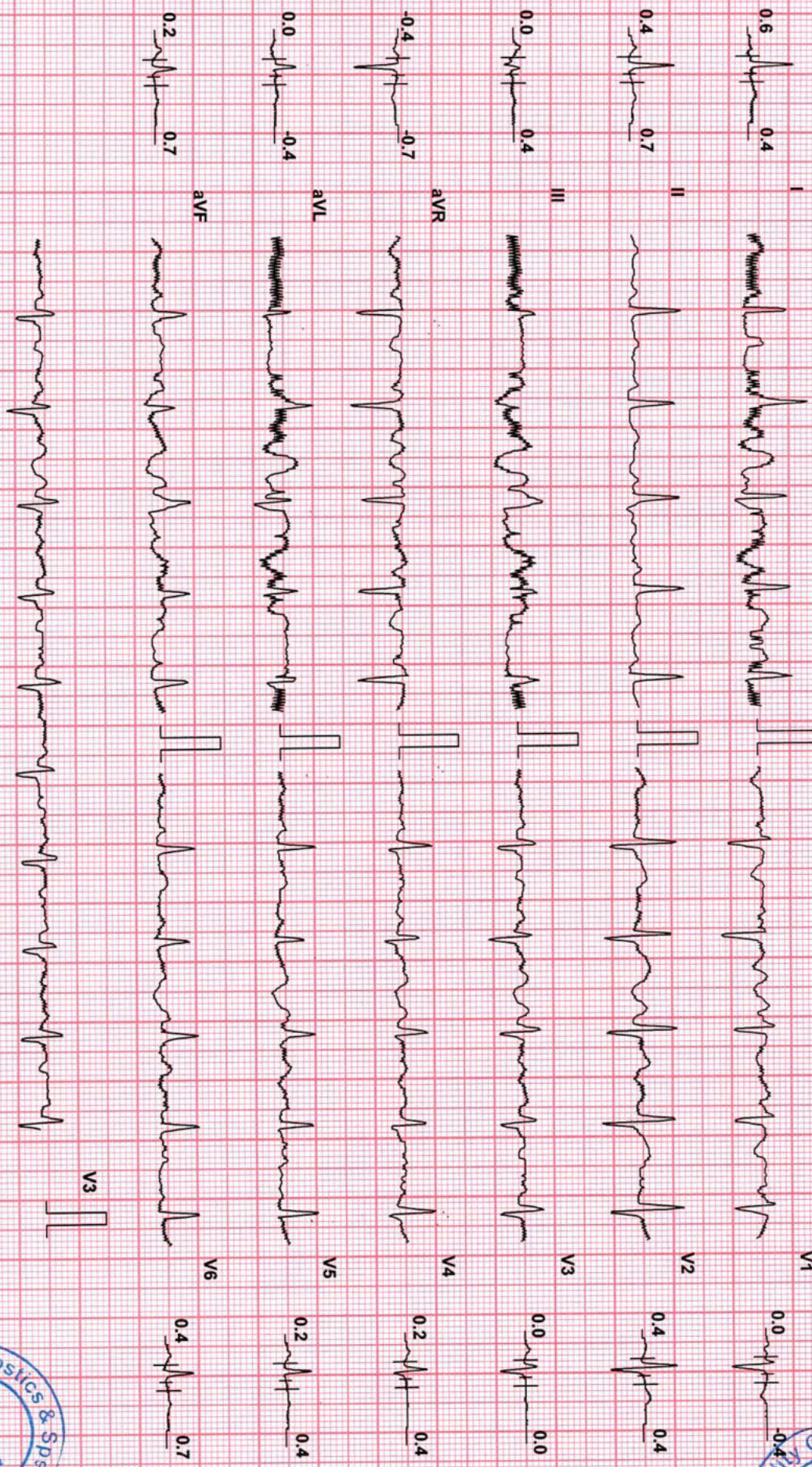

Chart Speed: 25 mm/sec
Schiller Spandau V 4.51

Filter: 35 Hz

Mains Filt: ON

Amp: 10 mm

iso = R - 60 ms

J = R + 60 ms

Post J = J + 60 ms



Medicu Diagnostics & Speciality Centre

MRS M J KANCHANA (36 F)

ID: 256741437

Date: 07-Oct-22

Exec Time : 0 m 0 s

Stage Time : 0 m 15 s

HR: 101 bpm

Protocol: Bruce

Stage: Hyperventilation

Speed: 0 mph

Grade: 0 %

(THR: 165 bpm)

B.P: 108 / 88

ST Level (mm) ST Slope (mV/s)

ST Level (mm) ST Slope (mV/s)

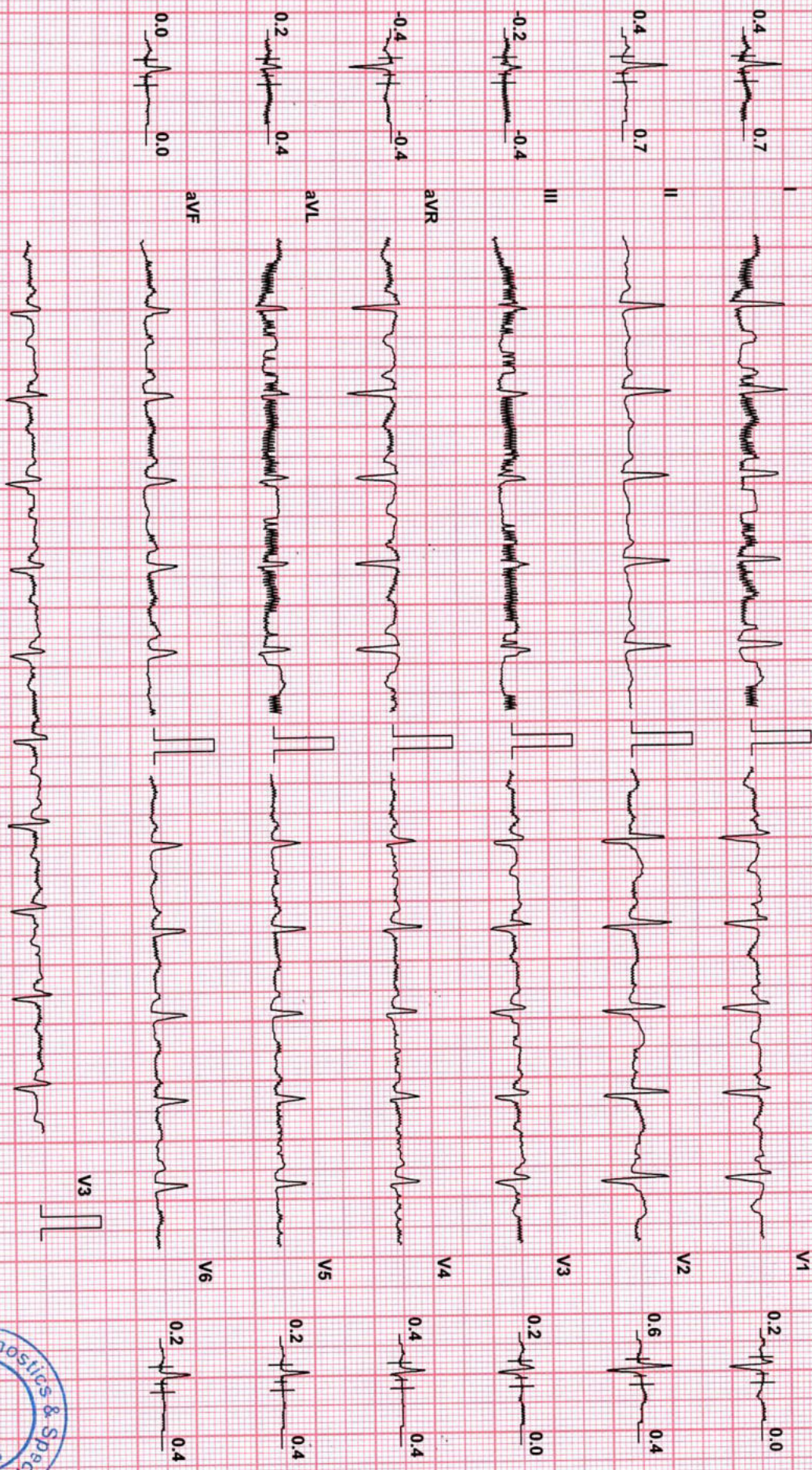

Chart Speed: 25 mm/sec

Filter: 35 Hz

Mains Filtr: ON

Amp: 10 mm

Iso = R - 60 ms

J = R + 60 ms

Post J = J + 60 ms

Schiller Spandau V 4.51

BPL-DYNATRAC

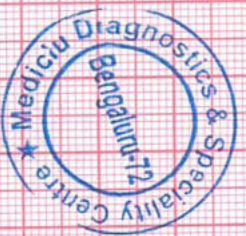

Medicu Diagnostics & Speciality Centre

MRS M J KANCHANA (36 F)

ID: 258741437

Date: 07-Oct-22

Exec Time : 6 m 0 s

Stage Time : 3 m 0 s

HR: 163 bpm

Protocol: Bruce

Stage: 2

Speed: 2.5 mph

Grade: 12 %

(THR: 165 bpm)

B.P: 108 / 88

ST Level (mm) ST Slope (mV/s)

ST Level (mm) ST Slope (mV/s)



BPL-DYNATRAC

Chart Speed: 25 mm/sec
Schiller Spandau V 4.51

Filter: 35 Hz

Mains Filt: ON

Amp: 10 mm

ISO = R - 60 ms

J = R + 60 ms

Post J = J + 60 ms

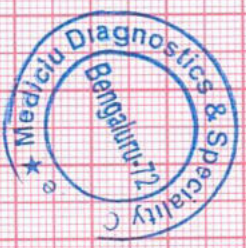

MediLu Diagnostics & Speciality Centre

MRS M J KANCHANA (36 F)

ID: 258741437

Date: 07-Oct-22 Exec Time : 9 m 0 s

Stage Time : 3 m 0 s

HR: 187 bpm

Protocol: Bruce

Stage: 3

Speed: 3.4 mph

Grade: 14 %

(THR: 165 bpm)

B.P.: 108 / 88

ST Level (mm) ST Slope (mV/s)

ST Level (mm) ST Slope (mV/s)



Chart Speed: 25 mm/sec

Filter: 35 Hz

Mains Filtr: ON

Amp: 10 mm

iso = R - 60 ms

J = R + 60 ms

Post J = J + 60 ms

Schiller Spandan V 4.51

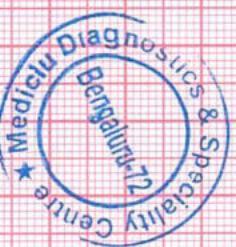

BPL-DYNATRAC

Medicu Diagnostics & Speciality Centre

MRS M J KANCHANA (36 F)

ID: 258741437

Date: 07-Oct-22 Exec Time : 9 m 0 s

Stage Time : 0 m 0 s

HR: 187 bpm

Protocol: Bruce

Stage: Peak Ex

Speed: 4.2 mph

Grade: 16 %

(THR: 165 bpm)

B.P: 108 / 88

ST Level (mm) ST Slope (mV/s)

ST Level (mm) ST Slope (mV/s)



Chart Speed: 25 mm/sec

Filter: 35 Hz

Mains Fil: ON

Amp: 10 mm

iso = R - 60 ms

J = R + 60 ms

Post J = J + 60 ms

Schiller Spandau V 4 51



BPL-DYNATRAC

Medicu Diagnostics & Speciality Centre

MRS M J KANCHANA (36 F)

ID: 258741437

Date: 07-Oct-22

Exec Time : 9 m 0 s

Stage Time : 1 m 0 s

HR: 154 bpm

Protocol: Bruce

Stage: Recovery(1)

Speed: 0 mph

Grade: 0 %

(THR: 165 bpm)

B.P: 108 / 88

ST Level (mm) ST Slope (mV/s)

ST Level (mm) ST Slope (mV/s)

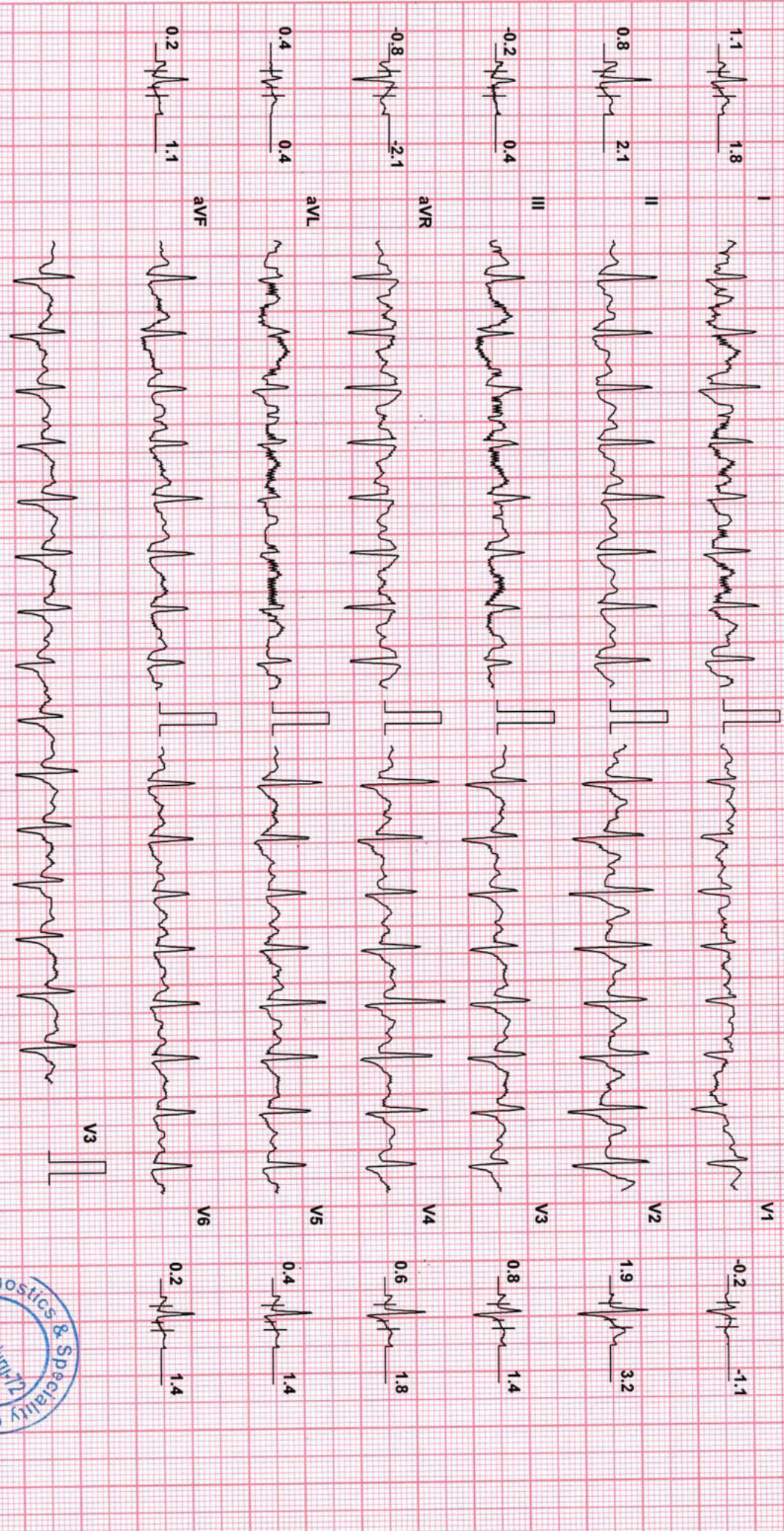

Chart Speed: 25 mm/sec

Filter: 35 Hz

Mains Fil: ON

Amp: 10 mm

Iso = R - 60 ms

J = R + 60 ms

Post J = J + 60 ms

Schiller Spandan V 4.5f



BPL-DYNATRAC

Medicu Diagnostics & Speciality Centre

MRS M J KANCHANA (36 F)

ID: 258741437

Date: 07-Oct-22

Exec Time : 9 m 0 s

Stage Time : 1 m 0 s

HR: 127 bpm

Protocol: Bruce

Stage: Recovery(2)

Speed: 0 mph

Grade: 0 %

(THR: 165 bpm)

B.P.: 108 / 88

ST Level (mm)

ST Level (mm)

ST Slope (mV/s)

ST Slope (mV/s)

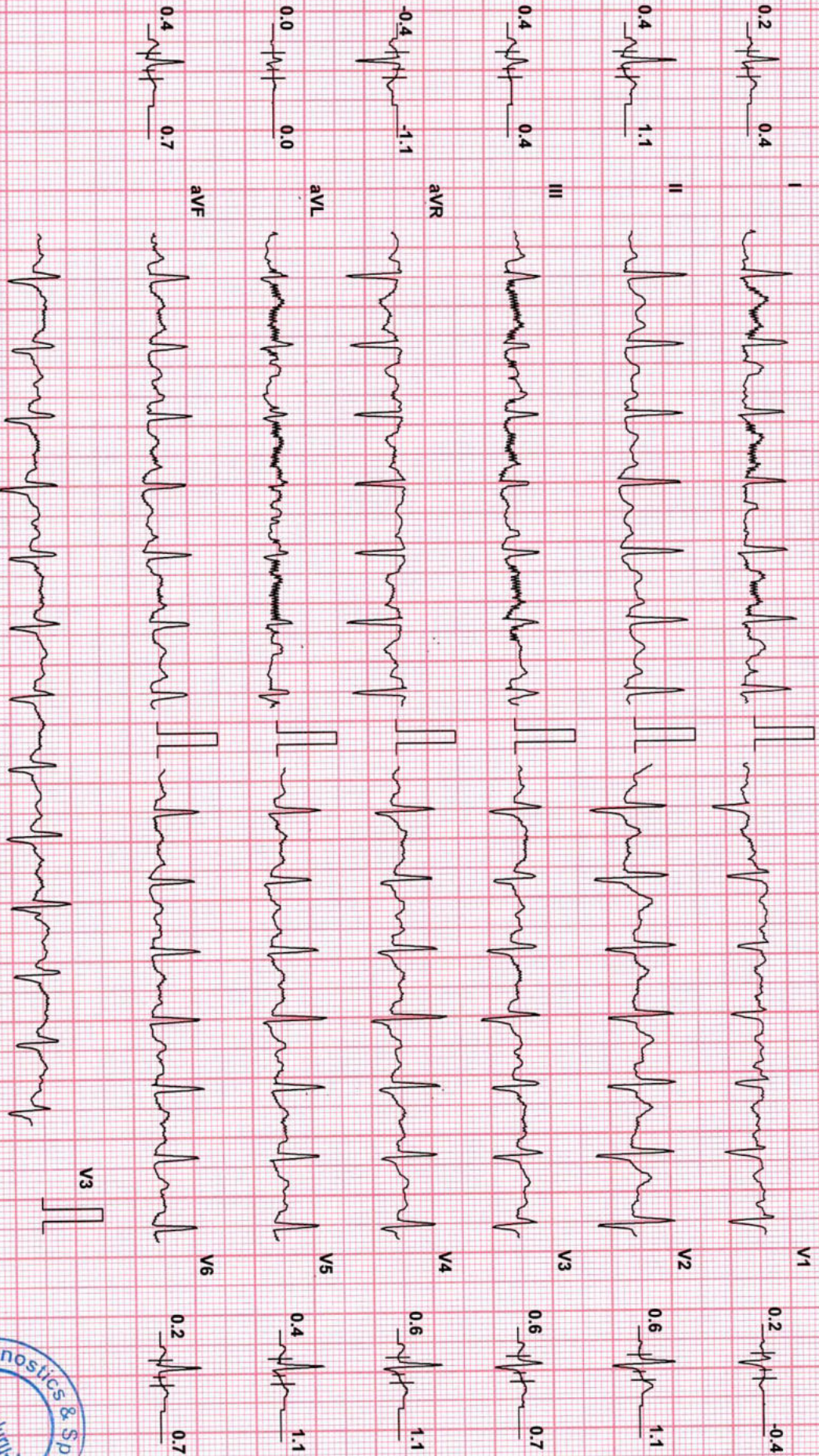

Chart Speed: 25 mm/sec
Schiller Spandax V 4.5f

Filter: 35 Hz

Mains Fil: ON

Amp: 10 mm

Iso = R - 60 ms

J = R + 60 ms

Post J = J + 60 ms



BPL-DYNATRAC

Medilu Diagnostics & Speciality Centre

MRS M J KANCHANA (36 F)

ID: 258741437

Date: 07-Oct-22

Exec Time : 9 m 0 s

Stage Time : 1 m 0 s

HR: 125 bpm

Protocol: Bruce

Stage: Recovery(3)

Speed: 0 mph

Grade: 0 %

(THR: 165 bpm)

B.P: 108 / 88

ST Level (mm) ST Slope (mV/s)

ST Level (mm) ST Slope (mV/s)

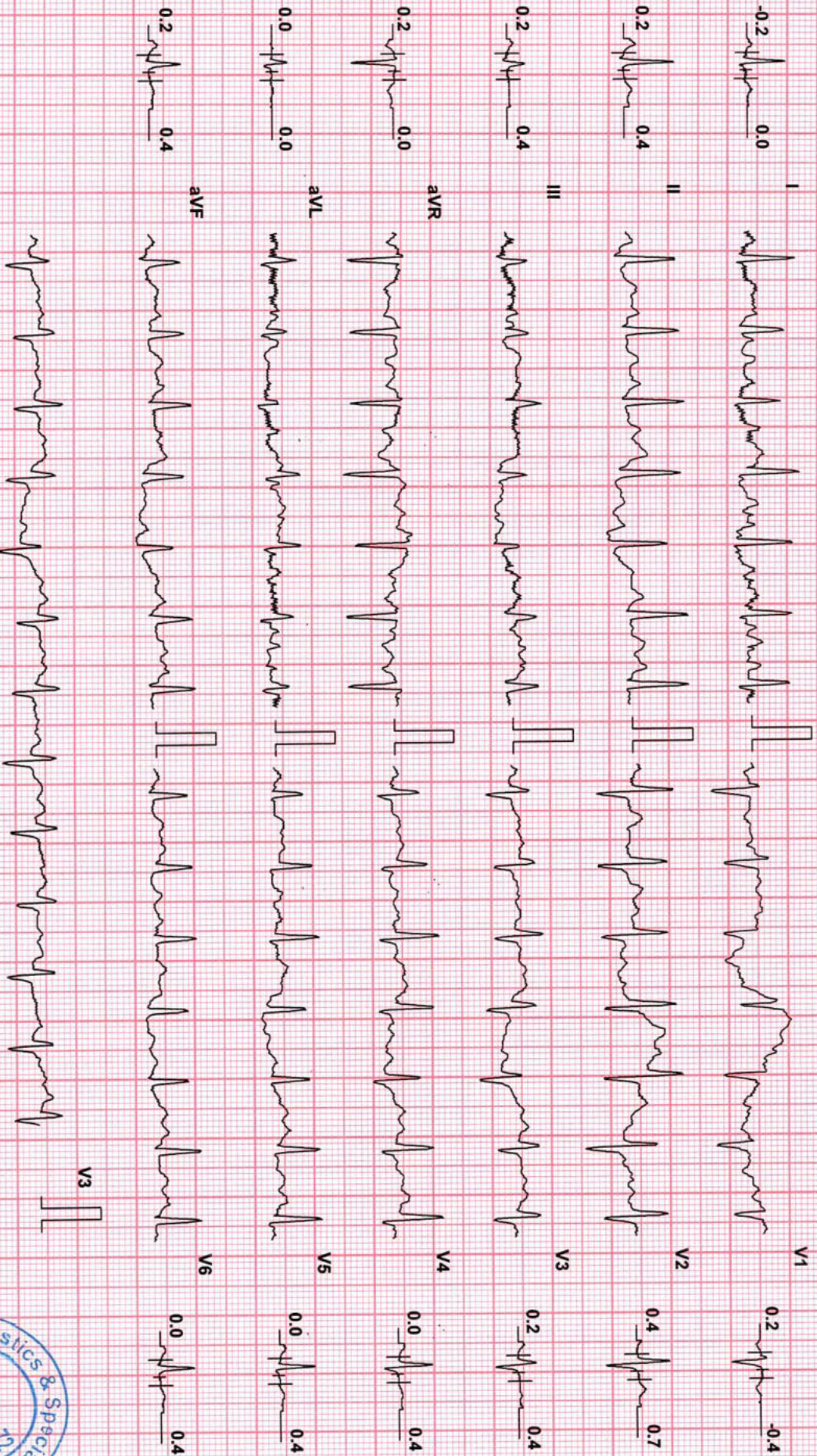

Chart Speed: 25 mm/sec

Filter: 35 Hz

Mains Fil: ON

Amp: 10 mm

Iso = R - 60 ms

J = R + 60 ms

Post J = J + 60 ms

Schiller Spandan V 4.5f

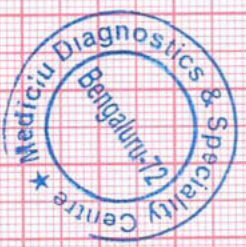

BPL-DYNATRAC

Medicu Diagnostics & Speciality Centre

MRS M J KANCHANA (36 F)

ID: 258741437

Date: 07-Oct-22

Exec Time : 9 m 0 s

Stage Time : 1 m 0 s

HR: 121 bpm

Protocol: Bruce

Stage: Recovery(4)

Speed: 0 mph

Grade: 0 %

(THR: 165 bpm)

B.P: 108 / 88

ST Level (mm) ST Slope (mV/s)

ST Level (mm) ST Slope (mV/s)

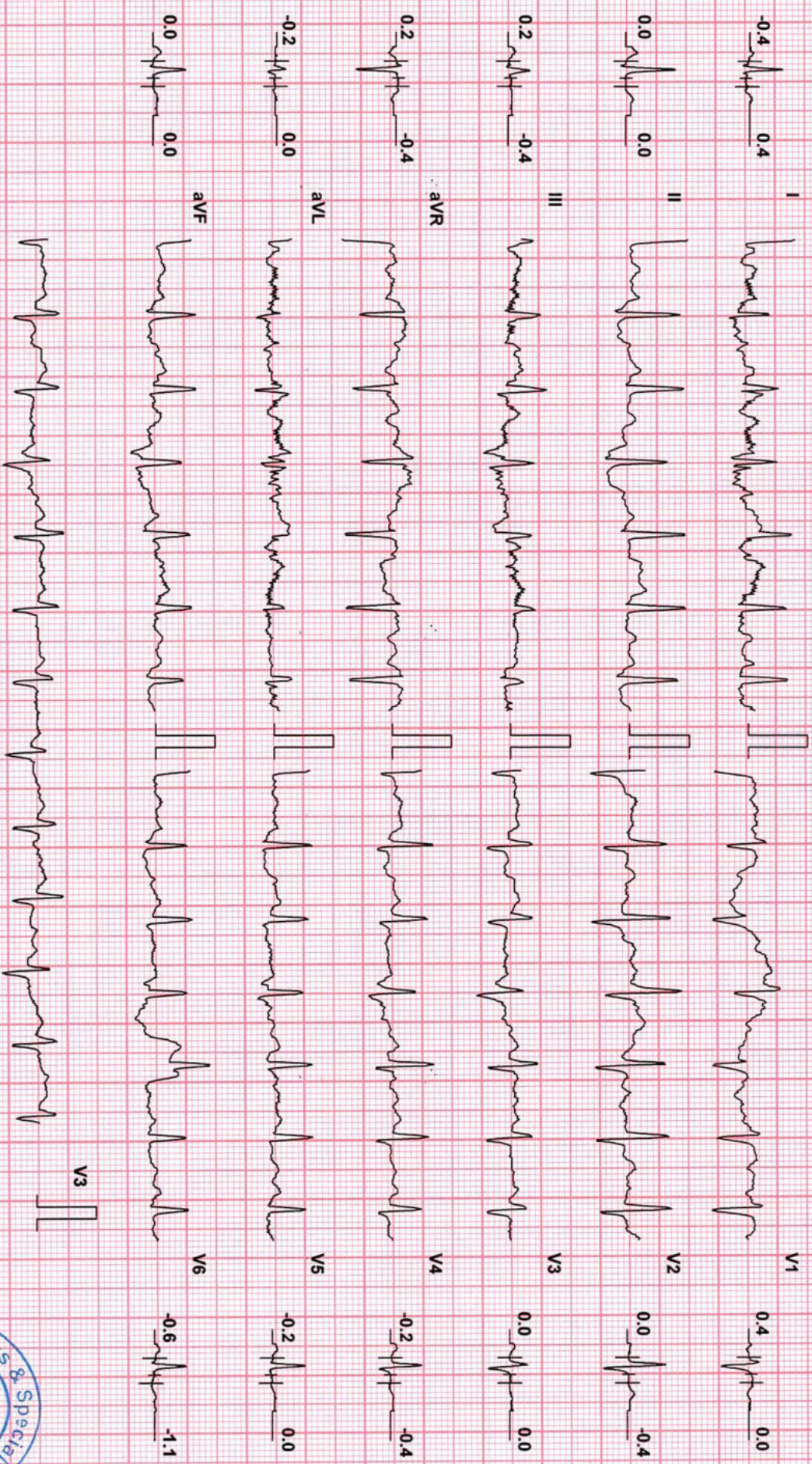

Chart Speed: 25 mm/sec
Schiller Spandan V 4.5f

Filter: 35 Hz

Mains Fil: ON

Amp: 10 mm

Iso = R - 60 ms

J = R + 60 ms

Post J = J + 60 ms



BPL-DYNATRAC

Mediclu Diagnostics & Speciality Centre

MRS M J KANCHANA (36 F)

ID: 258741437

Date: 07-Oct-22

Exec Time : 9 m 0 s

Stage Time : 1 m 0 s

HR: 118 bpm

Protocol: Bruce

Stage: Recovery(5)

Speed: 0 mph

Grade: 0 %

(THR: 165 bpm)

B.P: 108 / 88

ST Level (mm) ST Slope (mV/s)

ST Level (mm) ST Slope (mV/s)

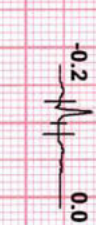
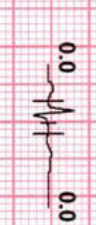
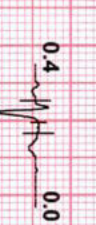

Chart Speed: 25 mm/sec

Filter: 35 Hz

Mains Fil: ON

Amp: 10 mm

Isr = R - 60 ms

J = R + 60 ms

Post J = J + 60 ms

Schiller Spandan V.4.51



BPL-DYNATRAC

Mediclin Diagnostics & Speciality Centre

Patient Details
 Name: MRS M J KANCHANA ID: 258741437
 Date: 07-Oct-22
 Time: 10:58:12

Age: 36 y
 Sex: F
 Height: 147 cms
 Weight: 71 Kgs

Clinical History:

Medications:

Test Details

Protocol: Bruce
 Total Exec. Time: 9 m 0 s
 Max. BP: 108 / 88 mmHg
 Max. HR: 187 (102% of Pr.MHR) bpm
 Max. Mets: 13.50
 Pr.MHR: 184 bpm
 THR: 165 (90 % of Pr.MHR) bpm
 Max. BP x HR: 20196 mmHg/min
 Min. BP x HR: 8448 mmHg/min
 Test Termination Criteria:

Protocol Details

Stage Name	Stage Time (min : sec)	Mets	Speed (mph)	Grade (%)	Heart Rate (bpm)	Max. BP (mm/Hg)	Max. ST Level (mm)	Max. ST Slope (mV/s)
Supine	0 : 33	1.0	0	0	97	108 / 88	-4.88 III	-2.83 III
Standing	0 : 22	1.0	0	0	96	108 / 88	-0.42 aVR	0.71 II
Hyperventilation	0 : 15	1.0	0	0	101	108 / 88	-0.42 aVR	0.71 I
1	3 : 0	3.0	4.6	1.7	155	108 / 88	-5.94 I	5.66 I
2	3 : 0	7.0	2.5	12	163	108 / 88	-5.73 I	-4.95 aVF
3	3 : 0	10.2	3.4	14	187	108 / 88	-2.34 I	-3.54 III
Peak Ex	0 : 0	13.5	4.2	16	187	108 / 88	-1.70 V5	2.12 II
Recovery(1)	1 : 0	1.8	1	0	154	108 / 88	-2.12 III	3.54 V2
Recovery(2)	1 : 0	1.0	0	0	127	108 / 88	-0.85 aVR	3.18 V2
Recovery(3)	1 : 0	1.0	0	0	125	108 / 88	-0.42 aVR	1.42 II
Recovery(4)	1 : 0	1.0	0	0	121	108 / 88	-0.64 V6	-1.06 V6
Recovery(5)	1 : 0	1.0	0	0	118	108 / 88	-3.18 V6	4.25 V6
Recovery(6)	0 : 6	1.0	0	0	119	108 / 88	-2.55 V6	1.42 V6

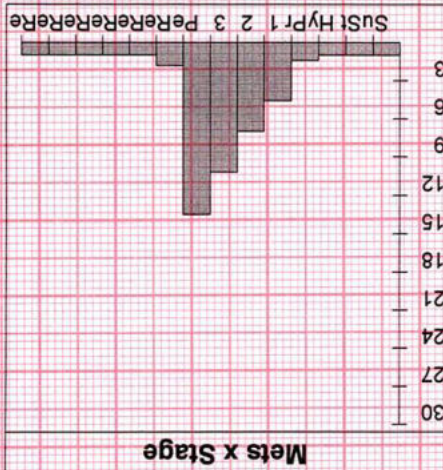
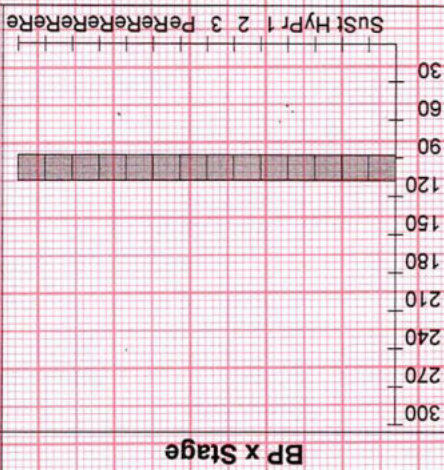
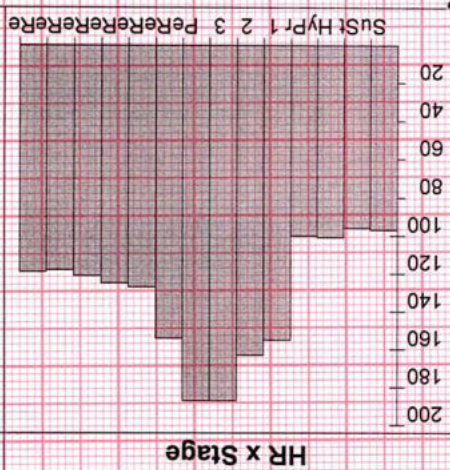

Mediclu Diagnostics & Speciality Centre

Patient Details

Date: 07-Oct-22

Time: 10:58:12

Name: MRS M J KANCHANA ID: 258741437

Age: 36 y

Sex: F

Height: 147 cms

Weight: 71 Kgs

Interpretation

- Target heart rate achieved 97%.
- Average effort tolerance, Normal HR & BP response.
- No significant ST-T changes during exercise and recovery.
- No angina / Arrhythmias.

IMPRESSION:

- TMT NEGATIVE FOR INDUCIBLE ISCHEMIA.

To correlate clinically.

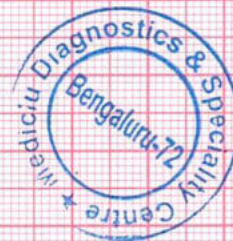

Ref. Doctor: MEDIWHEEL

Doctor: DR. LOKESH KM

(Summary Report edited by user)

NAME	Mrs. M J KANCHANA	DATE:	07-10-2022
AGE:	36 YEARS	ID. NO:	195113
GENDER:	FEMALE	REFERRED BY:	MEDIWHEEL

USG REPORT - ABDOMEN AND PELVIS

OBSERVATION:

LIVER:

Liver is normal in size (15.6 cm) and shows well defined hyperechoic lesion measuring 3 x 2.4 cm noted in segment IIa, The lesion causing mild elevation of liver capsule and not showing internal vascularity.

Intrahepatic biliary radicles not dilated. Hepatic & portal veins are normal. CBD is normal.

GALL BLADDER:

Is partially distended and shows hyperechoic calculus with posterior acoustic shadowing noted in the lumen measuring 17 mm. No evidence of pericholecystic fluid / wall thickening.

PANCREAS:

Part of body visualized and appears normal. No obvious focal lesion is seen. Pancreatic duct not dilated. Rest obscured by bowel gas.

SPLEEN:

Enlarged in size (15 x 5.7cm) with normal echotexture. No focal lesion is seen.

RIGHT KIDNEY:

Right kidney measures 11.1 x 1.4 cm (Length x parenchymal thickness) with normal echo pattern and cortical thickness.

The shape, size and contour of the right kidney appear normal. Cortical medullary differentiation is maintained. No evidence of pelvicalyceal dilatation. No sonologically detectable calculi seen.

LEFT KIDNEY:

Left kidney measures 11.0 x 1.1 cm (Length x parenchymal thickness) with normal echo pattern and cortical thickness.

The shape, size and contour of the left kidney appear normal. Cortical medullary differentiation is maintained. No evidence of pelvicalyceal dilatation. No sonologically detectable calculi seen.



NAME	Mrs. M J KANCHANA	DATE:	07-10-2022
AGE:	36 YEARS	ID. NO:	195113
GENDER:	FEMALE	REFERRED BY:	MEDIWHEEL

USG REPORT - ABDOMEN AND PELVIS

URINARY BLADDER:

Is normal in contour. No intraluminal echoes are seen. No calculus or diverticulum is seen.

UTERUS:

Anteverted, normal in size measures 7.0 x 3.0 x 4.0 cm with normal echotexture.

No focal lesion seen within the myometrium. Endometrial thickness measures 13 mm.

OVARIES:

Both ovaries show multiple small peripherally arranged follicles with central echogenic stroma.

Right ovary measures 3.1 x 3.0 x 2.2 cm (Vol-11 cc).

Left ovary measures 2.9 x 2.8 x 1.5 cm (Vol-7.1 cc).

No adnexal mass lesion seen.

No evidence of free fluid in the abdomen or pelvis.

IMPRESSION:

- **Well defined hyperechoic lesion in segment IIa of liver- ? Atypical Hemangioma (Suggested CECT abdomen for further evaluation).**
- **Cholelithiasis with no sonological evidence of cholecystitis.**
- **Splenomegaly.**
- **Bilateral polycystic ovarian morphology.**



Dr. MOHAN S. MDRD
Consultant Radiologist

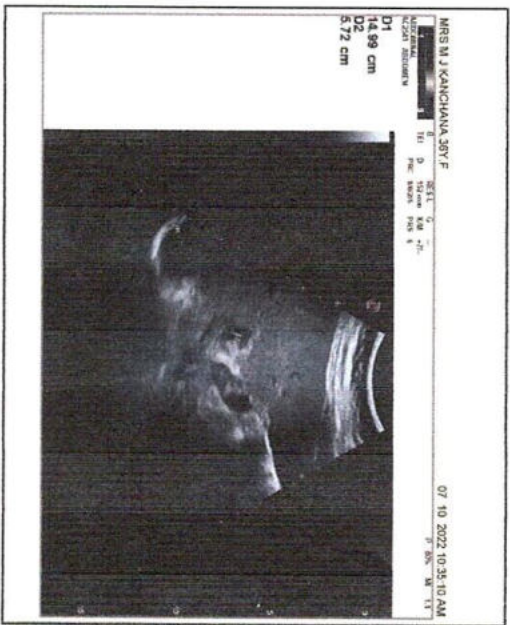
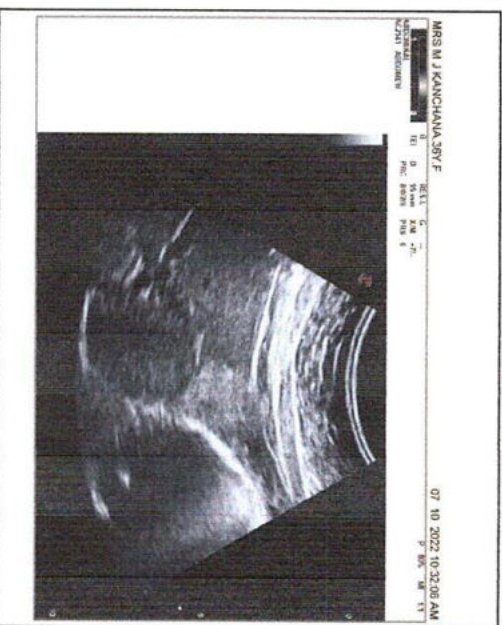
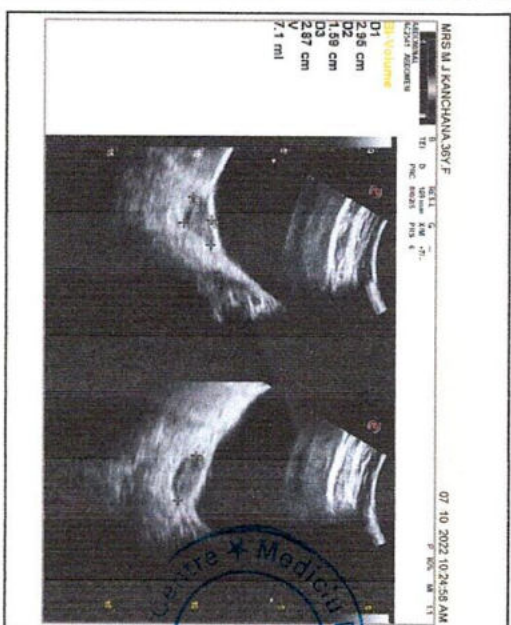
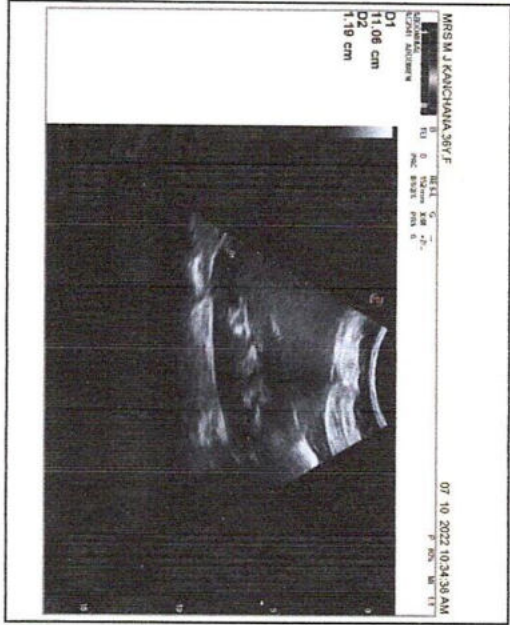
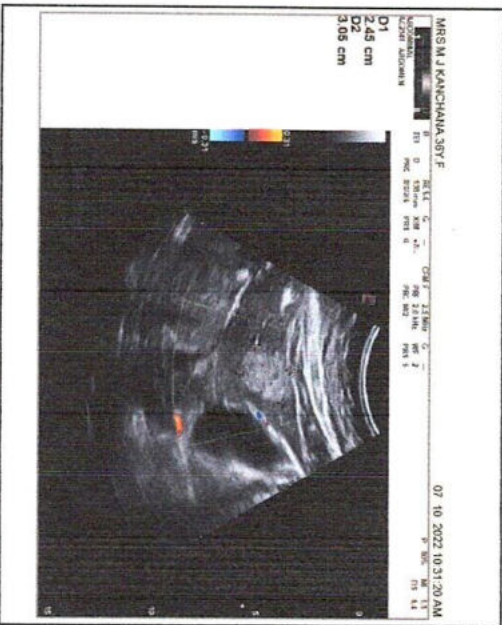
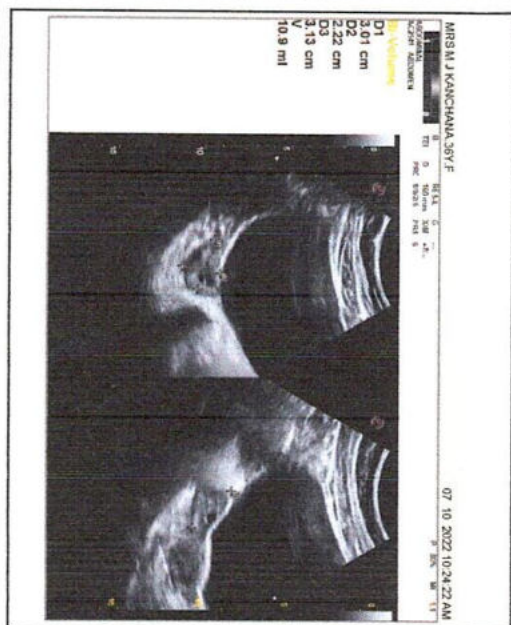
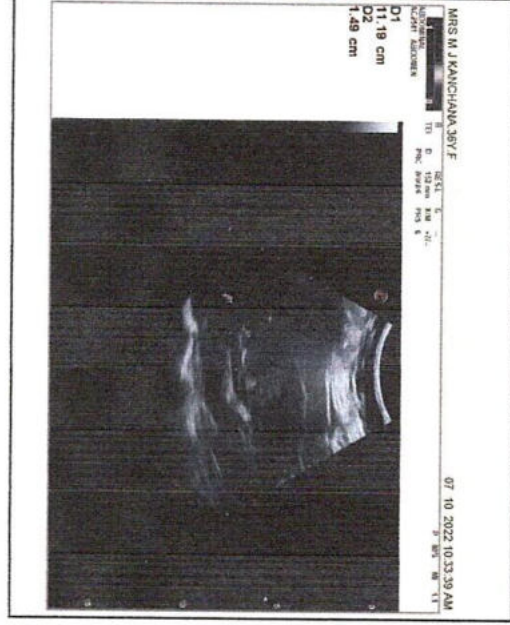
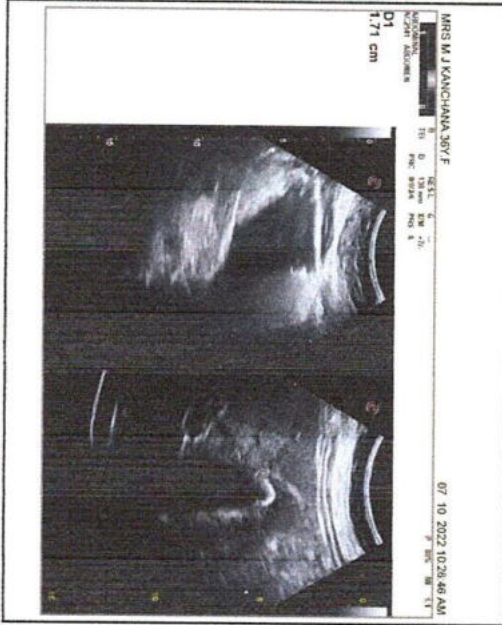
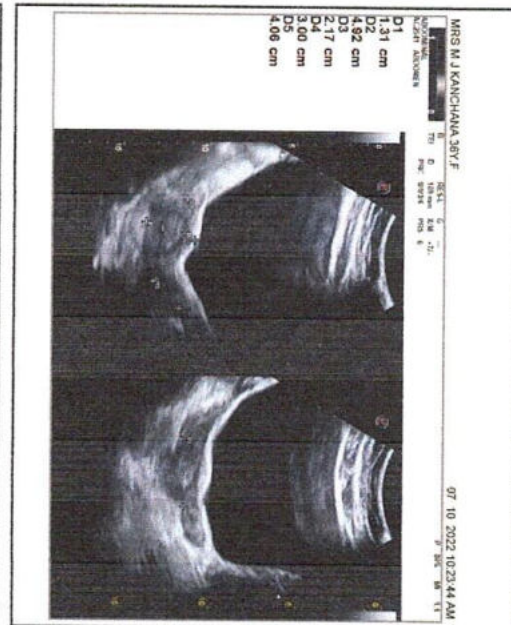

NAME	Mrs. M J KANCHANA	DATE:	07-10-2022
AGE:	36 YEARS	ID. NO:	195113
GENDER:	FEMALE	REFERRED BY:	MEDIWHEEL

X-RAY CHEST (PA VIEW)

OBSERVATIONS:

The lung fields are clear bilaterally.

CP angles are clear.

Both the hila appear normal.

Cardiac diameter is within normal limits.

Tracheal is mid line.

Visible bony thoracic cage is normal.

Bilateral dense breast shadow.

IMPRESSION:

- **No significant abnormality in the visualized lung fields.**



Dr. MOHAN S. MDRD
Consultant Radiologist



बैंक ऑफ बड़ौदा
Bank of Baroda



नाम

एम जे कांचना

Name

M J Kanchana

E.C. No.

167062

जारीकर्ता प्राधिकारी

Issuing Authority

धारक के हस्ताक्षर

Signature of Holder