



889 / KRISHNA CHANDRA / 29 Yrs / M / 169 Cms / 85 Kg Date: 05-Sep-2021 Technician : sumit

Stage	Time	Duration	Belt Speed (mph)	Elevation	METs	Rate	%THR Achieved	BP	RPP	PVC	Comments
Supine	00:05	0:01	00.0	00.0	01.0	102	53 %	110/80	112	00	
Standing	00:20	0:01	00.0	00.0	01.0	94	49 %	110/80	103	00	
HV	00:25	0:01	00.0	00.0	01.0	097	51 %	110/80	106	00	
Warm Up	00:34	0:01	01.0	00.0	01.0	097	51 %	110/80	106	00	
ExStart	01:31	0:06	01.7	10.0	01.1	116	61 %	110/80	127	00	
BRUCE/ Stage 1	04:31	3:00	01.7	10.0	04.7	142	74 %	110/80	156	00	
BRUCE/ Stage 2	07:31	3:00	02.5	12.0	07.1	160	84 %	120/80	192	00	
BRUCE/ Stage 3	10:31	3:00	03.4	14.0	10.2	171	90 %	125/85	213	00	
PeakEx	11:27	0:56	04.2	16.0	11.2	179	94 %	125/85	223	00	
Recovery	12:26	1:00	01.1	00.0	04.3	158	83 %	125/85	197	00	
Recovery	13:26	2:00	01.1	00.0	01.0	143	75 %	120/80	171	00	
Recovery	15:09	3:42	01.1	00.0	01.0	134	70 %	110/80	147	00	

**Findings :**

Exercise Time : 09:57  
 Max HR Attained : 179 bpm 94% of Target 191  
 Max BP Attained : (Sys) 125/85  
 Max WorkLoad Attained : 11.2 Good response to induced stress  
 Max ST Dep Lead & Value : II & -2.6 mm in Stage 1 mm  
 Test End Reasons : Test Complete

**Report :**

Doctor : Dr. Rakesh Kumar,MD



889 / KRISHNA CHANDRA / 29 Yrs / M / 169 Cms / 85 Kg / HR : 102

Date: 05-Sep-2021 10:43:08 AM METS: 1.0/ 102 bpm 53% of THR BP: 110/80 mmHg Raw ECG/ BLC On/ Notch On/ HF 0.05 Hz/LF 100 Hz

ExTime: 00:05 0.0 mph, 0.0%

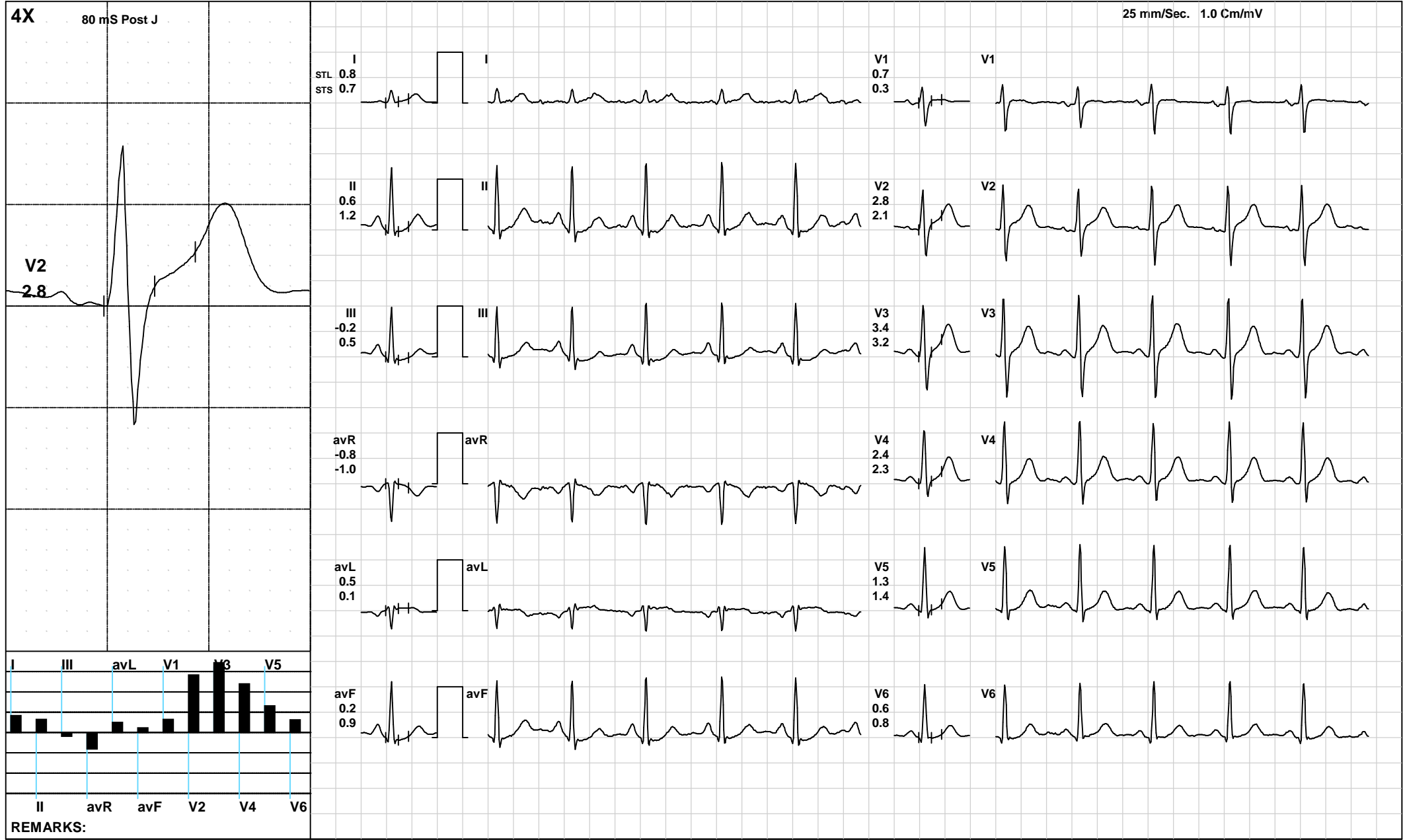



889 / KRISHNA CHANDRA / 29 Yrs / M / 169 Cms / 85 Kg / HR : 94

Date: 05-Sep-2021 10:43:08 AM METS: 1.0/ 94 bpm 49% of THR BP: 110/80 mmHg Raw ECG/ BLC On/ Notch On/ HF 0.05 Hz/LF 100 Hz

ExTime: 00:20 0.0 mph, 0.0%

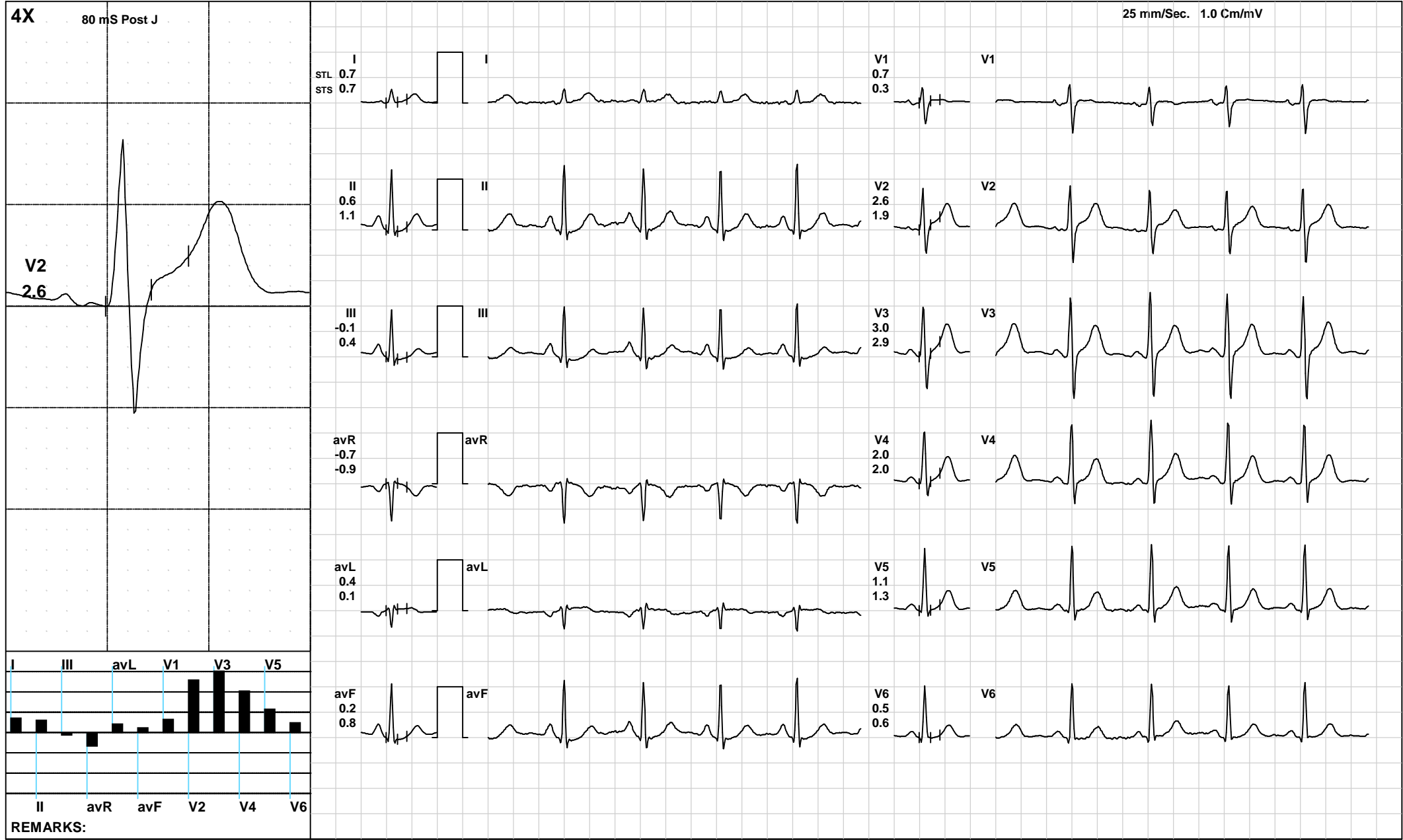



889 / KRISHNA CHANDRA / 29 Yrs / M / 169 Cms / 85 Kg / HR : 97

Date: 05-Sep-2021 10:43:08 AM METS: 1.0/ 97 bpm 50% of THR BP: 110/80 mmHg Raw ECG/ BLC On/ Notch On/ HF 0.05 Hz/LF 100 Hz

ExTime: 00:25 0.0 mph, 0.0%

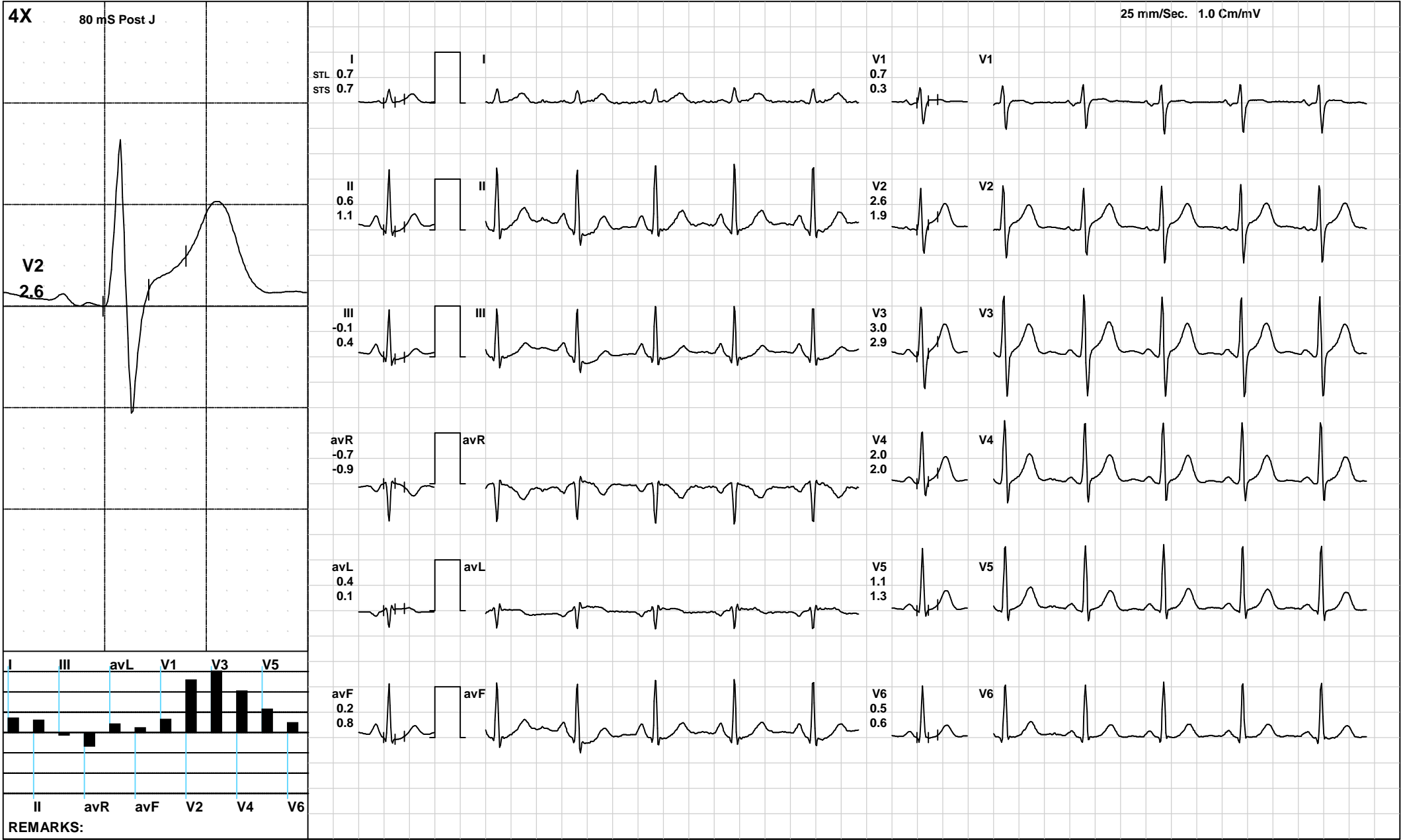



889 / KRISHNA CHANDRA / 29 Yrs / M / 169 Cms / 85 Kg / HR : 97

Date: 05-Sep-2021 10:43:08 AM METS: 1.0/ 97 bpm 50% of THR BP: 110/80 mmHg Raw ECG/ BLC On/ Notch On/ HF 0.05 Hz/LF 100 Hz

ExTime: 00:34 1.0 mph, 0.0%

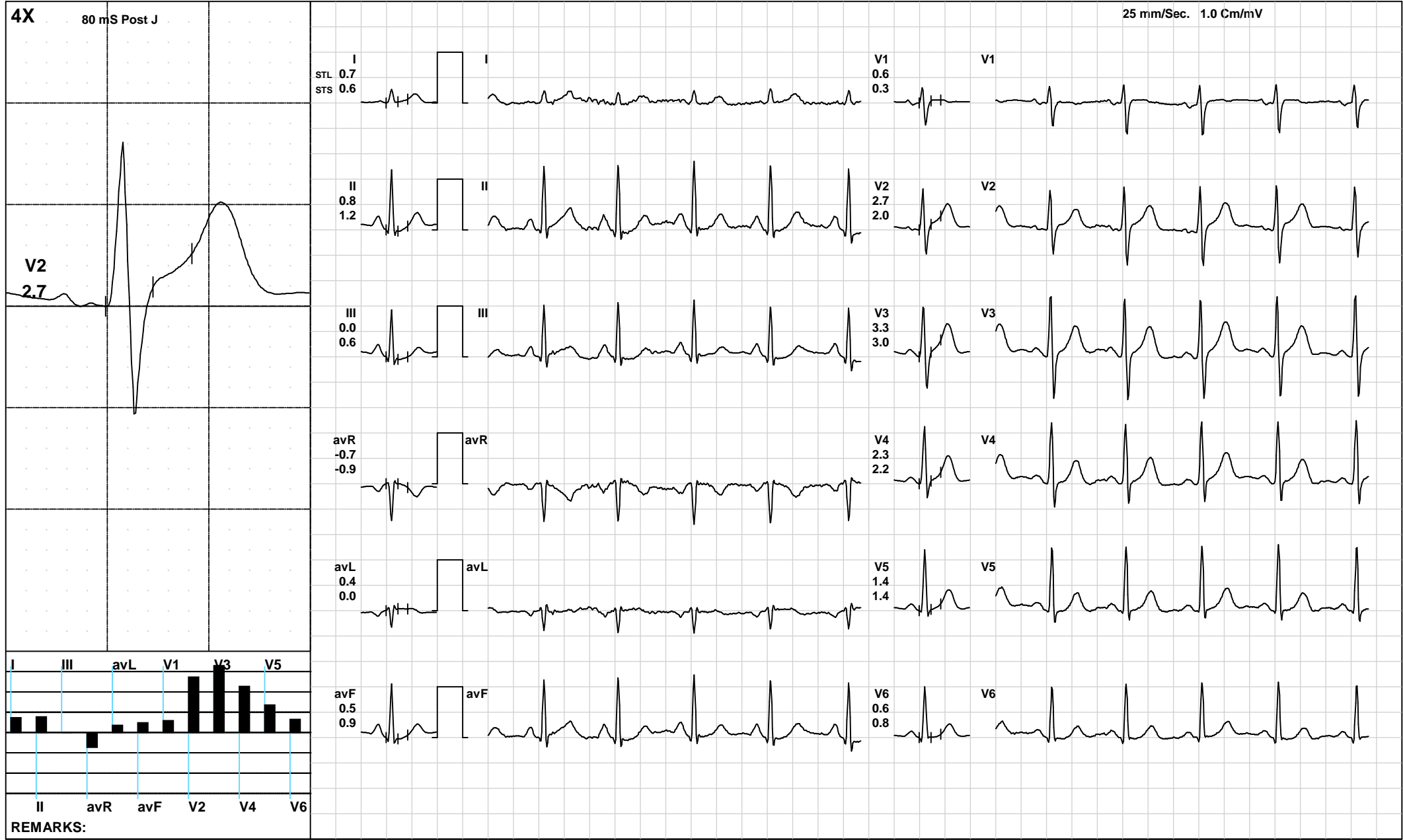



889 / KRISHNA CHANDRA / 29 Yrs / M / 169 Cms / 85 Kg / HR : 116

Date: 05-Sep-2021 10:43:08 AM METS: 1.1/ 116 bpm 60% of THR BP: 110/80 mmHg Raw ECG/ BLC On/ Notch On/ HF 0.05 Hz/LF 100 Hz

ExTime: 00:06 1.7 mph, 10.0%

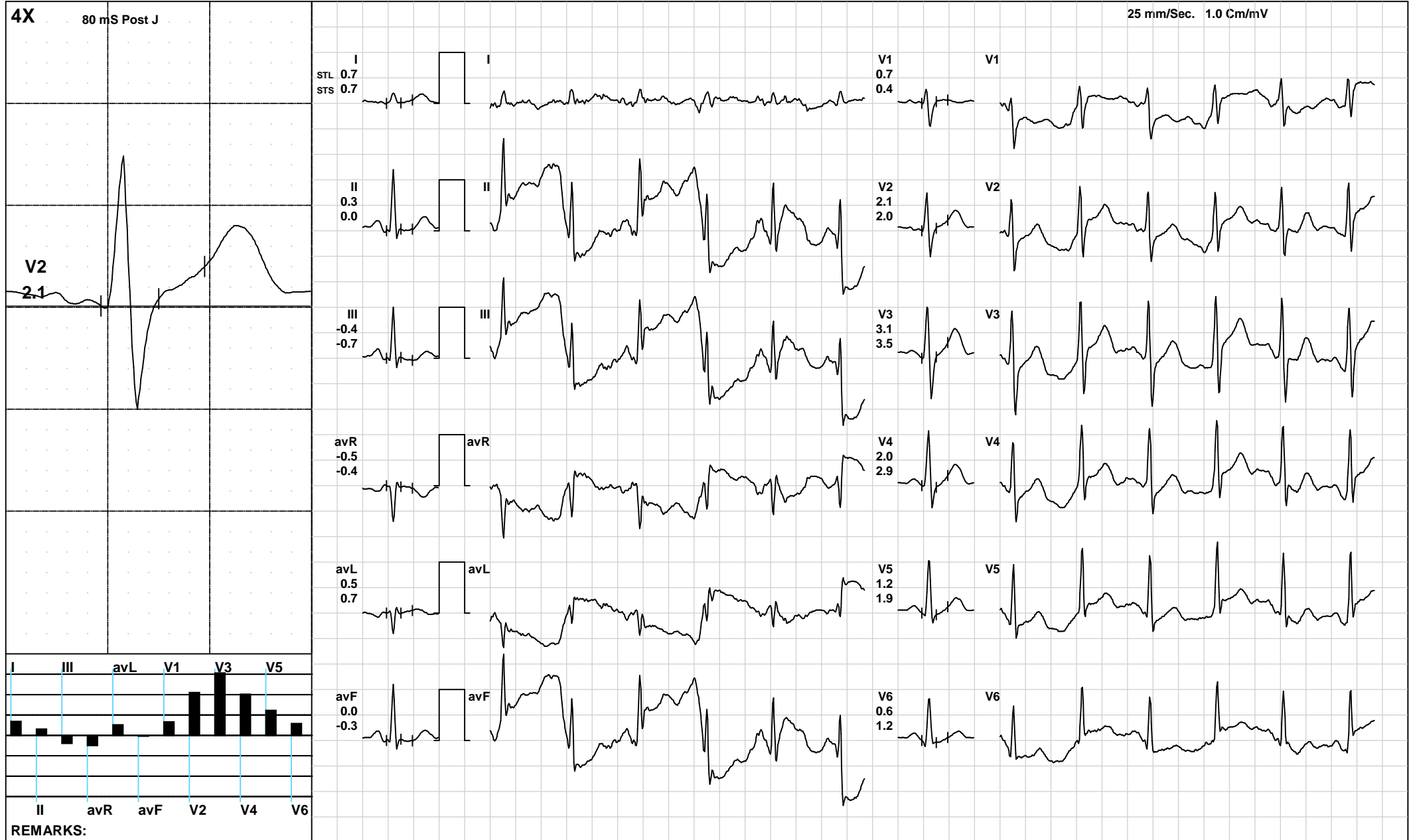





889 / KRISHNA CHANDRA / 29 Yrs / M / 169 Cms / 85 Kg / HR : 160

Date: 05-Sep-2021 10:43:08 AM METS: 7.1/ 160 bpm 83% of THR BP: 120/80 mmHg Raw ECG/ BLC On/ Notch On/ HF 0.05 Hz/LF 100 Hz

ExTime: 06:00 2.5 mph, 12.0%

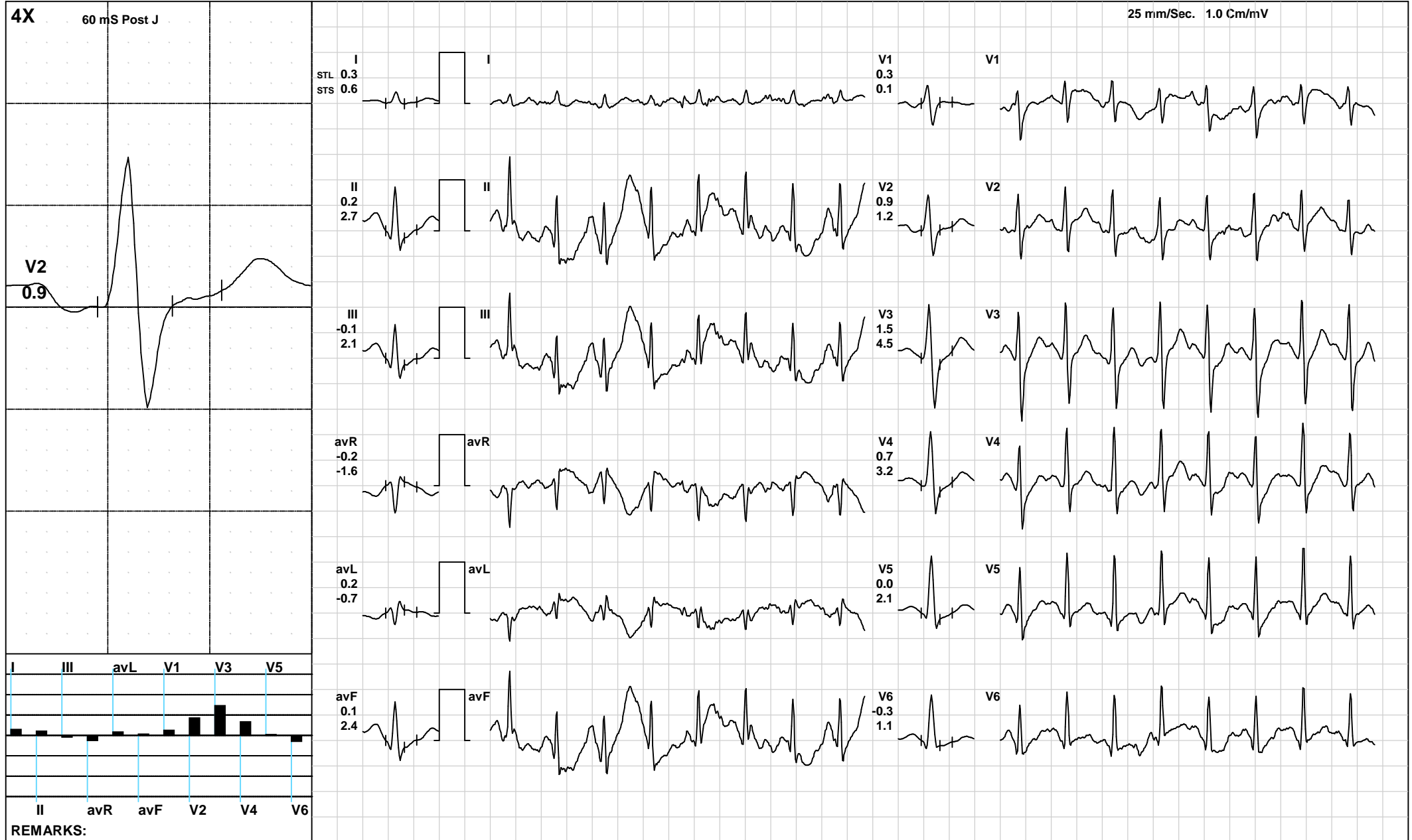





889 / KRISHNA CHANDRA / 29 Yrs / M / 169 Cms / 85 Kg / HR : 171

Date: 05-Sep-2021 10:43:08 AM METS: 10.2/ 171 bpm 89% of THR BP: 125/85 mmHg Raw ECG/ BLC On/ Notch On/ HF 0.05 Hz/LF 100 Hz

ExTime: 09:00 3.4 mph, 14.0%





889 / KRISHNA CHANDRA / 29 Yrs / M / 169 Cms / 85 Kg / HR : 179

Date: 05-Sep-2021 10:43:08 AM METS: 11.2/ 179 bpm 93% of THR BP: 125/85 mmHg Raw ECG/ BLC On/ Notch On/ HF 0.05 Hz/LF 100 Hz

ExTime: 09:56 4.2 mph, 16.0%





889 / KRISHNA CHANDRA / 29 Yrs / M / 169 Cms / 85 Kg / HR : 158

Date: 05-Sep-2021 10:43:08 AM METS: 4.3/ 158 bpm 82% of THR BP: 125/85 mmHg Raw ECG/ BLC On/ Notch On/ HF 0.05 Hz/LF 100 Hz

ExTime: 09:57 1.1 mph, 0.0%

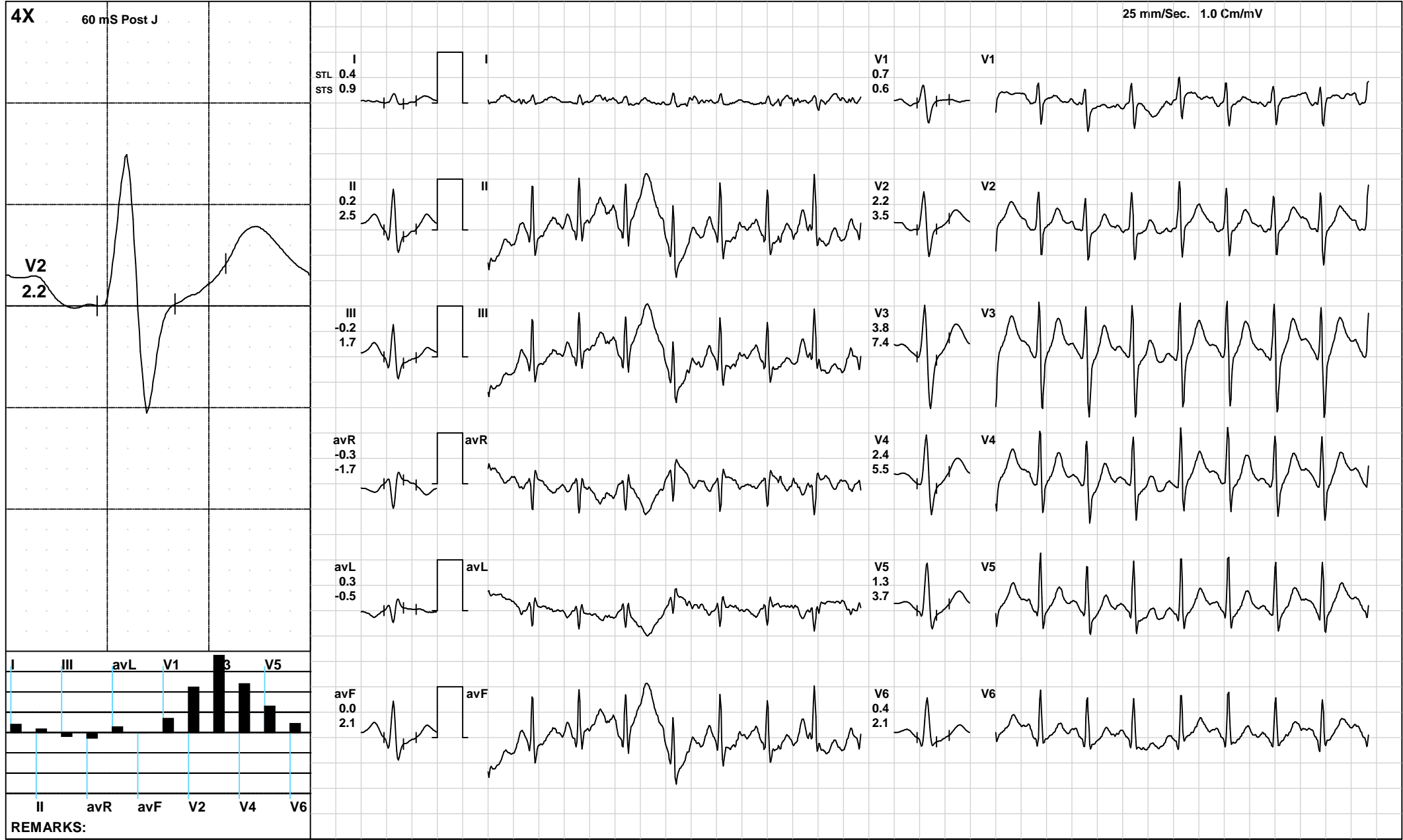



889 / KRISHNA CHANDRA / 29 Yrs / M / 169 Cms / 85 Kg / HR : 143

Date: 05-Sep-2021 10:43:08 AM METS: 1.0/ 143 bpm 74% of THR BP: 120/80 mmHg Raw ECG/ BLC On/ Notch On/ HF 0.05 Hz/LF 100 Hz

ExTime: 09:57 1.1 mph, 0.0%

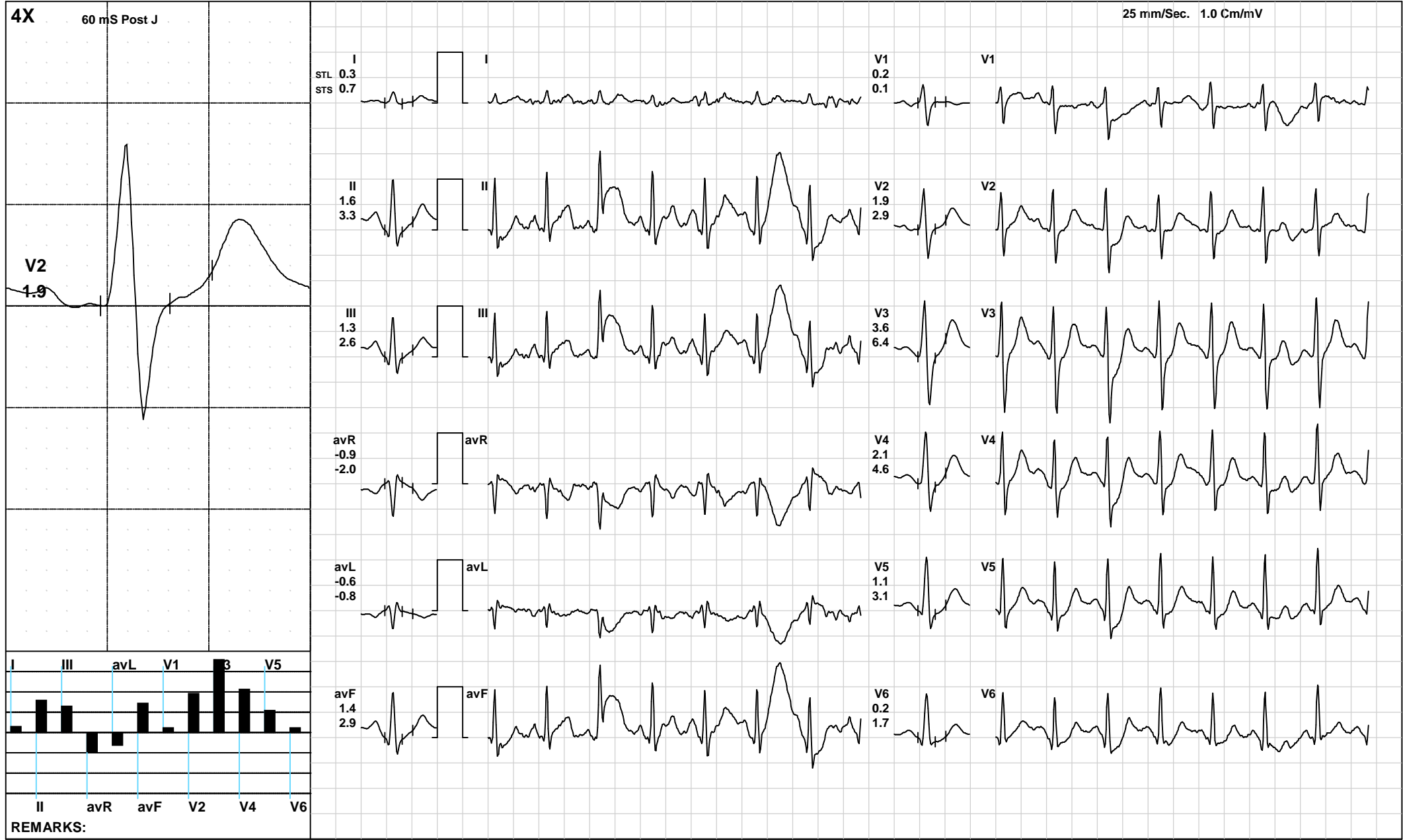



889 / KRISHNA CHANDRA / 29 Yrs / M / 169 Cms / 85 Kg / HR : 134

Date: 05-Sep-2021 10:43:08 AM METS: 1.0/ 134 bpm 70% of THR BP: 110/80 mmHg Raw ECG/ BLC On/ Notch On/ HF 0.05 Hz/LF 100 Hz

ExTime: 09:57 1.1 mph, 0.0%

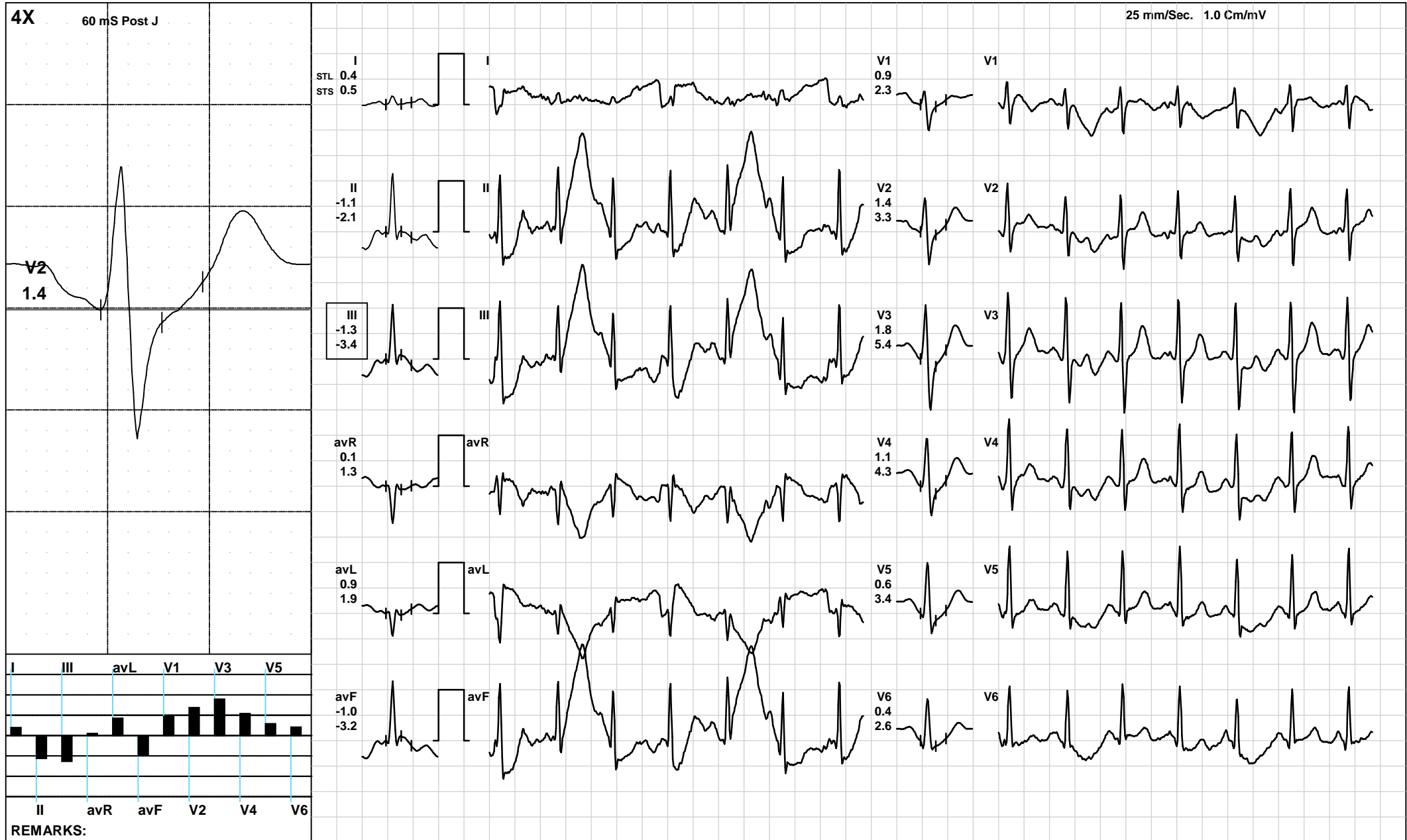

REMARKS:



889 / KRISHNA CHANDRA / 29 Yrs / M / 169 Cms / 85 Kg / HR : 94

Date: 05-Sep-2021 10:43:08 AM

Protocol : BRUCE/

	I	II	III	avR	avL	avF	V1	V2	V3	V4	V5	V6	I	II	III	avR	avL	avF	V1	V2	V3	V4	V5	V6	
STL(mm)Supine	0.8	0.6	-0.2	-0.8	0.5	0.2	0.7	2.8	3.4	2.4	1.3	0.6	0.7	1.2	0.5	-1.0	0.1	0.9	0.3	2.1	3.2	2.3	1.4	0.8	STS(mv/sec)
60 @mS Standing	0.8	0.6	-0.2	-0.8	0.5	0.2	0.7	2.8	3.4	2.4	1.3	0.6	0.7	1.2	0.5	-1.0	0.1	0.9	0.3	2.1	3.2	2.3	1.4	0.8	
HV	0.7	0.6	-0.1	-0.7	0.4	0.2	0.7	2.6	3.0	2.0	1.1	0.5	0.7	1.1	0.4	-0.9	0.1	0.8	0.3	1.9	2.9	2.0	1.3	0.6	
Warm Up	0.7	0.8	0.0	-0.7	0.4	0.5	0.6	2.7	3.3	2.3	1.4	0.6	0.6	1.2	0.6	-0.9	0.0	0.9	0.3	2.0	3.0	2.2	1.4	0.8	
ExStart	0.3	0.2	-0.1	-0.3	0.2	0.1	0.7	2.3	3.5	2.7	1.6	0.7	0.2	1.4	1.2	-0.8	-0.5	1.3	0.1	1.4	2.8	2.1	1.2	0.5	
Stage 1	-0.1	-2.6	-2.5	1.4	1.2	-2.5	0.9	1.4	0.7	-0.3	-0.9	-1.2	0.3	0.8	0.5	-0.5	-0.1	0.7	0.4	1.0	4.1	3.1	2.4	1.7	
Stage 2	0.4	0.9	0.6	-0.6	-0.1	0.8	0.0	0.9	1.7	0.9	0.2	-0.2	0.4	2.0	1.6	-1.2	-0.6	1.8	0.1	1.8	4.3	3.1	2.2	1.1	
Stage 3	0.2	-0.4	-0.2	0.1	-0.5	0.1	0.6	1.7	2.7	1.6	0.7	0.2	0.7	1.4	0.6	-1.1	-0.4	1.3	0.4	2.5	5.3	3.9	2.9	1.4	
PeakEx	0.9	0.7	-0.5	-0.9	0.7	0.2	0.1	1.5	2.2	1.2	0.3	-0.2	1.3	3.7	2.1	-1.8	-0.1	3.2	0.0	2.6	5.3	4.0	2.7	1.6	
Recovery	0.4	0.2	-0.2	-0.3	0.3	0.0	0.7	2.2	3.8	2.4	1.3	0.4	0.9	2.5	1.7	-1.7	-0.5	2.1	0.6	3.5	7.4	5.5	3.7	2.1	
Recovery	0.3	1.6	1.3	-0.9	-0.6	1.4	0.2	1.9	3.6	2.1	1.1	0.2	0.7	3.3	2.6	-2.0	-0.8	2.9	0.1	2.9	6.4	4.6	3.1	1.7	
Recovery	0.4	-1.1	-1.3	0.1	0.9	-1.0	0.9	1.4	1.8	1.1	0.6	0.4	0.5	-2.1	-3.4	1.3	1.9	-3.2	2.3	3.3	5.4	4.3	3.4	2.6	
							I	II	III	avR	avL	avF	V1	V2	V3	V4	V5	V6							

		<b>I</b>	<b>II</b>	<b>III</b>	<b>avR</b>	<b>avL</b>	<b>avF</b>	<b>V1</b>	<b>V2</b>	<b>V3</b>	<b>V4</b>	<b>V5</b>	<b>V6</b>
STI( $\mu$ Vs)	Supine	6.4	4.8	-1.6	-6.1	4.0	1.6	4.8	21.7	25.6	18.3	10.5	5.0
	Standing	6.4	4.8	-1.6	-6.1	4.0	1.6	4.8	21.7	25.6	18.3	10.5	5.0
	HV	6.1	5.7	-0.5	-5.9	3.3	2.5	4.7	22.0	25.8	18.5	11.1	5.2
	Warm Up	6.2	6.5	0.1	-6.2	3.1	4.0	4.3	22.1	26.3	19.2	12.0	6.1
	ExStart	2.6	0.1	-2.5	-1.4	2.5	-1.2	5.0	17.3	24.4	18.4	10.8	4.3
	Stage 1	-1.0	-16.7	-15.8	8.9	7.4	-16.2	5.3	7.0	-2.1	-6.7	-9.2	-10.0
	Stage 2	1.1	2.1	1.0	-1.6	0.0	1.6	0.1	1.9	3.1	0.0	-2.4	-3.4
	Stage 3	-0.1	-6.2	-2.5	3.2	-2.2	-3.4	3.6	5.5	5.9	2.8	-0.6	-0.9
	PeakEx	3.1	-2.2	-5.6	-2.2	3.8	-4.2	1.3	2.3	1.9	-1.1	-3.9	-5.3
	Recovery	0.3	-4.2	-4.3	2.1	2.2	-4.3	3.3	5.5	7.6	3.2	0.3	-1.8
	Recovery	0.8	4.5	3.6	-2.6	-2.3	4.0	1.2	6.1	10.1	4.6	1.0	-2.2
	Recovery	1.7	-3.2	-2.0	-1.8	2.1	-0.6	2.2	3.2	3.0	0.3	-1.5	-1.5



Patna

889 / KRISHNA CHANDRA / 29 Yrs / Male / 169 Cm / 85 Kg

Time	HR	PR Int	QRS Wid	QRS Axis	QTC	P( $\mu$ V)	R( $\mu$ V)	S( $\mu$ V)	T( $\mu$ V)	Min. J	Leads for	Min. Post J	R R Var	VEB	Missed Beats
(Min.)	(bpm)	(mS)	(mS)	(Deg.)	(mS)	(Max)	(Max)	(Min)	(Max)	( $\mu$ V)	(J & PJ)	( $\mu$ V)	(%)	(Counts)	(Counts)
00 : 30	106	210	76	76	438	327	1265	-801	644	9	avL	-8	0.00	0	0
01 : 00	105	130	82	71	434	252	1210	-800	632	28	avL	-46	0.00	0	0
01 : 30	115	176	62	74	430	256	1211	-873	560	-87	V6	-13	0.00	0	0
02 : 00	127	156	82	73	447	235	1161	-866	533	-33	avL	-40	0.00	0	0
02 : 30	140	136	60	75	453	367	1146	-867	454	-101	III	-65	0.00	0	0
03 : 00	140	126	60	74	311	336	1123	-932	429	-76	V6	-31	0.00	0	0
03 : 30	144	118	70	71	435	267	1124	-953	481	-48	III	-61	0.00	0	0
04 : 00	142	128	70	72	429	277	1129	-992	472	-234	avF	-189	0.00	0	0
04 : 30	142	134	66	76	421	417	1145	-983	424	4	avL	-55	0.00	0	0
05 : 00	144	130	70	75	441	321	1132	-1006	433	-189	III	-179	0.00	0	0
05 : 30	152	116	70	72	435	370	1106	-986	394	-113	V6	-63	0.00	0	0
06 : 00	157	114	70	72	317	257	1088	-1024	360	-93	V6	-70	0.00	0	0
06 : 30	157	116	66	68	420	348	1067	-1073	339	-151	V6	-97	0.00	0	0
07 : 00	158	116	68	70	307	403	1036	-1061	377	-108	II	-129	0.00	0	0
07 : 30	161	110	68	69	312	300	1126	-985	428	-171	II	-103	0.00	0	0
08 : 00	165	104	68	62	313	361	1113	-1023	407	-135	V6	-86	0.00	0	0
08 : 30	169	104	68	69	321	294	1083	-1056	378	-118	V6	-58	0.00	0	0
09 : 00	169	118	66	57	297	313	1063	-1023	444	-350	II	-182	0.00	0	0
09 : 30	170	102	68	66	314	227	1002	-1032	402	-153	avF	-99	0.00	0	0
10 : 00	171	102	68	16	307	392	1048	-1016	454	-233	II	-140	0.00	0	0
10 : 30	175	102	68	65	308	288	1051	-1033	460	-172	II	-102	0.00	0	0
11 : 00	176	106	68	66	308	237	1063	-1109	416	-368	II	-150	0.00	0	0
11 : 30	177	104	66	-14	303	307	1002	-1055	415	-368	III	-233	0.00	0	0
12 : 00	168	94	72	46	321	293	979	-1049	552	-257	III	-73	0.00	0	0
12 : 30	152	112	72	71	303	330	1030	-1078	672	-297	III	-99	0.00	0	0





Patna

889 / KRISHNA CHANDRA / 29 Yrs / Male / 169 Cm / 85 Kg

Time (Min.)	HR (bpm)	PR Int (mS)	QRS Wid (mS)	QRS Axis (Deg.)	QTC (mS)	P(μV) (Max)	R(μV) (Max)	S(μV) (Min)	T(μV) (Max)	Min. J (μV)	Leads for (J & PJ)	Min. Post JRR Var (μV)	(%)	VEB (Counts)	Missed Beats (Counts)
13:00	140	88	74	78	318	363	1152	-1122	709	-158	V6	-24	0.00	0	0
13:30	140	116	60	68	292	390	1102	-1086	694	-218	III	-38	0.00	0	0
14:00	130	104	68	71	415	540	1188	-1020	825	-263	II	-181	0.00	0	0
14:30	132	152	66	80	420	460	1251	-1096	854	-185	V6	-223	0.00	0	0
15:00	135	138	68	70	455	412	1172	-1215	799	-150	V6	-178	0.00	0	0



ISO 9001 : 2015

**AAROGYAM DIAGNOSTICS**

(A UNIT OF CULPAM HEALTH CARE PVT. LTD.)

F- 41, P.C. Colony, Opp. Madhuban Complex,  
Near Malahi Pakari Chowk, Kankarbagh, Patna – 20

9264278360, 9065875700, 8789391403

info@aarogyamdiagnostics.com

www.aarogyamdiagnostics.com

<b>Date</b> 05/09/2021	<b>Srl No.</b> 11	<b>Patient Id</b> 2109050011
<b>Name</b> Mr. KRISHNA CHANDRA	<b>Age</b> 29 Yrs.	<b>Sex</b> M
<b>Ref. By</b> Dr.BOB		

Test Name	Value	Unit	Normal Value
-----------	-------	------	--------------

### HAEMATOLOGY

HB A1C	5.0	%	
--------	-----	---	--

#### EXPECTED VALUES :-

Metabolically healthy patients	=	4.8 - 5.5 % HbA1C
Good Control	=	5.5 - 6.8 % HbA1C
Fair Control	=	6.8-8.2 % HbA1C
Poor Control	=	>8.2 % HbA1C

#### REMARKS:-

In vitro quantitative determination of **HbA1C** in whole blood is utilized in long term monitoring of glycemia

The **HbA1C** level correlates with the mean glucose concentration prevailing in the course of the patient's recent history (approx - 6-8 weeks) and therefore provides much more reliable information for glycemia monitoring than do determinations of blood glucose or urinary glucose.

It is recommended that the determination of **HbA1C** be performed at intervals of 4-6 weeks during Diabetes Mellitus therapy.

Results of **HbA1C** should be assessed in conjunction with the patient's medical history, clinical examinations and other findings.

\*\*\*\* End Of Report \*\*\*\*

**Dr.R.B.RAMAN**  
**MBBS, MD**  
**CONSULTANT PATHOLOGIST**



ISO 9001 : 2015  
**AAROGYAM DIAGNOSTICS**  
 (A UNIT OF CULPAM HEALTH CARE PVT. LTD.)

F- 41, P.C. Colony, Opp. Madhuban Complex,  
 Near Malahi Pakari Chowk, Kankarbagh, Patna – 20  
 9264278360, 9065875700, 8789391403  
 info@aarogyamdiagnostics.com  
 www.aarogyamdiagnostics.com

<b>Date</b>	<b>05/09/2021</b>	<b>Srl No. 11</b>	<b>Patient Id 2109050011</b>
<b>Name</b>	<b>Mr. KRISHNA CHANDRA</b>	<b>Age 29 Yrs.</b>	<b>Sex M</b>
<b>Ref. By Dr.BOB</b>			

Test Name	Value	Unit	Normal Value
COMPLETE BLOOD COUNT (CBC)			
HAEMOGLOBIN (Hb)	<b>12.0</b>	gm/dl	13.5 - 18.0
TOTAL LEUCOCYTE COUNT (TLC)	7,200	/cumm	4000 - 11000
DIFFERENTIAL LEUCOCYTE COUNT (DLC)			
NEUTROPHIL	67	%	40 - 75
LYMPHOCYTE	29	%	20 - 45
EOSINOPHIL	01	%	01 - 06
MONOCYTE	03	%	02 - 10
BASOPHIL	00	%	0 - 0
ESR (WESTEGREN`s METHOD)	11	mm/1st hr.	0 - 15
R B C COUNT	<b>4.1</b>	Millions/cmm	4.5 - 5.5
P.C.V / HAEMATOCRIT	<b>36</b>	%	40 - 54
M C V	87.8	fl.	80 - 100
M C H	29.27	Picogram	27.0 - 31.0
M C H C	33.3	gm/dl	33 - 37
PLATELET COUNT	3.01	Lakh/cmm	1.50 - 4.00
BLOOD GROUP ABO	"B"		
RH TYPING	POSITIVE		

\*\*\*\* End Of Report \*\*\*\*

**Dr.R.B.RAMAN**  
**MBBS, MD**  
**CONSULTANT PATHOLOGIST**



<b>Date</b>	<b>05/09/2021</b>	<b>Srl No. 11</b>	<b>Patient Id 2109050011</b>
<b>Name</b>	<b>Mr. KRISHNA CHANDRA</b>	<b>Age 29 Yrs.</b>	<b>Sex M</b>
<b>Ref. By Dr.BOB</b>			

Test Name	Value	Unit	Normal Value
-----------	-------	------	--------------

### BIOCHEMISTRY

BLOOD SUGAR FASTING	78.6	mg/dl	70 - 110
SERUM CREATININE	0.74	mg%	0.7 - 1.4
BLOOD UREA	19.7	mg /dl	15.0 - 45.0
SERUM URIC ACID	6.5	mg%	3.4 - 7.0

### LIVER FUNCTION TEST (LFT)

BILIRUBIN TOTAL	0.69	mg/dl	0 - 1.0
CONJUGATED (D. Bilirubin)	0.17	mg/dl	0.00 - 0.25
UNCONJUGATED (I.D.Bilirubin)	0.52	mg/dl	0.00 - 0.70
TOTAL PROTEIN	7.2	gm/dl	6.6 - 8.3
ALBUMIN	3.8	gm/dl	3.4 - 4.8
GLOBULIN	3.4	gm/dl	2.3 - 3.5
A/G RATIO	<b>1.118</b>		
SGOT	<b>41.7</b>	IU/L	5 - 40
SGPT	54.5	IU/L	5.0 - 55.0
ALKALINE PHOSPHATASE IFCC Method	113.8	U/L	40.0 - 130.0
GAMMA GT	25.7	IU/L	8.0 - 71.0

### **LFT INTERPRET**

### LIPID PROFILE

TRIGLYCERIDES	99.7	mg/dL	40.0 - 165.0
TOTAL CHOLESTEROL	<b>224.4</b>	mg/dL	123.0 - 199.0



<b>Date</b>	<b>05/09/2021</b>	<b>Srl No. 11</b>	<b>Patient Id 2109050011</b>
<b>Name</b>	<b>Mr. KRISHNA CHANDRA</b>	<b>Age 29 Yrs.</b>	<b>Sex M</b>
<b>Ref. By Dr.BOB</b>			

Test Name	Value	Unit	Normal Value
H D L CHOLESTEROL DIRECT	56.7	mg/dL	40.0 - 79.4
V L D L	19.94	mg/dL	4.7 - 22.1
L D L CHOLESTEROL DIRECT	<b>147.76</b>	mg/dL	63.0 - 129.0
TOTAL CHOLESTEROL/HDL RATIO	3.958		0.0 - 4.97
LDL / HDL CHOLESTEROL RATIO	2.606		0.00 - 3.55
<b>THYROID PROFILE</b>			
T3	0.86	ng/ml	0.60 - 1.81
T4 Chemiluminescence	9.89	ug/dl	4.5 - 10.9
TSH Chemiluminescence	2.61	ulu/ml	
<b>REFERENCE RANGE</b>			
<b>PAEDIATRIC AGE GROUP</b>			
0-3 DAYS	1-20	ulu/ ml	
3-30 DAYS	0.5 - 6.5	ulu/ml	
1 MONTH -5 MONTHS	0.5 - 6.0	ulu/ml	
6 MONTHS- 18 YEARS	0.5 - 4.5	ulu/ml	
<b>ADULTS</b>	0.39 - 6.16	ulu/ml	

**Note:** TSH levels are subject to circadian variation, rising several hours before the onset of sleep, reaching peak levels between 11 pm to 6 am. Nadir concentrations are observed during the afternoon. Diurnal variation in TSH level approximates  $\pm 50\%$ , hence time of the day has influence on the measured serum TSH concentration.



<b>Date</b> 05/09/2021	<b>Srl No.</b> 11	<b>Patient Id</b> 2109050011
<b>Name</b> Mr. KRISHNA CHANDRA	<b>Age</b> 29 Yrs.	<b>Sex</b> M
<b>Ref. By</b> Dr.BOB		

Test Name	Value	Unit	Normal Value
-----------	-------	------	--------------

Assay performed on enhanced chemi luminescence system ( Centaur-Siemens)

Serum T3,T4 & TSH measurements form the three components of Thyroid screening panel, useful in diagnosing various disorders of Thyroid gland function.

1. Primary hypothyroidism is accompanied by depressed serum T3 and T4 values and elevated serum TSH level.
2. Primary hyperthyroidism is accompanied by elevated serum T3 and T4 levels along with depressed TSH values.
3. Normal T4 levels are accompanied by increased T3 in patients with T3 thyrotoxicosis.
4. Slightly elevated T3 levels may be found in pregnancy and estrogen therapy, while depressed levels may be encountered in severe illness, renal failure and during therapy with drugs like propranolol and propyl thiouracil.
5. Although elevated TSH levels are nearly always indicative of primary hypothyroidism, and may be seen in secondary thyrotoxicosis.

### URINE EXAMINATION TEST

#### PHYSICAL EXAMINATION

QUANTITY	15	ml.
COLOUR	PALE YELLOW	
TRANSPARENCY	CLEAR	
SPECIFIC GRAVITY	1.030	
PH	6.0	

#### CHEMICAL EXAMINATION

ALBUMIN	NIL
---------	-----



ISO 9001 : 2015  
**AAROGYAM DIAGNOSTICS**  
 (A UNIT OF CULPAM HEALTH CARE PVT. LTD.)

F- 41, P.C. Colony, Opp. Madhuban Complex,  
 Near Malahi Pakari Chowk, Kankarbagh, Patna – 20  
 9264278360, 9065875700, 8789391403  
 info@aarogyamdiagnostics.com  
 www.aarogyamdiagnostics.com

<b>Date</b>	<b>05/09/2021</b>	<b>Srl No.</b>	<b>11</b>	<b>Patient Id</b>	<b>2109050011</b>
<b>Name</b>	<b>Mr. KRISHNA CHANDRA</b>	<b>Age</b>	<b>29 Yrs.</b>	<b>Sex</b>	<b>M</b>
<b>Ref. By</b>	<b>Dr.BOB</b>				

Test Name	Value	Unit	Normal Value
SUGAR	NIL		
<b>MICROSCOPIC EXAMINATION</b>			
PUS CELLS	0-1	/HPF	
RBC'S	NIL	/HPF	
CASTS	NIL		
CRYSTALS	NIL		
EPITHELIAL CELLS	0-1	/HPF	
BACTERIA	NIL		
OTHERS	NIL		

\*\*\*\* End Of Report \*\*\*\*

**Dr.R.B.RAMAN**  
**MBBS, MD**  
**CONSULTANT PATHOLOGIST**

ID: 3

05-09-2021 10:24:19 AM

BPL

Male Years

Diagnosis Information  
Sinus Arrhythmia

Krishna Chandra

HR : 60 bpm  
 P : 98 ms  
 PR : 156 ms  
 QRS : 74 ms  
 QT/QTc : 361/361 ms  
 P/QRS/T : 51/48/37 °  
 RV5/SV1 : 1.783/0.569 mV

Report Confirmed by:

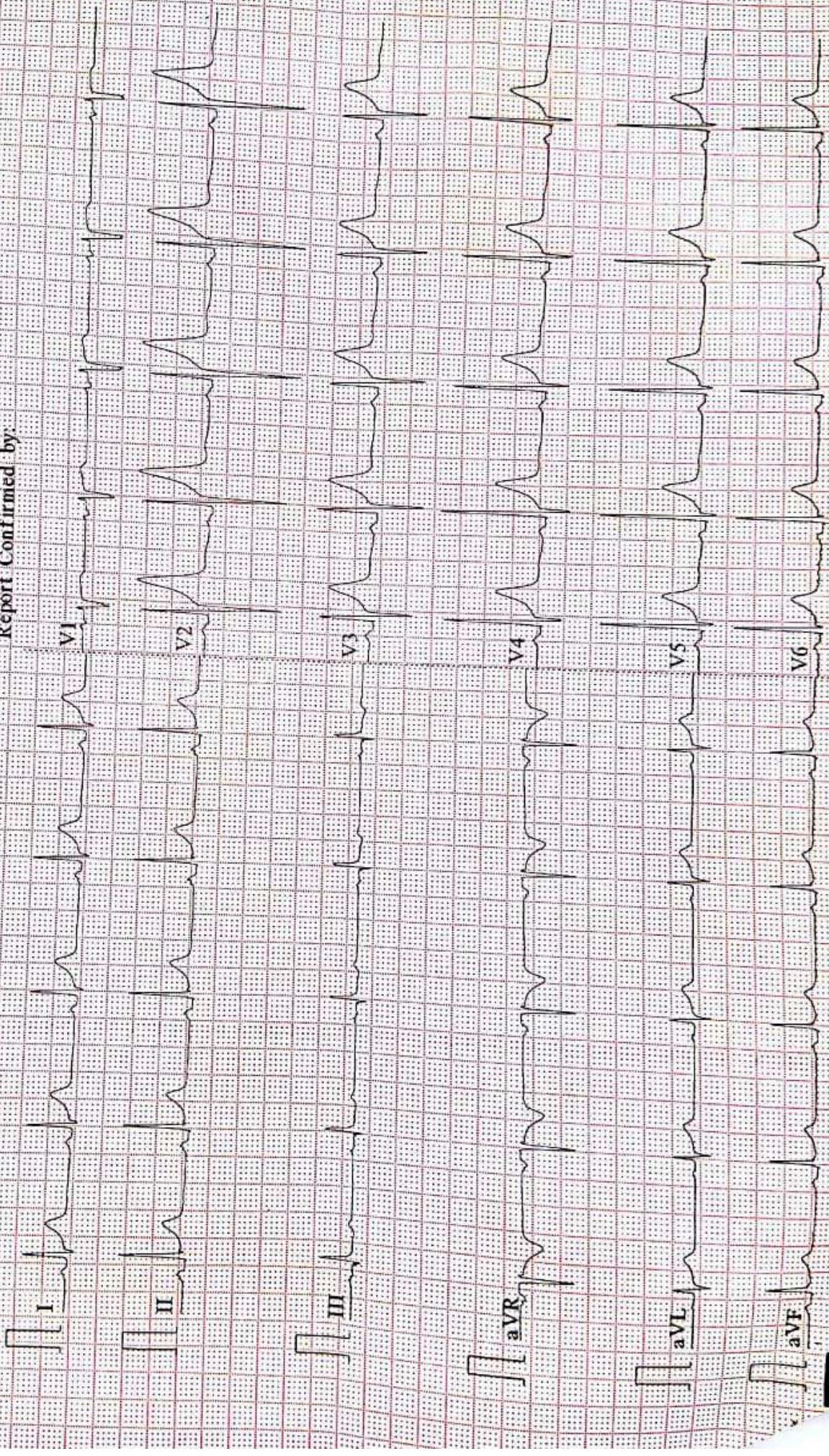





P.K.Arogyam

# SHUBHAM ULTRASOUND & A.L.C. ADVANCE IMAGING DIAGNOSTICS

(A Unit of P.K.Arogyam Health & Wellness Center)

E-95, P.C. Colony, Near Sai Netryalaya Transformer, Kankarbagh, Patna - 20

B.O. : Ajay Market, Bank of Baroda, East Ashok Nagar, Kankarbagh, Patna - 20.

website : www.alchealthcheckup.in

2. Khanpura Road (Below Gyan Sharowar School), Paliganj, Patna. 3. Arwal Patna Aurangabad main road, Near Police Thana, Arwal.  
e-mail : shubham.pat.usg@gmail.com

OPINION MUST BE CORRELATES WITH CLINICALLY & OTHER INVESTIGATION FOR FINAL DIAGNOSIS. NOT FOR MEDICO LEGAL PURPOSE

Pt. Name :- KRISHNA CHANDRA  
Ref. By :- DR / B O B

Date:- 5-Sep-21  
Age / Sex - 30 Yrs. M.

## REAL TIME U.S.G. OF WHOLE ABDOMEN Thanks for your kind referral

( Report.)

- LIVER** :- Measures 15.60 cm. Mild Enlarged in shape , size and echo texture fatty change seen in liver parenchyma .I.H.B.R. are not dilated.  
Hepatic veins are normal. No SOL seen.
- G.BL.** :- Lumen is echo free. Wall thickness appears normal.
- C.B.D.** :- Measures 3.5 mm in diameter with echo free lumen. No calculi or mass seen.
- P.V.** :- Measures 7.7 mm in diameter. Appears normal. No thrombus seen.
- PANCREAS** :- Normal in shape, size and echo texture. No calcification mass seen.
- SPLEEN** :- Measures 10.22 cm. Normal in shape, size and echo texture.  
No SOL seen.
- KIDNEY** :- Both kidney shows normal shape, size & echotexture. C.M.D.intact.  
P.C.S.is not dilated.  
*Right Kidney :- Measures 10.50 X 3.50 cm.*  
*Left Kidney :- Measures 10.60 X 3.50 cm.*
- URETER** :- Not dilated .No apparent calculi seen.
- U.BLADDER**:- Shows normal in outline with echo free lumen. No calculi or mass seen.  
*Pre void - 320 ml. Post void - is in significant*
- PROSTATE** :- Measures 20 gms.(approx). Appears Normal in size, shape, and echo texture.  
No calcification , mass ,growth seen. capsule is intact.
- R.I.F.** :- Son graphically no appendicular mass or collection seen.
- OTHERS** :- Excess Gasses bowel distention seen in Abdomen .No Ascites No Lymph Adenopathy. No pleural Effusion seen on either side

### IMPRESSION

- Mild Hepatomegaly With fatty liver G-I
- Excess Gasses bowel distention seen in Abdomen
- Adv:- Further work up other investigation  
Otherwise son graphically normal scan. of rest organs

Signature  
5/9/21

Consultant Radiologist

ESTB BY:-

Dr. P. K. Tiwari  
MD, BRIT (Radio Imaging)  
Consultant Imaginationologist

Dr. S. Kumar  
MD (Pat)  
Consultant Pathologist

Dr. Abhishek Kumar  
MBBS, MD  
Consultant Neuropatho Physiologist

Dr. Anjali  
MBBS, MD  
Consultant(TMT,EEG Specialist)

Dr. Kumari Suman  
MBBS, DGO, MD  
Consultant (TVS & HSG Specialist)

PRINTING MISTAKE SHOULD BE REPORTED BACK IMMEDIATELY/ यहाँ जन्म से पहले भ्रुण का लिंग जाँच नहीं होता है ।