

Sample 0.5-382
 11:09:18 AM 11-01-01 2011-03-12 04:12

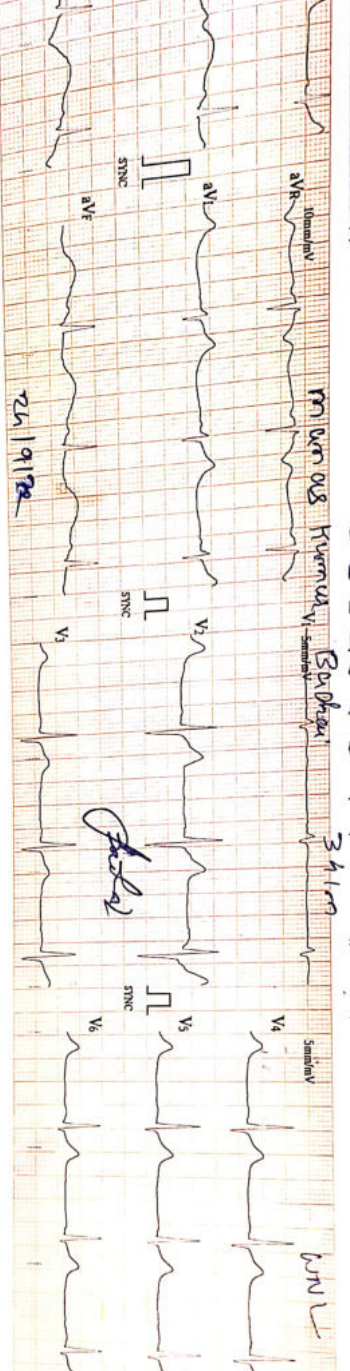

34 mm

26/9/12

Dr. P. Vaidya

HR : 66
 RR : 90
 PR : 178
 QRS : 109
 QT/QTc : 370/397
 P/QRS/T : 65/77/6
 RV5/SVI : 1.88, 0.340 mV
 RV5/SVI : 1.22

— Sinus Rhythm

Dr. Krish P Vaidya
 MD, PGDCC
 Associate Consultant-Cardiology
 Inconfrated Rep/Net/0499339 02

ICure Heart and Dial Clinic
 LABORATORY

Page ID : 0218

Heart & General Clinic

Icure Heart & Diet Clinic, 402, Epsilon tower, opp Pasha bhai park, Race course, Vadodara

PERSONAL HEALTH REPORT

Name: <u>Narmer Manoj Kumar Bajhu</u>		*DATE: <u>24/04/22</u>
		SR. NO.
		SEX: <u>male</u>
		AGE: <u>34</u>
		HEIGHT: <u>174cm.</u>
		WEIGHT: <u>74kg.</u>

HISTORY

Present History : NO
 Past Illness History : NO Diabetes/Hypertension/Tuberculosis/Asthma/Epilepsy NO
 Past Occupational History : NO
 Family History : Father - HT & diabetic
 Personal History : NO
 Addiction : NO Tobacco/Gutkha/Smoking/Alcohol

GENERAL EXAMINATION

T.P.R. : 74/min B.P. : 124/80 mm Hg :
 Pallor/Icterus/Cyanosis/Varicosity/Lymph Nodes/Thyroid/Oedema/NVE/Other :

SYSTEMIC EXAMINATION

R.S. : Normal
 C.V.S : Normal
 C.N.S : Normal
 A.S. : Normal
 Musculo-skelet System : Normal

E.N.T. Ex.	<u>Normal</u>	ACUITY OF VISION		RT EYE <u>0.75</u>	LT EYE <u>0.75</u>
		Without Glass	DISTANT	6/	6/
Dental Ex.	<u>Normal</u>	With Glass	Near	6/	6/
			DISTANT	6/ <u>6</u>	6/ <u>6</u>
Skin Ex.	<u>Normal</u>	With Glass	Near	6/ <u>6</u>	6/ <u>6</u>
			Psychic Ex.	<u>Normal</u>	COLOUR BLINDNESS <u>NAD</u>

REMARK

ADVICE

The Worker is FIT / UNFIT for the assigned job.



Dr. Krish P. Vaidya
 MD, PGDCC
 Associate Consultant-Cardiology
 Reg. No. G-50510

MD G-50510, CIH

आयकर विभाग
INCOME TAX DEPARTMENT



भारत सरकार
GOVT. OF INDIA

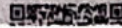

स्थायी लेखा संख्या कार्ड

Permanent Account Number Card

AUCPB1942L



नाम / Name

MANAS KUMAR BADHAI

पिता का नाम / Father's Name
HIRALAL BADHAI

जन्म की तारीख / Date of Birth
30/07/1988

हस्ताक्षर / Signature



030620 8







बैंक ऑफ बड़ोदा
Bank of Baroda



नाम :
Name: **MANAS KUMAR BADHAI**

कर्मचारी कूट क्र.
E.C. No **106310**

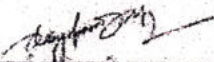
जारीकर्ता अधिकारी-महाधन प्रभाग
Issuing Authority- A.G.M.,
Sambalpur Region

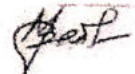
धारक क हस्ताक्षर
Signature of Holder





2D Echocardiography & Color Doppler Report

iCure Hear care, 402, Epsilon tower, opp Pasha bhai park, Race course, Vadodara

Patient Name: Mr Manaskumar Badhai

Date: 24 / 09 / 2022

Age, Gender: male - 34 Years

M. Mode Study:

LA	35	IVS	08	PWD	09
AO	29	LVDs	30	LVDD	47

Doppler Study:

Mitral Valve	E: 1.45 A: 0.87
Aortic Valve	Normal
Tricuspid Valve	Normal
Pulmonary Valve	Normal

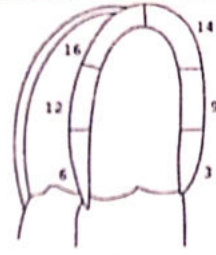

Apical
4 chamber view

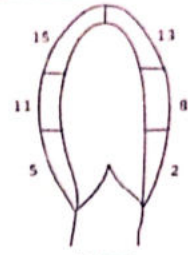

Apical
2 chamber view

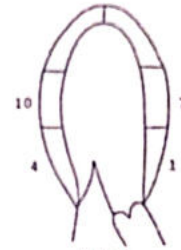

Apical
3 chamber view

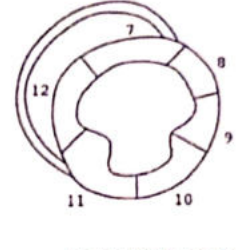

Parasternal short
axis view

Conclusion:

- Normal LV Systolic function
- LVEF: 56 % ,No RWMA
- Cardiac Chambers: Normal
- Diastolic function: No LVDD
- TR: No PAH: No , RVSP: 20 mmhg
- No Ms , No MR
- No AR , No AS
- ASD/VSD/PDA/Co-A : No
- No Clots or vegetations found
- IVC: Normal

Note:

Normal 2D echo report does not rule out cardiac diseases
this report shall not be used for Medico legal purposes,
Clinical Correlation advisable.



Dr. Krish P. Vaidya
MD, PGDCC
Associate Consultant-Cardiology
Reg.No.G-50510

Dr. Krish P Vaidya
Consultant Cardiologist, Diabetologist
& General Physician

Heart & General Clinic

iCure Heart& Diet Clinic, 402, Epsil on tower, opp Pasha bhai park, Race course, Vadodara

NAME : Mr Manaskumar Badhai	AGE: 34 Y/M	DATE : 24/09/2022
-----------------------------	-------------	-------------------

ULTRASOUND WHOLE ABDOMEN
(Screening Only)

Liver is normal in size and shows normal parenchymal reflectivity. No focal lesion is seen. Hepatic veins appear normal. There is no evidence of any dilated intra hepatic biliary radicals.

Portal Vein appears normal in diameter. **Common Bile Duct** is of normal diameter.

Gallbladder is distended with normal wall thickness. There is no evidence of gallstones. No evidence of peri-cholecystic fluid or probe tenderness.

Pancreas is normal in size and shows homogenous reflectivity. There is no evidence of any calcification or ductal dilatation.

Spleen is normal size and shows a homogenous echotexture. There is no evidence of any focal lesion.

Both Kidneys are normal in position and size. They show normal cortical reflectivity and cortico-medullary distinction. Right kidney measures 95x40mm. Left kidney measures 90x45mm. There is no evidence of renal calculi, hydronephrosis or mass seen.

Bladder is well distended and shows normal wall thickness. No evidence of intra-luminal mass or calculi.

Prostate gland is normal in size. It has smooth outlines and normal reflectivity.

There is no evidence of ascites.

No evidence of any gross bowel mass seen.

No evidence of any aorto-caval or mesenteric root lymphadenopathy.

Appendix cannot be imaged. No mass or collection in right iliac fossa.

CONCLUSION: No sonographic abnormality is seen.

Mehul Prajapati

DR. MEHUL PRAJAPATI
CONSULTANT RADIOLOGIST



iCure™ Heart & General Clinic

iCure Heart& Diet Clinic, 402, Epsil on tower, opp Pasha bhai park, Race course, Vadodara



Sunny K. Machhi
+91 87585 30074
+91 83205 61551
sunnydigitalxray@yahoo.com

NAME	MANASKUMAR BADHAI	AGE/SEX	34/MALE
REF BY	ICURE HEART & DIET CLINIC	DATE	24/09/22

X-RAY CHEST PA VIEW (PORTABLE)

FINDING

BOTH LUNGS FIELDS ARE NORMAL .

REMAINING LUNG FIELDS ARE NORMAL.

BOTH COSTOPHRENIC RECESS ARE CLEAR.

CARDIAC SIZE WITHIN NORMAL LIMITS.

MEDIASTINUM AND BONY THORACIC CAGE REVEAL NO ABNORMALITY.

IMPRESSION :NORMAL LUNGS HEART AND MEDIASTUINUM..



DR.HIMANI VIRAPARA
Regn. No: G.28771
M.D. [Radiodiagnosis]
(CONSULTANT RADIOLOGIST)





R



MANASKUMAR BADHAI 34Y 24092216 M CHEST PA 9/24/2022
SUNNY DIGITAL X-RAY SERVICES 8758530074



BARODA DIAGNOSTIC LABORATORY

Name : MANASKUMAR BADHAI
Ref By : ICURE HEART & DIET CLINIC

Age/Sex : 34 Yrs./M
Date : 24/09/2022
Report ID. : 9

EXAMINATION OF URINE

TEST	RESULT	UNIT
Sample	: FASTING	
PHYSICAL EXAMINATION		
Quantity	: 10	mL
Colour	: COLOURLESS	
Transparency	: CLEAR	
Specific Gravity	: 1.030	
Reaction	: ACIDIC	
Deposits	: ABSENT	
CHEMICAL EXAMINATION		
Albumin	: NIL	
Sugar	: NIL	
Acetone	: ABSENT	
Bile Salts	: ABSENT	
Bile Pigments	: ABSENT	
Urobilinogen	: NORMAL : ~ < 1.0 mg/dL	
Occult Blood	: ABSENT	
Nitrate	: ABSENT	
MICROSCOPIC EXAMINATION		
Pus Cells	: 0-1 / hpf	
RBC	: NIL	
Epithelial Cells	: NIL	
Cystals	: NIL	
Amorphous Phosphate	: NIL	
Cast	: NIL	

END OF REPORT



Dr. Neeraj Tiwari
(MD)
Consultant Pathologist
(Reg. No. G-54530)

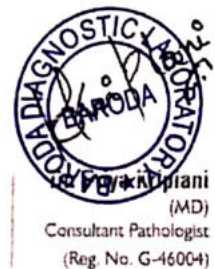

302, Trivia Complex, Natubhai Circle, Race Course, Vadodara. ☎ +91 8866009950 / 7405009950 ✉ bd195950@gmail.com

Laboratory results serve as an aid to diagnosis & should be interpreted in relation to clinical findings. Please refer back to laboratory in case of any discrepancy



Scanned with OKEN Scanner



BARODA DIAGNOSTIC LABORATORY

Name : MANASKUMAR BADHAI
Ref By : ICURE HEART & DIET CLINIC

Age/Sex : 34 Yrs./M
Date : 24/09/2022
Report ID. : 9

HAEMOGRAM PROFILE

<u>TEST</u>	<u>RESULT</u>
Blood Group	: " B "
Rh Factor (Anti D.)	: " POSITIVE "

BIOCHEMISTRY

<u>FASTING (FBS)</u>			
Blood Glucose	: 106.0	mg/dL	70 - 110 mg/dL
<u>POST-PRANDIAL</u>			
Blood Glucose	: <u>147.0</u>	mg/dL	80 - 140 mg/dL

Done By Fully Auto Analyzer MIURA, A-1004

END OF REPORT



Dr. Neel Tiwari
(MD)
Consultant Pathologist
(Reg. No. G-54530)

Dr. Priya Kripiani
(MD)
Consultant Pathologist
(Reg. No. G-46004)

302, Trivia Complex, Natubhai Circle, Race Course, Vadodara. ☎ +91 8866009950 / 7405009950 ✉ bdl95950@gmail.com

Laboratory results serve as an aid to diagnosis & should be interpreted in relation to clinical findings. Please refer back to laboratory in case of any discrepancy



Scanned with OKEN Scanner



BARODA DIAGNOSTIC LABORATORY

302, Trivía Complex, Natubhai Circle, Race Course, Vadodara. ☎ +91 8866009950 / 7405009950 ✉ bdl95950@gmail.com



Patient's name : Manaskumar Badhai
Age/Sex : 34 Years/Male
Referred by : C/o. I Cure Heart & Diet Clinic
Sample From : LAB
UHID :

Reg. ID : icure-62-19
Accession : 20916
Reg. Date : 24/09/2022
Collection Time : 24/09/2022 14:25

THYROID FUNCTION

Sample Type: Serum

Test Name	Result	Units	Biological Reference Interval
TOTAL T3 :	1.740	ng/ml	0.84 - 2.0
TOTAL T4 :	5.948	ug/dl	5.1 - 14.0
TSH :	1.879	mIU/L	0.25 - 5.0

Method : CLIA



LAB
LAB USE ONLY (Entered by :AP .Enter Date/Time:24/09/2022 18:00:00) (Verify by :OP1 .Verify Date/Time:24/09/2022 18:08:00)





BARODA DIAGNOSTIC LABORATORY

302, Trivia Complex, Natubhai Circle, Race Course, Vadodara. ☎ +91 8866009950 / 7405009950 ✉ bdl95950@gmail.com



Patient's name	: Manaskumar Badhai	Reg. ID	: icure-62-19
Age/Sex	: 34 Years/Male	Accession	: 20916
Referred by	: C/o. I Cure Heart & Diet Clinic	Reg. Date	: 24/09/2022
Sample From	: LAB	Collection Time	: 24/09/2022 14:25
UHID	:		

HbA1C REPORT

Sample Type: EDTA

Test Name	Result	Units	Biological Reference Interval
HbA1C :	5.85	%	Excellent control: 4.2-6.2 Good Control : 6.3-7.2 Fair Control : 7.3-8.2 Poor-Control : >8.3
Mean Blood Glucose levels : of last 03months	122.0	mg/dl	

NOTE

*As per the new 2009 update of American Diabetes Association regarding HbA1C & Mean Blood Glucose relationship.

This test is used to monitor diabetic patients compliance with the therapeutic regimen and long term blood glucose control. It's level is proportional to both the average blood glucose concentration and the life span of the red blood cells (RBC) in circulation. HbA1c values are free of day to day glucose fluctuations and are unaffected by exercise or recent food intake.



LAB

LAB USE ONLY (Entered by :AP Enter Date/Time:24/09/2022 17:59:00) (Verify by :OP1 Verify Date/Time:24/09/2022 18:08:00)





BARODA DIAGNOSTIC LABORATORY

302, Trivia Complex, Natubhai Circle, Race Course, Vadodara. ☎ +91 8866009950 / 7405009950 ✉ bdl95950@gmail.com



Patient's name : Manaskumar Badhai
Age/Sex : 34 Years/Male
Referred by : C/o. I Cure Heart & Diet Clinic
Sample From : LAB
UHID :

Reg. ID : icure-62-19
Accession : 20916
Reg. Date : 24/09/2022
Collection Time : 24/09/2022 14:25

LIPID PROFILE

Sample Type: Serum

Test Name	Result	Units	Biological Reference Interval
Cholesterol :	181	mg/dl	0 - 200
Triglyceride :	<u>197</u>	mg/dL	0 - 150
HDL - Cholesterol :	44	mg/dL	35 - 65
LDL - Cholesterol :	98.0	mg/dL	0 - 130
VLDL - Cholesterol :	<u>39.4</u>	mg/dL	0 - 30
Total Cholesterol/HDL Ratio :	4.11		1 - 6
LDL / HDL Cholesterol Ratio :	2.22		0 - 3.5

Done on Fully automated biochemistry analyser - COBAS C 111



LAB
LAB USE ONLY (Entered by :AP Enter Date/Time:24/09/2022 17:59:00) (Verify by :OP1 Verify Date/Time:24/09/2022 18:08:00)



BARODA DIAGNOSTIC LABORATORY

302, Trivia Complex, Natubhai Circle, Race Course, Vadodara. ☎ +91 8866009950 / 7405009950 ✉ bdl95950@gmail.com



Patient's name : Manaskumar Badhai
Age/Sex : 34 Years/Male
Referred by : C/o. I Cure Heart & Diet Clinic
Sample From : LAB
UHID :

Reg. ID : icure-63-19
Accession : 20917
Reg. Date : 24/09/2022
Collection Time : 24/09/2022 14:27

COMPLETE BLOOD COUNT

Sample Type: EDTA

Test Name	Result	Units	Biological Reference Interval
<u>Blood Counts</u>			
Haemoglobin :	15.1	Gms%	13.5 - 18.0
Total R.B.C. :	<u>4.20</u>	mill/c.mm	4.7 - 6.0
Total W. B. C. :	7100	/cu mm	4000 - 10500
Platelet Count :	228000	/cu.mm	1,50,000 - 4,50,000
<u>Differential Count</u>			
Neutrophils :	68	%	40 - 70
Lymphocytes :	30	%	20 - 40
Eosinophils :	01	%	1 - 4
Monocytes :	<u>01</u>	%	2 - 6
Basophils :	00	%	0 - 01
<u>Blood Indices</u>			
P. C. V. :	<u>35.4</u>	%	42 - 52
M. C. V. :	84.3	fl	78 - 100
M.C.H. :	<u>36.0</u>	pg	27 - 31
M. C. H. C. :	<u>42.7</u>	%	32 - 36
R.D.W. :	12.8	%	11.5 - 14.0

E.S.R.(Westergren Method)

After one hour : iū mm i - 7



Page 1 of 5

LAB
LAB USE ONLY (Entered by :AP Enter Date/Time:24/09/2022 16:40:00) (Verify by :OP1 Verify Date/Time:24/09/2022 18:09:00)



Scanned with OKEN Scanner



BARODA DIAGNOSTIC LABORATORY

302, Trivia Complex, Natubhai Circle, Race Course, Vadodara. ☎ +91 8866009950 / 7405009950 ✉ bd195950@gmail.com



Patient's name : Manaskumar Badhai
Age/Sex : 34 Years/Male
Referred by : C/o. I Cure Heart & Diet Clinic
Sample From : LAB
UHID :

Reg. ID : icure-63-19
Accession : 20917
Reg. Date : 24/09/2022
Collection Time : 24/09/2022 14:27

HIV HBsAg

<u>Test</u>	<u>Result</u>	<u>Normal Range</u>
Test for HIV 1 Antibodies :	Non reactive	Non reactive
Test for HIV 2 Antibodies :	Non reactive	Non reactive
HBsAg : (Hepatitis B surface Antigen)	Negative	Negative

Note: The above tests are done as a screening procedure.
: If clinically suspected, confirmation by ELISA is recommended.
: Rarely false negativity/positivity may occur.



LAB
LAB USE ONLY (Entered by AP Enter Date/Time: 24/09/2022 16:40:00) (Verify by OP1 Verify Date/Time: 24/09/2022 18:09:00)



BARODA DIAGNOSTIC LABORATORY

302, Trivia Complex, Natubhai Circle, Race Course, Vadodara. ☎ +91 8866009950 / 7405009950 ✉ bdl95950@gmail.com



Patient's name : Manaskumar Badhai
Age/Sex : 34 Years/Male
Referred by : C/o. I Cure Heart & Diet Clinic
Sample From : LAB
UHID :

Reg. ID : icure-63-19
Accession : 20917
Reg. Date : 24/09/2022
Collection Time : 24/09/2022 14:27

RENAL FUNCTION TEST

Test Name	Result	Units	Biological Reference Interval
Urea :	13	mg/dl	10 - 50
Bun (Calculated) :	6.10	mg/dl	0 - 18
Creatinine :	0.92	mg/dl	0.4 - 1.5
Uricacid :	4.00	mg/dl	3.4 - 7.0

Done on Fully automated biochemistry analyser - COBAS C 111



LAB
LAB USE ONLY (Entered by :AP Enter Date/Time:24/09/2022 16:41:00) (Verify by :OP1 Verify Date/Time:24/09/2022 18:09:00)



BARODA DIAGNOSTIC LABORATORY

302, Trivia Complex, Natubhai Circle, Race Course, Vadodara. ☎ +91 8866009950 / 7405009950 ✉ bdl95950@gmail.com



* 2 0 9 1 7 *

Patient's name : Manaskumar Badhai
Age/Sex : 34 Years/Male
Referred by : C/o. I Cure Heart & Diet Clinic
Sample From : LAB
UHID :

Reg. ID : icure-63-19
Accession : 20917
Reg. Date : 24/09/2022
Collection Time : 24/09/2022 14:27

LIVER FUNCTION TEST

Sample Type: Serum

Test Name	Result	Units	Biological Reference Interval
S.G.P.T (ALT) :	18	U/L	0 - 40
S.G.O.T (AST) :	22	U/L	0 - 37
ALK.PHOSPHATASE :	40	U/L	40 - 130
G.G.T :	21.6	U/L	8 - 78
<u>Bilirubin</u>			
Total :	0.33	mg/dl	0.2 - 1.0
Direct :	0.21	mg/dl	0 - 0.6
Indirect :	0.12	mg/dl	0 - 0.5
<u>Serum Proteins</u>			
Total Protein :	7.38	gms/dl	6.4 - 8.3
Albumin :	4.16	gms/dl	3.8 - 4.4
Globulins :	3.22	gms/dl	2.3 - 3.5
A/G Ratio :	1.29		0.9 - 2.9

Done on Fully automated biochemistry analyser - COBAS C 111



Page 4 of 5

LAB
LAB USE ONLY (Entered by : AP Enter Date/Time: 24/09/2022 16:41:00) (Verify by : OP1 Verify Date/Time: 24/09/2022 18:11:00)

