



Mr. RAVINDR KUMAR (34 /M)

UHID : AHIL.0000838420

AHC No : AHILAH189918

Date : 01/02/2023

MEDIWHEEL-FULL BODY CHK-BELOW40-MALE



Namaste Mr. RAVINDR KUMAR,

Thank you for choosing Apollo ProHealth, India's first AI-powered health management program, curated to help you make positive health shifts. Being healthy is about making smart choices, and you have taken the first step with this program. We are privileged to be your healthcare partner. Your health is our priority.

We are with you on your path to wellness by:

Predicting your risk: Artificial Intelligence-powered predictive risk scores are generated, based on your personal, medical, and family history and detailed multi-organ evaluation of your body through diagnostic and imaging tests.

Preventing onset or progress of chronic lifestyle diseases: Your Health Mentor is available to help you understand your physician's recommendations and helping you handle any concerns (complimentary service up to one year)

Overcoming barriers to your wellbeing: Your Health Mentor will help you set your health goals and guide you with tips to stay on track. We will also, digitally remind you to proactively prioritize your health.

Through this report, you will be able to understand your overall health status, your health goals and the recommendations for your path to wellness. Your Health Report will include the following:

- Your medical history and physical examination reports
- Results from your diagnostic and imaging tests
- AI powered health risk scores
- Your physician's impression and recommendations regarding your overall health
- Your personalized path to wellness, including your follow-up assessments and vaccinations

For Enquiry/Appointments Contact +91 76986 15003 / +91 79 66701880

Apollo Hospitals International Limited
Plot No.-1A, Bhat, GIDC, Gandhinagar, Gujarat - 382429, India.
Phone : +91 79 66701800 | Fax No. : +91 79 66701843
E-mail : info@apolloahd.com | www.ahmedabad.apollohospitals.com

Apollo Hospitals - City Centre (NON NABH-JCI)
1, Tulsibaug Society, Nr. Parimal Garden, Ahmedabad.
Phone : +91 79 66305800 / 01 or +91 76986 15148
E-mail : infoahcc@apolloahd.com

Regd. Office
19, Bishop Gardens, R.A. Puram, Chennai - 600 028
CIN No. : U85110TN1997PLC039016 | GSTin : 24AAACA4150H225
For online appointment : www.askapollo.com



For online appointment : www.askapollo.com
Keep the records carefully and bring them along during your next visit to our Hospital

We have reviewed the results of the tests and have identified some areas for you to act on. We believe that with focus and targeted interventions, you can be healthier and happier.



Scan the QR code to download the Apollo 247 App



Organization is Accredited
by Joint Commission International



You can visit your proHealth physician in person at this center, or you can book a virtual consultation for review via www.apollo247.com or through the Apollo 24*7 mobile app. You can avail 30% discount on additional tests and follow-up tests at Apollo Hospitals within one week. You may call your Health Mentor on 04048492633 or email at prohealthcare@apollohospitals.com

Stay Healthy and happy! 😊
Apollo ProHealth Care team

Disclaimer: The services offered in the program may vary depending on any prior mutual agreements between guests and the facility/unit.

For Enquiry/Appointments Contact +91 76988 15003 / +91 79 66701880

Apollo Hospitals International Limited
Plot No.-1A, Bhat, GIDC, Gandhinagar, Gujarat - 382428, India.
Phone : +91 79 66701800 | Fax No. : +91 79 66701843
E-mail : info@apolloahd.com | www.ahmedabad.apollohospitals.com

Apollo Hospitals - City Centre (NON-NABH-CO)
1, TulsiBaag Society, Nr. Parimal Garden, Ahmedabad.
Phone : +91 79 66305800 / 01 or +91 796886 15148
E-mail : infoahcc@apolloahd.com

For online appointment : www.askapollo.com

Keep the records carefully and bring them along during your next visit to our Hospital

Regd. Office
19, Bishop Gardens, R.A. Pujam, Chennai - 600 028
CIN No. : UR5110TN1997PL0039016 | GSTIN : 24AABCA4150H225
For online appointment : www.askapollo.com



Saving time. Saving lives.



Name : Mr. RAVINDR KUMAR (34 /M)

Date : 01/02/2023



Address : E-104, SANIDYA 2 IOC ROAD CHANDKHEDA, OTHER, AHMADABAD, GUJARAT, INDIA

Organization is Accredited by Joint Commission International

Examined by : Dr. SHASHIKANT NIGAM

UHID : AHIL.0000838420

MEDIWHEEL-FULL BODY CHK-BELOW40-MALE

AHC No : AHILAH189918



Chief Complaints

For Annual health checkup
SHOULDER PAIN WRIST PAIN
RASHESH ON BACK



Systemic Review

Cardiovascular system : - Nil Significant

Respiratory system : - Nil Significant

Oral and dental : - Nil Significant

Gastrointestinal system : - Nil Significant

Genitourinary system : - Nil Significant

Gynaec history : - Nil Significant

Central nervous system : - Nil Significant

Eyes : - Nil Significant

ENT : - Nil Significant

Musculoskeletal system :
Spine and joints
- Nil Significant

Skin : - Nil Significant

General symptoms : - Nil Significant



Past medical history

Do you have any allergies? - No

Do you have any drug allergies? - No



Surgical history

Surgical history - Nil



Personal history

Ethnicity - Indian Asian



Name **Mr. RAVINDR KUMAR**

UHID : AHIL.0000838420

Date : 01/02/2023

AHC No : AHILAH189918



MEDIWHEEL-FULL BODY CHK-BELOW40-MALE

Organized by Joint Commission International

- Marital status** - Married
- No. of children - 2
- Female - 1
- Male - 1
- Profession - corporate employed
- Diet - Vegetarian
- Alcohol - does not consume alcohol
- Smoking - No
- Chews tobacco - No
- Physical activity - Moderate



Family history

- Father - alive
- Aged - 60
- Mother - alive
- Aged - 55
- Brothers - 1
- Sisters - 1
- Diabetes - father, brother
- Coronary artery disease - none
- Cancer - None

Physical Examination



General

- General appearance - normal
- Build - normal
- Height - 168
- Weight - 63.3
- BMI - 22.43
- Pallor - No
- Oedema - no



Cardiovascular system

- Heart rate (Per minute) - 66



Name : Mr. RAVINDR KUMAR

UHID : AHIL.0000838420

Date : 01/02/2023

MEDIWHEEL-FULL BODY CHK-BELOW40-MALE

AHC No : AHILAH189918



Organizational Accredited
by Joint Commission International

Rhythm

- Regular

- B.P. Supine

Systolic(mm of Hg)

- 120

Diastolic(mm of Hg)

- 80

Heart sounds

- S1S2+

Respiratory system

Breath sounds

- Normal vesicular breath sounds



Abdomen

Organomegaly

- No

Tenderness

- No

Printed By : MUKTA S ADALTI

Page 5 of 12

For Enquiry/Appointments Contact +91 76988 15003 / +91 79 66701880

Apollo Hospitals International Limited
Plot No.-1A, Bhat, GIDC, Gandhinagar, Gujarat - 382428, India.
Phone : +91 79 66701800 | Fax No. : +91 79 66701843
E-mail : info@apolloahd.com | www.ahmedabad.apollohospitals.com

Apollo Hospitals - City Centre (NON NABH-JCI)
1, TulsiBaag Society, Nr. Parimal Garden, Ahmedabad.
Phone : +91 79 66305800 / 01 or +91 76988 15148
E-mail : infoahcc@apolloahd.com

Regd. Office
19, Bishop Gardens, R.A. Puram, Chennai - 600 028
CIN No. : U85110TN1997PLC039016 | GSTin : 24AAABCA4150H225
For online appointment : www.askapollo.com



For online appointment : www.askapollo.com
Keep the records carefully and bring them along during your next visit to our Hospital



Name: Mr. RAVINDR KUMAR

UHID : AHIL.0000838420

Date : 01/02/2023

MEDIWHEEL-FULL BODY CHK-BELOW40-MALE

AHC No : AHILAH189918



Organization is Accredited by Joint Commission

URINE FOR ROUTINE EXAMINATION

Urinalysis, is the physical, chemical and microscopic examination of the urine and is one of the most common methods of medical diagnosis. It is used to detect markers of diabetes, kidney disease, infection etc.

Test Name	Result	Unit	Level	Range
Volume	25	mL		
Specific Gravity	1.011			
Colour:	L YELLOW			
Transparency:	Clear			
pH	6.5			
Protein :	Nil			
Sugar:	Nil			
Blood:	Nil			
Ketone	Nil			
Bile Pigments:	Nil			
Urobilinogen	normal			
Nitrite	Nil			
Pus Cells	Occassional			0-5
RBC	Nil	/hpf		0-5/hpf
Epithelial Cells	Occassional			
Casts:	Absent			
Crystals:	Absent			

COMPLETE BLOOD COUNT WITH ESR

Test Name	Result	Unit	Level	Range
Hemoglobin (Photometric Measurement)	15.2	gm%	●	13.0-17.0
Packed cell volume(Calculated)	45	%	●	40-50
RBC COUNT (Impedance)	5.33	Million/ul	●	4.5-5.9
MCV (From RBC Histogram)	84.5	fl	●	80-100
MCH(Calculated)	28.56	pg	●	27-32
MCHC(Calculated)	33.8	%	●	31-36
RDW(Calculated)	15.8 *	%	●	11.5-14.5
WBC Count (Impedance)	4780	/cu mm	●	4000-11000

● Within Normal Range ● Borderline High/Low ● Out of Range

For Enquiry/Appointments Contact +91 76988 15003 / +91 79 66701880

Apollo Hospitals International Limited
 Plot No.-1A, Bhat, GIDC, Gandhinagar, Gujarat - 382428, India.
 Phone : +91 79 66701800 | Fax No. : +91 79 66701843
 E-mail : info@apolloahd.com | www.ahmedabad.apollohospitals.com

Apollo Hospitals - City Centre (NON NABH-JCI)
 1, Tulsibaug Society, Nr. Panimal Garden, Ahmedabad.
 Phone : +91 79 66305800 / 01 or +91 76988 15148
 E-mail : info@ccc@apolloahd.com

Regd. Office
 19, Bishop Gardens, R.A. Puram, Chennai - 600 028
 CIN No. : U85110TN1997PLC039016 | GSTin : 24AABCA4150H225
 For online appointment : www.askapollo.com



For online appointment : www.askapollo.com
Keep the records carefully and bring them along during your next visit to our Hospital



Name: Mr. RAVINDR KUMAR

UHID : AHIL.0000838420

Date : 01/02/2023

MEDIWHEEL-FULL BODY CHK-BELOW40-MALE

AHC No : AHILAH189918



Organization is Accredited by Joint Commission

Test Name	Result	Unit	Level	Range
Neutrophils	50	%	●	40-75
Lymphocytes	41 *	%	●	20-40
Monocytes	07	%	●	2-10
Eosinophils	02	%	●	01-06
Basophils	00	%	●	0-1
Platelet Count (Impedance)	160000	/cu mm	●	150000-450000
MPV (Calculated)	10.9	fl	●	7-11
ERYTHROCYTE SEDIMENTATION RATE (ESR) (Automated/ optic-electronic)	03	mm/1st hr	●	0-15

URINE GLUCOSE(FASTING)

Test Name	Result	Unit	Level	Range
Urine Glucose (Post Prandial)	Nil			

URINE GLUCOSE(POST PRANDIAL)

Test Name	Result	Unit	Level	Range
Urine Glucose (Post Prandial)	Nil			

BLOOD GROUPING AND TYPING (ABO and Rh)

Test Name	Result	Unit	Level	Range
BLOOD GROUP:	B Positive			

LFT (LIVER FUNCTION TEST)

Liver function tests(LFT), are groups of clinical biochemistry blood assays that give information about the state of a patient's liver. These tests can be used to detect the presence of liver disease, distinguish among different types of liver disorders, gauge the extent of known liver damage, and follow the response to treatment.

Test Name	Result	Unit	Level	Range
ALT(SGPT) - SERUM / PLASMA	46	U/L	●	0-50
ALKALINE PHOSPHATASE - SERUM/PLASMA	60	U/L	●	Adult(Male): 40 - 129
AST (SGOT) - SERUM	25	U/L	●	> 1 year Male : <40
Total Bilirubin	0.531	mg/dL	●	0.300-1.200
Direct Bilirubin	0.228	mg/dL	●	Upto 0.3 mg/dl

● Within Normal Range ● Borderline High/Low ● Out of Range

For Enquiry/Appointments Contact +91 76988 15003 / +91 79 66701880

Apollo Hospitals International Limited
Plot No.-1A, Bhat, GIDC, Gandhinagar, Gujarat - 382428, India.
Phone : +91 79 66701800 | Fax No. : +91 79 66701843
E-mail : info@apolloahd.com | www.ahmedabad.apollohospitals.com

Apollo Hospitals - City Centre (INDIA RASHI-ICD)
1, Tulsibaug Society, Nr. Panimal Garden, Ahmedabad.
Phone : +91 79 66305800 / 01 or +91 76988 15148
E-mail : infoahcc@apolloahd.com

Regd. Office
19, Bishop Gardens, R.A. Puram, Chennai - 600 028
CIN No. : U85110TN1997PLC039016 | GSTIN : 24AABCA4150H2Z5
For online appointment : www.askapollo.com



For online appointment : www.askapollo.com
Keep the records carefully and bring them along during your next visit to our Hospital



Name: Mr. RAVINDR KUMAR

UHID : AHIL.0000838420

Date : 01/02/2023

MEDIWHEEL-FULL BODY CHK-BELOW40-MALE

AHC No : AHILAH189918



Organization is Accredited by Joint Commission International

Indirect Bilirubin

0.303

mg/dL



1 Day ≤5.1 mg/dL
 2 Days ≤7.2 mg/dL
 3-5 Days ≤10.3 mg/dL
 6-7 Days ≤8.4 mg/dL
 8-9 Days ≤6.5 mg/dL
 10-11 Days ≤4.6 mg/dL
 12-13 Days ≤2.7 mg/dL
 14 Days - 9 Years 0.2-0.8 mg/dL
 10-19 Years 0.2-1.1 mg/dL
 ≥20 Years 0.2-1.2 mg/dL

CREATININE - SERUM / PLASMA

Test Name	Result	Unit	Level	Range
CREATININE - SERUM / PLASMA	0.94	mg/dL		Adult Male: 0.6 - 1.3

LFT (LIVER FUNCTION TEST)

Liver function tests(LFT), are groups of clinical biochemistry blood assays that give information about the state of a patient's liver. These tests can be used to detect the presence of liver disease, distinguish among different types of liver disorders, gauge the extent of known liver damage, and follow the response to treatment.

Test Name	Result	Unit	Level	Range
GGTP: GAMMA GLUTAMYL TRANSPEPTIDASE - SERUM	28	U/L		Male : 10 - 71 Female : 6 - 42

GLUCOSE - SERUM / PLASMA (FASTING)

Test Name	Result	Unit	Level	Range
Glucose - Plasma (Fasting)	111 *	mg/dL		70 - 100 : Normal 100 - 125 : Impaired Glucose Tolerance ≥ 126 : Diabetes Mellitus

GLUCOSE - SERUM / PLASMA (POST PRANDIAL) - PPBS

Test Name	Result	Unit	Level	Range
Glucose - Plasma (Post Prandial)	88	mg/dL		70-140

GLYCOSYLATED HEMOGLOBIN (HBA1C) - WHOLE BLOOD

Test Name	Result	Unit	Level	Range
-----------	--------	------	-------	-------

Within Normal Range Borderline High/Low Out of Range

For Enquiry/Appointments Contact +91 76988 15003 / +91 79 66701880

Apollo Hospitals International Limited
 Plot No.-1A, Bhat, GIDC, Gandhinagar, Gujarat - 382428, India.
 Phone : +91 79 66701800 | Fax No. : +91 79 66701843
 E-mail : info@apolloahd.com | www.ahmedabad.apollohospitals.com

Apollo Hospitals - City Centre (NON NASH-JCI)
 1, TulsiBaag Society, Nr. Panimal Garden, Ahmedabad.
 Phone : +91 79 66305800 / 01 or +91 76988 15148
 E-mail : info@ahcc@apolloahd.com

Regd. Office
 19, Bishop Gardens, R.A. Puram, Chennai - 600 028
 CIN No. : U85110TN1997PLC039016 | GSTin : 24AAHCA4150H2Z5
 For online appointment : www.askapollo.com





Name: Mr. RAVINDR KUMAR

UHID : AHIL.0000838420

Date : 01/02/2023

MEDIWHEEL-FULL BODY CHK-BELOW40-MALE

AHC No : AHILAH189918



Organization is Accredited by Joint Commission International

Glycosylated Hemoglobin (HbA1c)

5.4

%



Normal < 5.7

%Increased risk for Diabetes 5.7 - 6.4%

Diabetes >= 6.5%

Monitoring criteria for Diabetes Mellitus
<7.0 : Well Controlled Diabetes
7.1 – 8.0 : Unsatisfactory Control
> 8.0 : Poor Control & Needs Immediate Treatment

Estimated Average Glucose.

108.28

LFT (LIVER FUNCTION TEST)

Liver function tests(LFT), are groups of clinical biochemistry blood assays that give information about the state of a patient's liver. These tests can be used to detect the presence of liver disease, distinguish among different types of liver disorders, gauge the extent of known liver damage, and follow the response to treatment.

Test Name	Result	Unit	Level	Range
PROTEIN TOTAL - SERUM / PLASMA	7.48	g/dL	●	6.00-8.00
PROTEIN TOTAL - SERUM / PLASMA	7.48	g/dL	●	6.00-8.00
ALBUMIN - SERUM	4.59	g/dL	●	Adult(18 - 60 Yr): 3.5 - 5.2
ALBUMIN - SERUM	4.59	g/dL	●	Adult(18 - 60 Yr): 3.5 - 5.2
Globulin-Serum/Plasma	2.89		●	2.20-4.20
Globulin-Serum/Plasma	2.89		●	2.20-4.20
A/G ratio	1.59		●	1.00-2.00
A/G ratio	1.59		●	1.00-2.00

THYROID PROFILE (T3,T4 AND TSH)

Test Name	Result	Unit	Level	Range
TOTAL T3: TRI IODOTHYRONINE - SERUM	2.3	nmol/L	●	Adults(20-120 Yrs): 1.2 - 3.1 Pregnant Female : First Trimester : 1.61 - 3.53 Second Trimester : 1.98 - 4.02 Third Trimester : 2.07 - 4.02
TOTAL T4: THYROXINE - SERUM	108	nmol/L	●	Adults(20-100 Yrs):66 - 181 Pregnant Female : First Trimester : 94.3 - 190 Second Trimester : 102 - 207 Third Trimester : 89 - 202
TSH: THYROID STIMULATING HORMONE - SERUM	1.02	μIU/mL	●	14-120 years : 0.27 - 4.20



Within Normal Range



Borderline High/Low



Out of Range



Name: Mr. RAVINDR KUMAR

UHID : AHIL.0000838420

Date : 01/02/2023

MEDIWHEEL-FULL BODY CHK-BELOW40-MALE

AHC No : AHILAH189918



Organization is Accredited by Joint Commission International

URIC ACID - SERUM

Uric acid is a product of the metabolic breakdown of purine. High blood concentrations of uric acid can lead to gout. It is also associated with other medical conditions including diabetes and the formation of kidney stones.

Test Name	Result	Unit	Level	Range
URIC ACID - SERUM	6.0	mg/dL	●	Male : 3.4-7.0 Female : 2.4-5.7

BUN (BLOOD UREA NITROGEN)

Test Name	Result	Unit	Level	Range
BUN (BLOOD UREA NITROGEN)	9	mg/dL	●	6-20
UREA - SERUM / PLASMA	19	mg/dL	●	15 - 50

LIPID PROFILE - SERUM

Test Name	Result	Unit	Level	Range
Total Cholesterol	110	mg/dl	●	0 - 200 : Desirable 200 - 240 : Borderline High 240 - 280 : High > 280 : Very High
Triglycerides - Serum	49	mg/dL	●	0-150
HDL CHOLESTEROL - SERUM / PLASMA (Direct Enzymatic Colorimetric)	47 *	mg/dL	●	< 40 : Major risk factor for heart disease 40 - 59 : The higher The better. >=60 : Considered protective against heart disease
LDL Cholesterol (Direct LDL)	60	mg/dL	●	100 : Optimal 100-129 : Near Optimal 130-159 : Borderline High 160-189 : High >=190 : Very High
VLDL CHOLESTEROL	10		●	< 40 mg/dl
C/H RATIO	2		●	0-4.5

X-RAY CHEST PA

X-ray imaging creates pictures of the inside of your body. Chest X-ray can reveal abnormalities in the lungs, the heart, and bones that sometimes cannot be detected by examination.

Small nodular opacity noted in right mid zone.

● Within Normal Range ● Borderline High/Low ● Out of Range



Name: Mr. RAVINDR KUMAR

UHID : AHIL.0000838420

Date : 01/02/2023

MEDIWHEEL-FULL BODY CHK-BELOW40-MALE

AHC No : AHILAH189918



Organization is Accredited by Joint Commission International

Investigations Not Done / Not Yet Reported

Haematology

STOOL ROUTINE

CARDIOLOGY

ECHO/TMT

ECG

● Within Normal Range ● Borderline High/Low ● Out of Range

For Enquiry/Appointments Contact +91 76988 15003 / +91 79 66701880

Apollo Hospitals International Limited
Plot No.-1A, Bhat, GIDC, Gandhinagar, Gujarat - 382428, India.
Phone : +91 79 66701800 | Fax No. : +91 79 66701843
E-mail : info@apolloahd.com | www.ahmedabad.apollohospitals.com

Apollo Hospitals - City Centre (NON NASH-JCI)
1, TulsiBaag Society, Nr. Parimal Garden, Ahmedabad.
Phone : +91 79 66305800 / 01 or +91 76988 15148
E-mail : infoahcc@apolloahd.com

Regd. Office
19, Bishop Gardens, R.A. Puram, Chennai - 600 028
CIN No. : U85110TN1997PLC039016 | GSTin : 24AABCA4150H2Z5
For online appointment : www.askapollo.com

For online appointment : www.askapollo.com
Keep the records carefully and bring them along during your next visit to our Hospital





Name : Mr. RAVINDR KUMAR

UHID : AHIL.0000838420

Date : 01/02/2023

MEDIWHEEL-FULL BODY CHK-BELOW40-MALE

AHC No : AHILAH189918



Organization is Accredited by Joint Commission International

Executive Summary



- .BODY WEIGHT 10:45 KG,DEAL BODY WEIGHT 12.9 KG
- .IMPAIRED GLUCOSE TOLERANCE
- .ECG - NORMAL SINUS RHYTHM
- .TMT — TEST IS NEGATIVE,EXERCISE TIME 10:45 ,WORKLOAD 12.9 METS
- .USG ABDOMEN - GRADE I FATTY LIVER
- .CHEST X-RAY - SMALL NODULAR OPACITY NOTED IN RIGHT MID ZONE
- .EYE – NORMAL
- .DENTAL - AS PER DOCTOR ADVICE

Wellness Prescription

Advice On Diet :-



- BALANCED DIET---
- LOW FAT DIET
- LOW CARBOHYDRATE DIET

Advice On Physical Activity :-



- REGULAR WALK FOR 30 MINS FOR HEALTH,
- 60 MINS WALK FOR WEIGHT REDUCTION
- PRACTICE YOGA AND MEDITATION
- MAINTAIN WEIGHT BETWEEN 53-64 KG

Follow-up and Review Plan



- FBS and PPBS ONCE IN 30 DAYS
- HBA1C (GLYCOSYLATED HAEMOGLOBIN) NOW AND ONCE IN 3 MONTHS



Scan the QR code in AskApollo App to book your follow-up appointments and investigations

Printed By : MUKTA S ADALTI

22/2/23
Dr. SHASHIKANT NIGAM
 AHC Physician / Consultant Internal Medicine
 Apollo Hospitals International Limited, Gandhinagar,
 Gujarat-382428, INDIA, Regd. No.: G-2133

Note :- The Health Check-up examinations and routine investigations have certain limitations and may not be able to detect all the diseases. Any new or persisting symptoms should be brought to the attention of the Consulting Physician. Additional tests, consultations and follow up may be required in some cases.

For Enquiry/Appointments Contact +91 76988 15003 / +91 79 66701880

Apollo Hospitals International Limited
Plot No.-1A, Bhat, GIDC, Gandhinagar, Gujarat - 382428, India.
Phone : +91 79 66701800 | Fax No. : +91 79 66701843
E-mail : info@apolloahd.com | www.ahmedabad.apollohospitals.com

Apollo Hospitals - City Centre (NON NABH-JCI)
1, TulsiBaag Society, Nr. Palmal Garden, Ahmedabad.
Phone : +91 79 66305800 / 01 or +91 76988 15148
E-mail : infoahcc@apolloahd.com

Regd. Office
19, Bishop Gardens, R.A. Puram, Chennai - 600 028
CIN No. : U85110TN1997PLC039016 | GSTIN : 24AABC44150H2Z5
For online appointment : www.askapollo.com

For online appointment : www.askapollo.com
Keep the records carefully and bring them along during your next visit to our Hospital



The Emergency Specialist
DIAL 10556
Saving time. Saving lives.



Organization is Accredited
by Joint Commission International



Radiology

Patient Details : Mr. RAVINDR KUMAR | Male | 34Yr 10Mth 21Days
UHID : AHIL.0000838420 **Patient Location:** AHC
Patient Identifier: AHILAH189918 
DRN : 223005293 **Completed on :** 01-FEB-2023 10:01
Ref Doctor : DR. SHASHIKANT NIGAM

USG WHOLE ABDOMEN

FINDINGS :

Liver appears normal in size and shows fatty changes. No evidence of focal pathology seen. Intra and extra hepatic biliary radicles are not dilated. Portal vein is normal in calibre. Intrahepatic portal radicles appear normal.

Gall bladder appears normal with no evidence of calculus. Wall thickness appears normal. No evidence of pericholecystic collection.

Head, body and tail of pancreas appear normal in size and echotexture. No focal lesions identified. Pancreatic duct appears normal in caliber.

Spleen measures 10.9 cms and shows uniform echotexture.

Both kidneys are normal in size and show normal echopattern with good corticomedullary differentiation. Cortical outlines appear smooth. No evidence of calculi. Pelvicalyceal system on both sides appear normal.

No evidence of ascites or lymphadenopathy.

Urinary bladder is normal in contour and outline. Wall thickness appears normal. No evidence of any intraluminal pathology seen.

Prostate (volume 18 cc) and is normal in size and echopattern.

IMPRESSION :-

Grade I fatty liver.

Printed on : 01-Feb-2023 13:13

Printed By : 1075754

Reported By : 717876

Page 1 of 2

For Enquiry/Appointments Contact +91 76988 15003 / +91 79 66701880

Apollo Hospitals International Limited
 Plot No.-1A, Bhat, GIDC, Gandhinagar, Gujarat - 382423, India.
 Phone : +91 79 66701800 | Fax No. : +91 79 66701843
 *E-mail : info@apollosahd.com | www.ahmedabad.apollohospitals.com

Apollo Hospitals - City Centre (NON NASH-ICI)
 1, TulsiBaag Society, Nr. Parimal Garden, Ahmedabad.
 Phone : +91 79 66305800 / 01 or +91 79968 15148
 E-mail : info@ccc@apollosahd.com

Regd. Office
 19, Bishop Gardens, R.A. Puram, Chennai - 600 028
 CIN No. : U85110TN1997PLC039016 | GSTIN : 24AABC44150H225
 For online appointment : www.askapollo.com

For online appointment : www.askapollo.com
 Keep the records carefully and bring them along during your next visit to our Hospital



The Emergency Specialist

Saving time. Saving lives.



Organization is Accredited
by Joint Commission International



Mr. RAVINDR KUMAR

AHIL.0000838420

AHILAH189918

USG WHOLE ABDOMEN

— END OF THE REPORT —

A. A. PATEL

Dr. ALPESH A PATEL

DNB Resident

Printed on : 01-Feb-2023 13:13

Printed By : 1075754

Reported By : 717876

Page 2 of 2

For Enquiry/Appointments Contact +91 76988 15003 / +91 79 66701880

Apollo Hospitals International Limited
Plot No.-1A, Bhat, GIDC, Gandhinagar, Gujarat - 382428, India.
Phone : +91 79 66701800 | Fax No. : +91 79 66701843
E-mail : info@apolloahd.com | www.ahmedabad.apollohospitals.com

Apollo Hospitals - City Centre (NON NASH-JC)
1, TulsiBaag Society, Nr. Parimal Garden, Ahmedabad.
Phone : +91 79 66305800 / 01 or +91 76988 15148
E-mail : infoahcc@apolloahd.com

Regd. Office
19, Bishop Gardens, R.A. Puram, Chennai - 600 028
CIN No. : U85110TN1997PLD039016 | GSTin : 24AABCA4150H2Z5
For online appointment : www.askapollo.com



For online appointment : www.askapollo.com
Keep the records carefully and bring them along during your next visit to our Hospital



Organization is Accredited
by Joint Commission International



DEPARTMENT OF RADIOLOGY AND IMAGING SCIENCES

Patient Details : Mr. RAVINDR KUMAR | Male | 34Yr 10Mth 21Days
UHID : AHIL.0000838420 **Patient Location:** AHC
Patient Identifier: AHILAH189918 
DRN : 123013166 **Completed on :** 01-FEB-2023 09:55
Ref Doctor : DR. SHASHIKANT NIGAM

X-RAY CHEST PA

FINDINGS :

Small nodular opacity noted in right mid zone.

Rest lung fields are clear.

Cardio thoracic ratio is normal.

Both costophrenic angles are clear.

Domes of diaphragm are well delineated.

Bony thorax shows no significant abnormality.

IMPRESSION

Small nodular opacity noted in right mid zone.

— END OF THE REPORT —

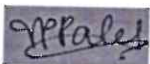

DR. VAIBHAVI PATEL

Printed on : 01-Feb-2023 13:13

Printed By : 1075754

Reported By : 717876

Page 1 of 1

For Enquiry/Appointments Contact +91 76988 15003 / +91 79 66701880

Apollo Hospitals International Limited
Plot No.-1A, Bhat, GIDC, Gandhinagar, Gujarat - 382428, India.
Phone : +91 79 66701800 | Fax No. : +91 79 66701843
E-mail : info@apolohd.com | www.ahmedabad.apollohospitals.com

Apollo Hospitals - City Centre (NON NASHIJC)
1, TulsiBaag Society, Nr. Parimal Garden, Ahmedabad.
Phone : +91 79 66305800 / 01 or +91 76988 15148
E-mail : infoahcc@apolohd.com

Regd. Office
19, Bishop Gardens, R.A. Puram, Chennai - 600 028
CIN No. : U85110TN1997PLC039016 | GST In : 24AABCA4150H225
For online appointment : www.askapollo.com

For online appointment : www.askapollo.com
Keep the records carefully and bring them along during your next visit to our Hospital



Rate 65
 PR 148
 QRS 85
 QT 363
 QTc 378

--AXIS--
 P 66
 QRS 59
 T 47

12 Lead; Standard Placement

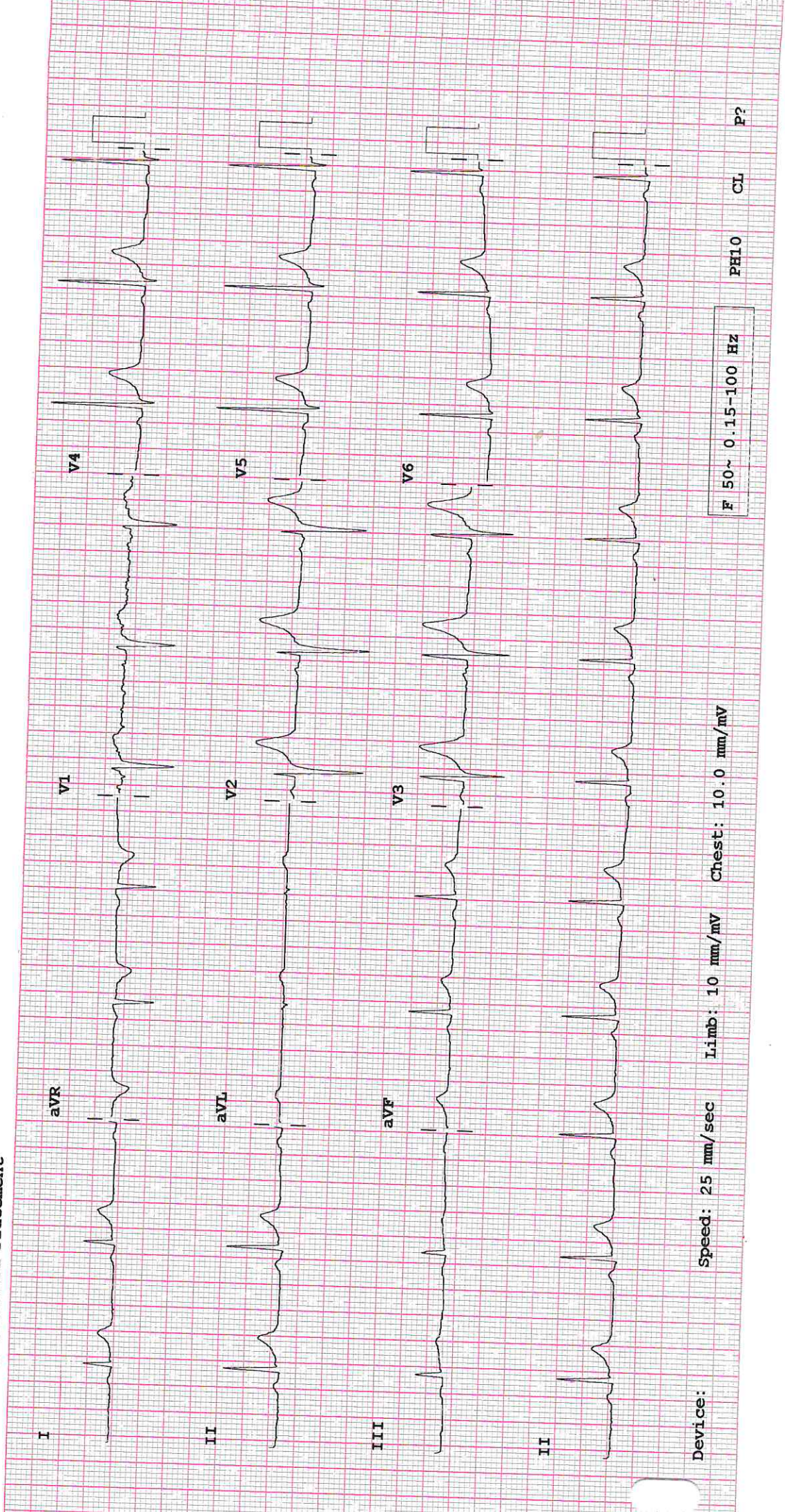

Device: Speed: 25 mm/sec Limb: 10 mm/mV Chest: 10.0 mm/mV

F 50~ 0.15-100 Hz

PH10 CL P?



DENTISTRY

Name :	Date : <u>1/2/23</u> Unit No. :
Occupation :	Ref. Physician :
Age : Sex : <input type="checkbox"/> Male <input type="checkbox"/> Female	Copies to :

DENTAL RECORD

ALLERGIES : N/A

PAIN : Score (0-10) 0 Location : Character :

DENTAL CLEANING HABIT

<input checked="" type="checkbox"/> Once	<input type="checkbox"/> Twice	<input type="checkbox"/> Occasionally
<input checked="" type="checkbox"/> Brush	<input type="checkbox"/> Finger	<input type="checkbox"/> Stick
<input checked="" type="checkbox"/> Tooth Paste	<input type="checkbox"/> Powder	<input type="checkbox"/> Any other
		<input type="checkbox"/> Any other

DO THE GUMS BLEED WHEN YOU BRUSH YOUR TEETH? Yes No

ARE YOUR TEETH SENSITIVE TO HEAT / COLD? Yes No

ORAL HYGIENE Good Fair Poor

ORAL TISSUE EXAMINATION	PERIODONTAL EXAMINATION	OCCLUSION																																																																																
NORMAL FINDINGS IN DISEASE Lips : Cheeks : Tongue : Floor of the mouth : Palate : Tonsillar Area : <u>N/A</u> Any other :	<table border="1"> <thead> <tr> <th></th> <th>MILD</th> <th>MOD</th> <th>SEV</th> </tr> </thead> <tbody> <tr> <td>Gingivitis</td> <td><input type="checkbox"/></td> <td><input type="checkbox"/></td> <td><input type="checkbox"/></td> </tr> <tr> <td>Calculus</td> <td><input type="checkbox"/></td> <td><input checked="" type="checkbox"/></td> <td><input type="checkbox"/></td> </tr> <tr> <td>Recession</td> <td><input type="checkbox"/></td> <td><input checked="" type="checkbox"/></td> <td><input type="checkbox"/></td> </tr> <tr> <td>Periodontal Pockets</td> <td><input type="checkbox"/></td> <td><input type="checkbox"/></td> <td><input type="checkbox"/></td> </tr> <tr> <td>Attrition</td> <td><input type="checkbox"/></td> <td><input type="checkbox"/></td> <td><input type="checkbox"/></td> </tr> <tr> <td>Erosion</td> <td><input type="checkbox"/></td> <td><input type="checkbox"/></td> <td><input type="checkbox"/></td> </tr> <tr> <td>Mobility</td> <td><input type="checkbox"/></td> <td><input type="checkbox"/></td> <td><input type="checkbox"/></td> </tr> </tbody> </table>		MILD	MOD	SEV	Gingivitis	<input type="checkbox"/>	<input type="checkbox"/>	<input type="checkbox"/>	Calculus	<input type="checkbox"/>	<input checked="" type="checkbox"/>	<input type="checkbox"/>	Recession	<input type="checkbox"/>	<input checked="" type="checkbox"/>	<input type="checkbox"/>	Periodontal Pockets	<input type="checkbox"/>	<input type="checkbox"/>	<input type="checkbox"/>	Attrition	<input type="checkbox"/>	<input type="checkbox"/>	<input type="checkbox"/>	Erosion	<input type="checkbox"/>	<input type="checkbox"/>	<input type="checkbox"/>	Mobility	<input type="checkbox"/>	<input type="checkbox"/>	<input type="checkbox"/>	<table border="1"> <thead> <tr> <th>CLASS</th> <th>I</th> <th>II</th> <th>III</th> </tr> </thead> <tbody> <tr> <td>CROSSBITE</td> <td></td> <td></td> <td></td> </tr> <tr> <td>Hypoplasia</td> <td></td> <td></td> <td></td> </tr> <tr> <td>Impaction</td> <td></td> <td></td> <td></td> </tr> <tr> <td>Non-vital</td> <td></td> <td></td> <td></td> </tr> <tr> <td>Fracture</td> <td></td> <td></td> <td></td> </tr> <tr> <td>Abcess</td> <td></td> <td></td> <td></td> </tr> <tr> <td>Ulcers</td> <td></td> <td></td> <td></td> </tr> <tr> <td>Caries</td> <td></td> <td></td> <td><input checked="" type="checkbox"/></td> </tr> <tr> <td>Missing Teeth</td> <td></td> <td></td> <td></td> </tr> <tr> <td>Supernumerary</td> <td></td> <td></td> <td></td> </tr> <tr> <td>Others</td> <td></td> <td></td> <td></td> </tr> </tbody> </table>	CLASS	I	II	III	CROSSBITE				Hypoplasia				Impaction				Non-vital				Fracture				Abcess				Ulcers				Caries			<input checked="" type="checkbox"/>	Missing Teeth				Supernumerary				Others			
		MILD	MOD	SEV																																																																														
Gingivitis	<input type="checkbox"/>	<input type="checkbox"/>	<input type="checkbox"/>																																																																															
Calculus	<input type="checkbox"/>	<input checked="" type="checkbox"/>	<input type="checkbox"/>																																																																															
Recession	<input type="checkbox"/>	<input checked="" type="checkbox"/>	<input type="checkbox"/>																																																																															
Periodontal Pockets	<input type="checkbox"/>	<input type="checkbox"/>	<input type="checkbox"/>																																																																															
Attrition	<input type="checkbox"/>	<input type="checkbox"/>	<input type="checkbox"/>																																																																															
Erosion	<input type="checkbox"/>	<input type="checkbox"/>	<input type="checkbox"/>																																																																															
Mobility	<input type="checkbox"/>	<input type="checkbox"/>	<input type="checkbox"/>																																																																															
CLASS	I	II	III																																																																															
CROSSBITE																																																																																		
Hypoplasia																																																																																		
Impaction																																																																																		
Non-vital																																																																																		
Fracture																																																																																		
Abcess																																																																																		
Ulcers																																																																																		
Caries			<input checked="" type="checkbox"/>																																																																															
Missing Teeth																																																																																		
Supernumerary																																																																																		
Others																																																																																		

PRESENT COMPLAINT : Ro + tic clicking

PRE-MEDICAL HISTORY: DM HTN Thyroid Acidity Pregnancy
 Anticoagulant Under Drug Therapy

OPHTH

EXAMINATION RECORDS

Name :

AHIL.0000838420
Mr. RAVINDR
KUMAR
34 Year(s) / Male

Date :

1/2/23

UHID :



Distance Vision :

Right Eye -

6/6 (P) (BE) 6/6

Left Eye -

6/6 (P)

Near Vision :

Right Eye :

N6

Left Eye :

N6

APLN.TN - Right Eye

18

Left Eye-

14 mmHg

Both Eye - Colour Vision

Normal

Both Eye - Anterior Segment Examinations -

WNL

Both Eye Posterior Segment Examinations -

WNL

Doctor's Signature

18
Dr. Jagriti Sinha
MS (Ophthalmology)
Jr. Consultant
Sri Lanka International Ltd., Gandhinagar,
128, INDIA. Regd. No.: G-68792

Ophthalmologist Name

ID: 000838420
 Visit: MED/WHEEL

1 Feb-2023 34years
 12:32:47 188cm

Asian Male
 63kg

Referred by: DR.SAMEER DANI, MHC
 Test Ind:

BRUCE
 Max HR: 202bpm 108% of max predicted 186bpm
 Max BP: 136/84
 Maximum workload: 12.9 METS
 Reason for Termination: Max HR attained
 Comments: TEST IS NEGATIVE FOR INDUCIBLE ISCHEMIA AT HIGH WORKLOAD
 NORMAL HEYMODYNAMIC RESPONSE
 NO ANGINA OCCURRED, NO ARRHYTHMIAS AT PROVOKED
 NO GALLOP // MURMUR AT PEAK EXERCISE
 TEST TERMINATED DUE TO MHR ACHIEVED
 GOOD EFFORT TOLERANCE

BASILELINE EXERCISE
 0:00
 80bpm
 BP: 110/70

MAX ST EXERCISE
 9:49
 198bpm

PEAK EXERCISE
 10:45
 202bpm
 BP: 130/80

TEST END RECOVERY
 4:35
 108bpm
 BP: 110/70

BASILELINE EXERCISE
 0:00
 80bpm
 BP: 110/70

MAX ST EXERCISE
 9:49
 198bpm

PEAK EXERCISE
 10:45
 202bpm
 BP: 130/80

TEST END RECOVERY
 4:35
 108bpm
 BP: 110/70

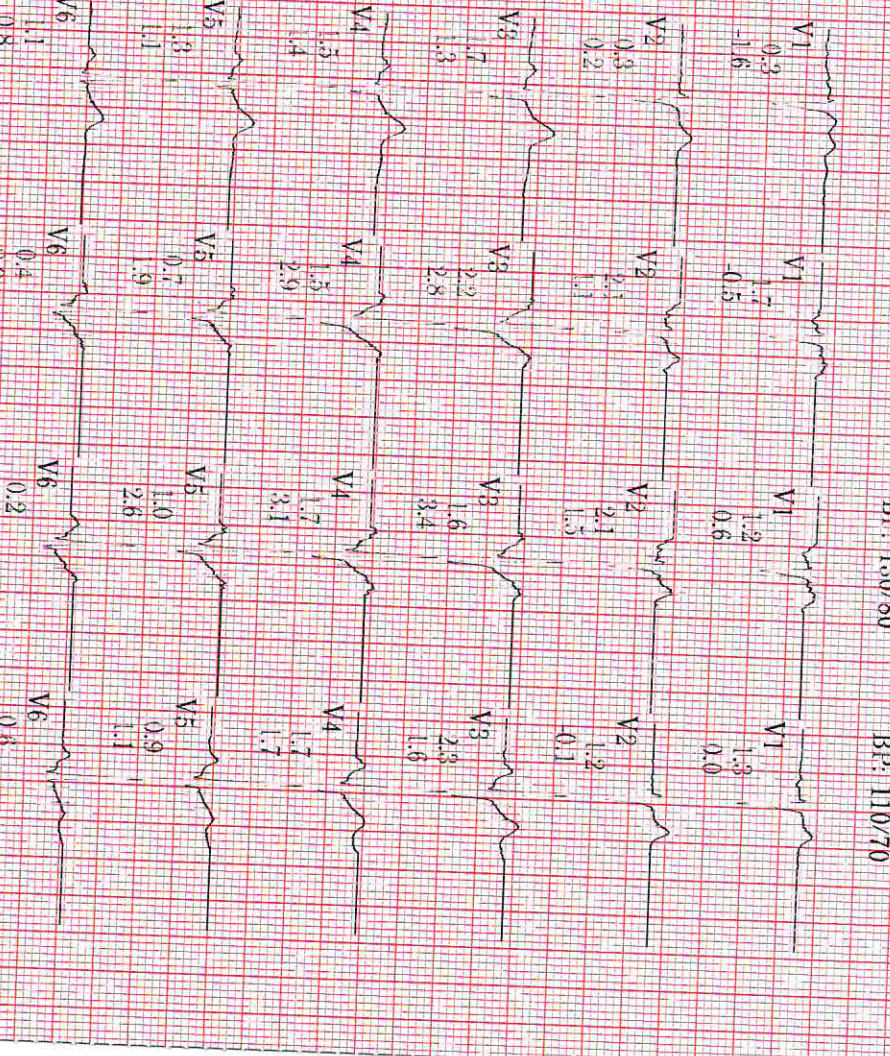
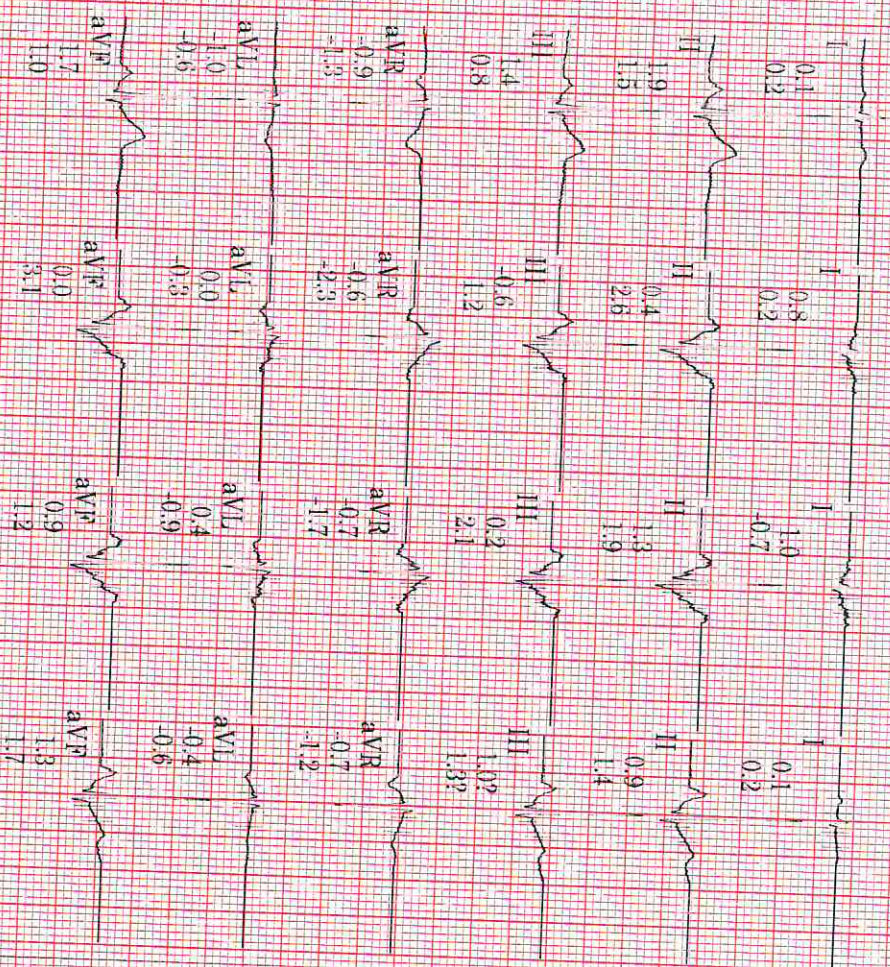

Technician: FALGUNI VIHOL

APOLLO HOSPITALS INTERNATIONAL

Unconfirmed

Lead

25.0 mm/s
 10.0 mm/mV
 100hz