



# ANUBIKSHAN

Diagnostic Centre

Near Asansol District Hospital(Main Gate)  
S.B. Gorai Road, Asansol-713301  
Email ID : anubikshan.dc@gmail.com  
Ph. : 0341-2221195, M. : 9732362727, 7872772680



## BANK OF BARODA MEDICAL EXAMINATION REPORT

Client name :- Bharti Kumar

Ref. No. :- .....

Date of birth :- 28.01.1992 Sex :- Male / Female

Identification mark on the body :- No thing as such found

Photo ID Xerox :- Adhar card NO. 9458 4442 1275

Date & place of medical examination :- 28/03/22 JSP

Request for medical exam. of **BANK OF BARODA** through Medi Assist Health Care India (Pvt.) Ltd.

- A) 1. Height :- 153 cm.      2. Weight :- 60 kgs.
3. Chest Inspiration :- 96 cm.      4. Chest Expiration :- 94 cm.
5. Abdomen Girth :- 96 cm.
6. Blood Pressure :- I) 127/84 mm. of Hg. II) ..... mm. of Hg.
7. Pulse Rate :- 80 / minute.      Character of pulse :- Regular
- B) 1. Are you now in good health ? Yes
2. Are you currently taking any medicine ? No
- 3.) Are you married ? Yes
4. Have you ever had a positive test for HIV / AIDS / Malignancy ? No
5. Have you ever suffering from sexually transmitted disease or Hepatitis B or C ? No
6. Have you any congenital disorders ? No
7. Have you any respiratory disorders ? No
8. Have you any musculo skeletal disorders ? No
9. Have you CVS disorders ? No
10. Have you GI system disorders ? No
11. Have you urinary system disorders ? No
12. Have you reproductive system disorders ? No





# ANUBIKSHAN

Diagnostic Centre

Near Asansol District Hospital(Main Gate)  
S.B. Gorai Road, Asansol-713301  
Email ID : anubikshan.dc@gmail.com  
Ph. : 0341-2221195, M. : 9732362727, 7872772680



ANUBIKSHAN DIAGNOSTIC CENTRE ANUBIKSHAN DIAGNOSTIC CENTRE ANUBIKSHAN DIAGNOSTIC CENTRE  
ANUBIKSHAN DIAGNOSTIC CENTRE ANUBIKSHAN DIAGNOSTIC CENTRE ANUBIKSHAN DIAGNOSTIC CENTRE  
ANUBIKSHAN DIAGNOSTIC CENTRE ANUBIKSHAN DIAGNOSTIC CENTRE ANUBIKSHAN DIAGNOSTIC CENTRE  
ANUBIKSHAN DIAGNOSTIC CENTRE ANUBIKSHAN DIAGNOSTIC CENTRE ANUBIKSHAN DIAGNOSTIC CENTRE  
ANUBIKSHAN DIAGNOSTIC CENTRE ANUBIKSHAN DIAGNOSTIC CENTRE ANUBIKSHAN DIAGNOSTIC CENTRE  
ANUBIKSHAN DIAGNOSTIC CENTRE ANUBIKSHAN DIAGNOSTIC CENTRE ANUBIKSHAN DIAGNOSTIC CENTRE

- 13. Have you Diabetes / Hypertension / Endocrine disorders? ..... NO
- 14. Have you ever done any surgical operation? ..... NO
- 15. Have you any ear problem? ..... NO
- 16. Have you any eye problem? ..... NO, VOK 2/2 with wronglens
- 17. Have you nervous system disorders? ..... NO
- 18. Have you any abnormal growth? ..... NO
- 19. Have you any blood disorders? ..... NO
- 20. What is general appearance of the client? ..... Healthy
- 21. Does the appearance correspond with the age? ..... Yes
- 22. Is there any personal peculiarities? ..... NO
- 23. Tobacco (Stick / gms)- Panmasala/Cigar / Cigarette / Bidi / Gutkha      Yes No  
Alcohol( ml)- Beer / Wine / Hard Liquor :-      Qty./ Day      For No. of Yrs

*with wronglens*  
*VOK 2/2*  
*CV-Normal*  
*28/8/22*



24.Family History	Age if living	Age at death	Present state of health or cause of death
Father	<u>48Y</u>		<u>Alc.</u>
Mother	<u>45Y</u>		<u>Alc.</u>
Brother (s)	<u>NIL</u>		
Sister (s)	<u>28Y</u>		<u>Alc.</u>

25. ANY REMARK BY THE MEDICAL EXAMINAR: - Healthy and

fit for job.

Rohan Kumar  
Signature of the Client

DR S.K. SHARMA  
Name of the Doctor

Date: - 28/08/22

[Signature]  
Signature & Seal of the Doctor

Sanjeev Kevin Shah  
B.B.S., MD (Med.)  
Reg. No. 16138

भारत सरकार  
GOVERNMENT OF INDIA



भारती कुमारी  
Bharti Kumari  
जन्म वर्ष / Year of Birth : 1992  
महिला / Female



9458 4442 1275

आधार — आम आदमी का अधिकार



*Sanjeev K 80*  
*28/01/22*

Dr. Sanjeev Kevin Shah  
M.B.B.S., MD (Med.)  
Reg. No. 16138



भारतीय विशिष्ट पहचान प्राधिकरण  
UNIQUE IDENTIFICATION AUTHORITY OF INDIA

पता: D/O पंकज कुमार मिश्रा, पट्टोरा,  
बाजपट्टी, सितामढी, विहार, 843314

Address: D/O Pankaj Kumar  
Mishra, Patdeora, Bajpatti,  
Sitamarhi, Bihar, 843314

1947  
1800 180 1947

help@uidai.gov.in

www.uidai.gov.in

P.O. Box No. 1947,  
Bengaluru-560 001

*Bharti Kumari*

R

4cm

3cm

CHEST  
PA

BHARTI KUMARI, 29Y Female  
NEW ASANSOL X RAY CLINIC. MOB-9434236862

SELF  
28/03/2022

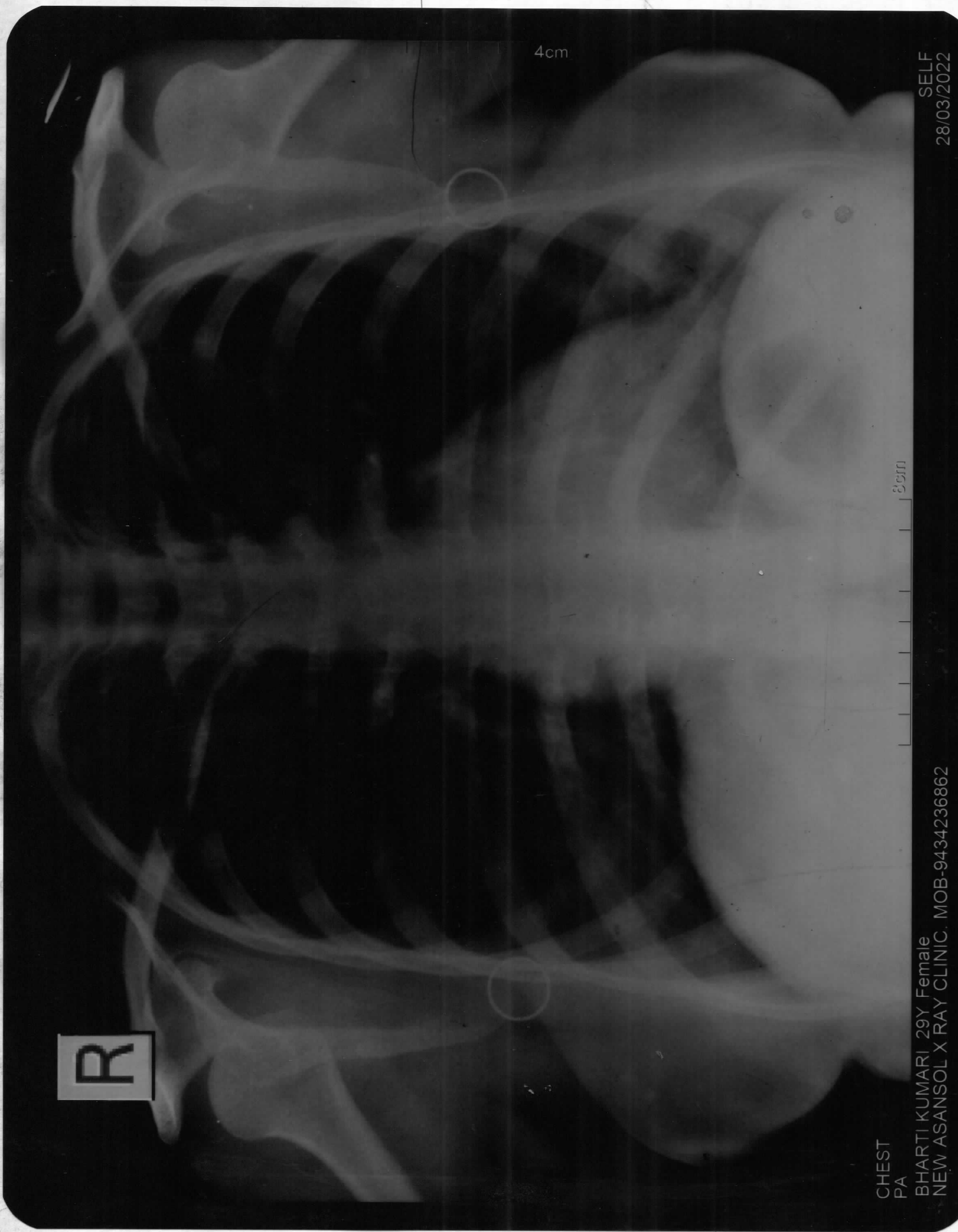





PATIENT'S NAME:- BHARTI KUMARI

AGE:- 30 YRS

GENDER:- FEMALE

REF BY:- M.O.BANK OF BARODA

DATE:- 28-03-2022



ANUBIKSHAN DIAGNOSTIC CENTRE ANUBIKSHAN DIAGNOSTIC CENTRE ANUBIKSHAN DIAGNOSTIC CENTRE  
ANUBIKSHAN DIAGNOSTIC CENTRE ANUBIKSHAN DIAGNOSTIC CENTRE ANUBIKSHAN DIAGNOSTIC CENTRE  
ANUBIKSHAN DIAGNOSTIC CENTRE ANUBIKSHAN DIAGNOSTIC CENTRE ANUBIKSHAN DIAGNOSTIC CENTRE  
ANUBIKSHAN DIAGNOSTIC CENTRE ANUBIKSHAN DIAGNOSTIC CENTRE ANUBIKSHAN DIAGNOSTIC CENTRE  
ANUBIKSHAN DIAGNOSTIC CENTRE ANUBIKSHAN DIAGNOSTIC CENTRE ANUBIKSHAN DIAGNOSTIC CENTRE  
ANUBIKSHAN DIAGNOSTIC CENTRE ANUBIKSHAN DIAGNOSTIC CENTRE ANUBIKSHAN DIAGNOSTIC CENTRE  
ANUBIKSHAN DIAGNOSTIC CENTRE ANUBIKSHAN DIAGNOSTIC CENTRE ANUBIKSHAN DIAGNOSTIC CENTRE

## REPORT

### CHEST X – RAY P A VIEW

Soft tissue around chest and bony cage --- normal.

No active lung lesion in either field.

Cardiac configuration normal.

Pleural recesses are clear.

## IMPRESSION

✓ **NORMAL SKIAGRAM OF CHEST.**

#### ADVICE

Clinical co-relation.

**DR. DIPANKAR DASGUPTA.**  
(M.B.B.S., D.M.R.D)  
(Regd.No:- WB-34374)



PATIENT'S NAME: - BHARTI KUMARI

AGE: - 30 YEAR

SEX: - FEMALE

REF. BY DR.: - M.O.BANK OF BARODA.

DATE: - 28.03.2022

## U. S. G. OF WHOLE ABDOMEN

### LIVER

Normal shape and size. Homogeneous echo texture of the liver is seen.  
No focal parenchymal lesion is seen. (Measure:- 116.30 mm.)

### PORTA

Portal vein at porta hepatis measures:- 5.07 mm. in diameter.  
The appearance of porta is normal.

### GALL BLADDER

Normal shape, size and position of the Gall Bladder is seen.  
No calculus or any intraluminal mass is seen.

### COMMON BILE DUCT

Common bile duct is not dilated (1.58 mm.)  
No calculus or any intraluminal echogenicity.

### PANCREAS

Normal echo-texture of the pancreas is seen. No space occupying lesion is seen.  
Its relation with the anatomical landmark is normal.

### SPLEEN

Normal dimension of the spleen is seen. It shows normal echo-texture.  
No space occupying lesion is seen in the spleen. (Measure:- 83.28 mm.)

### KIDNEYS

Both the kidneys are normal in shape, size, margin and axis.  
Cortico medullary differentiation is normal.  
No calculi or any hydronephrotic changes noted.  
(Rt. Kidney Measure:- 88.92 mm. and Lt. Kidney Measure:- 94.93 mm. in length.)

### URINARY BLADDER

Normal shape and size of the urinary bladder is seen.  
No intraluminal echo is noted.

### UTERUS

A/V, Bulky. (Measure: - 73.39 mm. x 42.41 mm. x 44.85 mm.)

### RIGHT OVARY

A simple cyst (measure: - 12.15 mm x 12.24 mm) noted in right ovary.  
(Right ovary Measure: - 48.49 mm. x 34.90 mm.)

### LEFT OVARY

Normal shape and size of the ovary is seen.  
Normal echo texture is seen.  
No space occupying lesion is seen in the ovary.  
(Left ovary measure :- 22.76 mm. x 21.95 mm.)

### ➤ IMPRESSION :-

❖ **RIGHT OVARIAN CYST.**

### ADVICE

Clinical co-relation.

**DR. DIPANKAR DASGUPTA.**  
(M.B.B.S., D.M.R.D)  
(Regd.No:- WB-34374)

PATIENT'S NAME:- BHARTI KUMARI

AGE:- 30 YEAR SEX:- FEMALE

REF BY DR: - M.O. BANK OF BARODA,,

DATE:- 28-03-2022

U.S.G. OF WHOLE ABDOMEN

# ANUBIKSHAN DIAGNOSTIC CENTRE

NEAR ASANSOL DISTRICT HOSPITAL (MAIN GATE)  
S.B.GORAI ROAD (EAST), PIN - 713301

LANDLINE:- 0341-3590332 // MOB-7872772680

E- mail add: - anubikshan.dc@gmail.com





# Dr. Rajib Banerjee

B.Sc., B.H.M.S., DOS (Kol)  
Consultant Homoeopathic Physician  
and optometric Eye Specialist

## ADDRESS :

1 No. Mohishila Colony  
Bottala Bazar  
Asansol - 3  
Mob. : 9832197360

Rx

Bharti Kumari

Rt. Eye		Lt. Eye	
Sph	Cyl	Sph	Cyl
$\alpha$	$\alpha$	$\alpha$	$\alpha$
Near Add. →	$\alpha$	Near Add. →	$\alpha$

VA R 6/12  
VA L 6/12  
With non glasses  
VA R 6/6  
VA L 6/6  
Near Vision - NC  
CV - Normal.

RM 28/3/22

### Chamber

Balananda Homoeo Clinic  
Khejurtala More  
Mohishila - 2, Asansol

Morning : 8.00 a.m. to 9.00 a.m.  
Evening : 6.00 p.m. to 9.30 p.m.  
Saturday Evening Closed  
& Sunday Morning Closed



ID: 3701 28-03-2022 09:07:39 AM

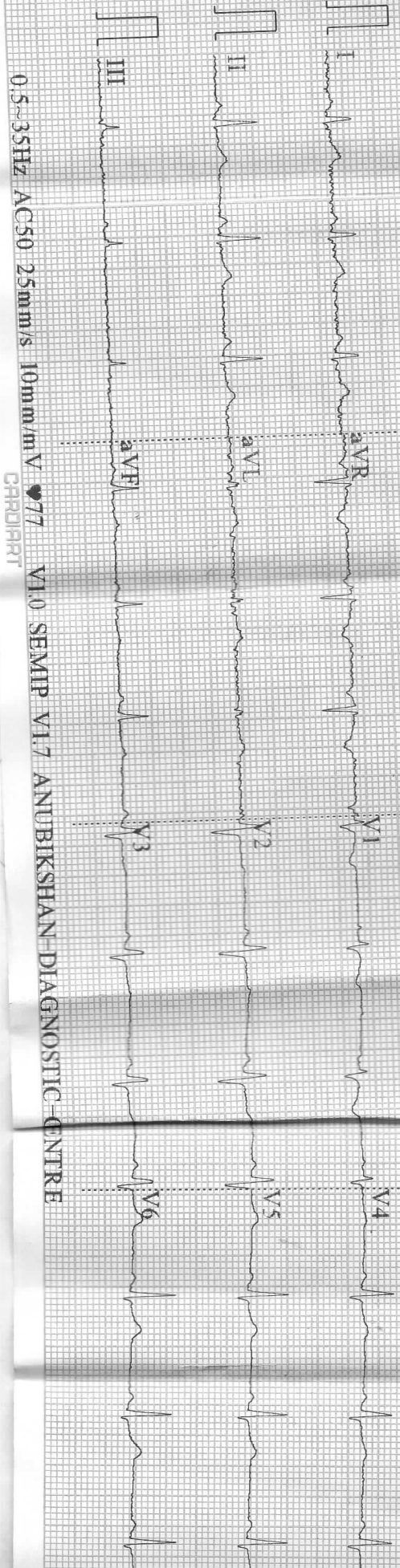

0.5-35HZ ACS0 25mm/s 10mm/mV V77 V1.0 SEMIP V1.7 ANUBIKSHAN DIAGNOSTIC-CENTRE  
CARDIPRT

BP 112

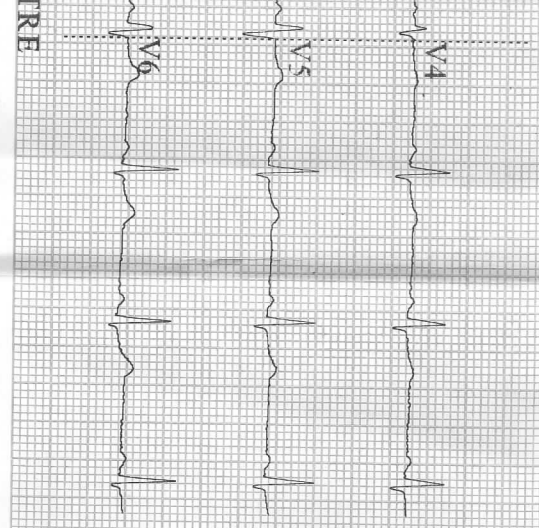

ID: 3701

Female  
29 Years  
cm

mmHg  
kg

HR : 77 bpm  
P : 84 ms  
PR : 119 ms  
QRS : 78 ms  
QT/QTc : 352/399 ms  
P/QRS/T : 37/52/24 °  
RV5/SVI : 0.664/0.228 mV

Minnesota Code:  
6-5-0 9-1-2  
9-4-1

*Blount Clinic*

Diagnosis Information:  
Sinus Rhythm  
Short PR Interval  
Poor R Wave Progression (V3)  
Low Voltage (Chest Leads)

CARDIART

Report Confirmed by:



## ELECTRO CARDIO GRAM FORMAT

PATIENT NAME:- BHARTI KUMARI	
AGE:- 29 YRS	GENDER:- FEMALE
REF BY DR:- M.O. BANK OF BARODA	DATE:- 28.03.2022

- ❖ RATE :- 78
- ❖ AXIS :- normal
- ❖ P- WAVE :- normal
- ❖ P-R :- normal
- ❖ QRS :- normal
- ❖ ST - T :-
- ❖ T - WAVE :- Mocking

➤ IMPRESSION :- Mild normal Atrial

  
Dr. Sunil Gupta  
48372  
WB

Dr. SUNIL GUPTA  
M B B S MD (Medicine)  
Reg No WBMC 48372



PATIENT ID:2022C10965 NAME: BHARTI KUMARI AGE:30 YR FEMALE  
ADVISED BY:Dr. M.O. BANK OF BARODA,  
DATE OF RECEIPT : 28/03/2022 DELIVERY DATE : 28/03/2022 TIME : 07:00 PM

## HEAMATOLOGY TEST

TEST	RESULT	NORMAL RANGE
* Haemoglobin :-	11.2 gm/dl	12 - 16 gm/dl
* Total Leucocyte Count :-	6,400 /cu mm	4,000-11,000/cu mm
* Differential Leucocyte Count ::		
* -----		
Neutrophil	64 %	40-75%
Lymphocyte	31 %	20-45%
Monocyte	01 %	2-10%
Eosinophil	04 %	1-6%
Basophil	00 %	0-1%
* Erythrocyte Sedimentation	15 mm / 1st hour	Less than 15 mm (M) Less than 20 mm (F)
* P. C. V.	42 %	45.0-50.0% (M) 37.0-47.0% (F)
* M. C. V.	87.5 fl.	77-93 fl
* M. C. H.	23.3 pg.	27.0-32.0 pg
* M.C.H.C.	26.7 gm/dl.	31.0-35.0 gm/dl
* Platelet Count	2,14,000 /cu mm	1.5 - 4.0Lakh/cu mm
* R. B. C.	4.8 million/cu mm	6.0-8.0million/cu mm(M) 3.8-5.8million/cu mm(F)

All Reference ranges are age and sex matched. Reference limit mentioned herein are in accordance with the literature provided along with the kit. Which may change in chemistry or the kit.

DR. APARNA MONDAL.  
M.B.B.S., MD (Pathologist)  
(Regd. No. 57881)





PATIENT ID: 2022C10965 NAME: BHARTI KUMARI AGE: 30 YR FEMALE  
ADVISED BY: Dr. M.O. BANK OF BARODA, .  
DATE OF RECEIPT : 28/03/2022 DELIVERY DATE : 28/03/2022 TIME : 07:00 PM

### REPORT ON BLOOD GROUP & Rh

TEST	RESULT	NORMAL RANGE
------	--------	--------------

BLOOD GROUP "O"

RH Factor "POSITIVE"

All Reference ranges are age and sex matched. Reference limit mentioned herein are in accordance with the literature provided along with the kit. Which may change in chemistry or the kit.

DR. APARNA MONDAL.  
M.B.B.S., MD (Pathologist)  
(Regd. No. 57881)



# ANUBIKSHAN

Diagnostic Centre

Near Asansol District Hospital(Main Gate)  
S.B. Gorai Road, Asansol-713301  
Email ID : anubikshan.dc@gmail.com  
website: www.anubikshan.com

PATIENT ID: 2022C10965 NAME: BHARTI KUMARI AGE: 30 YR FEMALE  
ADVISED BY: Dr. M.O. BANK OF BARODA,  
DATE OF RECEIPT : 28/03/2022 DELIVERY DATE : 28/03/2022 TIME : 07:00 PM

## BIO CHEMISTRY REPORT

TEST	RESULT	NORMAL RANGE
Plasma Glucose (Fasting)	86.4 mg/dl	70 - 115 mg/dl
Plasma Glucose (P.P)	89.6 mg/dl	80 - 150 mg/dl.
Creatinine	0.74 mg/dl	0.7 - 1.4 mg/dl
Uric-Acid	3.5 mg/dl	2.6 mg/dl - 6.0 mg/dl
Cholesterol	140.0 mg/dl	00 - 200 mg/dl
Triglyceride	75.0 mg/dl	0 - 200 mg/dl
HDL Cholesterol	35.0 mg/dl	40 - 90.0 mg/dl
LDL Cholesterol	90.0 mg/dl	00 - 130 mg/dl
V.L.D.L.	15.0 mg/dl	23 - 45 mg/dl
CHOLESTEROL/HDL RATIO	4.0 : 1	upto - 5.0
LDL/HDL RATIO	2.6 : 1	upto - 3.0
Serum Bilirubin(Total)	0.86 mg/dl	0.1 - 1.2 mg/dl
Serum Bilirubin (Direct)	0.35 mg/dl	0.0 - 0.4 mg/dl
Serum Bilirubin(Indirect)	0.51 mg/dl	UPTO - 0.8 mg/dl
S.G.P.T	27.4 U/L	00 - - 35.0 U/L

All biochemistry done by fully automated system Diasys respons 910.

All Reference ranges are age and sex matched. Reference limit mentioned herein are in accordance with the literature provided along with the kit. Which may change in chemistry or the kit.

  
Dr. Swarup Ghosh  
MBBS. MD. (Pathology)  
Regd No 52140

Phone : 0341-2221195, Mobile : 9732362727, 7872772680



# ANUBIKSHAN

Diagnostic Centre

Near Asansol District Hospital (Main Gate)  
S.B. Gorai Road, Asansol-713301  
Email ID : anubikshan.dc@gmail.com  
website: www.anubikshan.com

PATIENT ID: 2022C10965 NAME: BHARTI KUMARI AGE: 30 YR FEMALE  
ADVISED BY: Dr. M.O. BANK OF BARODA,  
DATE OF RECEIPT : 28/03/2022 DELIVERY DATE : 28/03/2022 TIME : 07:00 PM

## BIO CHEMISTRY REPORT

TEST	RESULT	NORMAL RANGE
S.G.O.T	25.6 U/L	00 - 31.0 U/L
Alkaline Phosphatase	75.2 U/L	35 - 105 U/L
Total Protein	7.3 gm/dl	6.6 - 8.8 gm/dl
Albumin	4.2 gm/dl	3.5 - 5.2 gm/dl
Globulin	3.1 gm/dl	2.3 - 3.5 gm/dl
A : G	1.2:1	upto - 2.5:1
G.G.T	24 U/L	00 - 38 U/L

All biochemistry done by fully automated system Diasys respons 910.

All Reference ranges are age and sex matched. Reference limit mentioned herein are in accordance with the literature provided along with the kit. Which may change in chemistry or the kit.

  
Dr. Swarup Ghosh  
MBBS. MD. (Pathology)  
Regd No 52140

Phone : 0341-2221195, Mobile : 9732362727, 7872772680



# ANUBIKSHAN

Diagnostic Centre

Near Asansol District Hospital(Main Gate)  
S.B. Gorai Road, Asansol-713301  
Email ID : anubikshan.dc@gmail.com  
website: www.anubikshan.com

PATIENT ID:2022C10967 NAME: BHARTI KUMARI AGE:30 YR FEMALE  
ADVISED BY:Dr. M.O. BANK OF BARODA,,  
DATE OF RECEIPT : 28/03/2022 DELIVERY DATE : 28/03/2022 TIME : 07:00 PM

## BIO CHEMISTRY REPORT

TEST	RESULT	NORMAL RANGE
B.U.N.	14 mg/dl	5.0 - 21.0 mg/dl

All biochemistry done by fully automated system Diasys respons 910.

All Reference ranges are age and sex matched. Reference limit mentioned herein are in accordance with the literature provided along with the kit. Which may change in chemistry or the kit.

DR. APARNA MONDAL  
M.B.B.S., MD (Pathologist)  
(Regd. No. 57881)





Pathology Department

REPORT ON EXAMINATION OF

**GLYCOSYLATED HEMOGLOBIN**

PATIENT'S NAME: - BHARTI KUMARI      AGE :- 30 YEAR      SEX:- FEMALE

REF. BY DR.:- M.O. BANK OF BARODA.      DATE:- 28-03-2022

**HbA1C**

<u>TEST</u>	<u>RESULT</u>	<u>NORMAL RANGE</u>
HbA1C	4.4 %	NON-DIABETIC - (<6% )
		GOOD CONTROL-(6.0%-7%)
		FAIR CONTROL- (7.1%-8%)
		POOR CONTROL- (>8%)

**Alert:** - Poor control may develop long term complications such as Retinopathy, Nephropathy, Neuropathy and Cardiopathy etc.

**Comment:** - MBG is a value calculated from HbA1c and indicator of average more or less glucose Level over past three months.

DR. APARNA MONDAL  
M.B.B.S., MD (Pathologist)  
(Regd. No. 57881)



PATIENT ID:2022C10965 NAME: BHARTI KUMARI AGE:30 YR FEMALE  
ADVISED BY:Dr. M.O. BANK OF BARODA, ..  
DATE OF RECEIPT : 28/03/2022 DELIVERY DATE : 28/03/2022 TIME : 07:00 PM

## URINE ROUTINE EXAMINATION

### PHYSICAL EXAMINATION

Colour : STRAW  
S.P.Gravity : 1.010  
Appearance : HAZY  
Sediment : NIL

### CHEMICAL EXAMINATION

pH : 6.0  
Protein : TRACE  
Sugar : NIL  
Blood : NIL

### MICROSCOPICAL EXAMINATION

R.B.C : NIL  
Pus Cells : 0-1/HPF  
Epithelial Cells : 1-2/HPF  
Casts : NOT FOUND  
Crystals : NOT FOUND  
Bacteria : NOT FOUND  
Others : NOT FOUND

DR. APARNA MONDAL  
M.B.B.S., MD (Pathologist)  
(Regd. No. 57881)



# KRISHNA DIAGNOSTICS (P)

Where You Matter Most  
KRISHNA MEDICAL LABS  
MC-4154



AN ISO CERTIFIED LABORATORY



Nationality: Indian

Patient ID: 012203280590	Collection Date/Time: 28/Mar/2022 04:41PM
Name: Ms. BHARATI KUMARI	Received Date/Time: 28/Mar/2022 08:30PM
Age/Gender: 30 Y/Female	Approved Date/Time: 28/Mar/2022 09:45PM
Referred By: Dr. M.O. BANK OF BARODA	Print Date/Time: 28/Mar/2022 11:52PM
LabID: 10773664	Client Grp.: NIBEDITA COLLECTION
SpecimenType: Serum	

## DEPARTMENT OF IMMUNOLOGY

Test Description	Observed Value	Unit	Method	Biological Ref. Interval
<b>T3,T4,TSH (THYROID PROFILE)</b>				
Triiodothyronine, Total (TT3)	1.17	ng/mL	ECI	0.97-1.69
Thyroxine, Total (TT4)	7.38	ug/dL	ECI	5.53-11.0
Thyroid Stimulating Hormone (TSH)	3.34	µIU/mL	ECI	0.46-4.68

TSH Clinical Condition	Range (µIU/mL) ECI	Range (uIU/mL) CMIA
Euthyroid	0.46-4.68	0.35-4.94
Hyperthyroid	<0.46	<0.35
Hypothyroid	>4.68	>4.94

### \* TSH: Interpretation (Pregnancy)

REFERENCE GROUP	REFERENCE RANGE in uIU/mL (As per American Thyroid Association)
Pregnancy	
1st Trimester	0.100 – 2.500
2nd Trimester	0.200 – 3.000
3rd Trimester	0.300 – 3.000

### COMMENT :

The levels of thyroid hormone (T3 & T4) Are Low In case of Primary, secondary and tertiary hypothyroidism and sometimes in non-thyroidal illness also. Increased levels are found in grave's disease, hyperthyroidism and thyroid hormone resistance. T3 levels are also raised in T3 thyrotoxicosis. TSH levels are raised in primary hypothyroidism and are low in hyperthyroidism and secondary hypothyroidism.

Disclaimer: The test result mentioned here should be interpreted in view of clinical condition of the patient. In case of any clinical suspicion regarding any parameter, repeat test with fresh sample essential to conclude.

\*\*\* End Of Report \*\*\*

DR.PARTHA PRATIM PURKAIT  
MBBS, MD(PATH)  
CONSULTANT PATHOLOGIST



Dr. N.Mondal  
MD (Biochemistry)  
Consultant Biochemist