

Health Check up Booking Request(bobS7732),Package Code(),Beneficiary Code()

1 message

Mediwheel <wellness@mediwheel.in>

4 February 2024 at 21:32

To: vidhidiagnostics@gmail.com

Cc: customercare@mediwheel.in

**Mediwheel**
...Your wellness partner**011-41195959**

Dear Vidhi Diagnostics

We have received a booking request for the details are following. Please provide your confirmation by clicking on the yes button.

Are you sure to confirm the booking? Yes No

Name : GAURANG SHAMALDAS PARMAR
Package Name : Mediwheel Full Body Health Checkup Male Below 40
Package Code :
Location : L-86 Swatantra - Senani Nagar , Opp- Akhbarnagar Bus Terminals, New Wadaj , Ahmedabad -13
Contact Details : 9898747605
E-mail Id : gaurangcomputer@gmail.com
Booking Date : 04-02-2024
Appointment Date : 17-02-2024

Member Information		
Booked Member Name	Age	Gender
SONAL GAURANG PARMAR	35 year	Female

Please login to your account to confirm the same. Also you mail us for confirmation

Hospital Package Name : Mediwheel Full Body Health Checkup Female Below 40**User Package Name** : Mediwheel Full Body Health Checkup Male Below 40

23 Tests included in this Package :

- Pap Smear
- Stool Test
- Gynae Consultation
- Thyroid Profile
- ESR
- Blood Glucose (Fasting)
- General Physician Consultation
- TMT OR 2D ECHO

- Blood Group
- Blood Glucose (Post Prandial)
- Chest X-ray
- ECG
- USG Whole Abdomen
- Eye Check-up consultation
- Urine Sugar Fasting
- Urine Sugar PP
- Dental Consultation
- Urine analysis
- CBC
- HbA1c
- Lipid Profile
- Kidney Profile
- Liver profile

Thanks,
Mediwheel Team

You have received this mail because your e-mail ID is registered with This is a system-generated e-mail **Arcofemi Healthcare Limited**, please don't reply to this message.

Please visit to our Terms & Conditions for more informaion. This email is recieved because you are register with us [Click here to unsubscribe](#).

@ 2024 - 25, Arcofemi Healthcare Pvt Limited.(Mediwheel)

Dr. Dinesh S. Modh

M.D., D.M.R.E. (Radiodiagnosis)
Consultant Radiologist & Sonologist
Ex. Junior Lecturer, B.J. Medical College, Civil Hospital, A'bad.



Patient's name : SONALBEN GAURANG PARMAR
Reg. ID : R-13170-23
Referred by : Dr. MEDIWHEEL

Age/Sex : 35 Years/Female
Accession : 22266
Date : 17/02/2024

2D- ECHO REPORT

FINAL CONCLUSION:

LV IS NORMAL SIZE. GOOD LV SYSTOLIC FUNCTION NO RWMA.
LVEF - 60%. NO CONCENTRIC LVH.
NORMAL LV COMPLANCE.
LA IS NORMAL SIZE. NO LA CLOT.
RV IS NORMAL SIZE. GOOD RV SYSTOLIC FUNCTION.
RA IS NORMAL SIZE.
MITRAL VALVE IS NORMAL. NO MS. MILD MR (10%). NO MVP.
AORTIC VALVE IS NORMAL. NO AS. NO AR.
TRICUSPID VALVE IS NORMAL. NO TR. RVSP-26 mmHg. NO PAH.
NO CLOT, NO VEGETATION, NO PERICARDIAL EFFUSION.

DIMENSIONS:

AORTA	2.6 C.M
LEFT ATRIUM	2.7 C.M
LVDD	4.1 C.M.
IVSD	1.0 C.M
PWD	1.0 C.M
LVDS	2.6 C.M.

COLOUR DOPPLER FINDING:

STRUCTURE	VELOCITY m/sec
	Max
PULMONARY VALVE	0.7
MITRAL VALVE	E : 0.7 A : 0.4
AORTIC VALVE	1.0

Dr. Avinash Bhaskar
G-45946

DR AVINASH BHASKAR
CLINICAL CARDIOLOGIST
9924836431

ISO 9001:2015 Certified Diagnostics Center

Vidhi Imaging Center

L-86, Swatantra Senani Nagar, Opp. Indian Oil Petrol Pump, Akhbarnagar Circle, Nava Vada, Ahmedabad - 380 013.

Phone : (Radiology) 079-2762,1406 | M. 98799 29406, 98250 09406 | Time (Radiology) : Mon. to Sat. 9 am to 2 pm, 5 to 9 pm, Sunday 9 am to 12 Noon

E-mail : vidhidiagnostics@gmail.com, Website : www.vidhidiagnostics.com

Multislice CT Scan | CBCT-Dental Scan | Live 3D-4D Sonography | Colour Doppler | Echo Cardiography | Interventional Radiology | Maxillofacial Radiology | Fetal Medicine
Digital X-Ray | Digital Mammography | Digital DPG/TMJ | ECG/TMT/PFT/EEG/EMG | Audiometry | Pathology Laboratory | Health Check Up Plans | Pre Employment Check Up

CT SCAN & CBCT FACILITY NOW AVAILABLE

Dr. Dinesh S. Modh

M.D., D.M.R.E. (Radiodiagnosis)

Consultant Radiologist & Sonologist

Ex. Junior Lecturer, B.J. Medical College, Civil Hospital, A'bad.

VIDHI
DIAGNOSTICS



Patient's name: SONALBEN GAURANG PARMAR
Reg. ID : R-13170-23
Referred by : Dr. MEDIWHEEL

Age/Sex : 35 Years/Female
Accession : 22266
Date : 17/02/2024

X-RAY CHEST (PA VIEW)

Both lung fields appear normal.
No e/o consolidation or cavitations is seen.
Both costo-phrenic angles appear clear.
Cardiac size is within normal limits.
Both domes of diaphragm appear normal.
Bony thoracic cage appears normal.

Thanks for reference.

Dr. Dinesh S. Modh

MD DMRE (Radiodiagnosis)

DR DINESH S. MODH

M.D. DMRE(RADIODIAGNOSIS)

ISO 9001:2015 Certified Diagnostics Center

Vidhi Imaging Center

L-86, Swatantra Senani Nagar, Opp. Indian Oil Petrol Pump, Akhbarnagar Circle, Nava Vada, Ahmedabad - 380 013.

Phone : (Radiology) 079-2762 1406 | M. 98799 29406, 98250 09406 | Time (Radiology) : Mon. to Sat. 9 am to 2 pm, 5 to 9 pm, Sunday 9 am to 12 Noon

E-mail : vidhidiagnostics@gmail.com, Website : www.vidhidiagnostics.com

Multislice CT Scan | CBCT-Dental Scan | Live 3D-4D Sonography | Colour Doppler | Echo Cardiography | Interventional Radiology | Maxillofacial Radiology | Fetal Medicine
Digital X-Ray | Digital Mammography | Digital DPG / TMJ | ECG / TMT / PFT / EEG / EMG | Audiometry | Pathology Laboratory | Health Check Up Plans | Pre Employment Check Up

CT SCAN & CBCT FACILITY NOW AVAILABLE

Dr. Dinesh S. Modh

M.D., D.M.R.E. (Radiodiagnosis)

Consultant Radiologist & Sonologist

Ex. Junior Lecturer, B.J. Medical College, Civil Hospital, A'bad.



Patient's name : SONALBEN GAURANG PARMAR
Reg. ID : R-13170-23
Referred by : Dr. MEDIWHEEL

Age/Sex : 35 Years/Female
Accession : 22266
Date : 17/02/2024

USG ABDOMEN

LIVER: - Liver appears normal in size & show normal echotexture. No evidence of diffuse or focal lesion is seen. Intrahepatic biliary radicals appear normal. Portal vein and CBD appear normal. No e/o calculus is seen in bile duct.

GALL BLADDER: - Gall bladder is distended & appears normal. No evidence of calculus or cholecystitis is seen. No evidence of pericholecystic fluid is seen.

SPLEEN: - Spleen appears normal in size & shows normal echotexture. No evidence of diffuse or focal lesion is seen.

PANCREAS: - Pancreas appears normal size and echopattern. No e/o diffuse or focal lesion is seen. Main pancreatic duct appears normal.

KIDNEY: - Both Kidneys appear normal in size & echotexture.

No e/o calculus or hydronephrosis or hydroureter is seen in either side.

Cortico-medullary differentiation is maintained on either side.

Both suprarenal regions appear normal.

RIF & BOWEL LOOPS (By high frequency probe): - Normal.

No evidence of pre & para aortic lymphadenopathy is seen.

No evidence of free fluid is seen in abdomen.

No evidence of dilated or thickened bowel loops is seen.

Urinary bladder: - appears normal. No e/o calculus or mass lesion is seen in bladder.

Uterus appears normal in size and echopattern.

No evidence of diffuse or focal lesion is seen.

Cervical region appears normal.

Endometrial thickness is 6.4mm.

Both adnexal regions appear normal.

No e/o free fluid is seen in pouch of Douglas.

Thanks for reference.

Dr. Dinesh S. Modh
MD DMRE (Radiodiagnosis)
DR DINESH S. MODH
M.D. DMRE(RADIODIAGNOSIS)

ISO 9001:2015 Certified Diagnostics Center

Vidhi Imaging Center

L-86, Swatantra Senani Nagar, Opp. Indian Oil Petrol Pump, Akhbaragar Circle, Nava Vada, Ahmedabad - 380 013.

Phone : (Radiology) 079-2762 1406 | M. 98799 29406, 98250 09406 | Time (Radiology) : Mon. to Sat. 9 am to 2 pm, 5 to 9 pm, Sunday 9 am to 12 Noon

E-mail : vidhidiagnostics@gmail.com, Website : www.vidhidiagnostics.com

Multislice CT Scan | CBCT-Dental Scan | Live 3D-4D Sonography | Colour Doppler | Echo Cardiography | Interventional Radiology | Maxillofacial Radiology | Fetal Medicine
Digital X-Ray | Digital Mammography | Digital OPG / TMJ | ECG / TMT / PFT / EEG / EMG | Audiometry | Pathology Laboratory | Health Check Up Plans | Pre Employment Check Up

CT SCAN & CBCT FACILITY NOW AVAILABLE

HR : 74 bpm
 PR : 138 ms
 QRS : 78 ms
 QT/QTc : 392/434 ms
 P/QRS/T : 54/53/2 deg.
 RV5/SV1 : 1.347/-0.771 mv
 RV5+SV1 : 2.118 mv

ID: 12555
 Name: Parmar, sonal
 Age: 35yrs(01/01/1991)
 Sex: Female
 Hospital:

Vidhi Diagnostics
 L-66, Swatantra-Senani Nagar,
 Opp. Akhbarnagar Bus Terminals,

Dr. Avinash Bhaaskar
 MBBS D-Cardio
 G-45946

Nr. Akhbarnagar Circle,
 New Wadaj, Ahmedabad-13.
 Need to be confirmed by doctor. Doctor Name:

17/02/2024

0.67Hz - 35Hz AC 50Hz 25 mm/s 10 mm/mv

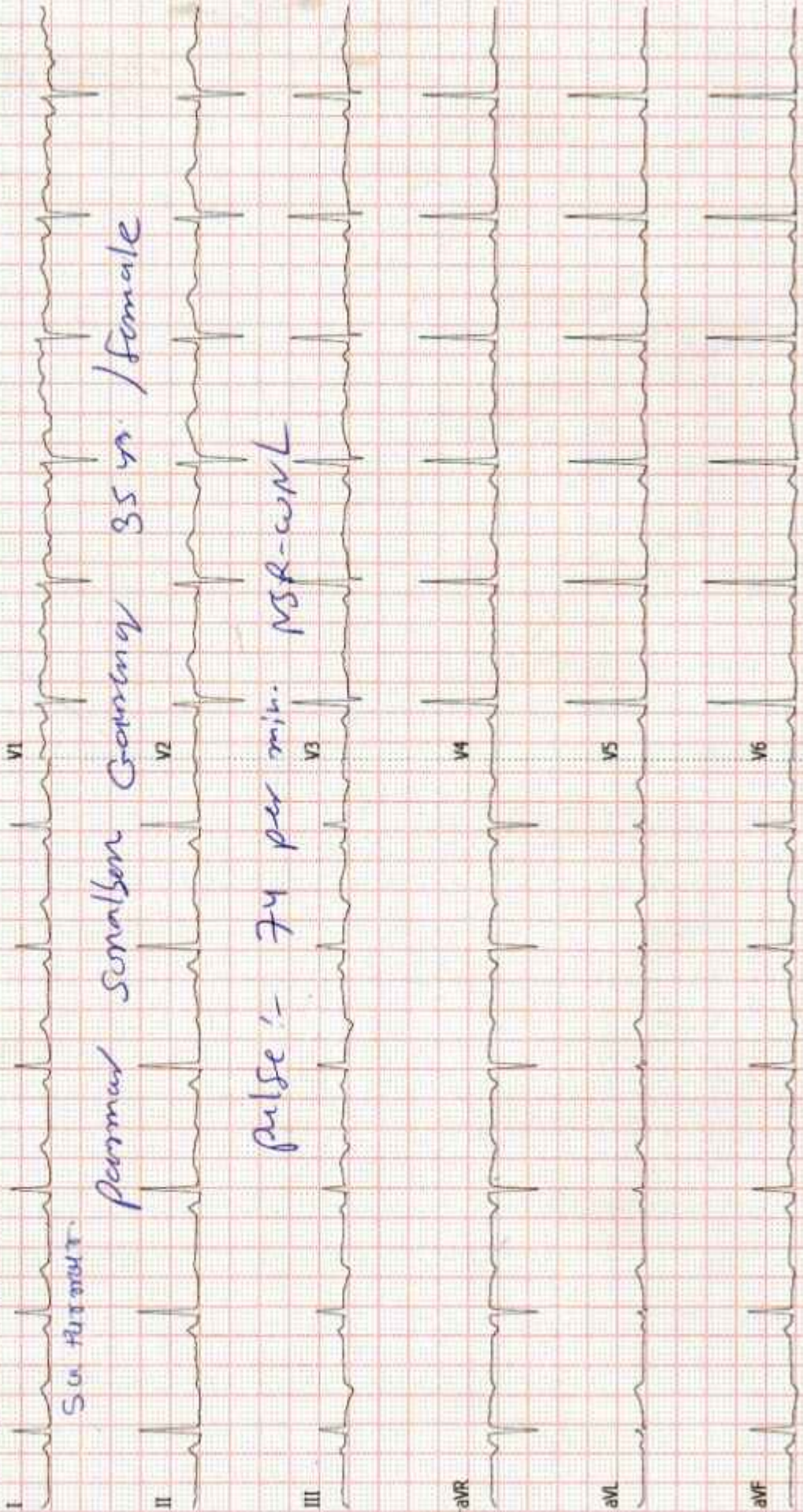

Dr. Dinesh S. Modh

M.D., D.M.R.E. (Radiodiagnosis)
Consultant Radiologist & Sonologist
Ex. Junior Lecturer, B.J. Medical College, Civil Hospital, A'bad.

VIDHI
DIAGNOSTICS

Creating Life in Images

Parnus Sonulben Gausang 17/02/2024
35 yr. Female

I don't give stool.

X. S. G. Parnur.
Sonul Gausang Parnur

Dr. Vidhi D. Modh
Reg. No. G-74540

Vidhi Diagnostics
L-86, Swatantra-Senani Nagar,
Opp. Akharnagar Bus Terminals,
Nr. Akharnagar Circle,
New Wadaj, Ahmedabad-13.

ISO 9001:2015 Certified Diagnostics Center

Vidhi Imaging Center

L-86, Swatantra Senani Nagar, Opp. Indian Oil Petrol Pump, Akharnagar Circle, **Nava Wadaj**, Ahmedabad - 380 013.

Phone : (Radiology) 079-2762 1406 | M. 98799 29406, 98250 09406 | Time (Radiology) : Mon. to Sat. 9 am to 2 pm, 5 to 9 pm, Sunday 9 am to 12 Noon
E-mail : vidhidiagnostics@gmail.com, Website : www.vidhidiagnostics.com

Multislice CT Scan | CBCT-Dental Scan | Live 3D-4D Sonography | Colour Doppler | Echo Cardiography | Interventional Radiology | Maxillofacial Radiology | Fetal Medicine
Digital X-Ray | Digital Mammography | Digital DPG/TMJ | ECG/TMT/PFT/EEG/EMG | Audiometry | Pathology Laboratory | Health Check Up Plans | Pre Employment Check Up

CT SCAN & CBCT FACILITY NOW AVAILABLE

Dr. Dinesh S. Modh

M.D., D.M.R.E. (Radiodiagnosis)
Consultant Radiologist & Sonologist
Ex. Junior Lecturer, B.J. Medical College, Civil Hospital, A'bad.

VIDHI
DIAGNOSTICS



17/02/2024

Name:- Parmar Sonalben Gaurang

Age:- 35 yr. / Female

Height:- 154 cm.

Weight:- 58 kg

BP :- 124/82 mm/Hg

Pulse:- 74 per min

T:- (N)

RS } (N)
CVS }

SpO2 :- 98

Asymptomatic

H/o no DM, HTN, Thyroid or TB

Advice:- she is medically fit.

Dr. Vidhi D. Modh
MBBS
Reg. No. G-74546

ISO 9001:2015 Certified Diagnostics Center
Vidhi Imaging Center

Vidhi Diagnostics
I-86, Swatantra-Senani Nagar,
Opp. Akhbaragar Bus Terminals,
Nr. Akhbaragar Circle,
New Wadaj, Ahmedabad-13.

L-86, Swatantra Senani Nagar, Opp. Indian Oil Petrol Pump, Akhbaragar Circle, Nava Vada, Ahmedabad - 380 013.

Phone : (Radiology) 079-2762 1406 | M. 98799 29406, 98250 09406 | Time (Radiology) : Mon. to Sat. 9 am to 2 pm, 5 to 9 pm, Sunday 9 am to 12 Noon
E-mail : vidhidiagnostics@gmail.com, Website : www.vidhidiagnostics.com

Multislice CT Scan | CBCT-Dental Scan | Live 3D-4D Sonography | Colour Doppler | Echo Cardiography | Interventional Radiology | Maxillofacial Radiology | Fetal Medicine
Digital X-Ray | Digital Mammography | Digital DPG/TMJ | ECG/TMT/PFT/EEG/EMG | Audiometry | Pathology Laboratory | Health Check Up Plans | Pre Employment Check Up

CT SCAN & CBCT FACILITY NOW AVAILABLE



Pathology Department



Patient's name : PARMAR SONALBEN GAURANG
Age/Sex : 35 Years/Female
Referred by : Dr. MEDIWHEEL
Collection Time : 09:20

Reg. ID : P-6101-23
Accession : 22250
Order D/Time : 17/02/2024 09:20

Complete Blood Count

Sample Type: EDTA

Test Name	Result	Units	Biological Reference Interval
Blood Counts			
Haemoglobin :	12.1	Gms%	12.5 - 16.0
Total R.B.C. :	4.31	mill/c.mm	4.2 - 5.4
Total W. B. C. :	6880	/cu mm	4000 - 10500
Platelet Count :	201000	/cu.mm	1,50,000 - 4,50,000
Differential Count			
Neutrophils :	64	%	40 - 70
Lymphocytes :	31	%	20 - 40
Eosinophils :	03	%	1 - 4
Monocytes :	02	%	2 - 6
Basophils :	00	%	0 - 01
Blood Indices			
P. C. V :	35.5	%	37 - 47
M. C. V. :	82.5	fl	78 - 100
M.C.H :	28.2	pg	27 - 31
M. C. H. C :	34.1	%	32 - 36
R.D.W :	12.9	%	11.5 - 14.0
E.S.R.(Westergren Method)			
After one hour :	08	mm/hr	3 - 12

TESTS DONE ON FULLY AUTOMATED HEMATOLOGY ANALYZER.

Dr. Gayatri M. Mehta
M. D. (Paed)

Reg. No. G-32215

DR GAYATRI MEHTA
MD(PATHOLOGY)

DR. ANAND D. PARIKH
MD(PATHOLOGY)

LAB USE ONLY (Entered by :GM Enter Date/Time:17/02/2024 16:40:00) (Verify by :GM Verify Date/Time:17/02/2024 17:55:00)



Vidhi Diagnostics | Pathology Department

L-86, Swatantra Senani Nagar, Opp. Akharnagar Petrol Pump, Nr. Akharnagar Circle, Nava-Vadaj, Ahmedabad - 380 013.

M. - Pathology : 8849893954, Ph. : 079-27621406, M. 98799 29406, 98250 09406, E-mail : vidhidiagnostics@gmail.com, Web. : www.vidhidiagnostics.com

Time (Pathology) : Mon. to Sat. 8.30 am to 8.00 pm, Sunday 9 am to 12 Noon

Pathology means science behind medicine

CT SCAN & CBCT FACILITY NOW AVAILABLE



Patient's name : PARMAR SONALBEN GAURANG
 Age/Sex : 35 Years/Female
 Referred by : Dr. MEDIWHEEL
 Collection Time : 09:20

Reg. ID : P-6101-23
 Accession : 22250
 Order Dt/time : 17/02/2024 09:20

Blood Group

Sample Type: EDTA sample.

Test Name	Result
BG :	" O "
RH :	POSITIVE
Remarks	Done by forward grouping method.

Blood Glucose

Sample Type: Serum

Test Name	Result	Units	Biological Reference Interval
Fasting Blood Glucose : <i>GOD-POD Method.</i>	93.8	mg/dl	70 - 110

Blood Glucose

Sample Type: Serum

Test Name	Result	Units	Biological Reference Interval
Post Prandial Blood Glucose After 2hr. : <i>GOD-POD Method.</i>	126.8	mg/dl	80 - 140

Dr. Gayatri M. Mehta

M. D. (Pathology)

Reg. No. G-32215

DR GAYATRI MEHTA
MD(PATHOLOGY)

DR. ANAND D. PARIKH
MD(PATHOLOGY)

LAB USE ONLY (Entered by :GM Enter Date/Time:17/02/2024 16:40:00) (Verify by :GM Verify Date/Time:17/02/2024 17:55:00)



Vidhi Diagnostics | Pathology Department

L-86, Swatantra Senani Nagar, Opp. Akhbarnagar Petrol Pump, Nr. Akhbarnagar Circle, Nava-Vadaj, Ahmedabad - 380 013.

M. - Pathology : 8849893954, Ph. : 079-27621406, M. 98799 29406, 98250 09406, E-mail : vidhidiagnostics@gmail.com, Web. : www.vidhidiagnostics.com

Time (Pathology) : Mon. to Sat. 8.30 am to 8.00 pm, Sunday 9 am to 12 Noon

Pathology means science behind medicine

CT SCAN & CBCT FACILITY NOW AVAILABLE



Pathology Department



Patient's name : PARMAR SONALBEN GAURANG
Age/Sex : 35 Years/Female
Referred by : Dr. MEDIWHEEL
Collection Time : 09:20

Reg. ID : P-6101-23
Accession : 22250
Order Dt/time : 17/02/2024 09:20

Lipid Profile

Sample Type: Serum

Test Name	Result	Units	Biological Reference Interval
S. Cholesterol : <small>Oxidase-esterase method.</small>	131	mg/dl	0 - 200
S. Triglyceride : <small>Enzymatic Colorimetry method</small>	45.4	mg/dL	0 - 200
S. HDL - Cholesterol : <small>Serum by Enzymatic method.</small>	52.3	mg/dL	35 - 65
S. LDL - Cholesterol : <small>Serum by Enzymatic method</small>	69.62	mg/dL	0 - 130
S. VLDL - Cholesterol :	9.08	mg/dL	0 - 30
S. Chole/HDL.Ratio :	2.5		1 - 6
S. LDL / HDL Cholesterol Ratio :	1.33		0 - 3.5

Dr. Gayatri M. Mehta
M. D. (Patho)
Reg. No. G-32215

DR GAYATRI MEHTA
MD(PATHOLOGY)

DR. ANAND D. PARIKH
MD(PATHOLOGY)

LAB USE ONLY (Entered by :GM Enter Date/Time:17/02/2024 16:40:00) (Verify by :GM Verify Date/Time:17/02/2024 17:55:00)



Vidhi Diagnostics | Pathology Department

L-86, Swatantra Senani Nagar, Opp. Akhbarnagar Petrol Pump, Nr. Akhbarnagar Circle, Nava-Vadaj, Ahmedabad - 380 013.

M. - Pathology : 8849893954, Ph. : 079-27621406, M. 98799 29406, 98250 09406, E-mail : vidhidiagnostics@gmail.com, Web. : www.vidhidiagnostics.com

Time (Pathology) : Mon. to Sat. 8.30 am to 8.00 pm, Sunday 9 am to 12 Noon

Pathology means science behind medicine

CT SCAN & CBCT FACILITY NOW AVAILABLE



Pathology Department



Patient's name : PARMAR SONALBEN GAURANG
Age/Sex : 35 Years/Female
Referred by : Dr. MEDIWHEEL
Collection Time : 09:20

Reg. ID : P-6101-23
Accession : 22250
Order Dt/time : 17/02/2024 09:20

HbA1C

Sample Type: EDTA

Test Name	Result	Units	Biological Reference Interval
HbA1C :	4.8	%	Non-diabetic: 4.2-6.2 Pre-diabetic : 6.3-7.2 Diabetic : 7.3-8.2
Mean Blood Glucose of Last 03 months.	91	mg/dl	

Comment *As per the new 2009 update of American Diabetes Association regarding HbA1C & Mean Blood Glucose relationship.
NOTE: This test is used to monitor diabetic patients compliance with the therapeutic regimen and logo It's level is proportional to both the average blood glucose concentration and the life span of the red blood cells (RBC) in circulation. HbA1c values are free of day to day glucose fluctuations and are unaffected by exercise or recent food intake.

Dr. Gayatri M. Mehta

M. D. (Patho)

Reg. No. G-02215

DR GAYATRI MEHTA
MD(PATHOLOGY)

DR. ANAND D. PARIKH
MD(PATHOLOGY)

LAB USE ONLY (Entered by :GM Enter Date/Time:17/02/2024 16:40:00) (Verify by :GM Verify Date/Time: 17/02/2024 17:55:00)



Vidhi Diagnostics | Pathology Department

L-86, Swatantra Senani Nagar, Opp. Akhbarnagar Petrol Pump, Nr. Akhbarnagar Circle, Nava-Vadaj, Ahmedabad - 380 013.

M. - Pathology : 8849893954, Ph. : 079-27621406, M. 98799 29406, 98250 09406, E-mail : vidhidiagnostics@gmail.com, Web. : www.vidhidiagnostics.com

Time (Pathology) : Mon. to Sat. 8.30 am to 8.00 pm, Sunday 9 am to 12 Noon

Pathology means science behind medicine

CT SCAN & CBCT FACILITY NOW AVAILABLE



Pathology Department

VIDHI
DIAGNOSTICS

Creating life in Science

Patient's name : PARMAR SONALBEN GAURANG
Age/Sex : 35 Years/Female
Referred by : Dr. MEDIWHEEL
Collection Time : 09:20

Reg. ID : P-6101-23
Accession : 22250
Order Dt/time : 17/02/2024 09:20

BIOCHEMISTRY

Sample type :Serum

Test Name	Result	Units	Biological Reference Interval
Urea , (Serum by GLDH method) :	17.2	mg/dl	10 - 50
S.Uric acid , (Serum by Uricase method) :	4.9	mg/dl	2.6-6.0
Bun :	8	mg/dl	6-20
Creatinine , (Serum by Enzymatic reaction) :	0.50	mg/dl	0.5-1.2
S.G.P.T (ALT) : (Serum by IFCC method)	20.7	U/L	0 - 40
S.G.O.T (AST) : (Serum by IFCC method)	24.7	U/L	0 - 37
ALK.PHOSPHATASE : (Serum by PNP method)	54	U/L	35-104
G.G.T :	18.6	U/L	8 - 78
<u>BILIRUBIN</u>			
Total :	1.83	mg/dl	Up to 1.2
Direct :	0.81	mg/dl	0-0.7
Indirect :	1.02	mg/dl	0 - 0.5
<u>SERUM PROTEINS</u>			
Total Protein (Serum by Biuret method) :	6.40	gms/dl	6.4 - 8.5
Albumin (Serum by BCG method) :	4.09	gms/dl	3.97-4.94
Globulins :	2.31	gms/dl	2.3 - 3.5
A/G Ratio :	1.771		0.9 - 2.9

Dr. Gayatri M. Mehta

M. D. (Patho)

Reg. No. G-32215

DR. GAYATRI MEHTA
MD(PATHOLOGY)

DR. ANAND D. PARIKH
MD(PATHOLOGY)

LAB USE ONLY (Entered by :GM Enter Date/Time:17/02/2024 16:39:00) (Verify by :GM Verify Date/Time:17/02/2024 17:55:00)



Vidhi Diagnostics | Pathology Department

L-86, Swatantra Senani Nagar, Opp. Akhbarnagar Petrol Pump, Nr. Akhbarnagar Circle, Nava-Vadaj, Ahmedabad - 380 013.

M. - Pathology : 8849893954, Ph. : 079-27621406, M. 98799 29406, 98250 09406, E-mail : vidhidiagnostics@gmail.com, Web. : www.vidhidiagnostics.com

Time (Pathology) : Mon. to Sat. 8.30 am to 8.00 pm, Sunday 9 am to 12 Noon

Pathology means science behind medicine

CT SCAN & CBCT FACILITY NOW AVAILABLE



Pathology Department



Patient's name : PARMAR SONALBEN GAURANG
Age/Sex : 35 Years/Female
Referred by : Dr. MEDIWHEEL
Collection Time : 09:20

Reg. ID : P-6101-23
Accession : 22250
Order Dt/time : 17/02/2024 09:20

Thyroid Function Test

Sample Type: Serum

Test Name	Result	Units	Biological Reference Interval
TOTAL T3 :	1.43	ng/ml	0.84 - 2.0
TOTAL T4 :	9.38	µg/dL	5.1 - 14.0
TSH(Ultra sensitive) :	1.24	µIU/mL	0.27 - 4.2

Dr. Gayatri M. Mehta

M. D. (Patho)

Reg. No. G-32215

DR GAYATRI MEHTA
MD(PATHOLOGY)

DR. ANAND D. PARIKH
MD(PATHOLOGY)

LAB USE ONLY (Entered by:GM Enter Date/Time:17/02/2024 16:41:00) (Verify by:GM Verify Date/Time:17/02/2024-17:56:00)



Vidhi Diagnostics | Pathology Department

L-86, Swatantra Senani Nagar, Opp. Akhbarnagar Petrol Pump, Nr. Akhbarnagar Circle, Nava-Vadaj, Ahmedabad - 380 013.

M. - Pathology : 8849893954, Ph. : 079-27621406, M. 98799 29406, 98250 09406, E-mail : vidhidiagnostics@gmail.com, Web. : www.vidhidiagnostics.com

Time (Pathology) : Mon. to Sat. 8.30 am to 8.00 pm, Sunday 9 am to 12 Noon

Pathology means science behind medicine

CT SCAN & CBCT FACILITY NOW AVAILABLE



Patient's name : PARMAR SONALBEN GAURANG
 Age/Sex : 35 Years/Female
 Referred by : Dr. MEDIWHEEL
 Collection Time : 09:20

Reg. ID : P-6101-23
 Accession : 22250
 Order Dt/time : 17/02/2024 09:20

Urine Analysis

Sample Type: Urine

Test Name	Result	Units	Biological Reference Interval
<u>Physical Examination</u>			
Quantity :	20	ml	0 - 500 ml
Colour :	Pale Yellow		Pale Yellow
Transparency :	Slight Turbid.		Clear
Reaction :	Acidic		4.6 - 8.0
Specific Gravity :	1.030		1.016 - 1.022
Sediment :	Present		
<u>Chemical Examination</u>			
Albumin :	Present (Faint Trace)		Absent
Sugar :	NIL		Absent
Acetone :	Absent		Absent
Bile Salts :	Absent		Absent
Bile Pigments :	Absent		Absent
Urobilogen :	Absent		Absent
Nitrites :	Absent		Absent
<u>Microscopic Examination</u>			
Red blood Cells :	1-2	/h.p.f	Absent
Pus Cells :	2-3	/h.p.f	Absent
Epithelial Cells :	2-3	/h.p.f	< 10.0
Amorphous :	Absent	/h.p.f	Absent
Bacteria :	Absent	/h.p.f	Absent
Crystals :	Absent	/h.p.f	Absent
Casts :	Absent	/h.p.f	Absent
Fungus :	Not seen	/h.p.f	Absent

Dr. Gayatri M. Mehta
 M. D. (Patho)

Reg. No. G-32215



DR. ANAND D. PARIKH
 MD(PATHOLOGY)

ONLY (Entered by :GM Enter Date/Time:17/02/2024 16:41:00) (Verify by :GM Verify Date/Time:17/02/2024 17:56:00)

Vidhi Diagnostics | Pathology Department

L-86, Swatantra Senani Nagar, Opp. Akhbarnagar Petrol Pump, Nr. Akhbarnagar Circle, Nava-Vadaj, Ahmedabad - 380 013.

M. - Pathology : 8849893954, Ph. : 079-27621406, M. 98799 29406, 98250 09406, E-mail : vidhidiagnostics@gmail.com, Web. : www.vidhidiagnostics.com

Time (Pathology) : Mon. to Sat. 8.30 am to 8.00 pm, Sunday 9 am to 12 Noon

Pathology means science behind medicine

CT SCAN & CBCT FACILITY NOW AVAILABLE



ભારત સરકાર
Government of India

ભારતીય વિશિષ્ટ ઓળખાણ પ્રાધિકરણ
Unique Identification Authority of India

ન્યાયિક નંબર ક્રમ સંખ્યા / Enrolment No.: 0000/00505/74585

To
પરમાર સોનલબ ગૌરાંગ
PARMAR SONALBEN GAURANG
W/O: Gaurang,
404,
chamunda society,
mahiyal,
mahiyal,
VTC: Mahiyal,
PO: Mahiyal,
Sub District: Talod,
District: Sabarkantha,
State: Gujarat,
PIN Code: 383215,
Mobile: 9426080190

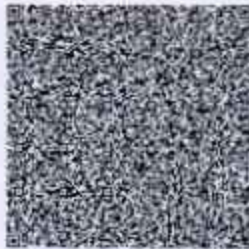

Signature Not Verified
The Unique Identification Authority of India is not responsible for the accuracy of the information provided in this document.

તમારો આધાર નંબર / Your Aadhaar No. :

6312 2355 1865

VID : 9193 1972 0638 3079

મારો આધાર, મારી ઓળખ



ભારત સરકાર
Government of India



Aadhaar No. Enrolment: 0000/00505/74585

પરમાર સોનલબ ગૌરાંગ
PARMAR SONALBEN GAURANG
www.aadhaar.gov.in/DOB: 15/07/1988
જાણી FEMALE

આધાર એ ઓળખનો પુરાવો છે, નાગરિકતા અથવા જન્મ તારીખનો નહીં. તેનો ઉપયોગ માત્ર પસાઈ (ઓનલાઇન પ્રમાણીકરણ અથવા અધિકૃત કો/ઓફલાઇન મેજાનોમન્ટ સેન્ટર દ્વારા જ કરવો જોઈએ. Aadhaar is proof of identity, not of citizenship or state of birth. It should be used with verification (online authentication, or scanning of QR code / offline KML).

6312 2355 1865

મારો આધાર, મારી ઓળખ



Government of India



માહિતી / INFORMATION

- આધાર એ ઓળખનો પુરાવો છે, નાગરિકતા કે જન્મતારીખનો નહીં. જન્મ તારીખ આધાર નંબર ધારક દ્વારા જમા કરાવેલ નિવેશનોમાં ઉલ્લેખિત, જન્મ તારીખના દસ્તાવેજના પુરાવા દ્વારા આધારકૃત માહિતી પર આધારિત છે.
- આ આધાર પત્રની ચકાસણી કુ. આઈ. ડી. એ. આઈ. દ્વારા નિયુક્ત પ્રમાણીકરણ એજન્સી દ્વારા ઓનલાઇન પ્રમાણીકરણ દ્વારા અથવા ઓફિસિયલ સ્ટોર્સ પર ઉપલબ્ધ એમઆધાર અથવા આધાર ક્યુઆર સ્કેનર એપ્લિકેશનનો ઉપયોગ કરીને અથવા www.uidai.gov.in પર ઉપલબ્ધ સુરક્ષિત ક્યુઆર કોડ સ્કેનર એપ્લિકેશનનો ઉપયોગ કરીને કરવો જોઈએ.
- આધાર અનન્ય અને સુરક્ષિત છે.
- આધાર માટે નોંધણીની તારીખથી 62 10 વર્ષ પછી ઓછા અને સરનામાને સમર્થન આપતા દસ્તાવેજો આધારમાં અપડેટ થવા જોઈએ.
- આધાર તમને વિવિધ સરકારી અને બિન-સરકારી વાહી/સેવાઓને સરળતાથી મેળવવામાં મદદ કરે છે.
- આધારમાં તમારો મોબાઇલ નંબર અને ઇમેઇલ આઈડી અપડેટ રાખો.
- આધાર સેવાઓની વાજબી વેવા માટે mAadhaar એપ ડાઉનલોડ કરો.
- આધાર/બાયોમેટ્રિક્સનો ઉપયોગ ન કરતી વખતે સુરક્ષા સુનિશ્ચિત કરવા માટે આધારને લોક કરો/બાયોમેટ્રિક્સનો ઉપયોગ સુવિધાનો ઉપયોગ કરો.
- આધાર મેળવવાનો સંસ્થાઓ સંમતિ મેળવવા માટે બંધાયેલો છે.
- Aadhaar is proof of identity, not of citizenship or date of birth (DOB). DOB is based on information supported by proof of DOB document specified in regulations, submitted by Aadhaar number holder.
- This Aadhaar letter should be verified through either online authentication by UIDAI-appointed authentication agency or QR code scanning using mAadhaar or Aadhaar QR Scanner app available in app stores or using secure QR code reader app available on www.uidai.gov.in.
- Aadhaar is unique and secure.
- Documents to support identity and address should be updated in Aadhaar after every 10 years from date of enrolment for Aadhaar.
- Aadhaar helps you avail of various Government and Non-Government benefits/services.
- Keep your mobile number and email id updated in Aadhaar.
- Download mAadhaar app to avail of Aadhaar services.
- Use the feature of Lock/Unlock Aadhaar/biometrics to ensure security when not using Aadhaar/biometrics.
- Entities seeking Aadhaar are obligated to seek consent.



ભારતીય વિશિષ્ટ ઓળખાણ પ્રાધિકરણ
Unique Identification Authority of India



નંબર :
W/O: ગૌરાંગ, 404, ચમુંડા સોસાયટી, માહિયાલ, મહિયાલ,
મહિયાલ, ગુજરાત - 383215

Address:
W/O: Gaurang, 404, chamunda society,
mahiyal, mahiyal, Mahiyal, PO: Mahiyal,
DIST: Sabarkantha,
Gujarat - 383215

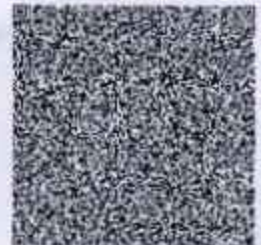

6312 2355 1865

VID : 9193 1972 0638 3079

1947 | help@uidai.gov.in | www.uidai.gov.in

S. G. Parmar

Sonal



GPS Map Camera



Ahmedabad, Gujarat, India

L-86, Swatantra Senani Nagar, Naranpura, Ahmedabad, Gujarat 380013, India

Lat 23.068121°

Long 72.561715°

17/02/24 09:50 AM GMT +05:30

Google

Vidhi Diagnostics

L-86, Swatantra-Senani Nagar,
Opp. Akhbarnagar Bus Term.,
Nr. Akhbarnagar Circle,
New Vadaj, Ahmedabad-13.