



Swaminarayan Nagar, Off Mumbai-Agra Highway,
Panchvati, Nashik - 422 003.
+91- 253 - 2510250 / 350 / 450 / 550 / 750
apoltonashik@apollohospitals.com
www.askapollo.com

QFAHN/BILL/003/V1



Apollo
HOSPITALS
NASHIK

Name : Mr. AKSHAY P DUSANE (34 /M)

Date : 10/12/2022

Address : MEDI WHEEL NASHIK, NASHIK, NASHIK, MAHARASHTRA, INDIA

Examined by:

UHID : MHN1.0000130026

Package : MediWheel Full Body Health Checkup Male Below 40
Package

AHC No : NSKAH28486



CHIEF COMPLAINTS

For corporate health checkup
No specific complaints

PRESENT KNOWN ILLNESS

No history of - Diabetes mellitus,
Hypertension, Thyroid
disorder, Heart disease,
Stroke, Asthma, COPD,
Cancer



DRUG ALLERGY

NO KNOWN ALLERGY

:10/12/2022



SYSTEMIC REVIEW

Cardiovascular system

- Nil Significant



Past medical history

Do you have any - No

allergies?

Do you have any drug - No

allergies?

Past medical history - nil significant

Covid 19 - Yes

- April-2021

Hospitalization for - No

Covid 19

Oxygen support - No



Surgical history

Surgical history - Nil

Immunization history

- Covid Dose1,Covid Dose2



Personal history

Marital status - Married

No. of children - 02

Diet - Mixed Diet

Alcohol - consumes alcohol
occasionally

Smoking - No

Chews tobacco - No

Physical activity - Active



Family history

Coronary artery - none

Cancer - None

PHYSICAL EXAMINATION



General

General appearance - normal

Build - normal

Height - 170

Weight - 79.6

BMI - 27.54

Pallor - No

Oedema - no

Temperature - 34 c

SpO2 - 99



Cardiovascular system

Heart rate (Per minute) - 64

Rhythm - Regular

- B.P. Supine

Systolic(mm of Hg) - 110

Diastolic(mm of Hg) - 70

Heart sounds - S1S2+

Respiratory system



Swaminarayan Nagar, Off Mumbai-Agra Highway,
Panchvati, Nashik - 422 003.

+91- 253 - 2510250 / 350 / 450 / 550 / 750

apollonashik@apollohospitals.com

www.askapollo.com

QFAHN/BILL/003/V1



Apollo
HOSPITALS
NASHIK

Name : Mr. AKSHAY P DUSANE (34 /M)

UHID : MHN1.0000130026

Date : 10/12/2022

Package : MediWheel Full Body Health Checkup Male Below 40 Package

AHC No : NSKAH28486

Breath sounds - Normal vesicular breath sounds

 Abdomen

Organomegaly - No

Tenderness - No





Swaminarayan Nagar, Off Mumbai-Agra Highway,
Panchvati, Nashik - 422 003.
+91- 253 - 2510250 / 350 / 450 / 550 / 750
apollonashik@apollohospitals.com
www.askapollo.com

QFAHN/BILL/003/V1



Apollo
HOSPITALS
NASHIK

Name : Mr. AKSHAY P DUSANE (34 /M)

UHID : MHN1.0000130026

Date : 10/12/2022

Package : MediWheel Full Body Health Checkup Male Below 40 Package

AHC No : NSKAH28486

C B C WITH ESR (AUTOMATION + STANDARD METHOD)

Test Name	Result	Unit	Level	Range
Hemoglobin	14.2	g/dl	●	13.0-18.0
Haematocrit	40.5	%	●	39.0-54.0
RBC COUNT	4.77	Million/ ul	●	4.2-6.5
MCV	85	fl	●	75.0-95.0
MCH	29.7	pg	●	26.0-32.0
MCHC	34.9	g/dl	●	31.0-36.0
RDW	12.5	%	●	11-16
Platelet Count(Optical/Impedance)	282	10 ³ /m ³	●	140-440
TLC Count	6.96	10 ³ /m ³	●	4.0-11.0
Neutrophils	62	%	●	45-75
Lymphocytes	29	%	●	20-45
Eosinophils	03	%	●	1-6
Monocytes	06	%	●	1-10
Basophils	00	%	●	0-1
ERYTHROCYTE SEDIMENTATION RATE (ESR)	1	mm/1st hr	●	0-10

ALBUMIN:GLOBULIN - SERUM(RATIO) (Calculated) 0.7 * ● 1.1-1.8

ALKALINE PHOSPHATASE - SERUM/PLASMA 102 * U/L ● 0-100

AST (SGOT) - SERUM 44 * U/L ● 15-37

BILIRUBIN, TOTAL - SERUM 0.6 mg/dL ● 0.0-1.0

LIPID PROFILE TEST (PACKAGE)

Test Name	Result	Unit	Level	Range
Total Cholesterol	244 *	mg/dL	●	0-200

CREATININE - SERUM / PLASMA

Test Name	Result	Unit	Level	Range
CREATININE - SERUM / PLASMA	0.9	mg/dL	●	0.8-1.3

LIVER FUNCTION TEST (PACKAGE)

Test Name	Result	Unit	Level	Range
GGTP; GAMMA GLUTAMYL TRANSPEPTIDASE - SERUM	72 *	U/L	●	0-50

BLOOD GROUPING AND TYPING (ABO and Rh)

Test Name	Result	Unit	Level	Range
ABO Group:	B			
Rh (D) Type:	NEGATIVE			

GLUCOSE - SERUM / PLASMA (FASTING)

Test Name	Result	Unit	Level	Range
Glucose - Plasma (Fasting)	142 *	mg/dL	●	70-100

URINE GLUCOSE(FASTING): (Strip Method) Trace

> 130 - Med

LIVER FUNCTION TEST (PACKAGE)

Test Name	Result	Unit	Level	Range
ALT(SGPT) - SERUM / PLASMA	71 *	U/L	●	30-65
ALBUMIN - SERUM	4.5	g/dL	●	3.5-5
GLOBULIN - SERUM: (Calculated)	3.8 *	g/dL	●	1.8-3.6

GLUCOSE - SERUM / PLASMA (POST PRANDIAL)

Test Name	Result	Unit	Level	Range
Glucose - Plasma (POST PRANDIAL)	158 *	mg/dL	●	70-140

> 200

LIPID PROFILE TEST (PACKAGE)

Test Name	Result	Unit	Level	Range
-----------	--------	------	-------	-------

● Within Normal Range ● Borderline High/Low ● Out of Range



Swaminarayan Nagar, Off Mumbai-Agra Highway,
Panchvati, Nashik - 422 003.
+91- 253 - 2510250 / 350 / 450 / 550 / 750
apollonashik@apollohospital.com
www.askapallo.com

QFAHN/BILL/003/V1



Apollo
HOSPITALS
NASHIK

Name : Mr. AKSHAY P DUSANE (34 /M)

UHID : MHN1.0000130026

Date : 10/12/2022

Package : MediWheel Full Body Health Checkup Male Below 40 Package

AHC No : NSKAH28486

HDL CHOLESTEROL - 57 mg/dL ● 40-60
SERUM / PLASMA
TOTAL CHOLESTEROL/HDL 4.3 ● 0.0-4.5
CHOLESTEROL RATIO(Calculated)

BILIRUBIN 0.2 mg/dL ● 0.0-0.3
CONJUGATED (DIRECT) - SERUM
BILIRUBIN 0.4 mg/dL ● 0.0-0.7
UNCONJUGATED - SERUM(Calculated)

LDL Cholesterol (Direct 176 mg/dL
LDL)

CARDIAC STRESS TEST - (TMT)

ECG

ULTRASOUND - WHOLE ABDOMEN

Grade I fatty infiltration of liver.
No other significant abnormality is detected.

LIVER FUNCTION TEST (PACKAGE)

Test Name	Result	Unit	Level	Range
PROTEIN, TOTAL - SERUM / PLASMA	8.3 *	g/dL	●	6.4-8.2
PROTEIN, TOTAL - SERUM / PLASMA	8.3 *	g/dL	●	6.4-8.2

X-RAY CHEST PA

No significant abnormality is detected.

THYROID PROFILE - I(T3,T4 AND TSH)

Test Name	Result	Unit	Level	Range
TOTAL T3: TRI IODOTHYRONINE - SERUM	173	ng/dL	●	Healthy Adults: 69 - 215
TOTAL T4: THYROXINE - SERUM	8.6	µg/dL	●	Healthy Adults:5.2-12.7

INVESTIGATIONS NOT DONE / NOT YET REPORTED / NOT PART OF PACKAGE(LAB,RADIOLOGY & RADIOLOGY)

Haematology

STOOL ROUTINE

LIPID PROFILE TEST (PACKAGE)

Test Name	Result	Unit	Level	Range
Triglycerides - Serum	261 *	mg/dL	●	0-150

THYROID PROFILE - I(T3,T4 AND TSH)

Test Name	Result	Unit	Level	Range
TSH: THYROID STIMULATING HORMONE - SERUM	3.4	uIU/mL	●	Euthyroid: 0.3 - 4.5 Hypothyroid: 7.1 - >75

URIC ACID - SERUM

Test Name	Result	Unit	Level	Range
URIC ACID - SERUM	4.9	mg/dL	●	3.5-7.2

LIVER FUNCTION TEST (PACKAGE)

Test Name	Result	Unit	Level	Range
-----------	--------	------	-------	-------

● Within Normal Range ● Borderline High/Low ● Out of Range



Swaminarayan Nagar, Off Mumbai-Agra Highway,
Panchvati, Nashik - 422 003.
+91- 253 - 2510250 / 350 / 450 / 550 / 750
apollonashik@apollohospitals.com
www.askapollo.com

QFAHN/BILL/003/V1



Apollo
HOSPITALS
NASHIK

Name : Mr. AKSHAY P DUSANE (34 /M)

UHID : MHN1.0000130026

Date : 10/12/2022

Package : MediWheel Full Body Health Checkup Male Below 40 Package

AHC No : NSKAH28486

Printed By :

AHC Physician / Consultant Internal Medicine

F-142
PP-158

Adv :-
① NBAC

Diabetic diet

- Daily exercise

- Gastro Ref.

Note :- The Health Check-up examinations and routine investigations have certain limitations and may not be able to detect all the diseases. Any new or persisting symptoms should be brought to the attention of the Consulting Physician. Additional tests, consultations and follow up may be required in some cases.



Swaminarayan Nagar, Off Mumbai-Agra Highway,
Panchvati, Nashik - 422 003.
+91- 253 - 2510250 / 350 / 450 / 550 / 750
apoltonashik@apollohotpitals.com
www.askapollo.com

QFAHN/BILL/003/V1



Apollo
HOSPITALS
NASHIK

Name : Mr. AKSHAY P DUSANE (34 /M)

UHID : MHN1.0000130026

Date : 10/12/2022

Package : MediWheel Full Body Health Checkup Male Below 40 Package

AHC No : NSKAH28486

AICVD RISK SCORE REPORT

RISK STATUS

Low Risk

YOUR SCORE

2

ACCEPTABLE SCORE

4

Your cardiovascular disease risk in the next 10 years is within the Normal limits for your age and gender

The AICVD risk score developed by Apollo Hospitals is a novel artificial intelligence-based risk scoring system that predicts your risk of having Coronary Artery Disease (CAD) related events in the next ten years. This scoring system uses Indian data and has been validated by multiple national and international institutions. This risk score is more than 92% accurate and has been compiled based on your physical parameters, heart health attributes, lifestyle and medical history. Note: The risk category is determined through the ratio between guest score and acceptable score at multiple decimal points. The outputs are shown in whole numbers.

Based on your AICVD risk score you are advised the following:

- Follow the guidance and education on lifestyle and dietary management provided through the ProHealth program. Maintain a healthy BMI (<25). Avoid tobacco in any form and if you are a smoker, stop smoking.
- Continue with medications for high blood pressure, diabetes, or dyslipidemia, if advised by your physician. Maintain HbA1c <7% (<53mmol/mol), blood pressure <140/90mmHg.
- Follow your physician's advice regarding follow up tests, consults and annual health assessment

DISCLAIMER

- This is not a diagnostic tool and it does not guarantee accuracy of the result and cannot be acted upon independently.
- This risk score and clinical algorithm is a general guideline for physicians. Any additional laboratory investigations, diagnostic imaging, treatment or patient education related to lifestyle management is under the physician's or cardiologist's discretion.
- To ensure the information in the report is up to date, accurate and correct, doctor shall be consulted for interpretation of the report.
- Apollo Hospitals and its staff does not offer any assurance on the information made available or be liable for any loss or damage as the said report is based on the AICVD risk score without any intervention from their side.
- By usage of the AICVD risk score, it is deemed that the beneficiary of this service has agreed to get the same done at his own risk and further agrees with this disclaimer without any limitation or any clauses or sub-clauses.

The Clinical AI Models and APIs used at Apollo Hospitals are certified by ISO 13485 : 2016 vide certificate no. MD 763515

Akshay, Dusanee
ID:
DOB:
34yr, Male

10-Dec-2022 13:38:41

Vent rate: 71 BPM
PR Int: 146 ms
QRS dur: 97 ms
QT/QTc: 378/401 ms
P-R-T axes: 77 29 20

SINUS RHYTHM
NORMAL ECG
WARNING: DATA QUALITY MAY AFFECT INTERPRETATION
UNCONFIRMED REPORT

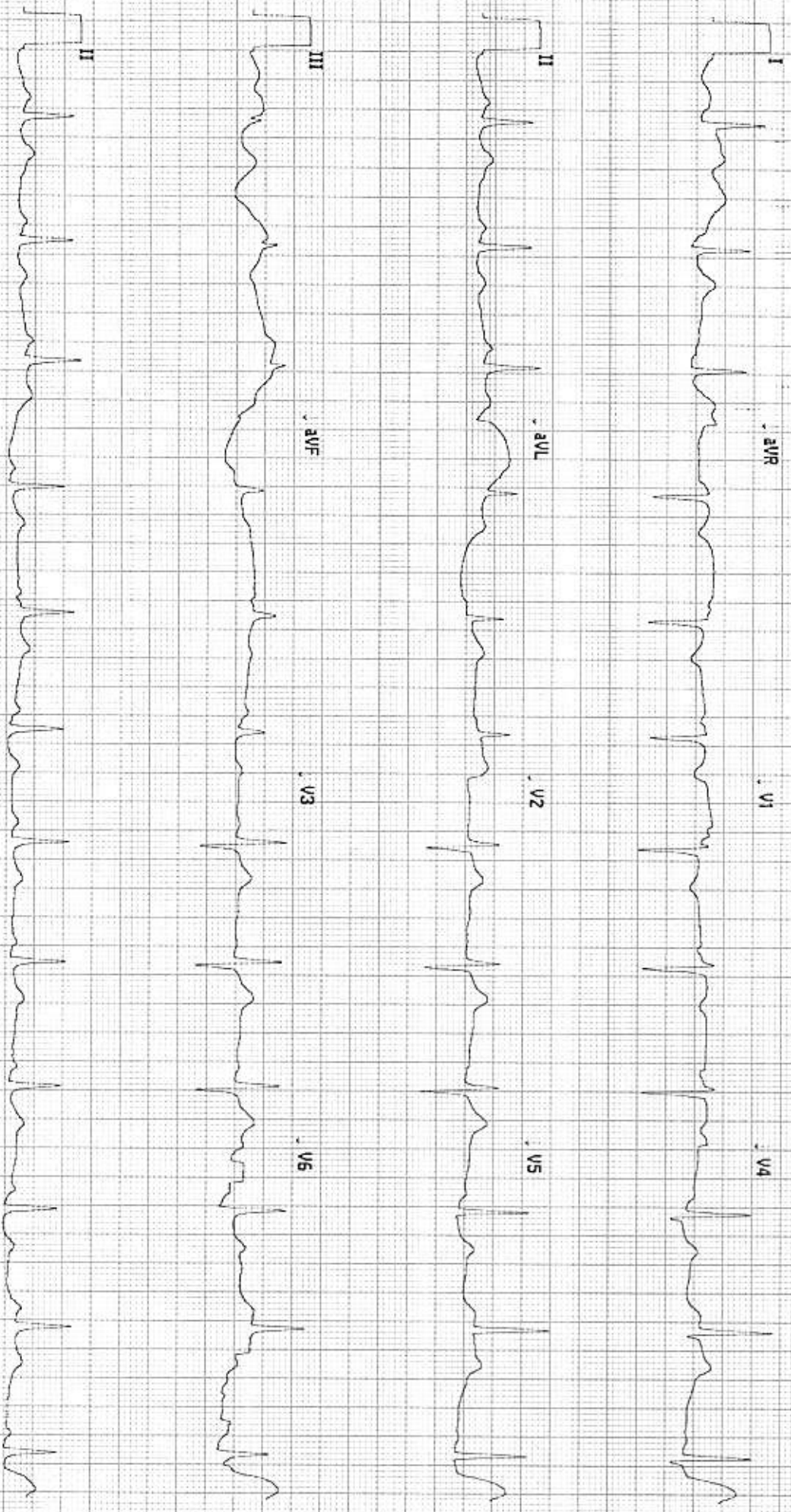

113500188213

No Site Name

Site # 0 Cart # 2 Version 2.0.4.0 Sequence # 21181 25mm/s 10mm/mV 0.05-40 Hz



Swaminarayan Nagar, Off Mumbai-Agra Highway,
Panchvati, Nashik - 422 003.
+91- 253 - 2510250 / 350 / 450 / 550 / 750
apollonashik@apollohospitals.com
www.askapollo.com

QFAHN/BILL/003/V1



Apollo
HOSPITALS
NASHIK

MD (Radiology)

Patient Details : Mr. AKSHAY P DUSANE | Male | 34Yr 6Mth 24Days
UHID : MHN1.0000130026 Patient Location: AHC
Patient Identifier: NSKAH28486 
DRN : 222030088 Completed on : 10-DEC-2022 13:00
Ref Doctor : Dr. Rajashri Dhongade

ULTRASOUND - WHOLE ABDOMEN

LIVER : Normal in size. Diffuse increase in echogenicity of the liver parenchyma is suggestive of fatty infiltration.
No I.H.B.D./ focal lesions.

PORTAL VEIN: Normal in size.

GALL BLADDER: Well distended with normal walls and lumen.
No calculi/pericholecystic fluid.

COMMON BILE DUCT: Normal in size.

PANCREAS : Visualized portion of head and body of pancreas appears normal in size and echotexture. Rest of the pancreas is obscured due to bowel gases.

AORTA, IVC and para aortic areas are normal.

SPLEEN : Normal in size and echotexture.

KIDNEYS: Both kidneys are normal in site, size and echotexture.

No evidence of calculi/ hydronephrosis.

Right kidney measures: 9.2 x 5.1 cm.

Left kidney measures : 9.8 x 5.0 cm.

URINARY BLADDER: Well distended with normal walls.

No evidence of calculi/ growth/ diverticula .

PROSTATE : Normal in size with homogenous echogenicity. No evidence of calcification within.



Swaminarayan Nagar, Off Mumbai-Agra Highway,
Panchvati, Nashik - 422 003.
+91- 253 - 2510250 / 350 / 450 / 550 / 750
apollonashik@apollohospitals.com
www.askapollo.com

QFAHN/BILL/003/V1



Apollo
HOSPITALS
NASHIK

Mr. AKSHAY P DUSANE

MHN1.0000130026

NSKAH28486

ULTRASOUND - WHOLE ABDOMEN

Prostate measures :17.8cc.
Seminal vesicles are normal.

Visualized bowel loops appear grossly normal.

No evidence of any free fluid in the peritoneal cavity.

Impression

Grade I fatty infiltration of liver.
No other significant abnormality is detected.

--- END OF THE REPORT ---

Kunal Kalyanrao Patil

Consultant - MD (Radiodiagnosis)

Apollo
HOSPITALS
NASHIK



Swaminarayan Nagar, Off Mumbai-Agra Highway,
Panchvati, Nashik - 422 003.
+91- 253 - 2510250 / 350 / 450 / 550 / 750
apollonashik@apollohospitals.com
www.askapollo.com

QFAHN/BILL/003/V1



Apollo
HOSPITALS
NASHIK

MD (Radiology)

Patient Details : Mr. AKSHAY P DUSANE | Male | 34Yr 6Mth 24Days
UHID : MHN1.0000130026 **Patient Location:** AHC
Patient Identifier: NSKAH28486 
DRN : 122049055 **Completed on :** 10-DEC-2022 10:36
Ref Doctor : Dr. Rajashri Dhongade

X-RAY CHEST PA

Both lung fields are clear.

Both hila are normal in size and position.

Costophrenic and cardiophrenic angles are clear.

Cardiac size and contour are within normal limits.

Rib cage is normal.

Soft tissues are normal.

Impression

No significant abnormality is detected.

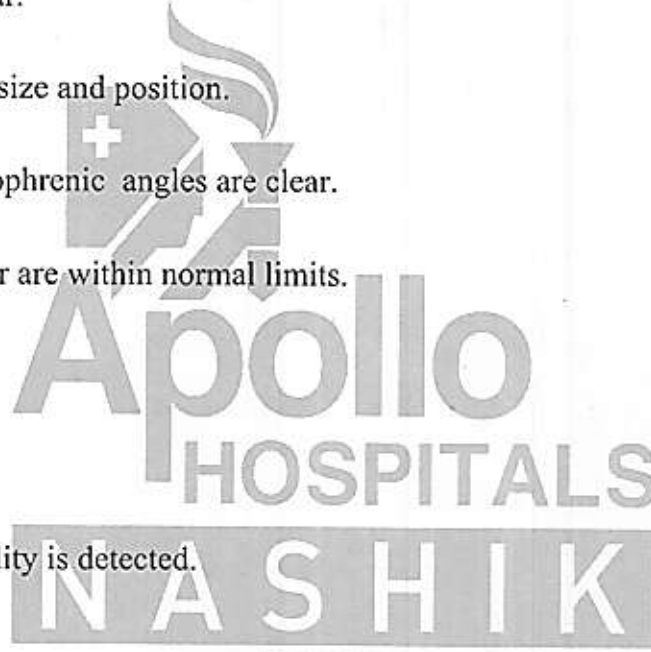

--- END OF THE REPORT ---

Kalyanrao Patil

Consultant - MD (Radiodiagnosis)



Swaminarayan Nagar, Off Mumbai-Agra Highway,
Panchvati, Nashik - 422 003.
+91- 253 - 2510250 / 350 / 450 / 550 / 750
apoltonashik@apollohospitals.com
www.askapollo.com

QFAHN/BILL/003/V1



Apollo
HOSPITALS
NASHIK

Dr. Pradyumn Kumbh

9096986290

8275015672

11/12/22

Mr. Dnsane

341M.

- Generalized Atrophy present.

- class II caries 

- class II malocclusion bilaterally.

-Adm. - Bleaching Reg.

Crowns 

Month Guard

[Handwritten signature]



OPHTHALMOLOGY



Name : Mr. Akshay Dussane Date 10/11/20 UNIT _____
 Occupation : _____ Room No. _____ Out Patient
 Age : 34 Sex : Male Female S/M/W/D Ref. Physician : _____
 Address : N/A Copies to : _____
 Tel. No. _____

REPORT ON OPHTHALMIC EXAMINATION

HISTORY : _____

PRESENT COMPLAINT : No complaints

PAST HISTORY : DM / HTN / ALLERGY

ON EXAMINATION

VISION :

		RE RIGHT				LE LEFT				
		PGP	SPH	CYL	AXIS	VA	SPH	CYL	AXIS	VA
DIST										
NEAR										

AR / Retinoscopy :

RIGHT			LEFT		
SPH	CYL	AXIS	SPH	CYL	AXIS
-	-		+	-	
0.50	0.50	178	-	1.50	176

Refraction or Acceptance :

		RIGHT				LEFT			
		SPH	CYL	AXIS	VA	SPH	CYL	AXIS	VA
DIST		+	-	180	6/6	+	-	180	6/6
NEAR					N/A				N/A

AR - accommodation only
 can see only

CONSULTANT OPTOMETRIST

ID: 000130026

Visit:

34years

Asian

Male

BRUCE

Max HR: 157bpm 89% of max predicted 176bpm

Max BP: 140/80 Maximum workload: 10.1METS

Total Exercise time: 9:10

25.0 mm/s
10.0 mm/mV
100hz

10-Dec-2022

14:20:29

Referred by:

Test ind:

Reason for Termination: Max HR attained

Comments:

Phase Name	Stage Name	Time in Stage	Speed (mph)	Grade (%)	WorkLoad (METS)	HR (bpm)	BP (mmHg)	RPP (x100)
PRETEST	SUPINE	2:59	***	***	1.0	77	120/80	92
	STANDING	0:18	***	***	1.0	81	120/80	97
	HYPERVENT	0:17	0.8	0.0	1.0	91	120/80	109
EXERCISE	STAGE 1	3:00	1.7	10.0	4.6	120	120/80	144
	STAGE 2	3:00	2.5	12.0	7.0	126	120/80	151
	STAGE 3	3:00	3.3	14.0	9.8	151	140/80	211
	STAGE 4	0:10	4.3	16.0	10.1	157	140/80	220
RECOVERY	Post	3:21	***	***	1.0	101	140/80	141

TMT Negative for ST