



## HEALTH CHECK-UP SUMMARY

### Medical Form

#### Demographic Information:

EMP ID :	SR.NO :
Name : Ansari Jashad Ahmed	Date : 28/10/23
Age : 55 yrs	Plant :
Sex : Male	Unit :
Department :	Designation :

#### General Health Examination :

Blood Pressure : 114/90 mmHg	Height (in Cms) : 166
Heart Rate : 87/min	Weight (in Kgs) : 68
Spo2 : 99%	BMI VALUE : 24.7
PULSE : 80/min	BMI STATUS : Normal

#### History :

Current Health Complaints :	DM - last 10 yrs, HTN - last 15 yrs
Past History :	-
Family History :	-
Allergies :	-
Ongoing Medication :	-

#### Any other problems needing attention / Overall Assessment :

NO

*Chirag Patel*

DOCTOR SIGN  
**Dr. Chirag Patel**  
M.B.B.S. G-49432

**Revival Diagnostic**  
401, Aqua Corridor,  
B/s. Star Bazar, Surat-395009  
Mo. 91062-23601

Laboratory Test Result are Subject to technical limitation and should be clinically correlate for final diagnosis



NAME: Iqbalahmed SEX: M  
BIRTHDATE: 23/05/1968 AGE: 55

## DEPARTMENT OF OPHTHALMOLOGY

### EYE TEST:

#### 1. VISION:

RIGHT EYE - 6/6 } with > peel  
LEFT EYE - 6/6 }

#### 2. COLOR VISION:

RIGHT EYE - (2)  
LEFT EYE - (2)

#### 3. FUNDUS:

RIGHT EYE - (2)  
LEFT EYE - (2)

### REMARKS:

**Revival Diagnostic**  
Ophthalmologist/Optomtrist  
401/ Aqua Corridor,  
B/s. Stay Bazar, Surat-395009  
No. 91062-28601

(2) Iqbalahmed

Laboratory Test Result are Subject to technical limitation and should be clinically correlate for final diagnosis





Name	ANSARI IRSHADAHMED SHAMSULHAQUE	Age/Gender	55Yrs/Male
Reg No.	11491/23	Receipt No	9536
Referred By	Bank of Baroda (BOB) - MEDI WHEEL(PKG10000242)	Mode of Payment	CREDIT
Collection Type	CENTER	Collection DateTime	28-Oct-2023 09:47 AM

**BLOOD GROUP** - 281023620 Released at 28-Oct-2023 12:27 PM

Parameter	Result	Biological Ref.Range	Method
-Blood Group	"B"		
-Rh Factor	POSITIVE		

**CBC** - 281023618 Released at 28-Oct-2023 01:13 PM

Parameter	Result	Biological Ref.Range	Method
-Haemoglobin	13.7 gm/dL	(13.5 - 18 gm/dL)	Auto
-RBC Count	4.96 mill/cumm	(4.6 - 6.2 mill/cumm)	Auto
-Total WBC Count	9100 /cumm	(4000 - 10000 /cumm)	Auto
-Platelet Count	2.60 lakh/cumm	(1.5 - 4.5 lakh/cumm)	Auto

**Blood Indices**

-HCT	43.2 %	(40 - 55 %)	Auto
-MCV	87.0 fl	(80 - 92 fl)	Auto
-MCH	27.6 pg	(27 - 31 pg)	Auto
-MCHC	31.7 gm/dL	L (32 - 36 gm/dL)	Auto
-RDW	13.3 %	(11 - 15 %)	Auto

**Diff WBC Count**

-Polymorphs	65 %	(40 - 80 %)	Microscopically
-Lymphocytes	29 %	(20 - 40 %)	Microscopically
-Eosinophils	04 %	(1 - 6 %)	Microscopically
-Monocytes	02 %	(2 - 7 %)	Microscopically
-Basophils	00 %	(0 - 1 %)	Microscopically
-PLATELET ON SMEAR	Adequate		Microscopically
-MALARIAL PARASITES	Malarial Parasites Not Detected		Microscopically

[Test performed on Fully Automated Hematology Analyzer ERBA II-360]

**Revival Diagnostics**  
401-Aqua Corridor,  
Beside Star Bazar, Adajan,  
Surat-395009. Mo. 9825947717

Sg

Dr. Shivangi Gandhi  
M.B.B.S, M.D (Pathology)

Laboratory Test Result are Subject to technical limitation and should be clinically correlate for final diagnosis

4th Floor, Aqua Corridor, Hazira Road, Adajan Pal, Surat-395009.

0261 2747788, 9825947712 revivaldiagnostics.surat@gmail.com www.revivaldiagnostics.com

This medical report is not intended for medico-legal purposes.



Name	ANSARI IRSHADAHMED SHAMSULHAQUE	Age/Gender	55Yrs/Male
Reg No.	11491/23	Receipt No	9536
Referred By	Bank of Baroda (BOB) - MEDI WHEEL(PKG10000242)	Mode of Payment	CREDIT
Collection Type	CENTER	Collection DateTime	28-Oct-2023 09:47 AM

**ESR** - 281023618 Released at 28-Oct-2023 12:35 PM

Parameter	Result	Biological Ref.Range	Method
-E.S.R	08 mm/hr	(1 - 10 mm/hr)	



**Revival Diagnostics**  
401-Aqua Corridor,  
Beside Star Bazar, Adajan,  
Surat-395009. Mo. 9825947717

  
Dr. Shivangi Gandhi  
M.B.B.S, M.D (Pathology)

Laboratory Test Result are Subject to technical limitation and should be clinically correlate for final diagnosis

📍 4th Floor, Aqua Corridor, Hazira Road, Adajan Pal, Surat-395009.  
☎ 0261 2747788, 9825947712 ✉ revivaldiagnostics.surat@gmail.com 🌐 www.revivaldiagnostics.com

This medical report is not intended for medico-legal purposes.





Name	ANSARI IRSHADAHMED SHAMSULHAQUE	Age/Gender	55Yrs/Male
Reg No.	11491/23	Receipt No	9536
Referred By	Bank of Baroda (BOB) - MEDI WHEEL(PKG10000242)	Mode of Payment	CREDIT
Collection Type	CENTER	Collection Date/Time	28-Oct-2023 09:47 AM

**FBS & PPBS** - 281023619 Released at 28-Oct-2023 04:16 PM

Parameter	Result	Biological Ref.Range	Method
-Fasting Blood Sugar (FBS)	129 mg/dL	H 70-100 mg/dl Impaired Tolerance:100-125 Diabetes Mellitus:>=126 (On more than one occasion) (American diabetes association guidelines 2022)	
-Fasting Urine Sugar	Present [+]		
-Fasting Urine Acetone	Absent		
-PPBS	145 mg/dL	H (90 - 140 mg/dL)	
-PP2BS URINE SUGAR	Present(++)		
-PP2BS URINE ACETONE	Absent		

**HBA1C** - 281023618 Released at 28-Oct-2023 01:09 PM

Parameter	Result	Biological Ref.Range	Method
-HBA1C	7.4 %	H HbA1C Degree of Glucose Control <5.6 % Non Diabetics 5.7 - 6.4 % Prediabetics >=6.5 % Diabetics (REF:Wallace, 11th Edition ) REMARKS: 6 - 7 % Excellent Control 7 - 8 % Good Control 8 - 10 % Unsatisfactory Control >10 % Poor Control	Boronate Affinity

-Method[] High Performance Liquid Chromatography (HPLC)

**Revival Diagnostics**

401-Aqua Corridor,  
Beside Star Bazar, Adajan,  
Surat-395009, No. 9825947712

*Sg*

Dr. Shivangi Gandhi  
M.B.B.S, M.D (Pathology)

Laboratory Test Result are Subject to technical limitation and should be clinically correlate for final diagnosis

4th Floor, Aqua Corridor, Hazira Road, Adajan Pal, Surat-395009.

0261 2747788, 9825947712 revivaldiagnostics.surat@gmail.com www.revivaldiagnostics.com

This medical report is not intended for medico-legal purposes.



Name	ANSARI IRSHADAHMED SHAMSULHAQUE	Age/Gender	55Yrs/Male
Reg No.	11491/23	Receipt No	9536
Referred By	Bank of Baroda (BOB) - MEDI WHEEL(PKG10000242)	Mode of Payment	CREDIT
Collection Type	CENTER	Collection DateTime	28-Oct-2023 09:47 AM

**LIVER FUNCTION TEST (LFT)** - 281023620 Released at 28-Oct-2023 01:09 PM

Parameter	Result	Biological Ref.Range	Method
-Serum Total Bilirubin	0.3 mg/dL	(0 - 1.3 mg/dL)	Diazo
-Serum Direct Bilirubin	0.2 mg/dL	(0 - 0.4 mg/dL)	Diazo
-Serum InDirect Bilirubin	0.1 mg/dL	L (0.1 - 1.3 mg/dL)	Calculated
-Total Protein (TP)	6.8 gm/dL	(6.4 - 8.3 gm/dL)	Biuret
-Albumin (ALB)	3.9 gm/dL	(3.5 - 5.2 gm/dL)	BCG
-Globulin	2.9 gm/dL	(2.3 - 3.6 gm/dL)	Calculated
-A/G Ratio	1.34 gm/dL	(1 - 2.3 gm/dL)	Calculated
-SGPT(ALT)	10 U/L	(5 - 45 U/L)	IFCC, Kinetic without Pyridoxal Phosphate
-SGOT (AST)	11 U/L	(0 - 35 U/L)	IFCC, Without Pyridoxal Phosphate
-Alkaline Phosph.	53 U/L	(42 - 128 U/L)	ALP-AMP
-GGT	15 U/L	(5 - 50 U/L)	Glupa-C

[Test performed on Fully Automated Biochemistry Analyzer ERBA EM200]





Name	ANSARI IRSHADAHMED SHAMSULHAQUE	Age/Gender	55Yrs/Male
Reg No.	11491/23	Receipt No	9536
Referred By	Bank of Baroda (BOB) - MEDI WHEEL(PKG10000242)	Mode of Payment	CREDIT
Collection Type	CENTER	Collection DateTime	28-Oct-2023 09:47 AM

**Creatinine** - 281023620 Released at 28-Oct-2023 01:09 PM

Parameter	Result	Biological Ref.Range	Method
-Creatinine	0.8 mg/dL	(0.6 - 1.4 mg/dL)	ENZYMATIC

**BUN** - 281023620 Released at 28-Oct-2023 12:40 PM

Parameter	Result	Biological Ref.Range	Method
-Blood Urea Nitrogen (BUN)	10 mg/dL	(6 - 20 mg/dL)	Calculated

**Uric Acid** - 281023617 Released at 28-Oct-2023 01:09 PM

Parameter	Result	Biological Ref.Range	Method
-Uric Acid	4.9 mg/dL	(3.5 - 7.2 mg/dL)	Uricase-POD



Name	ANSARI IRSHADAHMED SHAMSULHAQUE	Age/Gender	55Yrs/Male
Reg No.	11491/23	Receipt No	9536
Referred By	Bank of Baroda (BOB) - MEDI WHEEL(PKG10000242)	Mode of Payment	CREDIT
Collection Type	CENTER	Collection DateTime	28-Oct-2023 09:47 AM

**Lipid Profile** - 281023620 Released at 28-Oct-2023 01:09 PM

Parameter	Result	Biological Ref.Range	Method
-Serum Cholesterol	95 mg/dL	Desirable < 200 mg/dl Borderline High : 200-239 mg/dl High : > 240 mg/dl	CHOD-PAP
-Serum Triglyceride	111 mg/dL	Normal < 150 mg/dl Borderline High : 150 - 199 mg/dl High : 200 - 499 mg/dl Very High : 500 mg/dl	GPO-POD Method
-Serum HDLD(Direct)	49 mg/dL	Normal :> 55 mg/dl Borderline : 35-55 mg/dl Undesirable: < 35 mg/dl	PVS-PEGME Precipitation with CHOD-POD
-Serum VLDL	22 mg/dL	(5 - 30 mg/dL)	Calculated
-Serum LDL(Direct)	24 mg/dL	Optimal:< 100 mg/dl Above Optimal : 100- 129 mg/dl Borderline High : 130-159 mg/dl High : > 160-189mg/dl Very High : >190 mg/dl	Calculated
-Chol/HDL	1.94	Low risk: <3.8 Medium Risk: 3.8 to 5.9 High Risk: > 6	Calculated
-LDL/Chol	3.99	Low risk: <3.55 Medium Risk: 3.55 to 4.0 High Risk: > 6	Calculated

[Test performed on Fully Automated Biochemistry Analyzer ERBA EM200]

**Revival Diagnostics**  
401-Aqua Corridor,  
Beside Star Bazar, Adajan,  
Surat-395009. Mo. 9825947717

  
Dr. Shivangi Gandhi  
M.B.B.S, M.D (Pathology)

Laboratory Test Result are Subject to technical limitation and should be clinically correlate for final diagnosis





Name	ANSARI IRSHADAHMED SHAMSULHAQUE	Age/Gender	55Yrs/Male
Reg No.	11491/23	Receipt No	9536
Referred By	Bank of Baroda (BOB) - MEDI WHEEL(PKG10000242)	Mode of Payment	CREDIT
Collection Type	CENTER	Collection DateTime	28-Oct-2023 09:47 AM

**Urine Routine & Micro Examination** - 281023622 Released at 28-Oct-2023 01:05 PM

Parameter	Result	Biological Ref.Range	Method
<b>Physical Examination</b>			
-Quantity	25		Manual
-Colour	Pale Yellow	Pale Yellow	Manual
-Appearance	Clear	Clear	Manual
-Reaction (pH)	Acidic		Dipstick
-Specific Gravity	1.030		Dipstick
<b>Chemical Examination</b>			
-Proteins.	Absent		Dipstick
-Sugar	+		Dipstick
-Acetone.	Absent		Dipstick
-Bile Salts	Absent	Absent	Dipstick
-Bile Pigments	Absent	Absent	Dipstick
-Occult Blood Test (OBT).	Negative		Dipstick
<b>Microscopic Examination</b>			
-Pus Cells	Occasional		Microscopically
-Red Blood Cells	Absent		Microscopically
-Epithelial Cells	1-2		Microscopically
-Bacteria.	Absent		Microscopically
-Crystals	Absent	Absent	Microscopically
-Others	NIL	Absent	Microscopic Examination

**Revival Diagnostics**

401-Aqua Corridor,  
Beside Star Bazar, Adajan,  
Surat-395009. Mo. 9825947712

Sg

Dr. Shivangi Gandhi  
M.B.B.S, M.D (Pathology)

Laboratory Test Result are Subject to technical limitation and should be clinically correlate for final diagnosis

📍 4th Floor, Aqua Corridor, Hazira Road, Adajan Pal, Surat-395009.

☎ 0261 2747788, 9825947712 ✉ revivaldiagnostics.surat@gmail.com 🌐 www.revivaldiagnostics.com

This medical report is not intended for medico-legal purposes.



Name	ANSARI IRSHADAHMED SHAMSULHAQUE	Age/Gender	55Yrs/Male
Reg No.	11491/23	Receipt No	9536
Referred By	Bank of Baroda (BOB) - MEDI WHEEL(PKG10000242)	Mode of Payment	CREDIT
Collection Type	CENTER	Collection Date/Time	28-Oct-2023 09:47 AM

**Prostate Specific Antigen (PSA)** - 281023620 Released at 28-Oct-2023 12:17 PM

Parameter	Result	Biological Ref.Range	Method
-Prostate Specific Antigen (PSA)	9.24 ng/ml	H (0 - 3 ng/ml)	Fluorescence Enzyme Immunoassay

[Test performed on Fully Automated Immunology Analyzer Maglumi-600]

**Total T3 T4 TSH** - 281023620 Released at 28-Oct-2023 12:16 PM

Parameter	Result	Biological Ref.Range	Method
-Total T3	0.91 ng/ml	(0.87 - 1.78 ng/ml)	Fluorescence Enzyme Immunoassay
-Total T4	5.23 ug/dl	(4.6 - 11 ug/dl)	Fluorescence Enzyme Immunoassay
-TSH	3.49 uIU/ml	0.50 - 5.50 uIU/ml 5.5 to 15 ul U/ml - Suggested Clinical co-relation or Repeat test with new sample as physiological factors can give falsely high TSH Above 15uIU/ml Hypothyroid	Fluorescence Enzyme Immunoassay

REVIVAL  
DIAGNOSTICS

PREGNANT WOMEN  
normal ranges for TSH:  
1st Trimester : 0.0878 -  
2.8293 uIU/ml  
2nd Trimester : 0.1998 -  
2.7915 uIU/ml  
3rd Trimester : 0.307 -  
2.9028 uIU/ml  
Ref: TIETZ Fundamentals  
of Clinical Chemistry

[Test performed on Fully Automated Immunology Analyzer Maglumi-600]

**Revival Diagnostics**  
401-Aqua Corridor,  
Beside Star Bazar, Adajan,  
Surat-395009. Mo. 9825947712

Sg

Dr. Shivangi Gandhi  
M.B.B.S, M.D (Pathology)

Laboratory Test Result are Subject to technical limitation and should be clinically correlate for final diagnosis



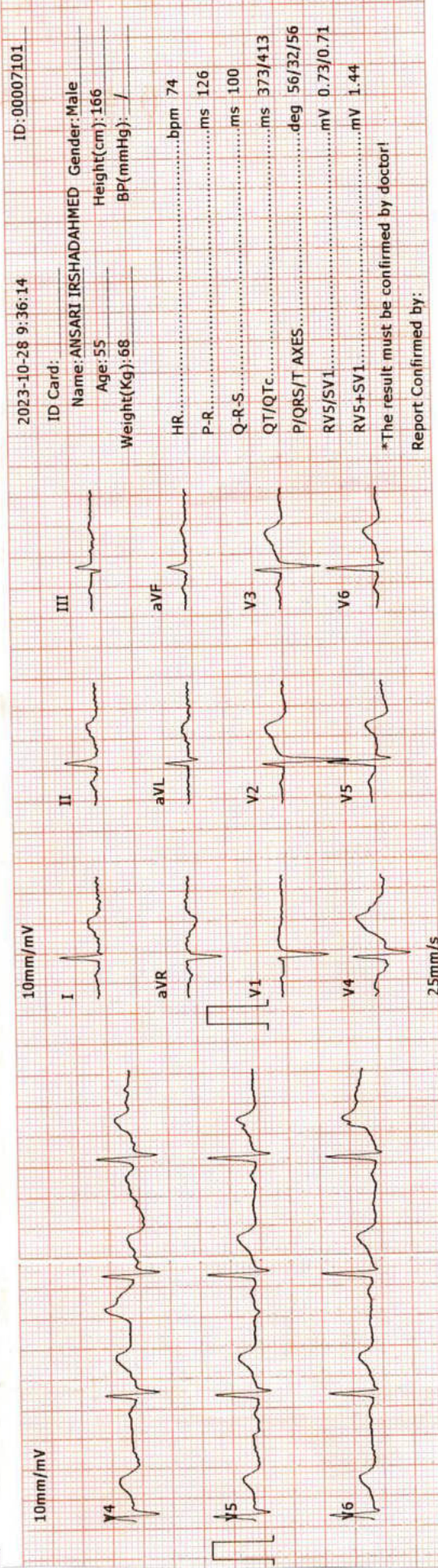
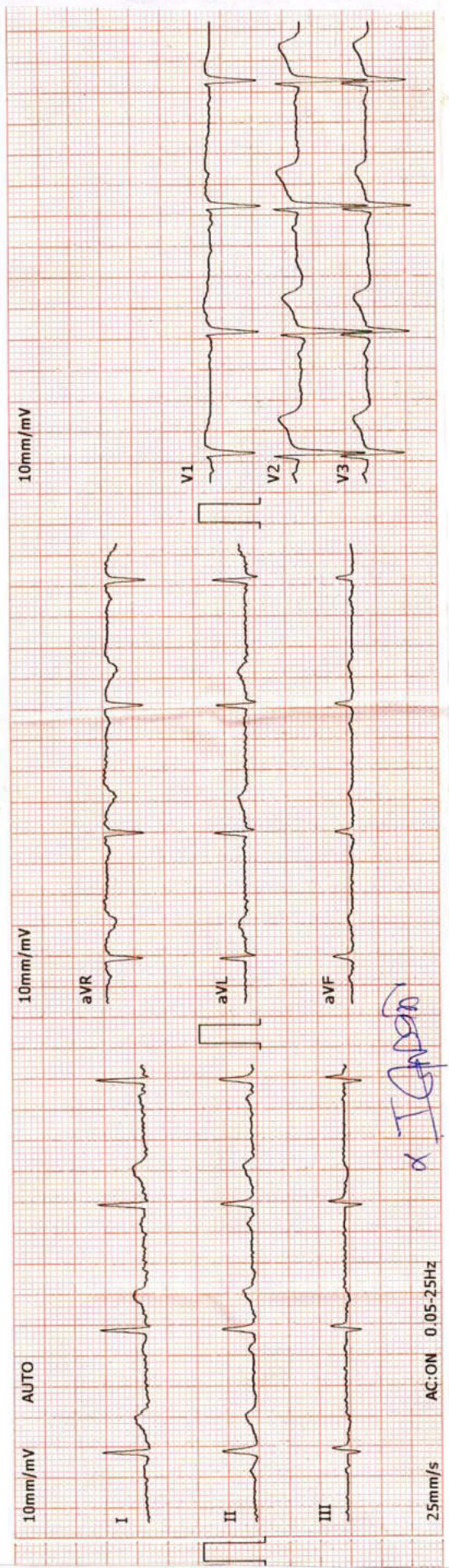

2023-10-28 9:36:14 ID: 00007101  
 ID Card: \_\_\_\_\_  
 Name: ANSARI IRSHADAHMED Gender: Male  
 Age: 55 Height(cm): 166  
 Weight(kg): 68 BP(mmHg): /  
 HR: ..... bpm 74  
 P-R: ..... ms 126  
 Q-R-S: ..... ms 100  
 QT/QTc: ..... ms 373/413  
 P/QRS/T AXES: ..... deg 56/32/56  
 RV5/SV1: ..... mV 0.73/0.71  
 RV5+SV1: ..... mV 1.44  
 \*The result must be confirmed by doctor!  
 Report Confirmed by: \_\_\_\_\_

**DR. ADITYA S. BORA**  
 MBBS, DNB, PGDCC  
 PHYSICIAN & CLINICAL CARDIOLOGIST  
 G-54906

**Revival Diagnostics**  
 401-Aqua Corridor,  
 Beside Star Bazar, Adajan,  
 Surat-395009. Mo. 9825947712





Name	ANSARI IRSHADAHMED SHAMSULHAQUE	Age/Gender	55Yrs/Male
Reg No.	11491/23	Receipt No	9536
Referred By	Bank of Baroda (BOB) - MEDI WHEEL(PKG10000242)	Mode of Payment	CREDIT
Collection Type	CENTER	Collection DateTime	28-Oct-2023 09:31 AM

Ecg

1. The rhythm is sinus.
2. Heart rate is 74 beats per minute.
3. Normal P,QRS,T wave axis.
4. Normal PR,QRS,Q.T. Duration.
5. No pathological q wave or ST-T changes seen.
6. No evidence of chamber hypertrophy or enlargement seen.

IMPRESSION : ECG WITHIN NORMAL LIMITS

**Revival Diagnostics**  
401-Aqua Corridor,  
Beside Star Bazar, Adajan,  
Surat-395009. Mo. 9825947712

**DR. ADITYA S. BORA**  
MBBS, DNB, PGCC  
PHYSICIAN & CLINICAL CARDIOLOGIST  
G-54906

Laboratory Test Result are Subject to technical limitation and should be clinically correlate for final diagnosis

📍 4th Floor, Aqua Corridor, Hazira Road, Adajan Pal, Surat-395009.

☎ 0261 2747788, 9825947712 ✉ revivaldiagnostics.surat@gmail.com 🌐 www.revivaldiagnostics.com

This medical report is not intended for medico-legal purposes.





Name	ANSARI IRSHADAHMED SHAMSULHAQUE	Age/Gender	55Yrs/Male
Reg No.	11491/23	Receipt No	9536
Referred By	Bank of Baroda (BOB) - MEDI WHEEL(PKG10000242)	Mode of Payment	CREDIT
Collection Type	CENTER	Collection DateTime	28-Oct-2023 09:31 AM

## 2D ECHO

### 2D ECHOCARDIOGRAPHY & COLOR DOPPLER REPORT

**INDICATION:** Preventive Health check up

- **CARDIAC CHAMBERS :** Left Ventricle : Normal size , Left Atrium: Normal size.
- NO e/o thrombus in LA/LV
- Right Atrium: Normal size. Right Ventricle: Normal Size,
- **Normal Right Ventricular function.** (TAPSE=20mm)
- **Normal Left Ventricular systolic function.** LVEF = 60%
- **No regional wall abnormality. No thinning / scarring / dyskinesia of LV wall**
- **No Left Ventricular Hypertrophy.** (IVSd= 10 mm),
- **LV Compliance:**
- **NO Left Ventricular Diastolic Dysfunction [LVDD].**

#### VALVES :

- Structurally Normal Mitral valve/ Aortic valve/Tricuspid valve/ Pulmonary valve .
- No significant Valvular Stenosis
- **Doppler findings:** AV max = 1.23 m/s, PV max = 0.91 m/s.
- Trivial MR, Trivial Tricuspid regurgitation.
- **No Pulmonary Arterial Hypertension.** PASP by TRjet vel.method = 24 mmHg.
- **SEPTAE:** IAS / IVS Appear Intact.
- **IVC :** Normal in dimension and shows good inspiratory 13mm collapse.
- **OTHERS:** No e/o Pericardial effusion / vegetation.

#### IMPRESSION:

**NORMAL LV SYSTOLIC FUNCTION, LVEF= 60 %, NO RWMA,  
NO LVH , NO LVDD , NO PAH.**

**Revival Diagnostics**

401-Aqua Corridor,  
Beside Star Bazar, Adajan,  
Surat-395009. Mo. 9825947712

**DR. ADITYA S. BOBIA**  
MBBS, MD, DNB  
PHYSICIAN & CLINICAL CARDIOLOGIST  
Signature  
G-54906

Laboratory Test Result are Subject to technical limitation and should be clinically correlate for final diagnosis

4th Floor, Aqua Corridor, Hazira Road, Adajan Pal, Surat-395009.

0261 2747788, 9825947712 revivaldiagnostics.surat@gmail.com www.revivaldiagnostics.com

This medical report is not intended for medico-legal purposes.



Name	<b>ANSARI IRSHADAHMED SHAMSULHAQUE</b>	Age/Gender	<b>55Yrs/Male</b>
Reg No.	<b>11491/23</b>	Receipt No	<b>9536</b>
Referred By	<b>Bank of Baroda (BOB) - MEDI WHEEL(PKG10000242)</b>	Mode of Payment	<b>CREDIT</b>
Collection Type	<b>CENTER</b>	Collection DateTime	<b>28-Oct-2023 08:45 AM</b>

## USG OF ABDOMEN & PELVIS

### **LIVER:**

Liver is normal in size and increased echotexture.

No evidence of focal SOL or dilatation of IHBR seen.

Portahepatis appear normal.

### **GALLBLADDER:**

Gallbladder appeared normal. No calculus or mass lesion seen.

### **PANCREAS:**

Pancreas appears normal in size and echotexture.

No focal lesion, mass or pancreatitis.

### **SPLEEN:**

Spleen appears normal in size and echotexture.

### **PARAAORTIC REGION:**

Aorta grossly appears normal.

No paraaortic lymphnodes seen.

### **KIDNEYS:**

Both kidneys appear normal in size, shape and in position.

Cortex and collecting system of both kidneys appears normal.

No evidence of calculus or obstructive uropathy on either side.

### **URINARY BLADDER:**

Bladder appears normal. No calculus or mass lesion is seen.

### **PROSTATE:**

Prostate appears enlarged in size and normal in echotexture.

Volume of prostate: 47 cc.

No evidence of free fluid in pelvis.

### **COMMENTS:**

**fatty liver**

**enlarged prostate - grade II**

**Dr. Chirag K. Patel**

MBBS-DMPD

Reg. No. G-23509

Revival Diagnostics

Radiologist

Nr. Star Bazar, Hazira Main Road,

Adajan, Surat-395009.

Mo. 97266 726683

Laboratory Test Result are Subject to technical limitation and should be clinically correlate for final diagnosis

4th Floor, Aqua Corridor, Hazira Road, Adajan Pal, Surat-395009.

0261 2747788, 9825947712 ✉ revivaldiagnostics.surat@gmail.com 🌐 www.revivaldiagnostics.com

This medical report is not intended for medico-legal purposes.



R



NAME : ANSARI IRSHADAHMED SHAMSULHAQUE  
AGE: 55 YRS / MALE  
REF BY: MEDI WHEEL







Name	ANSARI IRSHADAHMED SHAMSULHAQUE	Age/Gender	55Yrs/Male
Reg No.	11491/23	Receipt No	9536
Referred By	Bank of Baroda (BOB) - MEDI WHEEL(PKG10000242)	Mode of Payment	CREDIT
Collection Type	CENTER	Collection DateTime	28-Oct-2023 08:45 AM

### CHEST RADIOGRAPH (PA VIEW)

- Hilar shadows are within normal limits.
- Pulmonary vasculature appears normal.
- Cardiac appears normal in size.
- Both domeh of the diaphragm are smooth.
- Both costophrenic recesses are clear.
- Both lung fields appear normal.
- Visualized bones and soft tissue shadows appear normal.

IMPRESSION: NORMAL STUDY.

DR.CHIRAG K PATEL  
RADIOLOGIST

REVIVAL  
DIAGNOSTICS

**Dr. Chirag K. Patel**  
MBBS-DMPD  
Reg. No. G-23509  
Signature  
Revival Diagnostic  
4th Floor, Aqua Corridor,  
Nr. Star Bazar, Hazira Main Road,  
Adajan, Surat-395009.  
Mo. 97266 726683

Laboratory Test Result are Subject to technical limitation and should be clinically correlate for final diagnosis

📍 4th Floor, Aqua Corridor, Hazira Road, Adajan Pal, Surat-395009.

☎ 0261 2747788, 9825947712 ✉ revivaldiagnostics.surat@gmail.com 🌐 www.revivaldiagnostics.com

This medical report is not intended for medico-legal purposes.