



Raajesh Kumar

Dr. M. N. THAREJA
MBBS
Thareja Nursing Home
Alwar-301001, (Raj.)





THAREJA NURSING HOME



DIGITAL X-RAY, OPG, COMPUTERISED ECG & EEG, DIAGNOSTIC
LABORATORY EQUIPED WITH COMPUTERISED AUTO ANALYZER & CBC

1, Ram Kuteer, Company Bagh Road, ALWAR - 301001 (Raj.) Ph: 0144-2700184, 2331842

PROPOSAL NO. PKG1000227

Patient Name MR. RAJESH KUMAR

Ref. By Dr. M. N. THAREJA

Date

26/01/2022

Age

30 Yrs.

Sex

M

Details of packages		Patients report	Units	Normal value
HB		14.2	gm%	M-13.5-18, F-11.5-16.5
TRBC		4.63	million /cu mm	M-4.0-5.5, F-3.9-5.6
TWBC		6800	cu mm	4000-11000
DLC	Polymorphs	60	%	42-75
	Lymphocytes	35	%	20-50
	Eosinophil	05	%	1-6
	ESR	02	mm 1 st Hr.	M-0-9, F-0-20
Platelets		193000	Lack / cu mm	1.5-4
PCV		38.1	%	37-54
MCV		82.3	Cubicmicrons	86-98
MCH		30.7	Picograms	26-34
MCHC		37.3	%	32-36
Blood Grouping & Rh Factor		" A "Rh +VE(POSITIVE)		
BUN		13	mg %	M-7-20
S. Creatinine		0.88	Mg/100ml	0.9-1.4 mg /100 ml
HBsAg		-		
HIV I & II		-	Elisa Method	
HbA1C		4.2	%	4-6%
VDRL		-		

Details of packages		Patients report	Units	Normal value
LFT	GGPT	21	U/L	5-60
	SGOT	17	Units / ml	Upto 40
S. Bilirubin	SGPT	21	Units / ml	Upto 40
	Total Bilirubin	0.91	mg%	Upto 1.2
	Direct Bilirubin	0.22	mg%	0-0.35
	Indirec Bilirubin	0.69	mg%	
	T. Protein	7.2	Gm%	6.2-8.3
	S. Albumin	4.4	Gm%	3.2-5.3
	Globulin	2.8	Gm%	
	Alkaline phosphate	111	IU/L	60 - 170
	S. Calcium	-	Gm%	8.5-10.5
	Uric Acid	3.4	Mg%	2.5-7 mg%
Blood Sugar Fasting		73	Mg%	60-110 mg %
Blood Sugar PP		136	Mg%	Upto 160
Lipid Profile	S. Cholesterol	170	mg%	120-220
	S. Triglycerides	103	mg/ml	Upto 170
	HDL Cholesterol	49	IU/L	
	LDL cholesterol	100	IU/L	450 at 37° C
	VLDL	20	mg %	Upto 35

Routine Urine Analysis

Physical/ Chemical		Microscopic:	
Appearance	Clear	RBCs	Nil
Specific Gravity	1010	WBCs	1-2/HPF
Ph	ACIDIC	Epith. Cells	1-2/HPF
Albumin	Nil	Casts	Nil
Glucose F	NIL	Crystals	Nil
Ketones	----	Bacteria	Nil
Blood	Nil	Glucose P.P.	NIL

Signature of Technician

Signature of Doctor

This Report is not Valid for Medical Legal Purpose

Right

RAJESH KUMAR 30Y B DR M.N.THAREJA 6439.22 M CHEST, PA 1/26/2022
THAREJA NURSING HOME. COMPANY BAGH ROAD, ALWAR



THAREJA NURSING HOME



DIGITAL X-RAY, OPG, COMPUTERISED ECG & EEG, DIAGNOSTIC
LABORATORY EQUIPED WITH COMPUTERISED AUTO ANALYZER & CBC

1, Ram Kuteer, Company Bagh Road, ALWAR - 301001 (Raj.) Ph: 0144-2700184, 2331842

PROPOSAL NO. PKG10000227

Date 26/01/2022

Patient Name RAJESH KUMAR

Age 30 Yrs.

Ref. By Dr. M. N. THAREJA

Sex M

PART - X-RAYED : X-RAY CHEST PA VIEW
REPORT : X-RAY CHEST P.A. VIEW
:- Chest is bilaterally symmetrical.
:- C.P. Angles are clear.

CONCLUSSION: Normal Study

Signature of Technician

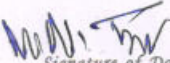
Signature of Doctor



THAREJA NURSING HOME

1, Ram Kuteer Company Bagh Road, ALWAR - 301001 (Raj.)
Mob. 9982111801, Ph. 0144-2700184, 2331842, Telefax: 0144-2342339
E-mail: drmnthareja@yahoo.com



Name Rajesh Kumar Age 30 Yr OPD/UHID 27491 Date 26/1/2022

Address Mobile No. 8058670470

VITALS	B.P.	Pulse	Temp.	Wt.	Ht.	Allergies
--------	------	-------	-------	-----	-----	-----------

Complaints

Regular dental check up.

Findings

o/w. Horizontally Impacted 872
Cal allu 872

Investigation

Asw R/Ls.

Treatment

Asw Surgical Extraction 872
Asw. Scaling

Dr. Prerna Thareja
MDS (Endodontics)
Diploma in Oral Implantology
Diploma in Hospital Administration
Ex Senior Resident AIIMS, Jodhpur
Life Member GCI A-3574

DR. M.N. THAREJA

7233 (RMC)
Male Infertility Specialist

DR. SAVITA THAREJA

7600 (RMC)
Female Infertility Specialist

DR. JAYANT THAREJA

A-0824 (RSDC)
M.D.S.
Oral & Maxillo - Facial Surgery
Ex Resident Trauma Centre,
AIIMS, Delhi

DR. SHIVANI THAREJA

10807 / 31220 (RMC)
Ophthalmologist
Cornea Specialist

DR. PRERNA THAREJA

A-3574
MDS (Endodontics)
Root Canal Specialist
Ex Resident
AIIMS, Jodhpur

DR. H.R. GUPTA

1744 (RMC)
Senior Consultant
M.S. Gen Surgeon

DR. VARUN SAPRA

Reg. No. 70990 (DMC)
MBBS DNB ORTHO, D.ORTHO
Joint Replacement &
Arthroscopy Surgeon

Pain Scale

0



No Pain

2



Mild Pain

4



Distressing

6



Disressing

8



Intense

10



Excruciating

Patient Name: *Rajesh Kumar*

Age: *30.06*, F
..... cm, kg
..... mHg
26/1/22

HR 56/min
Intervals:
RR 1069 ms
P 188 ms
PR 136 ms
QRS 96 ms
QT 488 ms
QTc 396 ms
10 mm/mV

Axis: P 60°
QRS 19°
T 38°
SINUS-BRADYCARDIA
LEFTWARD AXIS
OTHERWISE NORMAL ECG
5.78
MM-MV

UNCONFIRMED REPORT
Rajesh Kumar

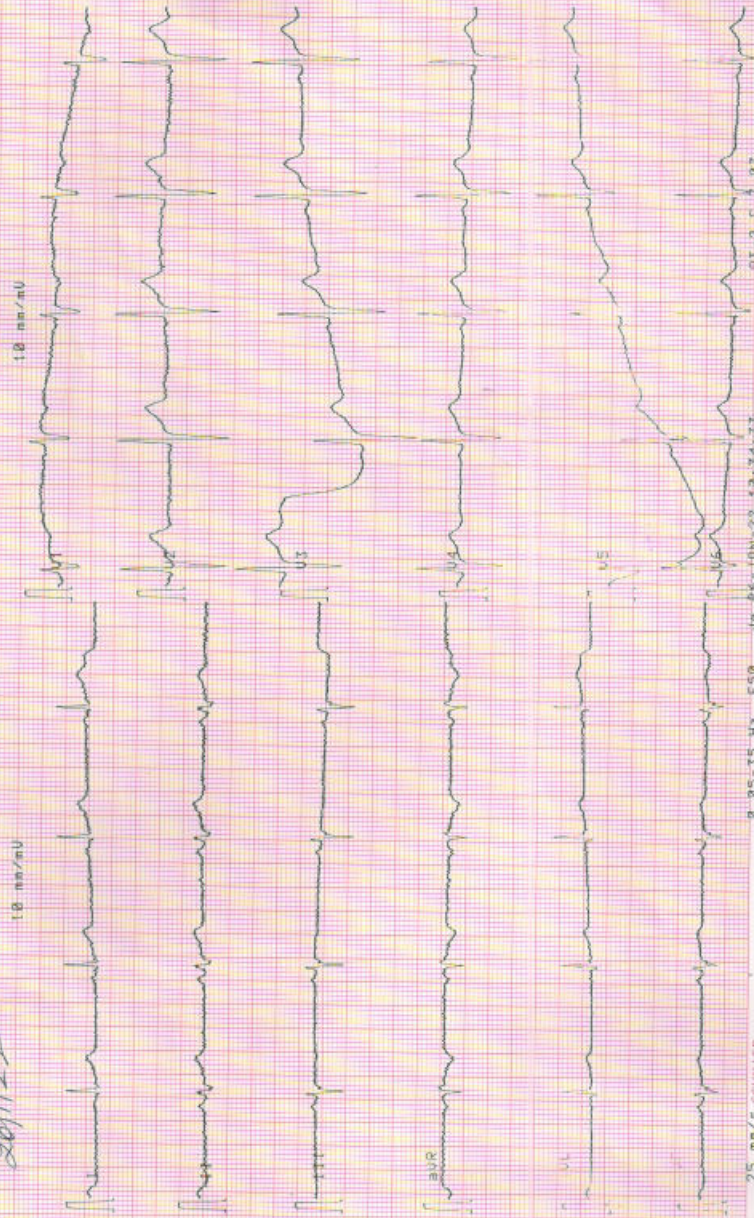

Images

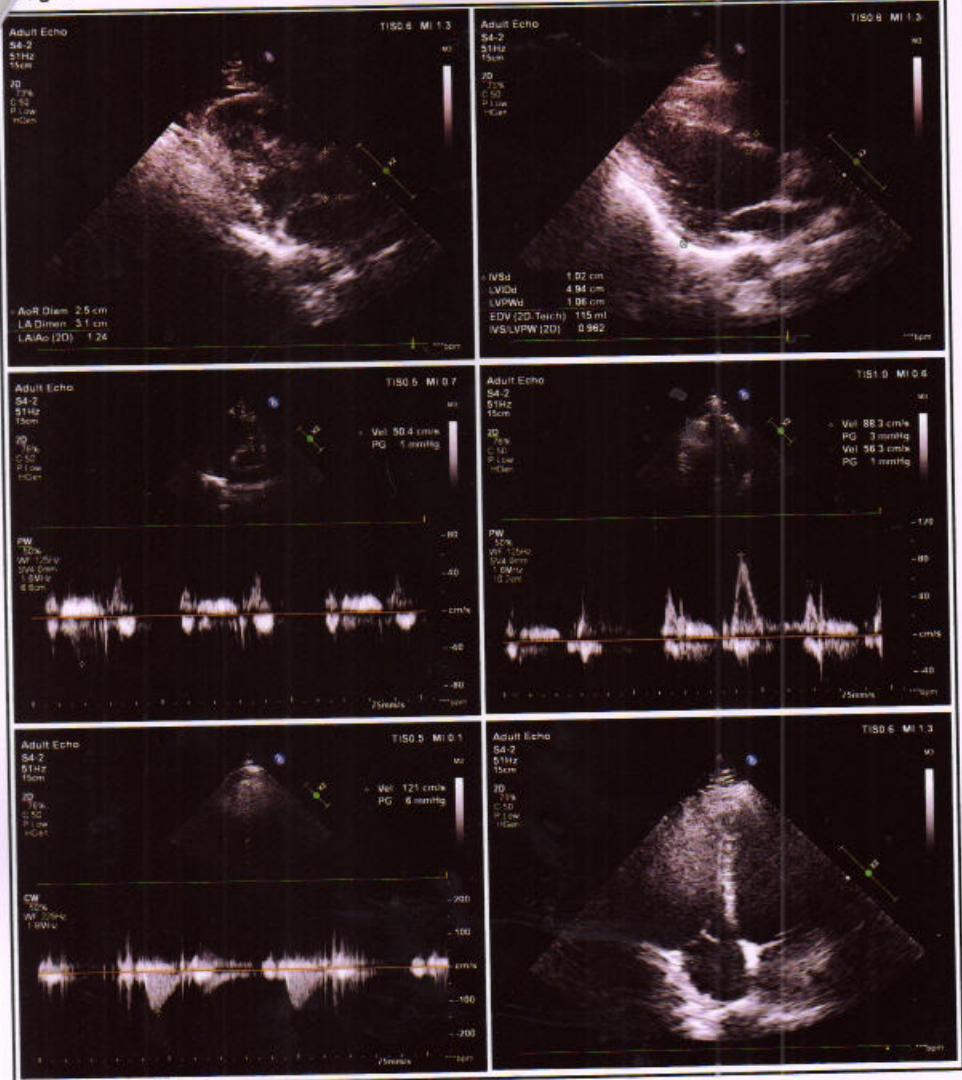



GUPTA ENT AND HEART CENTRE

Dayanand Marg, Nanngli Circle, Alwar (Raj.) Ph. 0144-3591336 | M. 7378184427

Echocardiography Report

Name : Mr. Rajesh Kumar Refd by: Dr. M. N. Thareja
Age / Sex : 26yrs./male Date : 26 January 2022

Clinical Diagnosis : For Cardiac Evaluation
2D Echocardiography Findings
Mitral Valve : Normal
Aortic Valve : Normal
Tricuspid Valve : Normal
Pulmonary Valve : Normal
Left Atrium : 3.1cm: Normal
Left Ventricle : Normal LV size with normal LV systolic function. No RWMA

LVIDd	4.9cm.	IVSd	1.0cm.	EF	~60%	Visual
LVIDs	2.6cm.	PWd	1.0cm.	EF	%	F.S.

Right Atrium : Normal
Right Ventricle : Normal
Aorta : 2.5cm: Normal
Pulmonary Artery : Normal
Pulmonary Veins : Normal
Superior Venacava : Normal
Inferior Venacava : Normal
Pericardium : Normal
Intracardiac Masses : No Intracardiac masses seen
IAS/IVS : Intact

Doppler Findings:

Valve	Peak Velocity (cm/s)	Peak Gradient (mmHg)	Mean Gradient (mmHg)	Regurgitation Grade	others/comments
Mitral Valve	E-/A-88/56			No MR	
Aortic Valve	121				
Tricuspid Valve				No TR, No PAH.	
Pulmonary Valve	50				

Diagnosis : Transthoracic echo done in supine position at resting heart rate of 60bpm, shows **Normal LV size with normal LV systolic function. LVEF~60% (Visual). No RWMA.**
Other cardiac chambers are normal in Size.
No MR, No TR, No PAH.
Normal MIP.
No pericardial effusion /Vegetation /Clot Intracardiac masses seen.
Normal left sided arch of aorta, No Coarctation.

Dr. Prachi Gupta
MBBS, PGDCC
(Non-Invasive cardiologist)



THAREJA NURSING HOME

1, Ram Kuteer Company Bagh Road, ALWAR - 301001 (Raj.)
Mob. 9982111801, Ph. 0144-2700184, 2331842, Telefax: 0144-2342339
E-mail: drmnthareja@yahoo.com



Name Rajesh kumar Age 30 Yr OPD/UHID Date 26/01/22

Address Mobile No.

VITALS	B.P.	Pulse	Temp.	Wt.	Ht.	Allergies
--------	------	-------	-------	-----	-----	-----------

Complaints

routine eye check up

Findings

VA - $\frac{6}{6}$
VA - $\frac{6}{4}$
- $\frac{N6}{N6}$
Investigation

$\frac{S/L}{-}$
Cornea clear B/E

Color vision - $\frac{WNL}{WNL}$

Treatment

- Both eyes within normal limit

DR. M.N. THAREJA

7233 (RMC)
Male Infertility Specialist

DR. SAVITA THAREJA

7600 (RMC)
Female Infertility Specialist

DR. JAYANT THAREJA

A-0824 (RSDC)
M.D.S.
Oral & Maxillo - Facial Surgery
Ex Resident Trauma Centre,
AIIMS, Delhi

DR. SHIVANI THAREJA

10807 / 31220 (RMC)
Ophthalmologist
Cornea Specialist

DR. PRERNA THAREJA

A-3574
MDS (Endodontics)
Root Canal Specialist
Ex Resident
AIIMS, Jodhpur

DR. H.R. GUPTA

1744 (RMC)
Senior Consultant
M.S. Gen Surgeon

DR. VARUN SAPRA

Reg. No. 70990 (DMC)
MBBS DNB ORTHO, D.ORTHO
Joint Replacement &
Arthroscopy Surgeon

Shivani

Dr. Shivani Thareja
M.S. (OPHTHAL)
Fellow (CORNEA)
L.V. Prasad Eye Institute
CORNEA CONSULTANT

Pain Scale

0



No Pain

2



Mild Pain

4



Distressing

6



Distressing

8



Intense

10



Excruciating







THAREJA SONOGRAPHY CENTRE

1, Ram Kuteer, Company Bagh Road, ALWAR - 301004 (0144) 2700184



This report is not valid for MLC Purpose

Ref. No.

Date: 26/01/2022

Name of Patient: MR. RAJESH Age : 30 Yrs. Sex: M
Ref.by: DR. M. N. THAREJA

Sonography Report – abdomen

LIVER: Size: RL: 11.2 cm L. L.: 6.2 Cm.
 Margins: Regular I.H.B.R: ND
 Parenchyma : Echo
C. B. D. Size: 3.4 mm LUMEN: Clear
P.V. Size: mm LUMEN: Clear
GALL BLADDER : Size 4.0 X 1.6 cm Lumen : Clear
Wall thickness N
PANCREAS: N
SPLEEN: 8.2 cc
KIDNEYS: Right: 10.0 X 4.3 cm Left: 10.4 X 4.2 cm

PELVICALYCAL SYSTEM: |
CORTICO – MEDU. DIFF: | N

RETROPERITONEUM : |
LYMPH – NODES : | Not Seen
PLEURAL EFFUSION : |
ASCITES : |
URINARY BLADDER:
Prevoiding Volume 176 cc
Wall Thickness N
PROSTATE: N
 Size: N
 Parenchyma: Echo

Residual Urine C.C.
Lumen: Clear

Capsule: Intact

SEMINAL – VASICLES: Normal

Conclusion:- Normal Study

Thanks,

Dr. Savita Thareja
Reg. No. 7600
Rajasthan Medical Council

Enclosed: Photo - 2

PLEASE NOTE: INTESTINAL PATHOLOGY CAN NOT BE RULE OUT

This is only an opinion, not a diagnosis, which should be clinically co-related. No procedure/surgery should be undertaken simply on the basis of this opinion because Ultrasound accuracy is only 96%.

* Subject to Alwar jurisdiction. * Not valid for medico-legal purpose.



THAREJA NURSING HOME



DIGITAL X-RAY, OPG, COMPUTERISED ECG & EEG, DIAGNOSTIC
LABORATORY EQUIPED WITH COMPUTERISED AUTO ANALYZER & CBC

1, Ram Kuteer, Company Bagh Road, ALWAR - 301001 (Raj.) Ph: 0144-2700184, 2331842

Name: **RAJESH KUMAR**

age **30**

Sex: **MALE**

Ref. By: **DR. M. N. THAREJA**

Lab No.:

Date: **January 26, 2022**

HORMONES & MARKERS

<u>Test</u>	<u>Value</u>	<u>Units</u>	<u>Biological Ref. Values</u>
T3 (Total Triiodothyronine)	1.60	ng/dL	0.60-1.81 ng/dL Adults
T4 (Total Thyroxine)	4.02	µg/dL	3.2-12.60 µg/dL : Adults
TSH (Thyroid Stimulating Hormone)	1.89	µIU/mL	Adults : 0.35-5.50 µIU/mL

Interpretation of TSH :-

Children

0 Days : 1.0-39.0 uIU/mL

5 days : 1.7-9.1 uIU/mL

1 year : 0.4-8.6 uIU/mL

2 years : 0.4-7.6 uIU/mL

3 years : 0.3-6.7 uIU/mL

4-19 years : 0.4-6.2 uIU/mL

Interpretation of TSH :-

Children

3.20 - 34.6 µIU/mL 1-2 Days

0.70 - 15.4 µIU/mL 3-4 Days

0.70 - 9.10 µIU/mL 15 Days - 5 Months

0.70 - 6.40 µIU/mL 5 Months - 20 Years

Adults

20-54 years : 0.35-5.50 uIU/mL

55-87 years : 0.5-8.9 uIU/mL

Pregnancy

1st Trimester : 0.30 - 4.50 µIU/mL

2nd Trimester : 0.50 - 4.60 µIU/mL

3rd Trimester : 0.80 - 5.20 µIU/mL

Pregnancy

0.30 - 4.50 µIU/mL 1st Trimester

0.50 - 4.60 µIU/mL 2nd Trimester

0.80 - 5.20 µIU/mL 3rd Trimester

Method : **Fluorescence Immunoassay Technology**

Sample Type : **Fresh Blood Serum**

Remarks :

Primary malfunction of the Thyroid gland may result in excessive (hyper) or Low (hypo) release of T3 or T4. In addition, as TSH directly affect thyroid function, malfunction of the pituitary or the hypothalamus influences the thyroid gland activity.

Disease in any portion of the thyroid-pituitary-hypothalamus system may influence the level of T3 and T4 in the blood, in Primary Hypothyroidism,

TSH levels are significantly elevated, while in secondary and tertiary hypothyroidism, TSH levels may be low. In addition, in Euthyroid sick syndrome, multiple alterations in serum thyroid function test findings have been recognized.

Signature of Technician

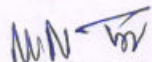
Signature of Doctor