

Metro Hospital & Heart Institute, Haridwar
Health Check-up Certificate

COMPANY.....Mediwheel.....

EMPLOYEE NO. 21910032 DEPTT. Civil Engineer DATE 10-2-24

NAME Noopur Srivastava AGE/SEX 364/F DOB 27/07/1987

DESIGNATION Research Scholar MOBILE NO 9936093736

CHEST (INSP) 4 cm. CHEST (EXP) 4 cm. CHEST EXPANSION 4 cm

HEIGHT 153 cm. WEIGHT 73 Kg. BMI.....

P/R 73 per mt. BP 124/66 mmHg SIGN OF EMP Noopur

EXAMINATION/INVESTIGATIONS

No	Investigations	Room No	Result
1	LAB INVESTIGATIONS	Path Lab	Hb 11.2 gm %
	BLOOD SUGAR F/PP/RANDOM	Path Lab	TLC 6850/DLC 50/40/05/05 F880/PP 150/RBS NAHIC 5.7
	BLOOD GROUP	Path Lab	A+
2	URINE	Path Lab	ALB-NIL Sugar-NIL
3	STOOL	Path Lab	SNR
4	X RAY CHEST PA	Radiology	Normal chest (NAD)
5	ULTRASONOGRAPHY (Whole Abd)	Radiology	Normal Study
6	ECG	Health check up	WNL
7	ECHO	Radiology	Normal Study.
8	TMT	Radiology	
9	PFT	Health check up	
10	AUDIOMETRY	25	
11	ENT EXAM	25	
12	DENTAL EXAMINATION	24	Status - Normal / Hygiene fair
13	ACUITY OF VISION/COLOUR VISION	13	V0 6/6 BIE NUL N6 BIE (V: Normal)
14	EXAMINATION BY PHYSICIAN	23	" NAD
15	Thyroid Profile WNL		

Observations - LFT WNL
 KFT WNL
 Lipid Profile WNL

DR. NITIN KUMAR
 M.B.S., MD
 Consultant General Medicine
 Reg. No. of MC-5845
 Metro Hospital & Heart Institute
 SIDCUL, Haridwar-247103 (U.K.)

Subject: Health Check up Booking Confirmed Request(bobS7267),Package Code-PKG10000475, Beneficiary Code-305363

Mediwheel <wellness@mediwheel.in>

Sent: Thu, 1 Feb 2024 15:54:02 GMT+0530

To: You

Cc: customercare@mediwheel.in

MedSave

011-41195959

Hi **Metro Hospital & Heart Institute**,

We have received the confirmation for the following booking. Please provide your confirmation by clicking on the yes and no button.

Hospital Package Name : Mediwheel Full Body Health Checkup Female Below 40
Patient Package Name : Mediwheel Full Body Health Checkup Female Below 40
Package Code : PKG10000475
Contact Details : 9936093736
Email : deep.tiwari@bankofbaroda.co.in
Booking Date : 01-02-2024
Appointment Date : 10-02-2024
Confirmation Status: Booking Confirmed
Preferred Time : 8:30am

Member Information

Booked Member Name	Age	Gender
Noopur srivastava	36 year	Female

We request you to facilitate the employee on priority.

Thanks,
Mediwheel Team

You have received this mail because your e-mail ID is registered with This is a system-generated e-mail **Arcofemi Healthcare Limited**, please don't reply to this message.

Please visit to our **Terms & Conditions** for more informaion. This email is recieved because you are register with us [Click here to unsubscribe](#).

@ 2024 - 25, Arcofemi Healthcare Pvt Limited.(Mediwheel)

mangla

From: HRM DEHRADUN
Sent: Thursday, February 8, 2024 2:46 PM
To: mangla
Subject: FW: Health Checkup Letter: Mr. Kamal Deep Tiwari
Attachments: 110741(Sp).pdf; 110741 (Self).pdf

Madam/Dear Sir,

Please find attached Health Checkup Letter in respect of Mr. Kamal Deep Tiwari.

For any assistance kindly call Mr Luv Gupt (8800465156,8595904582)

Thanks & Regards,



(Anupam Misra)
Sr. Manager - HRM
Dehradun Region
#8477009505

Ours Region Motto - "Progress with Excellence"

From: HRM DEHRADUN
Sent: 01 February 2024 11:01
To: mangla <mangla@bankofbaroda.com>
Subject: Health Checkup Letter: Mr. Kamal Deep Tiwari

Madam/Dear Sir,

PFA

Thanks & Regards,



(Anupam Misra)
Sr. Manager - HRM
Dehradun Region
#8477009505

Ours Region Motto - "Progress with Excellence"

प्रति,

समन्वयक,
Mediwheel (Arcofemi Healthcare Limited)
हेल्पलाइन नंबर: 011-41195959

महोदय/ महोदया,

विषय: बैंक ऑफ़ बड़ौदा के कर्मचारियों के लिए वार्षिक स्वास्थ्य जांच।

हम आपको सूचित करना चाहते हैं कि हमारे कर्मचारी की पत्नी/पति जिनके विवरण निम्नानुसार हैं हमारे करार के अनुसार आपके द्वारा उपलब्ध कराई गई कैशलेस वार्षिक स्वास्थ्य जांच सुविधा का लाभ लेना चाहते हैं।

स्वास्थ्य जांच लाभार्थी के विवरण	
नाम	NOOPUR SRIVASTAVA
जन्म की तारीख	27-07-1987
कर्मचारी की पत्नी/पति के स्वास्थ्य जांच की प्रस्तावित तारीख	10-02-2024
बुकिंग संदर्भ सं.	23M110741100086862S
पत्नी/पति के विवरण	
कर्मचारी का नाम	MR. TIWARI DEEP KAMAL
कर्मचारी की क.कू.संख्या	110741
कर्मचारी का पद	CREDIT
कर्मचारी के कार्य का स्थान	MANGLAUR
कर्मचारी के जन्म की तारीख	04-06-1987

यह अनुमोदन/ संस्तुति पत्र तभी वैध माना जाएगा जब इसे बैंक ऑफ़ बड़ौदा के कर्मचारी आईडी कार्ड की प्रति के साथ प्रस्तुत किया जाएगा। यह अनुमोदन पत्र दिनांक 01-02-2024 से 31-03-2024 तक मान्य है। इस पत्र के साथ किए जाने वाले चिकित्सा जांच की सूची अनुलगनक के रूप में दी गई है। कृपया नोट करें कि उक्त स्वास्थ्य जांच हमारी टाई-अप व्यवस्था के अनुसार कैशलेस सुविधा है। हम अनुरोध करते हैं कि आप हमारे कर्मचारी के पत्नी/पति की स्वास्थ्य जांच संबंधी आवश्यकताओं पर उचित कार्रवाई करें तथा इस संबंध में अपनी सर्वोच्च प्राथमिकता तथा सर्वोत्तम संसाधन उपलब्ध कराएं। उपर्युक्त सारणी में दी गई कर्मचारी कूट संख्या एवं बुकिंग संदर्भ संख्या का उल्लेख अनिवार्य रूप से इनवॉइस में किया जाना चाहिए।

हम इस संबंध में आपके सहयोग की अपेक्षा करते हैं।

भवदीय,

हस्ता/-

(मुख्य महाप्रबंधक)

मानव संसाधन प्रबंधन विभाग

बैंक ऑफ़ बड़ौदा

(नोट: यह कंप्यूटर द्वारा जनरेट किया गया पत्र है। हस्ताक्षर की आवश्यकता नहीं है। कृपया किसी भी स्पष्टीकरण के लिए Mediwheel (Arcofemi Healthcare Limited)से संपर्क करें।)



To,

The Coordinator,
Mediwheel (Arcofemi Healthcare Limited)
Helpline number: 011- 41195959

Dear Sir / Madam,

Sub: Annual Health Checkup for the employees of Bank of Baroda

This is to inform you that the following spouse of our employee wishes to avail the facility of Cashless Annual Health Checkup provided by you in terms of our agreement.

PARTICULARS OF HEALTH CHECK UP BENEFICIARY	
NAME	NOOPUR SRIVASTAVA
DATE OF BIRTH	27-07-1987
PROPOSED DATE OF HEALTH CHECKUP FOR EMPLOYEE SPOUSE	10-02-2024
BOOKING REFERENCE NO.	23M110741100086862S
SPOUSE DETAILS	
EMPLOYEE NAME	MR. TIWARI DEEP KAMAL
EMPLOYEE EC NO.	110741
EMPLOYEE DESIGNATION	CREDIT
EMPLOYEE PLACE OF WORK	MANGLAUR
EMPLOYEE BIRTHDATE	04-06-1987

This letter of approval / recommendation is valid if submitted along with copy of the Bank of Baroda employee id card. This approval is valid from **01-02-2024** till **31-03-2024**. The list of medical tests to be conducted is provided in the annexure to this letter. Please note that the said health checkup is a **cashless facility** as per our tie up arrangement. We request you to attend to the health checkup requirement of our employee's spouse and accord your top priority and best resources in this regard. The EC Number and the booking reference number as given in the above table shall be mentioned in the invoice, invariably.

We solicit your co-operation in this regard.

Yours faithfully,

Sd/-

**Chief General Manager
HRM Department
Bank of Baroda**

(Note: This is a computer generated letter. No Signature required. For any clarification, please contact Mediwheel (Arcofemi Healthcare Limited))

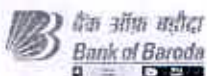

SUGGESTIVE LIST OF MEDICAL TESTS

FOR MALE	FOR FEMALE
CBC	CBC
ESR	ESR
Blood Group & RH Factor	Blood Group & RH Factor
Blood and Urine Sugar Fasting	Blood and Urine Sugar Fasting
Blood and Urine Sugar PP	Blood and Urine Sugar PP
Stool Routine	Stool Routine
Lipid Profile	Lipid Profile
Total Cholesterol	Total Cholesterol
HDL	HDL
LDL	LDL
VLDL	VLDL
Triglycerides	Triglycerides
HDL / LDL ratio	HDL / LDL ratio
Liver Profile	Liver Profile
AST	AST
ALT	ALT
GGT	GGT
Bilirubin (total, direct, indirect)	Bilirubin (total, direct, indirect)
ALP	ALP
Proteins (T, Albumin, Globulin)	Proteins (T, Albumin, Globulin)
Kidney Profile	Kidney Profile
Serum creatinine	Serum creatinine
Blood Urea Nitrogen	Blood Urea Nitrogen
Uric Acid	Uric Acid
HBA1C	HBA1C
Routine urine analysis	Routine urine analysis
USG Whole Abdomen	USG Whole Abdomen
General Tests	General Tests
X Ray Chest	X Ray Chest
ECG	ECG
2D/3D ECHO / TMT	2D/3D ECHO / TMT
Stress Test	Thyroid Profile (T3, T4, TSH)
PSA Male (above 40 years)	Mammography (above 40 years) and Pap Smear (above 30 years).
Thyroid Profile (T3, T4, TSH)	Dental Check-up consultation
Dental Check-up consultation	Physician Consultation
Physician Consultation	Eye Check-up consultation
Eye Check-up consultation	Skin/ENT consultation
Skin/ENT consultation	Gynaec Consultation



METRO HOSPITAL & HEART INSTITUTE

(A unit of Sunhill Hospitals Private Limited)
(NABH & ISO 9001: 2008 Certified)

Patient Name... Mrs. Noopur Srivastava Age/Sex... 36 yrs/f Reg. No. MHWID/202400-1538
Doctor... Dr. Naman Aggarwal
Date... 10/2/24

Time... 11:09

DENTAL EXAMINATION

TEETH STATUS

= Normal

• MISSING -

N/A

• DECAYED -

N/A

n/o Undergone ortho dental till 15 yrs - Undergone x² 3/2 da
RCT for 4 10 yrs back - Unsuccessful.

ORAL HYGIENE STATUS

= Fair

• STAINS -

+

• CALCULUS -

+

Adv. oral prophylaxis
course in 7 -

DR NAMAN AGGARWAL
B.D.S
SENIOR DENTAL CONSULTANT
Reg. No.-UK: 7203
Metro Hospital & Heart Institute
Sidcul Handwar, UK, Pin No.- 249403

Measurement Results:

QRS : 86 ms
 QT/QTcB : 372 / 393 ms
 PR : 184 ms
 P : 100 ms
 RR/PP : 896 / 910 ms
 P/QRS/T : 20 / 25 / 20 degrees
 QTd/QTcBd : 36 / 38 ms
 Sokolow : 1.0 mV
 NK : 9

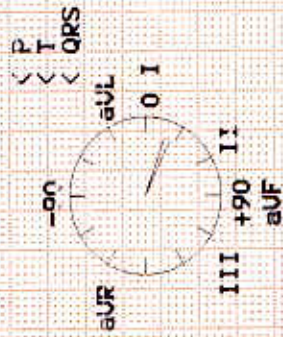

Interpretation:

low QRS amplitudes
 probably abnormal ECG



Noopur Srivastava
 36Y1F
 10-2-24

Unconfirmed report.

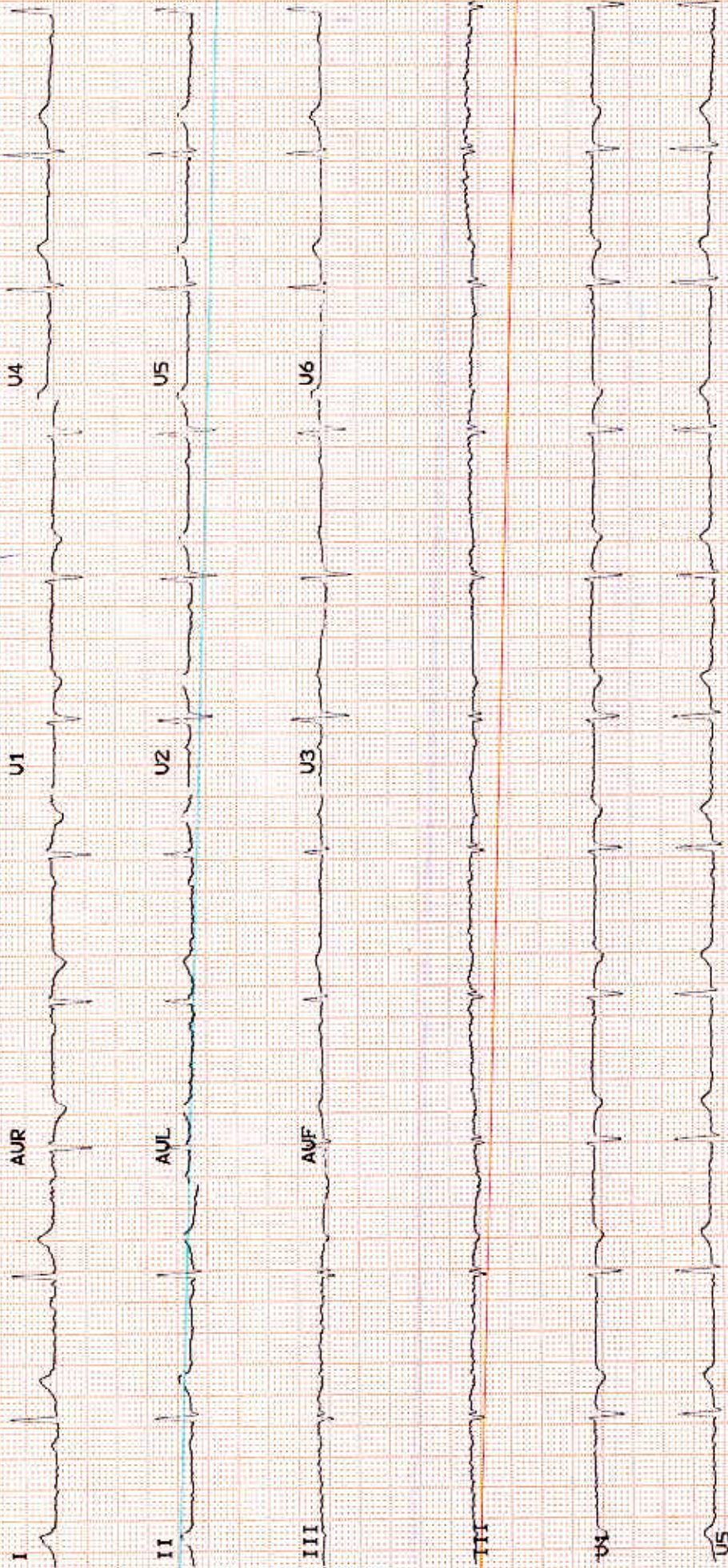

**METRO**

HOSPITAL & HEART INSTITUTE

(A unit of Sunhill Hospitals Private Limited)

(NABH & ISO 9001: 2008 Certified)

Radiology Investigation Report

Name : Mrs. Noopur Srivastava
Ref. By : Dr. NITIN KUMAR
IP/OP : OP/202314948
Date : 10/02/2024

Age/Sex : 36 Y/F
UHID NO : 2024001538
Request No : 70248002

X-RAY CHEST PA View

Cardiac contour & size are normal.
Trachea is central.
Lung fields are clear.
Hilar shadows are normal.
Costophrenic angles are clear.
Bony rib cage is normal.

IMPRESSION: NORMAL CHEST.

DR. PRAKASH CHANDRA PANDEY
MBBS, DMRD
CONSULTANT RADIOLOGIST

Notes:

- (1) Not Valid for medical-legal purposes.
- (2) This is a professional opinion based on imaging finding and not the diagnosis.
- (3) In case of any discrepancy due to machine error or typing error, please get it rectified immediately.

Plot No. F-1, Sector-6A, SIDCUL, Haridwar - 249 403

Emergency : +91 8191902600, Phone : 01334- 239040 / 42 743, Fax : 01334 - 239043

E-mail : metroharidwar@metrohospitals.com, Website: www.metrohospitals.com

Regd. Office : 21, Community Center, Preet Vihar, New Delhi-110092

CIN No.: U33201DL2006PTC156918

MHHI/CL/0115/Rev. No. 01

23

Pathology Report



METRO

HOSPITAL & HEART INSTITUTE

Name : Mrs. Noopur Srivastava
 Ref. By : Dr. NITIN KUMAR
 IP/OP : OP/202314948
 Sample Date : 10/02/2024
 Reporting Date: 10/02/2024

(A unit of Sunhill Hospitals Private Limited)
 Age/Sex : 36 F
 UHID : 2024001538
 Request No. : 10390918
 Sample Time : 13:42
 Reporting Time : 22:03

Test	Result	Unit	Bio. Ref. Inter. Test Method
Hematology			
CBC (COMPLETE BLOOD COUNT/HAEMOGRAM)			
HB	11.2	gm/dl	F - 11.5-15
TLC	6850	/cumm	4000-11000
DLC (WBC DIFFERENTIAL)			
NEUTROPHILS	50	%	45-75
LYMPHOCYTES	40	%	25-45
EOSINOPHILS	05	%	1-6
MONOCYTES	05	%	2-8
BASOPHILS	00	%	--<2
RBC	4.56	million	3.5-5.5
PCV	38.6	%	36-52
MCV	84.6	fL	80-100
MCH	24.6	PG	27-32
MCHC	29.0	gm/dl	31-37
PLATELET COUNT	2.28	lakh/cumm	1.5-4.5
RDW	14.2	%	11.5-15

*** End of Reports ***

Dr. Vishal Arora
 MBBS, DCP
 (Consultant Pathologist)

**Note:**

1. These reports are mere estimation of values at that particular time and are liable to vary/change in different conditions in different laboratories.
2. The values are to be collaborated with clinical findings by qualified doctor and any alarming and unexpected results should be reported to Lab urgently for recheck and manual typing errors.
3. These reports are not valid for medicolegal purposes and all doctor unsigned reports should be considered provisional only.
4. All card based tests are screening test therefore need confirmation by other alternative test like (PCR, ELISA).

Plot No. F-1, Sector-6A, SIDCUL, Haridwar - 249 403

Emergency : +91 8191902600, Phone : 01334 - 239040 / 42 / 43, Fax : 01334 - 239043

192.168.7.100/hismetroharidwar/modules/laboratory/print_path_lab_result.php?sid=f99d4b65a75f3013364284ebdd2c0ff&lang=en&local_user=ck_lab.... 1/1

Regd. Office : 21, Community Center, Preet Vihar, New Delhi-110092

CIN No. : U33201DL2006PTC156918

MHHI/CL/0115/Rev. No. 01

Pathology Report

METRO

HOSPITAL & HEART INSTITUTE

Name : Mrs. Noopur Srivastava
 Ref. By : Dr. NITIN KUMAR
 IP/OP : OP/202314948
 Sample Date : 10/02/2024
 Reporting Date: 10/02/2024

(A unit of Sunhill Hospitals Private Limited)
 Age/Sex : 30 Yr
 UHID : 2024001538
 Request No. : 10390918
 Sample Time : 13:42
 Reporting Time : 22:03

Test	Result	Unit	Bio. Ref. Inter.	Test Method
Biochemistry				
HB1AC	5.7	%	4.5-6.3	
BLOOD SUGAR -FASTING	88.0	mg/dl	70.0-110.0	
BLOOD SUGAR -PP	115.0	mg/dl	70.0-140.0	
Hematology				
BLOOD GROUP				
ABO	A		-	
Rh	POSITIVE		-	
ESR	16	mm/hr	20	
Serology & Immunology				
THYROID PROFILE				
T3	1.83	nmol/L	1.70-3.10	
T4	9.66	µg/dl	5.95-15.4	
TSH	3.61	µIU/L	0.46-4.68	

*** End of Reports ***

Dr. Vishal Arora
 MBBS, DCP
 (Consultant Pathologist)

**Note:**

1. These reports are mere estimation of values at that particular time and are liable to vary/change in different conditions in different laboratories.
2. The values are to be collaborated with clinical findings by qualified doctor and any alarming and unexpected results should be reported to Lab urgently for recheck and manual typing errors.
3. These reports are not valid for medicolegal purposes and all doctor unsigned reports should be considered provisional only.
4. All card based tests are screening test therefore need confirmation by other alternative test like (PCR, ELISA).

Plot No. F-1, Sector-6A, SIDCUL, Haridwar - 249 403

Emergency : +91 8191902600, Phone : 01334 - 239040 / 42 / 43, Fax : 01334 - 239043

192.168.7.100/hismetroharidwar/modules/laboratory/print_path_lab_result.php?sid=199d166ca75f3013364284eb0d2c0ff&lang=en&local_user=ck_lab_... 1/1

Regd. Office : 21, Community Center, Preet Vihar, New Delhi-110092

CIN No.: U33201DL2006PTC156918

MHHI/CL/0115/Rev. No. 01

Pathology Report



METRO

HOSPITAL & HEART INSTITUTE

Name : Mrs. Noopur Srivastava
 Ref. By : Dr. NITIN KUMAR
 IP/OP : OP/202314948
 Sample Date : 10/02/2024
 Reporting Date: 10/02/2024

(A unit of Sunhill Hospitals Private Limited)
 Age/Sex : 44/F
 UHID : 2024001538
 Request No. : 10390918
 Sample Time : 13:42
 Reporting Time : 22:03

Test	Result	Unit	Bio. Ref. Inter.	Test Method
Biochemistry				
LIPID PROFILE				
TOTAL CHOLESTEROL	232.0	mg/dl	00-250.0	
HDL-CHOLESTEROL	48.0	mg/dl	00-50.0	
LDL	133.0	mg/dl	00-150.0	
TRIGLYCERIDES	255.0	md/dl	30-150	
VLDL	51.0	mg/dl	0-50	
CHOL/HDL Ratio	4.8		<4.5	
LFT (LIVER FUNCTION TEST)				
BILIRUBIN INDIRECT	0.33	mg/dl	0.2-0.8	
SGOT	33.0	U/L	10-42	
SGPT	34.0	U/L	10-42	
BIILIRUBIN TOTAL	1.33	mg/dl	0.2-1.0	
ALKALINE PHOSPHATASE	62.0	IU/L	28-111	
BILIRUBIN DIRECT	1.00	mg/dl	0.1-0.4	
TOTAL PROTEIN	7.5	gm/dl	6.4-8.2	
ALBUMIN	4.0	g/dl	3.5-5.0	
GLOBULIN	3.5	gm/dl	2.0-4.0	
AG RATIO	1.1			
KFT (KIDNEY FUNCTION TEST)				
UREA	18.5	mg/dl	15-45	
SODIUM	145.0	mmol/L	135-155	
CREATININE	0.60	mg/dl	0.6-1.3	
URIC ACID	6.5	mg/dl	3.0-7.6	
BUN	8.8	mg/dl	05-20	
POTTASSIUM	4.5	mmol/L	3.5-5.5	
CALCIUM	10.0	mg/dl	8.5-10.5	

*** End of Reports ***

Dr. Vishal Arora
 MBBS, DCP
 (Consultant Pathologist)

**Note:**

1. These reports are mere estimation of values at that particular time and are liable to vary/change in different conditions in different laboratories.
2. The values are to be collaborated with clinical findings by qualified doctor and any alarming and unexpected results should be reported to Lab urgently for recheck and manual typing errors.
3. These reports are not valid for medicolegal purposes and all doctor unsigned reports should be considered provisional only.
4. All card based tests are screening test therefore need confirmation by other alternative test like (PCR, ELISA).

Plot No. F-1, Sector-6A, SIDCUL, Haridwar - 249 403

Emergency : +91 8191902600, Phone : 01334 - 239040 / 42 / 43, Fax : 01334 - 239043

192.168.7.100/hismetroharidwar/modules/laboratory/print_path_lab_result.php?sid=199df16fa75f3013364284abd120ff8&lang=en&local_user=ck_lab_... 1/1

Regd. Office : 21, Community Center, Preet Vihar, New Delhi-110092

CIN No.: U33201DL2006PTC156918

MHHI/CL/0115/Rev. No. 01



Name : Mrs. Noopur Srivastava
 Ref. By : Dr. NITIN KUMAR
 IP/OP : OP/202314948
 Sample Date : 10/02/2024
 Reporting Date: 10/02/2024

(A unit of Sunhill Hospitals Private Limited)
 Age/Sex : 38 Yr / F
 (NABH & ISO 9001:2008 Certified)
 UHID : 2024001538
 Request No. : 10390918
 Sample Time : 13:42
 Reporting Time : 22:03

Test	Result	Unit	Bio. Ref. Inter.	Test Method
Urine Examination				
URINE SUGAR	NIL			
URINE ROUTINE ANALYSIS				
PHYSICAL EXAMINATION				
COLOUR	PALE YELLOW	-		
TRANSPARENCY	TURBID	-		
S. GRAVITY	1.025	-		
CHEMICAL EXAMINATION				
ALBUMIN.	NIL	-		
SUGAR	NIL	-		
pH	6.0	-		
BLOOD	NIL	-		
KETONE	NIL	-		
MICROSCOPIC EXAMINATION				
PUS CELLS	3-4	-		
EPITHELIAL CELLS	4-6	-		
RBC	NIL	-		
CRYSTALS	NIL	-		
CAST	NIL	-		
BACTERIA	NIL	-		
AMORPHOUS PHOSPHATE	NIL	-		
AMORPHOUS URATES	NIL	-		

*** End of Reports ***

Dr. Vishal Arora
 MBBS, DCP
 (Consultant Pathologist)

Checked By



Note:

- These reports are mere estimation of values at that particular time and are liable to vary/change in different conditions in different laboratories.
- The values are to be collaborated with clinical findings by qualified doctor and any alarming and unexpected results should be reported to Lab urgently for recheck and manual typing errors.
- These reports are not valid for medicolegal purposes and all doctor unsigned reports should be considered provisional only.
- All card based tests are screening test therefore need confirmation by other alternative test like (PCR, ELISA).

Plot No. F-1, Sector-6A, SIDCUL, Haridwar - 249 403

Emergency : +91 8191902600, Phone : 01334 - 239040 / 42 / 43, Fax : 01334 - 239043

192.168.7.100/hismetroharidwar/modules/labreport/print_path_lab_result.php?sid=f09d0c616a75f3013364284ebdd2c0ff&lang=en&local_user=ck_lab_... 1/1

Regd. Office : 21, Community Center, Preet Vihar, New Delhi-110092

CIN No.: U33201DL2006PTC156918

MHHI/CL/0115/Rev. No. 01



METRO

HOSPITAL & HEART INSTITUTE

(A unit of Sunhill Hospitals Private Limited)

(NABH & ISO 9001: 2008 Certified)

Radiology Investigation Report

Name : Mrs. Noopur Srivastava
Ref. By : Dr. NITIN KUMAR
IP/OP : OP/202314948
Date : 10/02/2024

Age/Sex : 36 Y/F
UHID NO : 2024001538
Request No : 70248002

USG WHOLE ABDOMEN

The diaphragm is normal in contour & respiratory excursion. There is no ascitis or lymph node mass.

Liver is normal in shape, outline & echotexture. No focal lesion of abnormal ecogeneity is seen. Intrahepat biliary radicles are not dilated. Portal vein & portal venous radicles are normal.

Gall bladder is well distended, its outlines are smooth & its wall are not thick. No calculus /mass lesion is seen in its lumen. Common bile duct is normal in course & caliber. No calculus is seen in its lumen.

Spleen & pancreas appears normal in shape, size, outline & echotexture.

Both the kidneys are normal in shape, size, outline & echotexture. Renal parenchymal thickness is normal. Corticomedullary junction is defined & is normal. There is no hydronephrosis. No echogenic renal calculus seen.

Urinary bladder is normal in contour & capacity. Bladder wall is not thick. No pathological filling defect / vesic calculus is seen in bladder. Ureterovesical junctions appear normal.

Uterus is normal in size shape, outline & echotexture. Myometrial & endometrial echoes are normal. No uterin mass is seen. Both the ovaries appear normal. There is no free fluid seen in cul de sac.

IMPRESSION : NORMAL STUDY

DR. PRAKASH CHANDRA PANDEY
 MBBS, DMRD
 CONSULTANT RADIOLOGIST

Note:

- (1) Not Valid for medical-legal purposes.
- (2) This is a professional opinion based on imaging finding and not the diagnosis.
- (3) In case of any discrepancy due to machine error or typing error, please get it rectified immediately.

Plot No. F-1, Sector-6A, SIDCUL, Haridwar - 249 403
 Emergency : +91 8191902600, Phone : 01334 - 239040 / 42 / 43, Fax : 01334 - 239043
 E-mail : metroharidwar@metrohospitals.com, Website: www.metrohospitals.com

Regd. Office : 21, Community Center, Preet Vihar, New Delhi-110092

CIN No.: U33201DL2006PTC156918

MHHI/CL/0115/Rev. No. 01



METRO
HOSPITAL & HEART INSTITUTE
(A unit of Sunhill Hospitals Private Limited)
(NABH & ISO 9001: 2008 Certified)



Metro Hospital & Heart Institute
(A unit of Sunhill Hospital Private Limited)

OPD CONSULTATION

Patient Name Mr. Nishu Srivastava Age/Sex 36 / F Reg. No. _____

Doctor's Name Dr. Sushil Kumar

Date _____ Time _____

OPHTHALMIC EXAMINATION

VISION

DISTANCE VISION-

Rt 6/6

Lt 6/6

NEAR VISION-

Rt N6

Lt N6

COLOUR VISION

Normal B/E

EYE EXAMINATION

Cornea

Ant Chamber

Pupil

Fundus Examination

ADVICE-

Dr. Sushil Kumar, MBBS, MS (Ophtho)
Consultant Signature
Metro Hospital & Heart Institute
Sidcul, Haridwar, Reg. No.-2672 (UK)

Plot No. F-1, Sector-6A, SIDCUL, Haridwar - 249 403
Emergency : +91 8191902600, Phone : 01334 - 239040 / 42 / 43, Fax : 01334 - 239043
E-mail : metroharidwar@metrohospitals.com, Website: www.metrohospitals.com

Regd. Office : 21, Community Center, Preet Vihar, New Delhi-110092
CIN No.: U33201DL2006PTC156918

MHHI/CL/0115/Rev. No. 01

2D ECHOCARDIOGRAPHY

Name:	Mrs. Noopur Srivastava	UHID No:	2024001538
Age/Sex:	36Y/F	Ward:	OPD
Referred by:	Dr. Nitin Kumar	Date:	10.02.2024

ACOUSTIC WINDOW: Normal

MEASUREMENTS AND CALCULATIONS

Measurements	Observed Value	Reference Value
IVS (ED)	0.9	(0.6 – 1.1 cm)
LVPW (ED)	1.0	(0.6 – 1.1 cm)
LVID (ED)	4.7	Male (3.7 – 5.5 cm) Female (3.7 – 5.2 cm)
Aortic root diameter	2.5	(2.0 – 3.7 cm)
LA dimension	2.7	Male (1.9 – 4.0 cm) Female (1.7 – 3.8 cm)
LV EF	55%	(55 – 75%)

MORPHOLOGICAL DATA

Mitral valve	Normal	Right Atrium	Normal
Aortic valve	Normal	Right Ventricle	Normal
Tricuspid valve	Normal	PA	Normal
Pulmonary valve	Normal	IVS	Intact
		IAS	Intact

DOPPLER STUDY

Valve	Regurges	Velocities (cm/s)	Gradients (mmHg)
Mitral	Trace	E – 76, A – 52, E/A>1	
Aortic	Nil	Vel – 108	
Tricuspid	Trace	Vel – 210	PASP – 24
Pulmonary	Nil	Vel – 106	

FINAL IMPRESSION

- Normal Acoustic Window
- Normal Chambers Dimensions
- No RWMA
- LVEF~55%
- No LVDD
- Trace MR, Trace TR, PASP 24 mmHg
- No pericardial effusion
- No Intracardiac clot

Dr. Krishna CK

MD, DNB (Medicine), DNB (Cardiology)
Consultant Interventional Cardiology
UKMC Reg. No: 12883



Dr. Ajit Kumar

MBBS, PGDCC
Associate Consultant, Cardiology
UKMC Reg. No: 7569

(Note: This document is not for medico-legal purpose)

Plot No. F-1 Sector – 6A, SIDCUL, HARIDWAR – 249 403

Emergency: +91 8191902600, Phone : 01334 – 239040 / 42 43, Fax : 01334 – 239043

E-mail: @metrohospitals.com metroharidwar, Website: www.metrohospitals.com

Regd. Office : 21, Community Center, Preet Vihar, New Delhi – 110092

CIN No.: U33201DL20063PTC156918