



# YASHFEEN CARDIAC HOSPITAL™

At. & Po. Viraval, Navsari. 396 445. Phone (H) (02637) 235725

Website : www.yashfeenhospital.in E-mail : info@yashfeenhospital.in

(For Laboratory Reports Only)



Patient Name : SANDIPKUMAR JANAKBHAI CHAUDHARI Age : 38 Years Sex : M  
Ref By Dr. : - Area : Mandvi Date : 10/06/2023  
Sample Time : 10/06/2023 08:39 No : 11 Time : 2:29PM

## HAEMOGRAM

Test	Findings	UOM	Normal Range
------	----------	-----	--------------

HAEMOGLOBIN	<b>12.8</b>	gm/dl	M-13.5-17.0 F-11.5-15.5
-------------	-------------	-------	----------------------------

### HAEMOGRAM

RED BLOOD CELL	5.61	10 <sup>6</sup> /μL	3.76 - 5.70
----------------	------	---------------------	-------------

TOTAL LEUCOCYTE COUNT	7000	cells/cumm	4,000-11,000
-----------------------	------	------------	--------------

### Differential Count

Neutrophil	52	%	40-75
Lymphocytes	38	%	20-40
Eosinophil	4	%	1-6
Monocytes	6	%	2-10
Basophils	0	%	0-0

PLATELET COUNT	232000	lacs/cumm	1.5-5.5 Lacs
----------------	--------	-----------	--------------

### RBC INDICES

P.C.V.	<b>38.2</b>	%	M-40-56% F-37-47%
M.C.V.	<b>68.1</b>	cu/microns	76-94
M.C.H.	<b>22.8</b>	pg	27-30
M.C.H.C.	33.5	-	30-35

BLOOD GROUP	" B "	-	-
RH FACTOR	POSITIVE	-	-

E.S.R.(1 hour)	<b>12</b>	mm/hr.	M-5-10, F-5-20
----------------	-----------	--------	----------------

Dr. PIYUSH B. CHAUDHARI

Remarks M. D. Medicine  
Reg. No. G-21518

Designed By : Sarita Infotech Pvt. Ltd., Navsari

Yashfeen Cardiac Hospital



Handwritten signature

signature

Thanks for Reference

Technician



# YASHFEEN CARDIAC HOSPITAL™

At. & Po. Viraval, Navsari. 396 445. Phone (H) (02637) 235725

Website : www.yashfeenhospital.in E-mail : info@yashfeenhospital.in

(For Laboratory Reports Only)



Patient Name : SANDIPKUMAR JANAKBHAI CHAUDHARI Age : 38 Years Sex : M  
Ref By Dr. : - Area : Mandvi Date : 10/06/2023  
Sample Time : 10/06/2023 08:40 No : 11 Time : 2:29PM

## BLOOD SUGAR TEST REPORT

Test	Findings	UOM	Normal Range
FASTING BLOOD SUGAR	98.6	mg/dL	70-110
FASTING URINE SUGAR	NIL	-	NIL
POSTPANDRIAL BLOOD SUGAR	134.0	mg/dL	70-140
POSTPANDRIAL URINE SUGAR	NIL	-	NIL

*Dr. PiYush B. Chaudhari*  
Dr. PIYUSH B. CHAUDHARI  
M.D. Medicine

Reg. No. G-21518

Remarks

Designed By : Sarita Infotech Pvt. Ltd., Navsari

Yashfeen Cardiac Hospital



*Signature*  
Signature

Thanks for Reference

Technician



# YASHFEEN CARDIAC HOSPITAL™

At. & Po. Viraval, Navsari. 396 445. Phone (H) (02637) 235725

Website : www.yashfeenhospital.in E-mail : info@yashfeenhospital.in

(For Laboratory Reports Only)



Patient Name : SANDIPKUMAR JANAKBHAI CHAUDHARI Age : 38 Years Sex : M  
Ref By Dr. : - Area : Mandvi Date : 10/06/2023  
Sample Time : 10/06/2023 08:40 No : 11 Time : 2:29PM

## HAEMOGLOBIN A1 C ESTIMATION

Test	Findings	UOM	Normal Range
Hb A1C	6.0	%	>8 :Action Suggested, 7-8 :Good Control, <7 :Goal, 6-7 :Near Normal Glycemia, <6 :Non-diabetic Level
<b>Technique</b> METHOD - HPLC			
Mean Blood Glucose	126.4	mg/dL	

*Dr. PiYUSH B. CHAUDHARI*  
Dr. PIYUSH B. CHAUDHARI  
M. D. Medicine

Reg. No. G-215

Remarks

Designed By : Sarita Infotech Pvt. Ltd., Navsari

Yashfeen Cardiac Hospital



*H. Patel*

Signature

Thanks for Reference

Technician



# YASHFEEN CARDIAC HOSPITAL™

At. & Po. Viraval, Navsari. 396 445. Phone (H) (02637) 235725

Website : www.yashfeenhospital.in E-mail : info@yashfeenhospital.in

(For Laboratory Reports Only)



Patient Name : SANDIPKUMAR JANAKBHAI CHAUDHARI Age : 38 Years Sex : M  
Ref By Dr. : - Area : Mandvi Date : 10/06/2023  
Sample Time : 10/06/2023 08:40 No : 11 Time : 2:29PM

## BIOCHEMICAL TEST REPORT

Test	Findings	UOM	Normal Range
S.CREATININE	<b>0.8</b>	mg/dL	M .0.9-1.4 , F. 0.8-1.2
S.URIC ACID	6.3	mg/dL	Male:3.5-7.2, Female:2.6-6.0
BLOOD UREA NITROGEN	6.3	mg/dL	4.7-23.0

*Dr. PiYUSH B. CHAUDHARI*  
Dr. PIYUSH B. CHAUDHARI

M. D. Medicine

Reg. No. G-21518

Remarks

Designed By : Sarita Infotech Pvt. Ltd., Navsari

Yashfeen Cardiac Hospital



*H. Desai*

signature

*Thanks for Reference*

Technician



# YASHFEEN CARDIAC HOSPITAL™

At. & Po. Viraval, Navsari. 396 445. Phone (H) (02637) 235725

Website : www.yashfeenhospital.in E-mail : info@yashfeenhospital.in

(For Laboratory Reports Only)



Patient Name : SANDIPKUMAR JANAKBHAI CHAUDHARI Age : 38 Years Sex : M  
Ref By Dr. : - Area : Mandvi Date : 10/06/2023  
Sample Time : 10/06/2023 08:40 No : 11 Time : 2:29PM

## LIPID PROFILE TEST REPORT

Test	Findings	UOM	Normal Range
S.CHOLESTEROL	<b>219.3</b>	mg/dL	<200:Desirable, 200-239:Borderline High, >=240:High
HDL CHOLESTEROL	40.9	mg/dL	<40:Low(High Risk), >=60:High(Low Risk)
LDL CHOLESTEROL	<b>176.4</b>	mg/dL	<100: Optimal, 100-129: Nearoptimal/ Aboveoptimal, 130-159:BorderlineHigh,16 0-189:High,>=190:Very
VLDL CHOLESTEROL	27.8	mg/dL	UPTO 40
S.TRIGLYCERIDES	138.9	mg/dL	<150:Normal, 150-199:Borderline High,200-499:High, >=500:Very Hi
CHOL/ HDL RATIO	<b>5.4</b>	mg/dL	LESS THAN 5
LDL/ HDL RATIO	4.3	mg/dL	LESS THAN 5
REMARK	-	-	

  
Dr. PIYUSH B. CHAUDHARI  
M.D. Medicine

Reg. No. G-21518

Remarks

Designed By : Sarita Infotech Pvt. Ltd., Navsari

Yashfeen Cardiac Hospital

  
signature

Thanks for Reference

Technician



# YASHFEEN CARDIAC HOSPITAL™

At. & Po. Viraval, Navsari. 396 445. Phone (H) (02637) 235725

Website : www.yashfeenhospital.in E-mail : info@yashfeenhospital.in

(For Laboratory Reports Only)



Patient Name : SANDIPKUMAR JANAKBHAI CHAUDHARI Age : 38 Years Sex : M  
Ref By Dr. : - Area : Mandvi Date : 10/06/2023  
Sample Time : 10/06/2023 08:40 No : 11 Time : 2:29PM

## LIVER FUNCTION TEST REPORT

Test	Findings	UOM	Normal Range
TOTAL BILIRUBIN	0.3	mg/dL	0-1.0
DIRECT BILIRUBIN	0.1	mg/dL	0-0.8
INDIRECT BILIRUBIN	0.2	mg/dL	0-0.2
SGPT	34.0	U/L	Below 40.0
S.ALKALINE PHOSPHATASE	95.6	U/L	CH . 170.0-515.0 A. 37.0-147.0
TOTAL PROTEIN	7.0	g/dl	6.0-8.0
ALBUMIN	4.5	g/dl	3.0-5.0
GLOBULIN	<b>2.5</b>	g/dl	3.0-3.5
A/G	1.8	g/dl	
SGOT	23.1	U/L	Below 40.0

  
Dr. PIYUSH B. CHAUDHARI  
M. D. Medicine

Reg. No. G-21518

Remarks

Designed By : Sarita Infotech Pvt. Ltd., Navsari

Yashfeen Cardiac Hospital



Signature

Thanks for Reference

Technician



# YASHFEEN CARDIAC HOSPITAL™

At. & Po. Viraval, Navsari. 396 445. Phone (H) (02637) 235725  
Website : www.yashfeenhospital.in E-mail : info@yashfeenhospital.in  
(For Laboratory Reports Only)



Patient Name : SANDIPKUMAR JANAKBHAI CHAUDHARI Age : 38 Years Sex : M  
Ref By Dr. : - Area : Mandvi Date : 10/06/2023  
Sample Time : 10/06/2023 08:41 No : 11 Time : 2:29PM

## GGT TEST REPORT

Test	Findings	UOM	Normal Range
SERUM GGT	42	U/L	10-71 U/L

  
Dr. PIYUSH B. CHAUDHARI  
M. D. Medicine

Reg. No. G-21518



Remarks

Designed By : Sarita Infotech Pvt. Ltd., Navsari

Yashfeen Cardiac Hospital

  
Signature

*Thanks for Reference*

Technician



# YASHFEEN CARDIAC HOSPITAL™

At. & Po. Viraval, Navsari. 396 445. Phone (H) (02637) 235725

Website : www.yashfeenhospital.in E-mail : info@yashfeenhospital.in

(For Laboratory Reports Only)



Patient Name : SANDIPKUMAR JANAKBHAI CHAUDHARI Age : 38 Years Sex : M  
Ref By Dr. : - Area : Mandvi Date : 10/06/2023  
Sample Time : 10/06/2023 08:41 No : 11 Time : 2:29PM

## THYROID FUNCTION TEST REPORT

Test	Findings	UOM	Normal Range
T3 (TRIODOTHYRONINE)	1.27	ng/ml	NEWBORNS:0.73-2.88 6DAYS-3MONTHS:0.80-2.75 4-12MONTHS:0.86-2.65 1-6YEARS:0.92-2.48 7-11YEARS:0.93-2.31 12-20YEARS:0.91-2.18 ADULT:0.80-2.00
T4(THYROXINE)	8.23	µg/dl	NEWBORNS:5.04-18.5, 6DAYS-3MONTHS:5.41-17.0, 4-12 MONTHS:5.67-16.0, 1-6YEARS:5.95-14.7, 7-11 YEARS:5.99-13.8, 12-20 YEARS:5.91-13.2, ADULTS:5.10-14.1
TSH	3.38	µIU/ml	NEWBORNS:0.70-15.2, 6DAYS-3MONTHS:0.72-11.0, 4-12MONTHS:0.73-8.35, 1-6YEARS:0.70-5.97, 7-11YEARS:0.60-4.84, 12-20YEARS:0.51-4.30, ADULTS:0.27-4.20

### TECHNIQUE

ELECTROCHEMILUMINESCENCE

*Dr. Piyush B. Chaudhari*  
Dr. PIYUSH B. CHAUDHARI

M.D. Medicine

Reg. No. G-21518



### Remarks

Designed By : Sarita Infotech Pvt. Ltd., Navsari

Yashfeen Cardiac Hospital

*H. Desai*  
signature

Thanks for Reference

Technician





# YASHFEEN CARDIAC HOSPITAL™

At. & Po. Viraval, Navsari. 396 445. Phone (H) (02637) 235725

Website : www.yashfeenhospital.in E-mail : info@yashfeenhospital.in  
(For Laboratory Reports Only)



Patient Name : SANDIPKUMAR JANAKBHAI CHAUDHARI Age : 38 Years Sex : M  
Ref By Dr. : - Area : Mandvi Date : 10/06/2023  
Sample Time : 10/06/2023 08:41 No : 11 Time : 2:29PM

## ROUTINE URINE ANALYSIS

Test	Findings	UOM	Normal Range
<b>PHYSICAL EXAMINATION</b>			
Quantity	-	-	
Colour	YELLOW	-	
Appearance	CLEAR	-	
Reaction	ACIDIC	-	
Sp. Gravity	1.004	-	
<b>CHEMICAL EXAMINATION</b>			
U.Albumin	NIL	-	
Sugar	NIL	-	
Acetone	NIL	-	
Bile Salt	NIL	-	
Bile Pigment	NIL	-	
Occult Blood	NIL	-	
<b>MICROSCOPIC EXAMINATION</b>			
Pus Cells	1-2	/hpf	
Epithelial cells	1-2	/hpf	
Red cells	ABSENT	/hpf	
Casts	-	/hpf	
Crystals	-	/hpf	
Others	-	/hpf	

  
Dr. PIYUSH B. CHAUDHARI  
M.D. Medicine

Reg. No. G-21518

Remarks

Designed By : Sarita Infotech Pvt. Ltd., Navsari

Yashfeen Cardiac Hospital





Signature

Thanks for Reference

Technician

SANDIPKUMAR ,  
ID:  
DOB:  
38 Years , ,  
Male ,Unknown  
Med.:  
Location:  
Referring Physician:  
Notes:

10-06-2023 09:5

Vent. Rate: 113 BPM  
PR int: 154 ms  
QRS dur: 85 ms  
QT/QTc: 346/413 ms  
P-R-T axes: 48 63 1  
Avg. RR: 529 ms  
QTcB: 475 ms  
QTcF: 427 ms

SINUS TACHYCARDIA  
NONSPECIFIC T-WAVE ABNORMALITY  
ABNORMAL RHYTHM ECG

UNCONFIRMED REPORT  
Reviewed by:

*R. Chohan*  
Dr. PIXUSH B. CHAUDHARI  
M.D. Medicine  
Reg. No. G-21518

Signed by:  
Date:

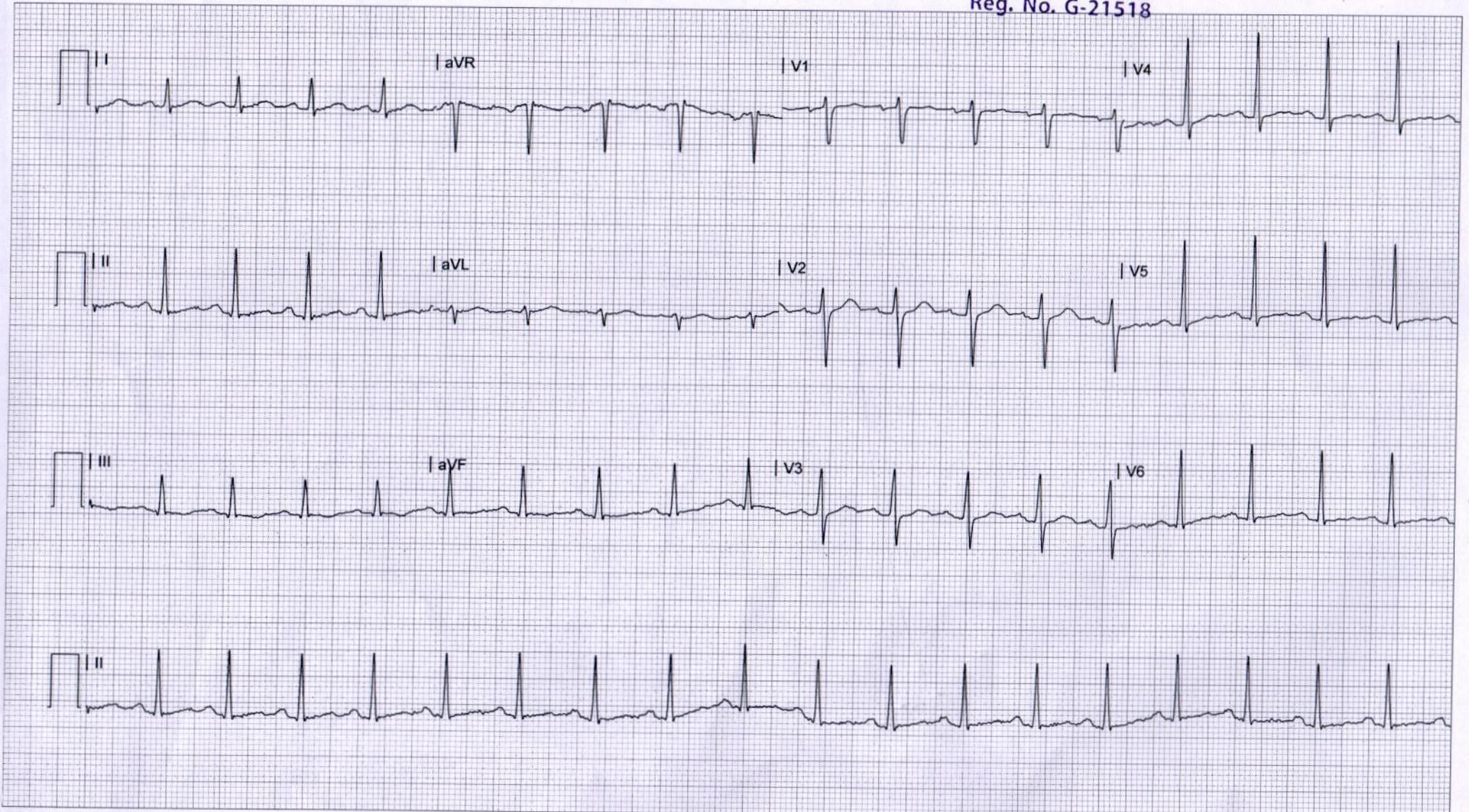



# YASHFEEN CARDIAC HOSPITAL™

MANAGED BY :- YASHFEEN FOUNDATION

VIRAVAL, NAVSARI. 396 445. PHONE : (H) (02637) 235725

Website : www.yashfeenhospital.in E-mail : info@yashfeenhospital.in



(Regd. No. E / 1390 / Navsari)

## 2D ECHO CARDIOGRAPHY COLOUR DOPPLER REPORT

Patient Name & No	: SANDIPKUMAR JANAKBHAI CHAUDHARI CH23	Age/Sex	UHID :	: 1118
Doctor	: Mohil Nagad	38/ M	No :	: 1140
Referred By	:		Date :	: 10/06/2023

### M-Mode findings

LVIDd : 38mm  
 LVIDs : 27mm  
 IVSd : 11mm  
 PWd : 09mm  
 EF : 60%  
 Aorta : 20mm  
 LA : 30mm

### 2D Imaging

Aortic Valve : Trileaflet, Peak Gradient 6mm of Hg  
 Mitral Valve : Thin, Pliable, Normal Mobility, **Normal**  
 Tricuspid Valve : Normal  
 Pulmonary Valve : Normal

=> : All cardiac chambers are normal sized.  
 => : All cardiac valves are normal.  
 => : No regional wall motion abnormality.  
 => : Normal LV systolic function.  
 => : Normal LV diastolic function.  
 => : IAS/IVS intact.  
 => : No obvious clots/ vegetations/ or effusion.  
 => : IVC Normal size.

### Doppler Findings

=> : No MS/MR, No TS/TR, No AS/AR & No PS/PR  
 Mitral inflow Pattern : E > A  
 Tissue Doppler Findings : E' > A'

Impression : Normal LVEF: 60%, No RWMA, (Sinus Tachycardia During Study)



Report Prepared By

**DR. MOHIL NAGAD**  
 M.D. Medicine, Cardiology  
 Senior Consultant, Yashfeen Hospital  
 Reg. No. 1140, Cardiology  
 YASHFEEN HOSPITAL, NAVSARI

# YASHFEEN IMAGING & RADIOLOGY DEPARTMENT

MANAGED BY :- YASHFEEN FOUNDATION

VIRAVAL, NAVSARI. 396 445. PHONE : (H) (02637) 235725

Website : [www.yashfeenhospital.in](http://www.yashfeenhospital.in) E-mail : [info@yashfeenhospital.in](mailto:info@yashfeenhospital.in)

Name	SANDIPKUMAR J. CHAUDHARI	Age	38Y/M
Ref by Dr	SELF	Date	10/06/2023

## USG ABDOMEN (SCREENING)

**Liver** appears normal in size & shape with normal echopattern.  
No e/o focal or diffuse lesion. IHBR appear normal.  
PV and CBD appear normal.

**Gall bladder** appears distended & normal in shape & size. No e/o calculus or mass seen.  
Walls appear normal.

**Pancreas** appears normal in size and echogenicity. No e/o focal or diffuse lesion.

**Spleen** appears normal in size and shows normal echopattern. No e/o focal lesion.

**Both Kidneys** appear normal in size and echopattern. CM Differentiation is preserved.  
No e/o calculus or hydronephrosis on either side.  
Perirenal spaces appear normal on either side.  
Suprarenal regions appear normal on either side. No e/o mass lesion.

**Bladder** is empty (due to non-compliance of patient). Adv: Follow up USG with normally distended bladder.

RIF region appears normal.

No e/o ascites.

### IMPRESSION:

**No significant abnormality detected.**



**Dr. DHARMESH DESAI**  
(M.D. Radiology)  
Reg. No. G - 45284  
YASHFEEN GROUP OF HOSPITAL

Please contact immediately for any typographical error.

This is only professional opinion, not a final diagnosis. Kindly correlate clinically. Not valid for medicolegal purpose.

# YASHFEEN IMAGING & RADIOLOGY DEPARTMENT

MANAGED BY :- YASHFEEN FOUNDATION

VIRAVAL, NAVSARI. 396 445. PHONE : (H) (02637) 235725

Website : [www.yashfeenhospital.in](http://www.yashfeenhospital.in) E-mail : [info@yashfeenhospital.in](mailto:info@yashfeenhospital.in)

Patient's Name:	SANDIPKUMAR J. CHAUDHARI	Age & Sex:	38Y/M
Ref. by Dr.	SELF	Date:	10-06-2023

## X RAY CHEST (PA VIEW)

Both lung fields appear normal.

Both hila appear normal.

Both CP angles appear clear.

Cardiac size appears within normal limit.

Both domes of diaphragm appear normal.

Bony thoracic cage appears normal.

### IMPRESSION:

- Normal X-ray chest (PA view).



Dr. ~~DM~~ DHARMESH DESAI

Dr. Dharmesh Desai (Radiology)

Reg. No. MDG - 45284

YASHFEEN GROUP OF HOSPITAL

Please contact immediately for any typographical error.

This is only professional opinion, not a final diagnosis. Kindly correlate clinically. Not valid for medicolegal purpose.



# YASHFEEN CARDIAC HOSPITAL

## EYE DEPARTMENT

Chief Complaint :

*Double & Blur*

*Sandiff*

Medical History : ~~DM / HT / Asthama / Allergy / Heart / Thyroid / .....~~

Ocular History :

Visual Acuity :

*6/6  
Partly C 6/6*

IOP :

<i>8/12 Sun</i>	RIGHT EYE (PH.....)				LEFT EYE (PH.....)			
	Sph.	Cyl.	Axis	V/A	Sph.	Cyl.	Axis	V/A
Distance								
Near								

Distance/Reading/Bi-Focal/Progressive/Separate Glasses

Sle :

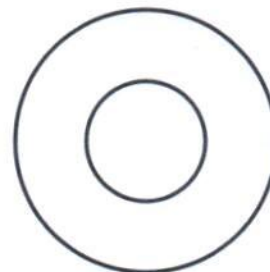
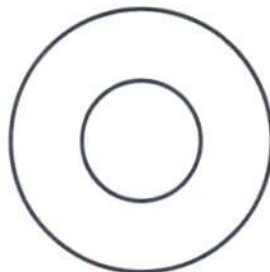

*Dr. J. I. Dew Eghun*



*JK*



CH23009206 SANDIPKUMAR J CHAUDHARI 38Y 100623654  
YASHFEEN GROUP OF HOSPITALS NAVSARI PH:9924047789