



# Rama Krishna Multispeciality Hospital

257-A, TALWANDI, KOTA (RAJ.) • Tel : 0744-3562955, M. 9414227325  
www.ramakrishnahospital.com | Email : rxkota@gmail.com

Dr Arunbhar Sharma

24/12/22

Mob 9734514374

DOB - 2/9/83

P- 30

BP - 120/80

Ht - 157cm

Wt - 59kg

BMI - 23.8

Chest - 80

Abd - 77cm

Abd - 82cm

Vision 6/6 (Color @)

EVT - @

Dental - @

fit to go ahead

m/lyg

डॉ. आनिके भागवत  
एम.पी.बी.एस. एम. डी.  
रामाकृष्णा हॉस्पिटल  
रजि. नं. 006311/22544

भारत सरकार  
GOVERNMENT OF INDIA



अनुभव शर्मा  
Anushav Sharma  
जन्म वर्ष / Year of Birth : 1983  
पुरुष / Male



5450 9166 3447

शुद्धी  
शास्त्र - ग्राम आदमी का अधिकार

भारत सरकार  
GOVERNMENT OF INDIA

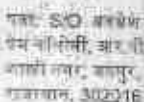

पता: S/O अवधेश कुमार शर्मा, पी.एच. रोड पानिपत्, शास्त्री नगर, जयपुर, राजस्थान, 302016  
Address: S/O Avdhesh Kumar Shama, C-88, PREM COLONY, R.P.A. ROAD PANI PACH, SHASTRI NAGAR, Jaipur, Rajasthan, 302016

1917  
1800 101 1017

help@uidai.gov.in

www.uidai.gov.in

PG-804/Pic/1947  
Regd. No. 500/001

शुद्धी

यह कार्ड  
केवल  
आवश्यकता  
के लिए ही  
उपयोगी है।

**GOOD HEALTH LAB**  
**RAMA KRISHNA HOSPITAL KOTA**

Report

212282 / ANUBHAV SHARMA / 39 Yrs / M / 188 Cms / 59 Kg Date- 24-Dec-2022 Refd By : DR MONIKA Examined By:



Stage	Time	Duration	Speed (m/hr)	Elevation	METS	Rate	% THR	BP	RPP	PVC	Comments
Supine	00:18	0:18	00.0	00.0	01.0	091	50%	128/88	115	00	
Standing	01:15	0:57	00.0	00.0	01.0	092	51%	128/88	117	00	
HV	01:48	0:33	00.0	00.0	01.0	082	45%	128/88	104	00	
Warm Up	02:26	0:38	00.0	00.0	01.0	091	50%	128/88	116	00	
ExStart	02:44	0:18	01.0	00.0	01.0	093	51%	128/88	119	00	
BRUCE Stage 1	05:44	3:00	01.7	10.0	04.7	112	62%	132/90	147	00	
BRUCE Stage 2	08:44	3:00	02.5	12.0	07.1	130	72%	138/90	179	00	
BRUCE Stage 3	11:44	3:00	03.4	14.0	10.2	154	85%	140/92	215	00	
PeakEx	11:49	0:05	01.1	00.0	10.3	155	86%	140/92	217	00	
Recovery	12:49	1:00	01.1	00.0	04.3	144	80%	140/90	201	00	
Recovery	13:49	2:00	00.0	00.0	01.0	115	64%	140/90	161	00	
Recovery	14:49	3:00	00.0	00.0	01.0	105	58%	138/88	144	00	
Recovery	15:49	4:00	00.0	00.0	01.0	100	55%	138/88	138	00	
Recovery	16:49	5:00	00.0	00.0	01.0	107	59%	130/84	139	00	
Recovery	16:56	5:07	00.0	00.0	01.0	107	59%	130/84	139	00	

**FINDINGS :**

Exercise Time : 09:05  
 Max HR Attained : 155 bpm 86% of Target 181  
 Max BP Attained : 140/92  
 Max Workload Attained : 10.3 Good response to induced stress  
 Test End Reasons : Test Complete. Heart Rate Achieved

**REPORT :**

Dr. Anubhav Sharma  
 MSc

Dr. Monika

Doctor : DR YASH BHARGAVA



212282 / ANUBHAV SHARMA / 39 Yrs / M / 158 Cms / 59 Kg / HR : 91

Date: 24-Dec-2022 02:11:01 PM METS: 1.07 g1 bpm 90% of THR Sp: 128/88 mmHg Combined Medians/ BIC CM/ Naveh CM/ HF 0.05 Hz/LF 35 Hz

4X 90 ms Post J

E:Time 00:00 0:0 min) 0.0%

26 mmSec: 1.6 Cm/mV

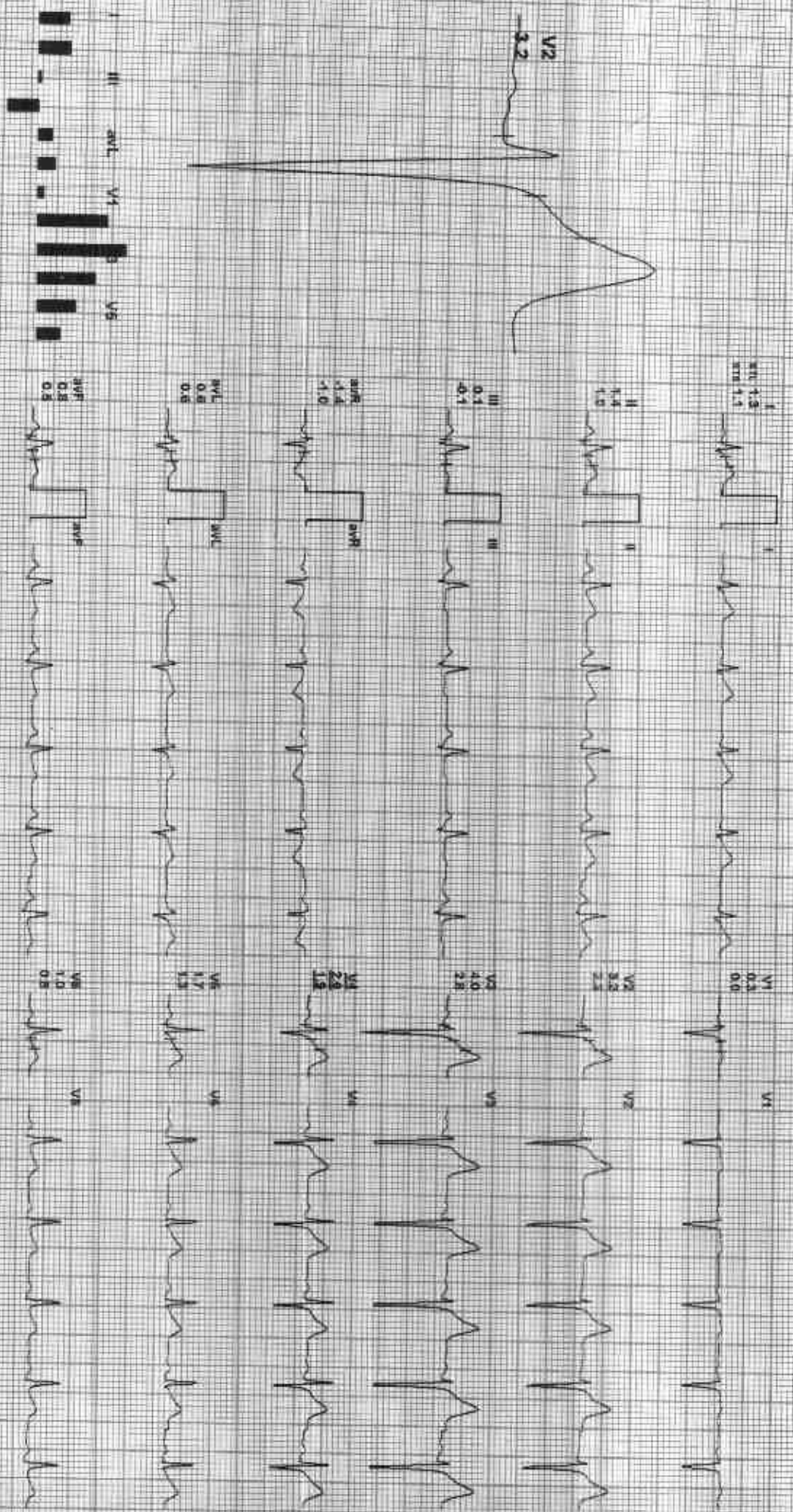

REMARKS: I aVR aVL V1 V2 V3 V4 V5 V6

(AD)X - 267 1407 1420 (1.25) (RVA) (mg) (ms)



212282 / ANUBHAV SHARMA / 39 Yrs / M / 158 Cms / 59 Kg / HR : 92

Date: 24-Dec-2022 02:14:01 PM METS: 1.91 92 bpm 59% of THR BP: 128/88 mmHg Combined Medians/ BLC On: Natan Cal: HE 0.05 Hz/LF 50 Hz

AX 80 ms Post U

EXTime: 00:00 0.0 mph 0.0%  
25 minSec: 1.0 CIVMIV

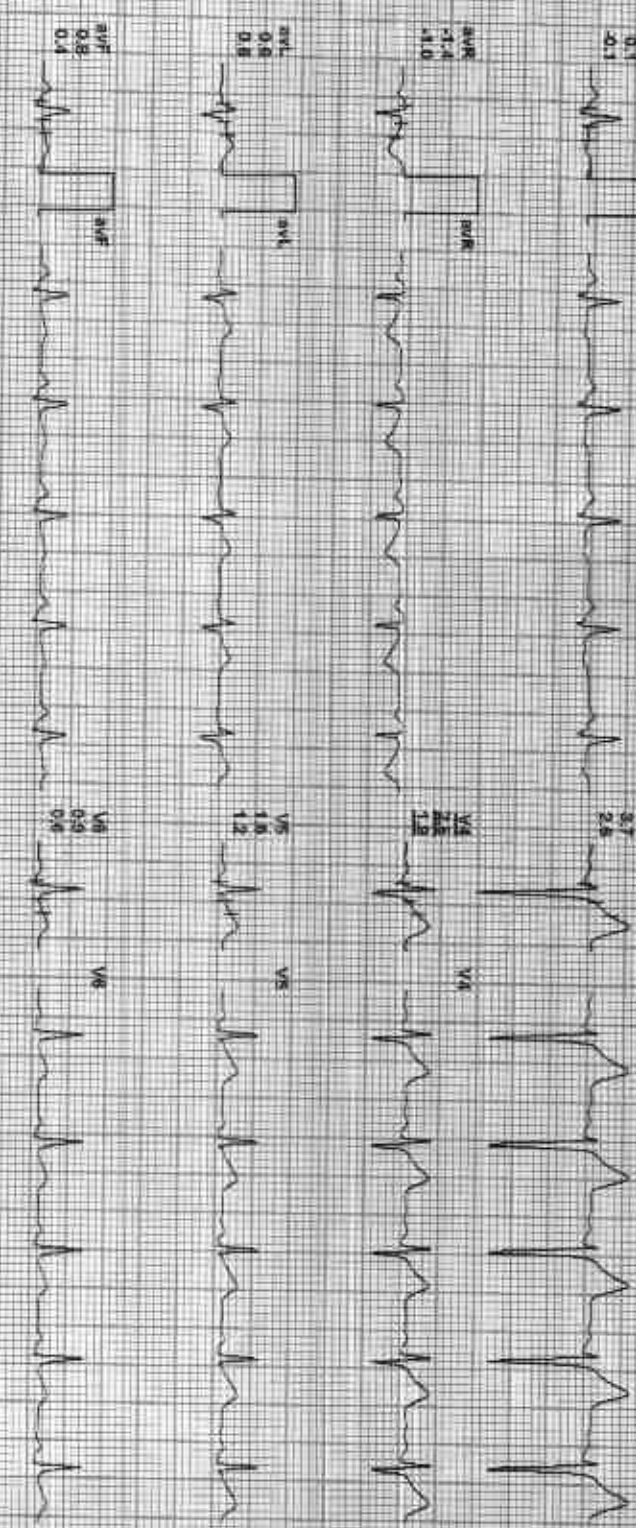
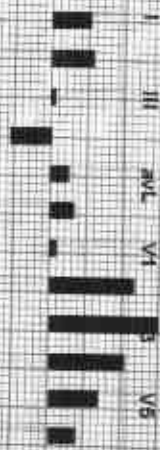
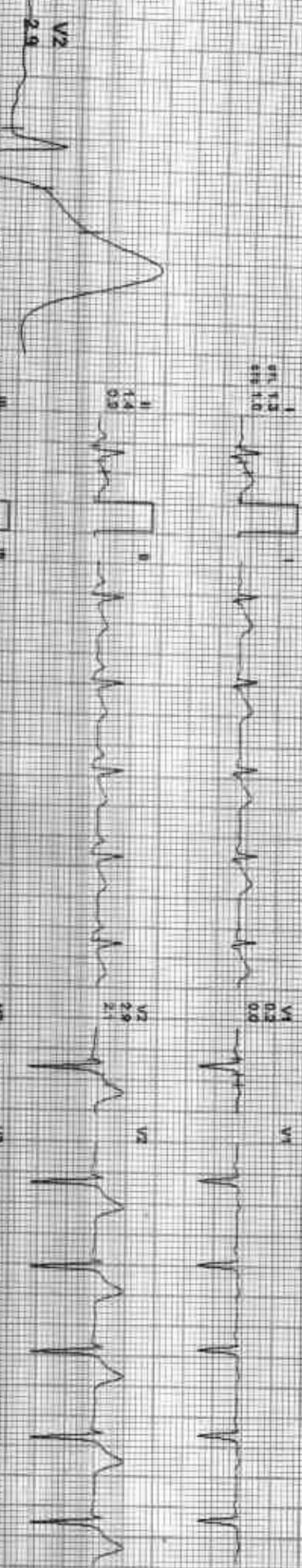

REMARKS



212282 / ANUBHAV SHARMA / 39 Yrs / M / 158 Cms / 59 Kg / HR 82

Date: 24-Dec-2022 02:11:01 PM METS: 1.0/82 bpm 45% of THR BP: 128/88 mmHg Combined Medicns: BLC On / Avonil On / HF: 0.05 Hz I/L: 35 Hz

4X 80 ms Post J

ExTime: 00:00 0.0 mph 0.0%  
25 mm/Sec 1.0 cm/mV

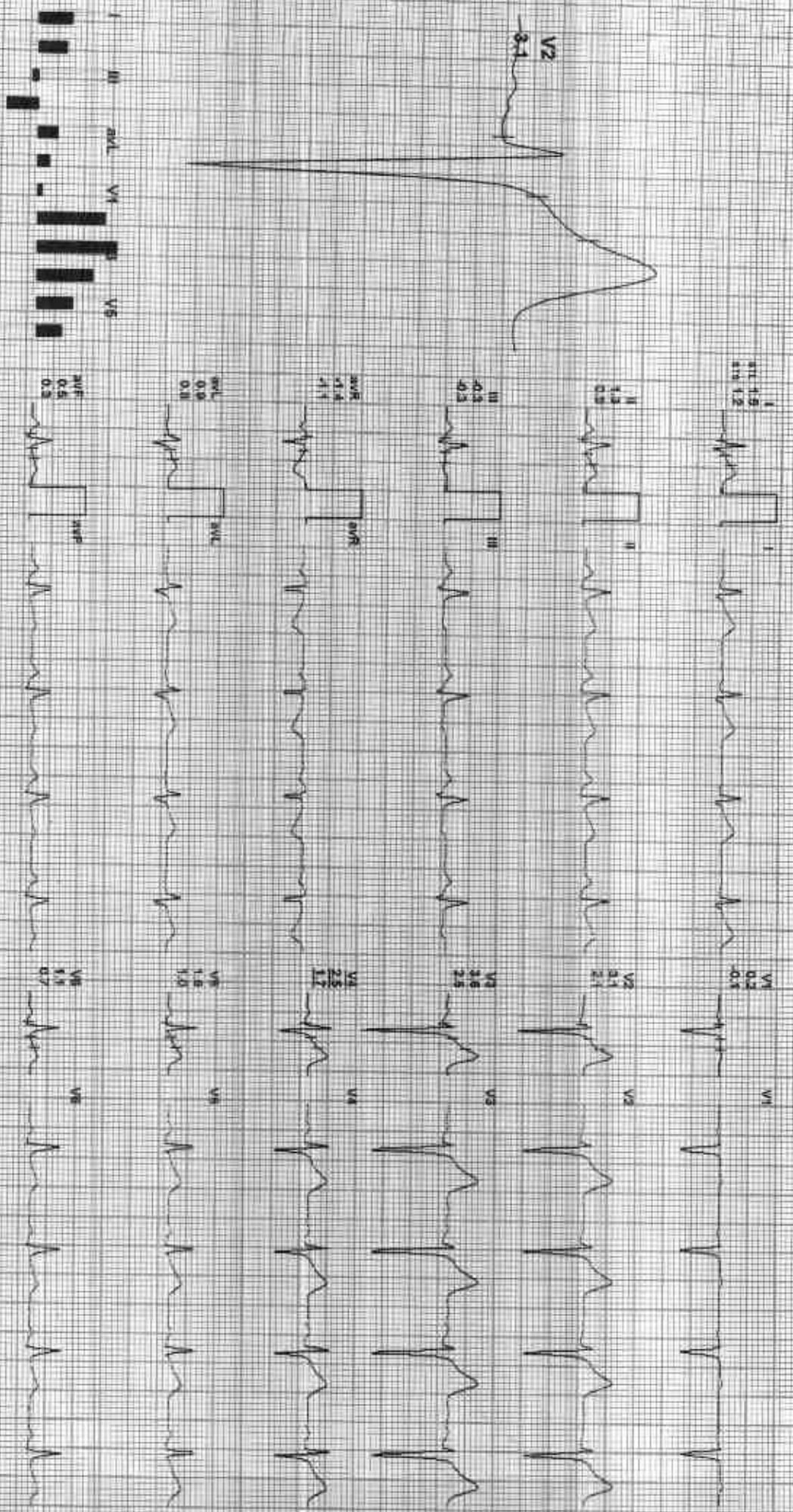

REMARKS: II AVR aVR aVF V1 V2 V3 V4 V5 V6



212282 / ANUBHAV SHARMA / 39 Yrs / M / 158 Cms / 59 Kg / HR : 91

Date: 24-Dec-2022 02:11:01 PM METS: 16.51 bpm/10% Pt THR BP: 128/88 mmHg Combined Modifiers: BLD Cholesterol On HIF 0.05 HDL/C 35 mg

ExTime: 00:00 0.0 mph 0.0%

4X 80 MS Post J

25 mm/sec 1.0 Cm/mV

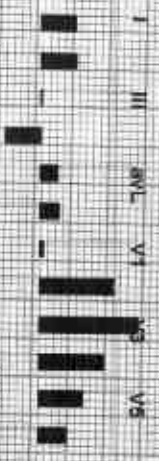
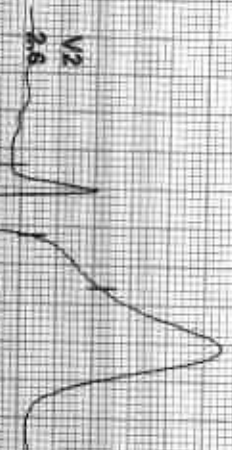

I 1.2  
aVL 1.2  
aVR 0.8

II 1.2  
III 0.0  
aVF 0.3

V1 0.1  
V2 2.8  
V3 2.8

V4 2.2  
V5 3.4  
V6 2.4

aVR 1.2  
aVL 0.6  
aVF 0.1

V1 0.1  
V2 0.8  
V3 0.8

REMARKS:

ADY: GEM2350112519Kallengers



212282 / ANUBHAV SHARMA / 39 Yrs / M / 158 Cms / 59 Kg / HR : 93

Date: 24-Dec-2022 02:11:01 PM METS: 1.0/ 93 bpm 51% of THR BP: 128/88 mmHg Combined Mediane/ BLC On/ Natch On/ HF 0.05 Hz/LF 35 Hz

4X 80 MS Post J

ExTime: 00:00 1.0 mph 0.0%  
25 mm/Sec. 1.0 Cm/mv

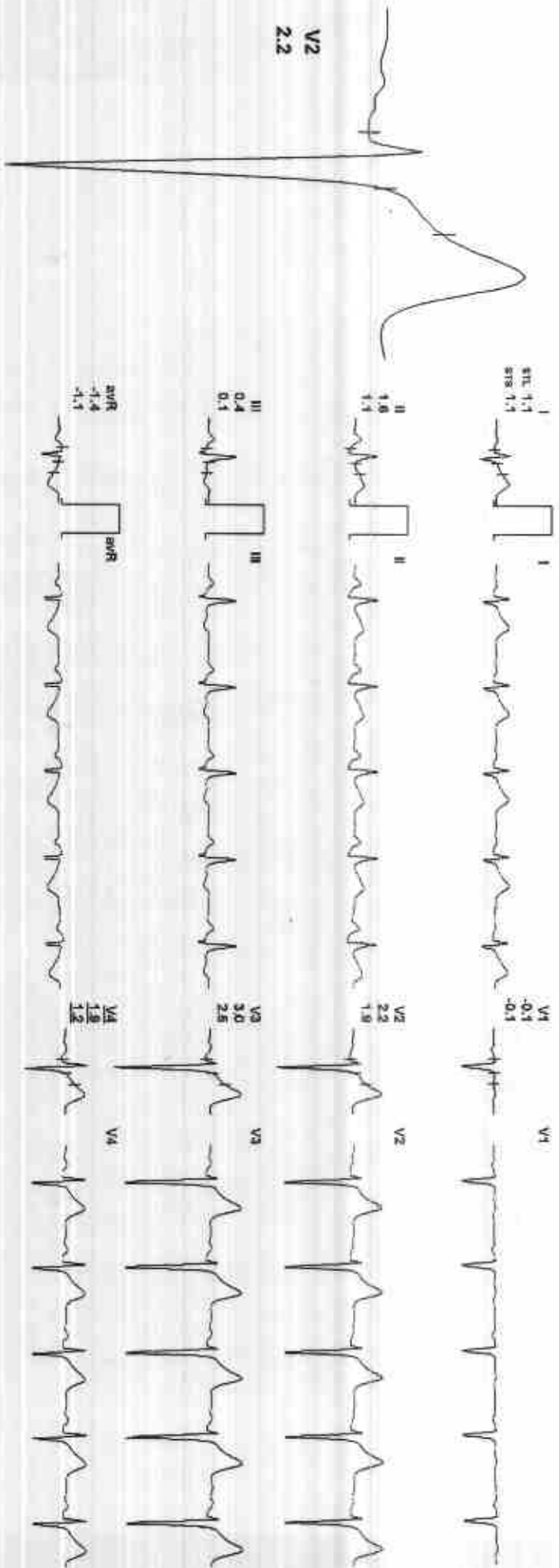

REMARKS:





212282 / ANUBHAV SHARMA / 39 Yrs / M / 158 Cms / 59 Kg / HR : 112

Date: 24-Dec-2022 02:11:01 PM METS: 4.37/112 bpm 62% of THR BP: 122/80 mmHg Combined Medicine: SLC On/ Mouth On/ HF 0.05 Hz/UF 35 Hz

4X 50 ms Post J

EXTime: 03:00 1.7 mph 10.0%  
25 em/Sec 1.0 Cal/cmV

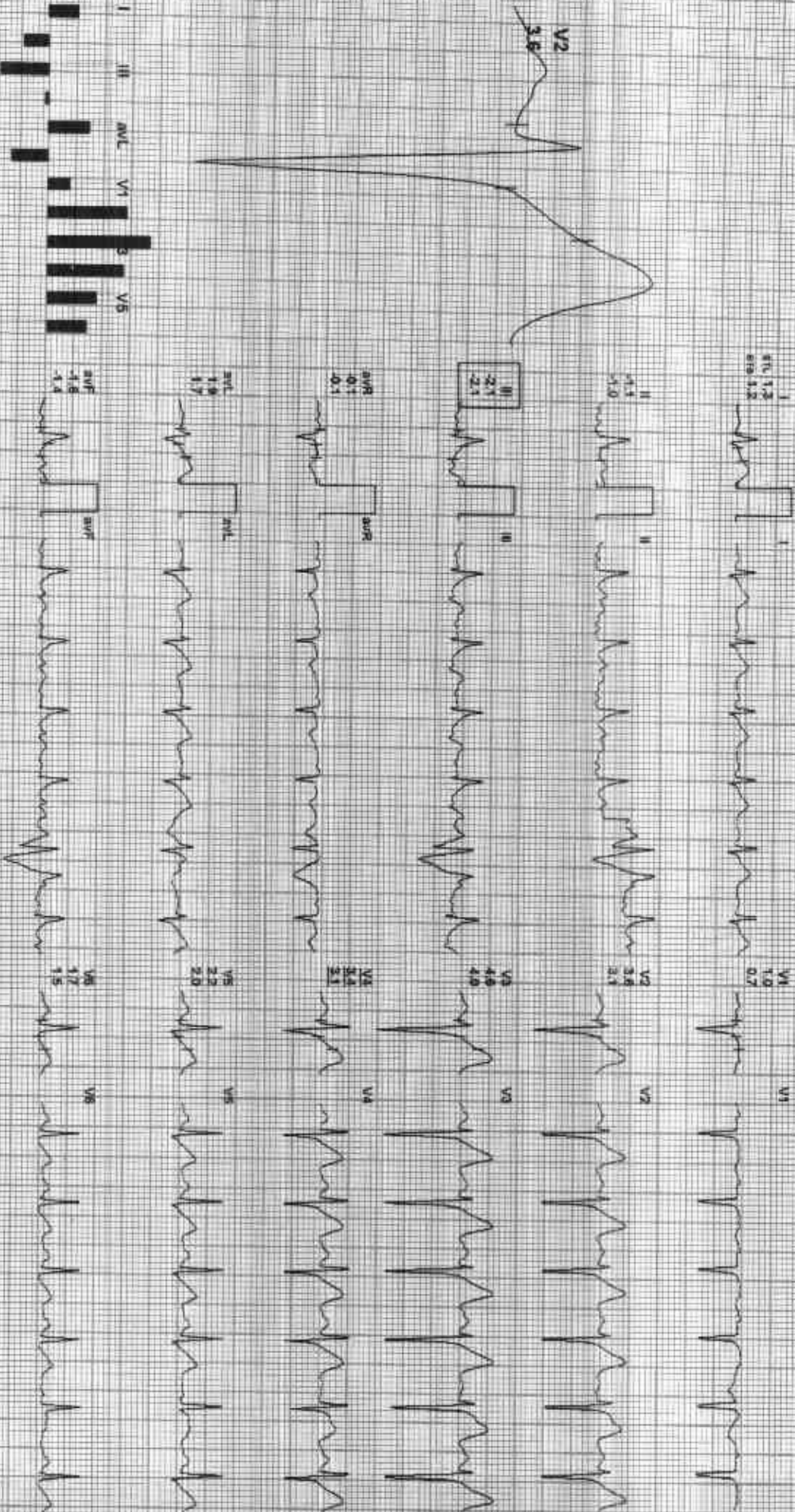

REMARKS:



212282 / ANUBHAV SHARMA / 39 Yrs / M / 158 Cms / 59 Kg / HR : 130

Date: 24-Dec-2022 02:11:03 PM METR: 7.1 130 bpm 73% of THR BP: 138/90 mmHg Combined Modals: BLD On: Noctel On: HI: 0.05 FELLE 3S: HI:

4X 80 ms Post U

ExTime: 06:00 2.5 strip, 12.0%  
25 mm/Sec 1.0 Channel

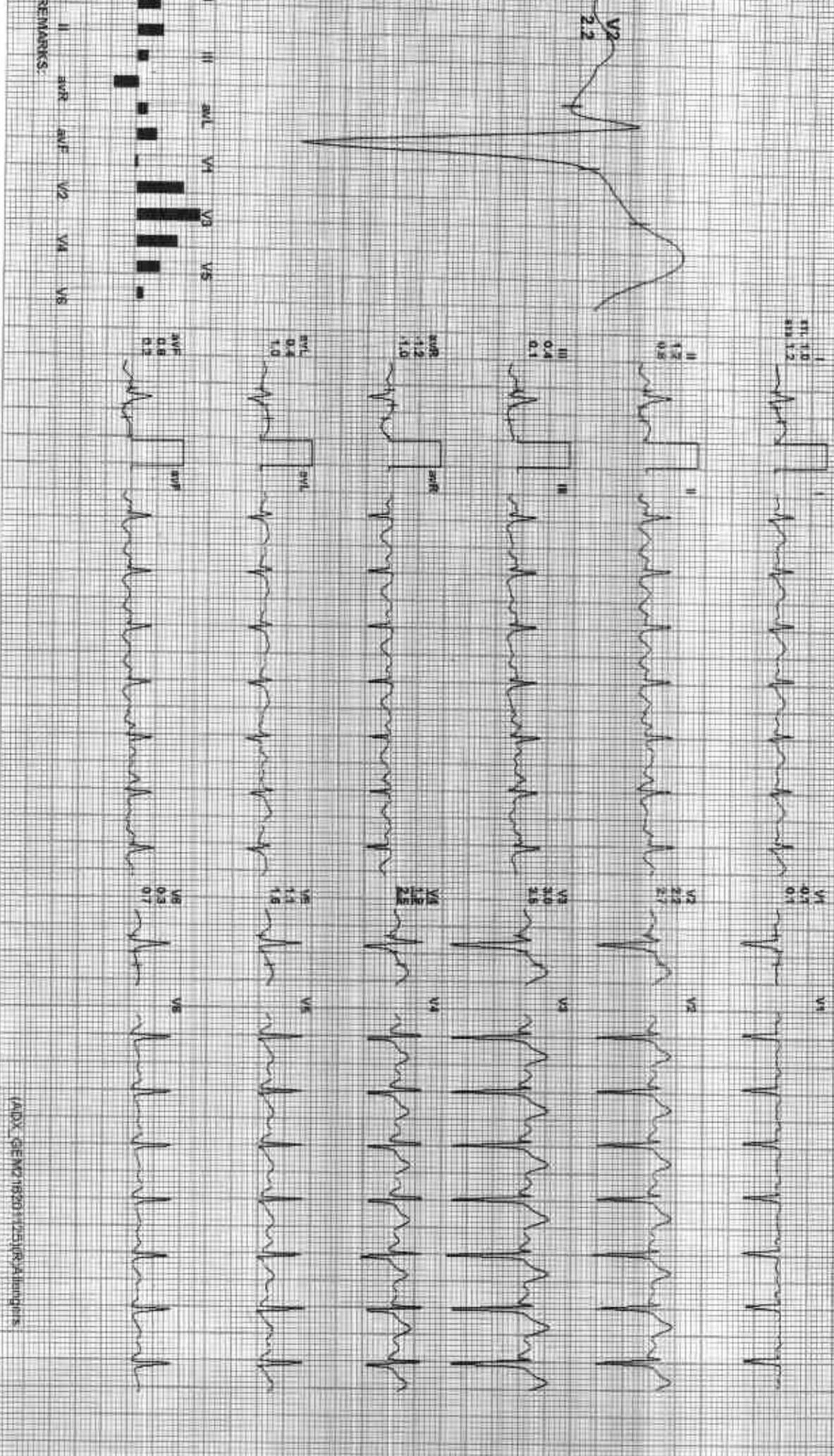

REMARKS:

(ADD: GE M2 16201125) (PDA) (Printer)



212282 / ANUBHAV SHARMA / 39 Yrs / M / 158 Cms / 59 Kg / HR: 154

Date: 24-Dec-2022 02:11:01 PM METS: 10.21 154 bpm 85% of THR Sp: 140/92 mmHg Combined Medians: B.L.C On/Padon On: NIF: 0.05 Hz/L/F: 35 Hz

4X 60 min Post J

ExTime: 08:00 3.4 mph 14.0%  
24 min/Sec 1.5 cm/minV

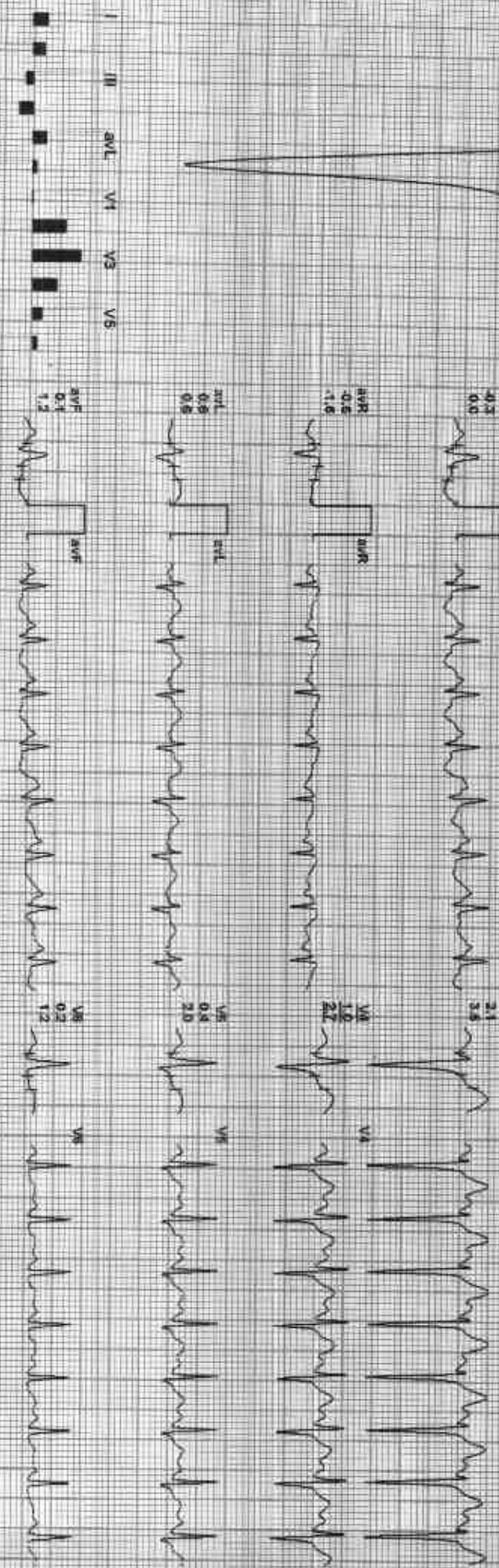
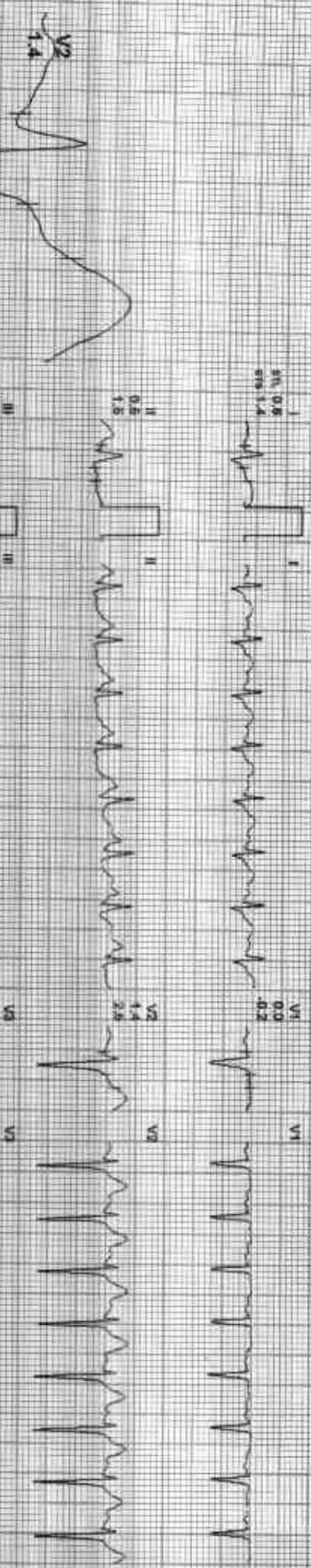

REMARKS:

I aVR aVL V1 V2 V3 V4 V5 V6

II aVF 0.8 0.8 0.8 1.2

III aVR 0.8 0.8 1.0

IV aVL 0.8 0.8 0.8

V aVF 0.8 0.8 1.2



212282 / ANUBHAV SHARMA / 39 Yrs / M / 158 Cms / 59 Kg / HR : 155

Date: 24-Dec-2022 02:11:01 PM METS: 10.3 / 156 bpm 88% of THR RPR: 140/92 mmHg Combined Mediana: BL/C On/ Motion On/ HF: 0.05 Hz/E: 35 Hz

4X 60 ms Post J

Extra: 08-08 1.1 mph, 0.0%  
25 mm/sec 1.0 Centiv

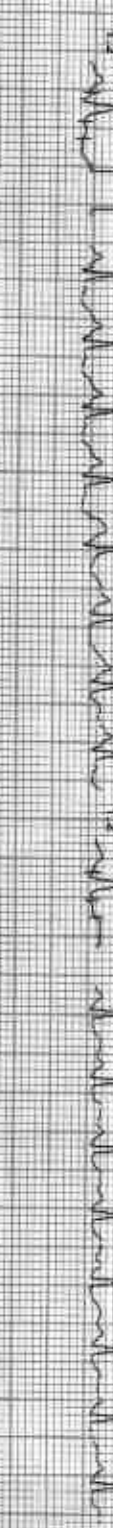
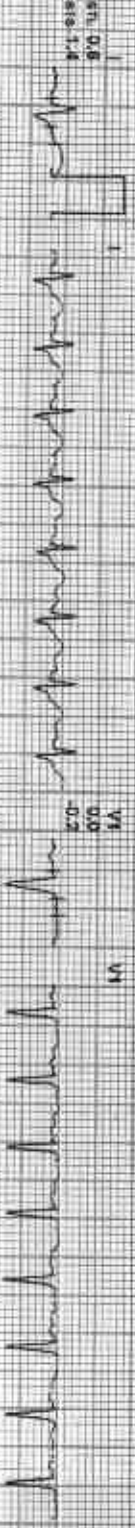
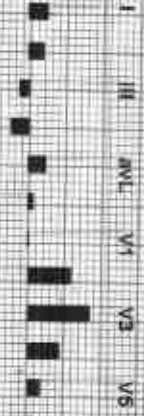

REMARKS:  
I II III aVL aVF V1 V2 V3 V4 V5 V6



212282 / ANUBHAV SHARMA / 39 Yrs / M / 158 Cms / 59 Kg / HR : 144

Date: 24-Dec-2022 02:11:01 PM METS: 4.5/4.44 ppm 80% of HR BP: 140/90 mmHg Combined Medication: B.L.C.DM/ Metformin/ H.F. 0.05 mg/L 36 Hz  
 4X 50 ms Post J

ExTime: 09:05 1.1 mmV, 0.07%  
 26 mm/sec, 1.0 cm/mV

V2  
 1.5

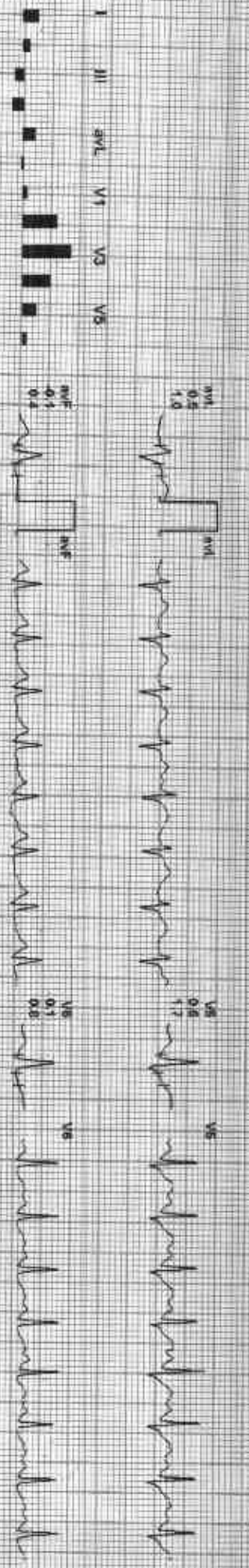
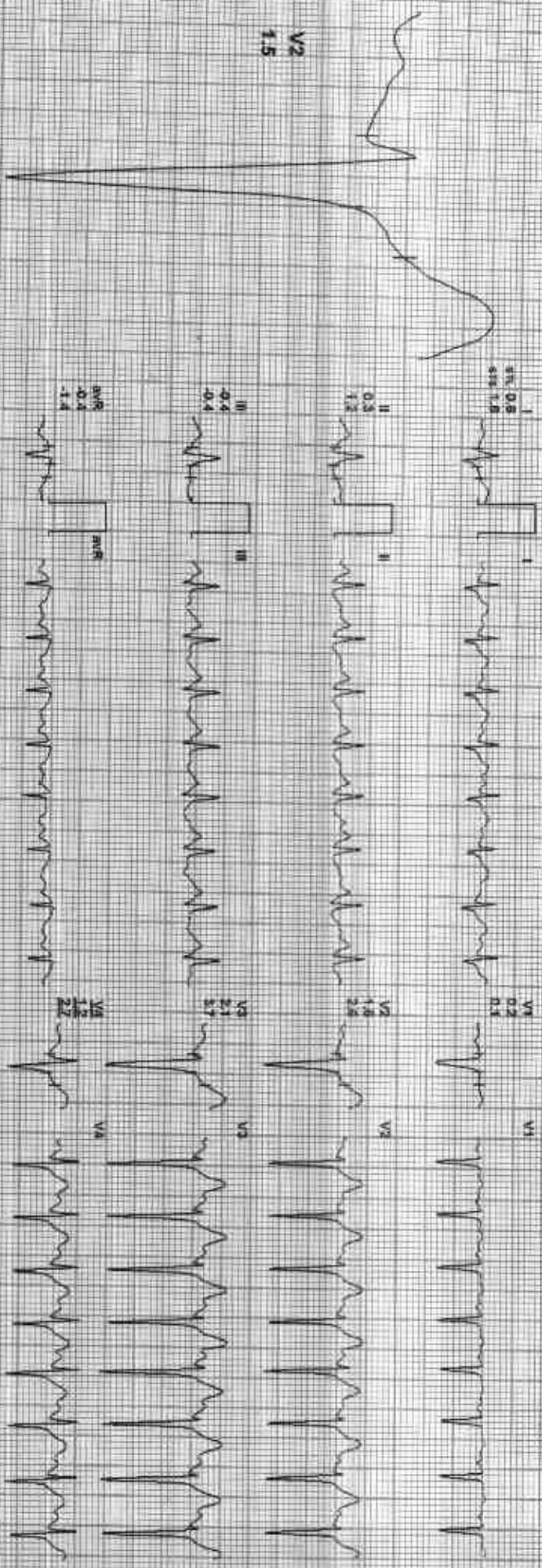

REMARKS:  
 I II III aVR aVL aVF V1 V3 V4 V5 V6



212292 / ANUBHAV SHARMA / 39 Yrs / M / 158 Cms / 59 Kg / HR: 115

Date: 24-Dec-2022 (2) 1:01 PM METS: 1.0 / 115 bpm 64% of THP BP: 140/95 mmHg Combined Medicine/ BLC DM/ NADPH DM HF 0.05 Hz/LF 86 Hz  
4X 80 ms Post J

Ex Time: 68:05 0.0 mph 0.0%  
25 mm/Sec 1.0-Channel

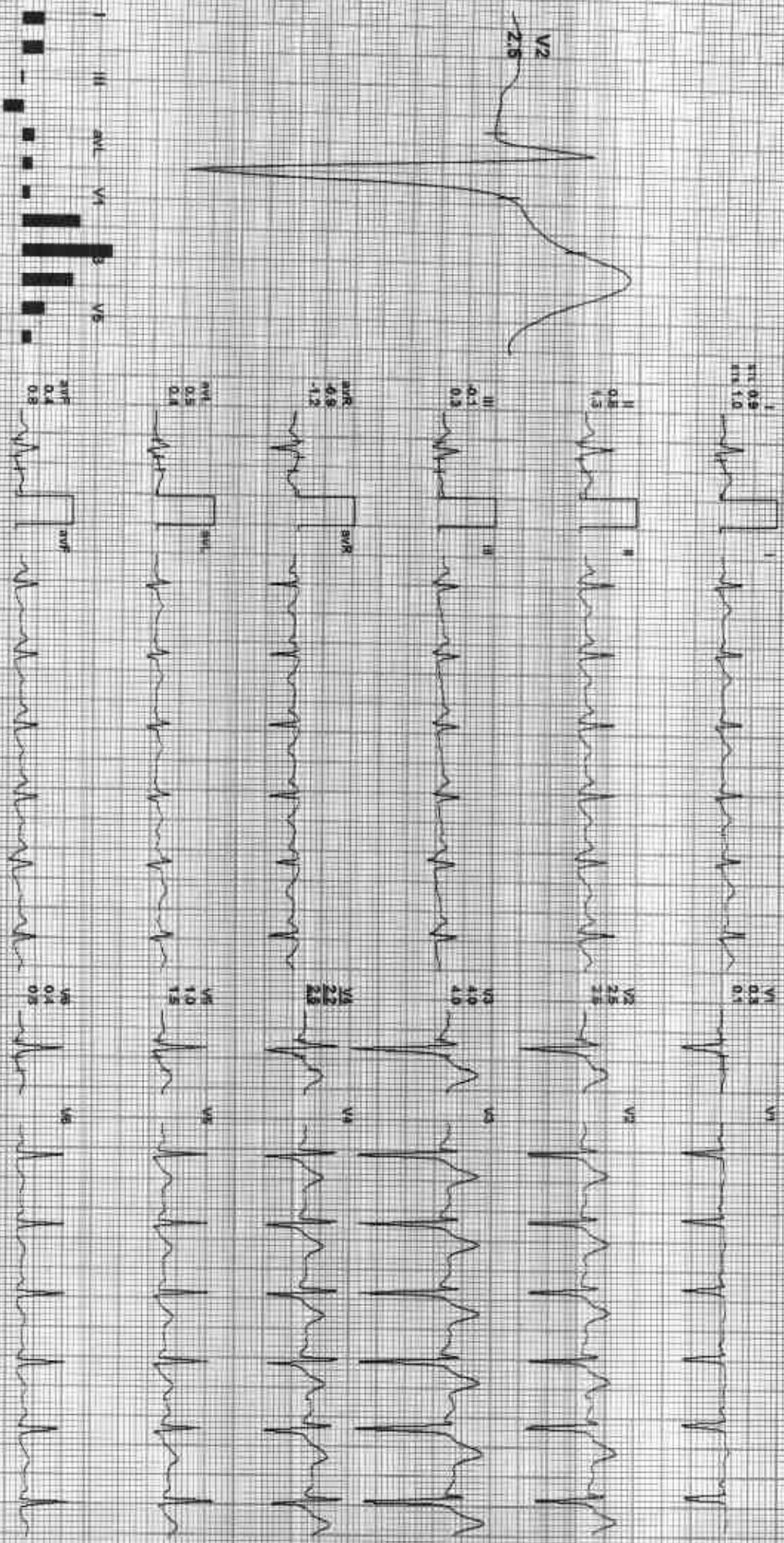

REMARKS: I II aVR aVL V1 V2 V3 V4 V5 V6



212282 / ANUBHAV SHARMA / 39 Yrs / M / 158 Cms / 59 Kg / HR : 105

Date: 24-Dec-2022 02:11:01 PM METTS: 1.0/ 105 bpm 58% of THR BP: 136/88 mmHg Combined Mediana/ B/C/Dn/Modn Cw HF 0.05 Hz/LF 35 Hz

4X 80 ms Post J

ExTime: 09:05 0.6 mph 0.0%  
26 mmSec 1.0 cm/mV

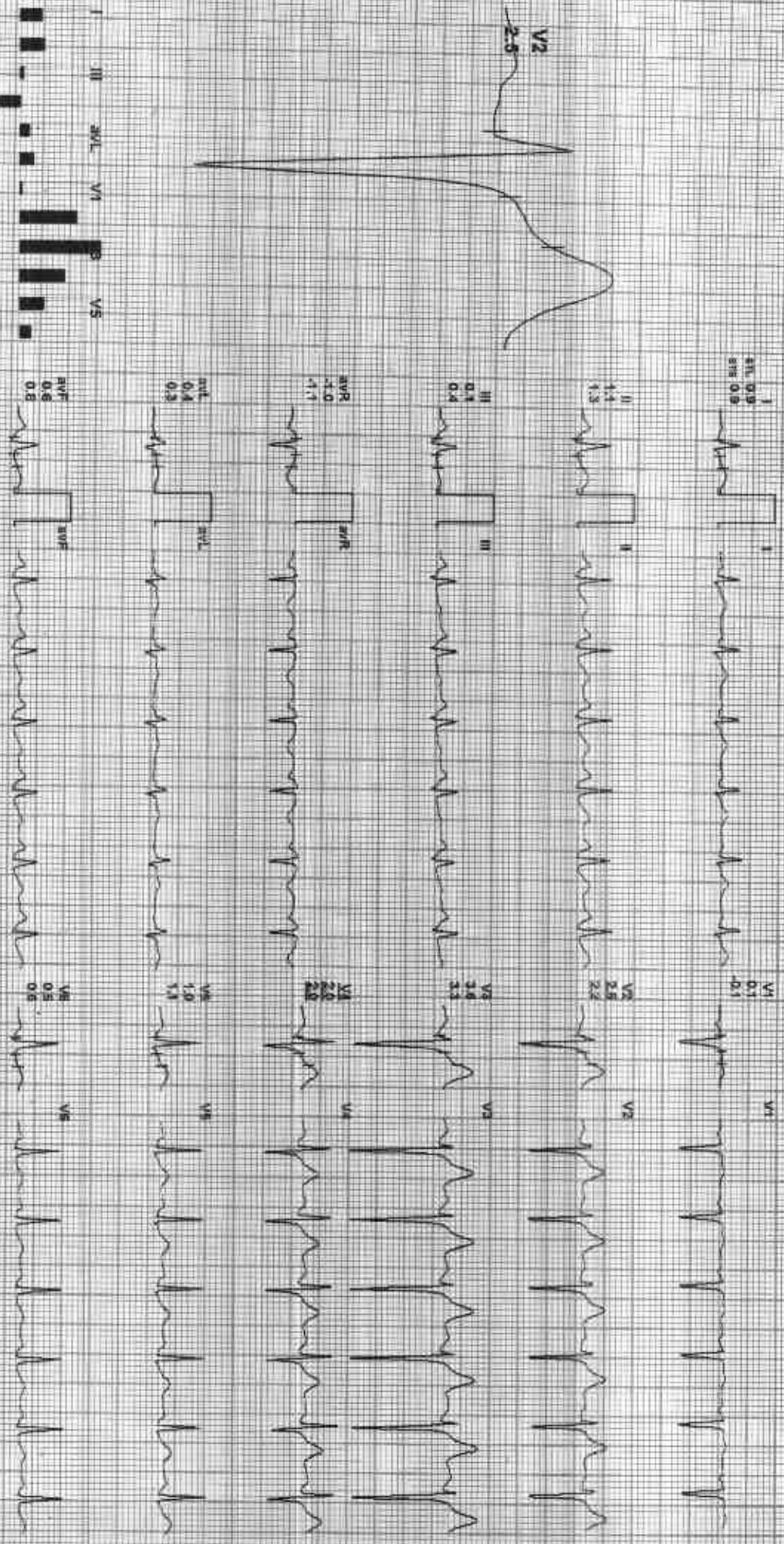

REMARKS: I II aVR aVL aVF V1 V2 V3 V4 V5 V6



212282 / ANUBHAV SHARMA / 39 Yrs / M / 158 Cms / 59 Kg / HR : 100

Date: 24-Dec-2022 02:11:01 PM METS: 1.0 100 bpm 55% of THR BP: 139/88 mmHg Combined Mediana: BUC On Motion On: HR 0.05 Hz LF 35 Hz

AX 80 ms Post 3

Et Time: 09:05 0.6 mph 0.0% 28 mm/Sec 1.0 Cm/Div

V2 2.1

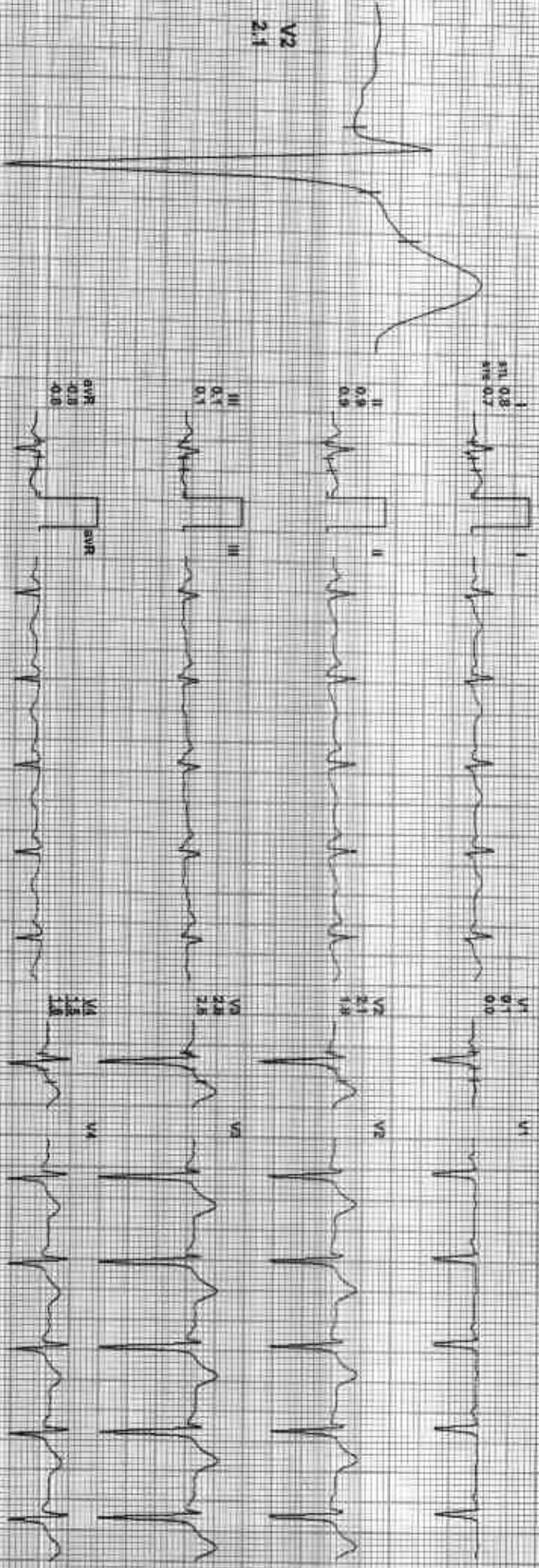

REMARKS:





212282 / ANUBHAV SHARMA / 39 Yrs / M / 159 Cms / 59 Kg / HR : 107

Date: 24-Dec-2022 02:11:01 PM METS: 1.0/107 bpm 39% of THR S/P: 130/84 mmHg Combined Medians/ ECG On/Notch On/ HF D.05 Hz/LR 3S Hz

AX 80 ms Post J

ExTime: 09:05 0.0 mph 0.0%  
26 mm/Sec 1.9 cm/mV

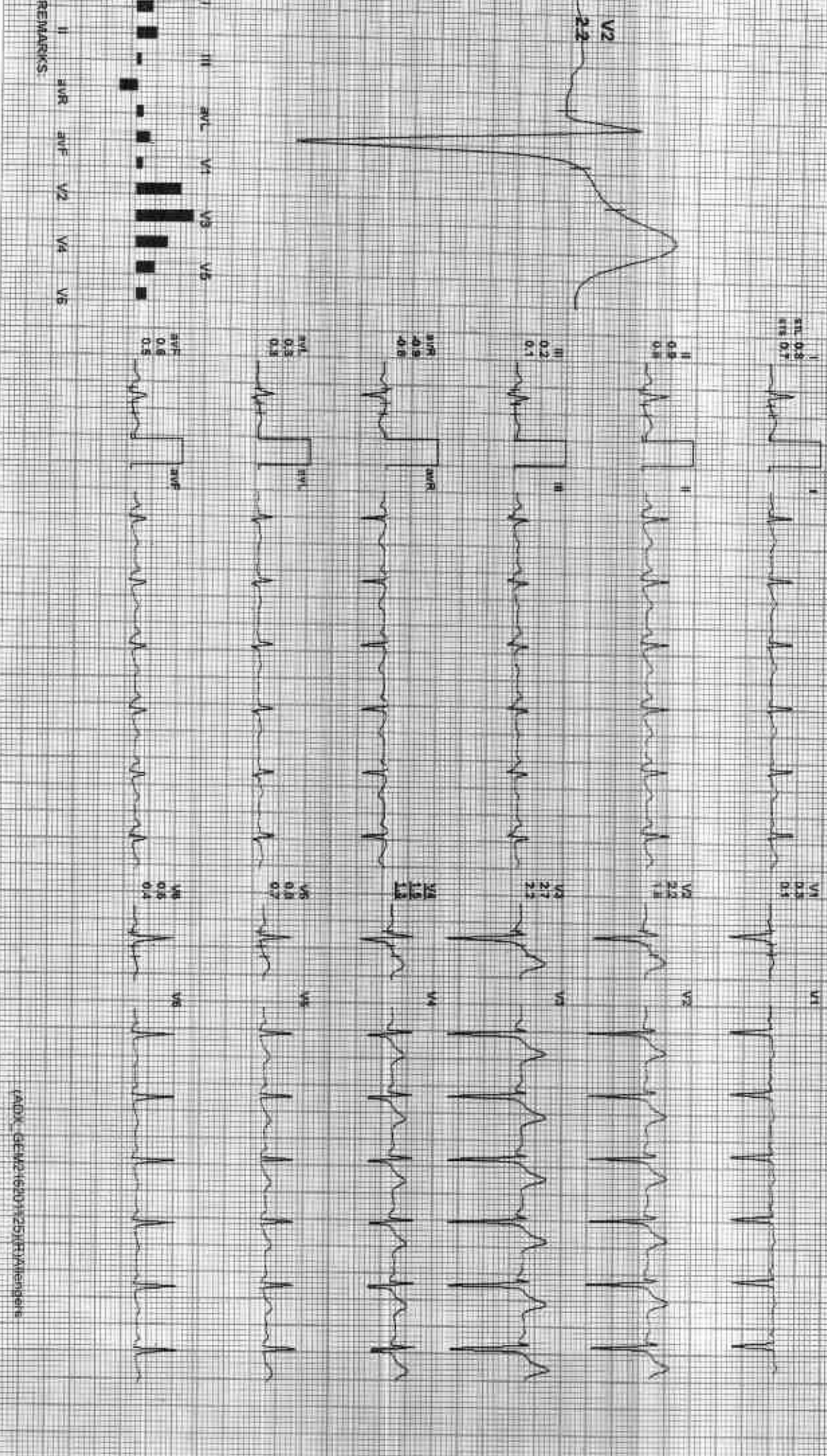

REMARKS

ADXX\_G61W2161011251R1X11engene





212282 / ANUBHAV SHARMA / 39 Yrs / M / 158 Cms / 59 Kg / HR : 102

Date: 26-Dec-2022 02:11:01 PM

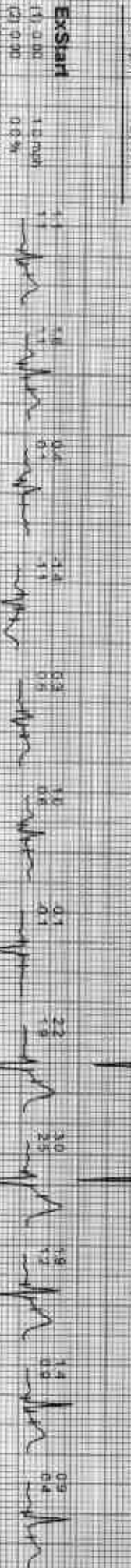
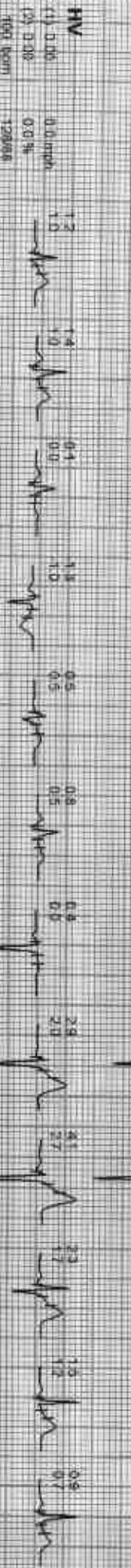
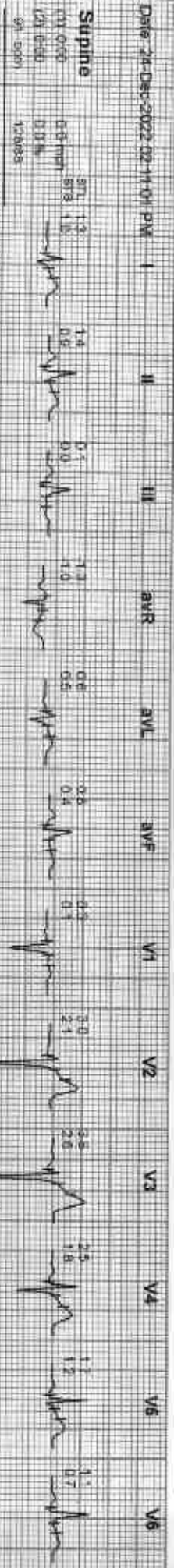



212282 / ANUBHAV SHARMA / 39 Yrs / M / 158 Cms / 59 Kg / HR : 102

Date: 24-Dec-2022 02:11:01 PM

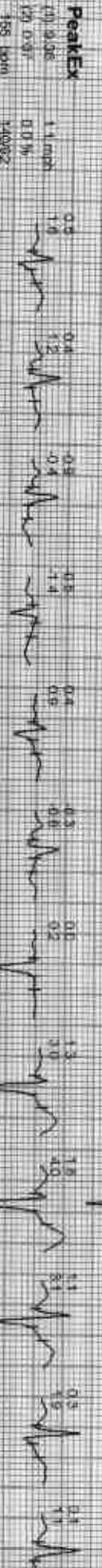



2020-1-27 9:03:49

ID: 00000150

ID Card:

Name: DR ANUBHAV SHARMA Gender: Male

Age: 39

Height(cm): 164

Weight(kg): 59

BP(mmHg): /

HR..... bpm 72

P-R..... ms 130

Q-R-S..... ms 103

QT/QTc..... ms 366/400

P/QRS/T AXES..... deg 59/27/59

RV5/SV1..... mV 0.76/0.75

RV5+SV1..... mV 1.51

\*The result must be confirmed by doctor!

<< Conclusion >>

801 Sinus Rhythm

121 Clockwise Rotation

\*\* SUSPECTED ABNORMAL ECG \*\*

*Dr. Monika Bhargava*

Report Confirmed by: DR MONIKA BHARGAVA

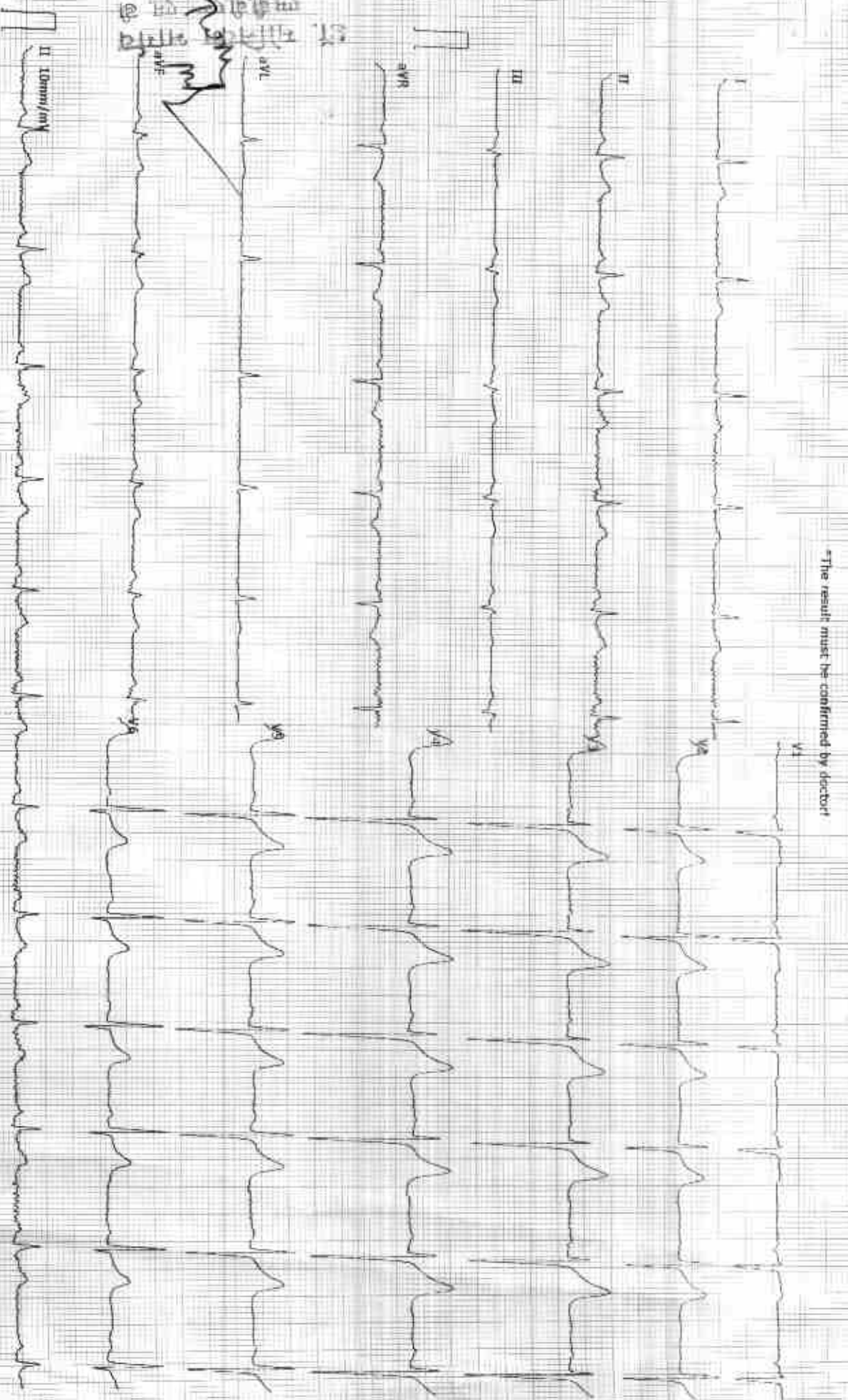



# GOOD HEALTH LAB

## RAMAKRISHNA HOSPITAL

(UNIT OF DR. L.K. BHARGAVA & SONS HUP)



Name: DR ANUBHAV SHARMA		Patient Report	
Age: 39 Years	Gender: Male	PID: 18	Sample Mode: Whole Blood
Dr. Name: DR.YASH		Sequence ID: 202212240010	

Run Date: 24/12/2022

Printed ON: 24/12/2022 01:48:46 pm

Parameter	Result	Flags	Units	Limits
WBC	5.5		$\times 10^3 / \mu\text{L}$	4-10
LYMP#	1.7		$\times 10^3 / \mu\text{L}$	1-5
MID#	0.4		$\times 10^3 / \mu\text{L}$	0.1-1.5
GRAN#	3.4		$\times 10^3 / \mu\text{L}$	2-7
LYMP%	32.2		%	20-40
MID%	8.6		%	3-15
GRAN%	59.2		%	40-60
RBC	4.7		$\times 10^6 / \mu\text{L}$	4.5-5.5
HGB	16.2		g/dL	13-17
HCT	45.3		%	40.7-50.3
MCV	96.3		fL	83-103
MCH	34.4	H	pg	27-32
MCHC	35.7	H	g/dL	31.5-34.5
RDW-CV	14.5		%	11.6-15.4
RDW-SD	39.5		fL	39-46
PLT	157		$\times 10^3 / \mu\text{L}$	150-410
MPV	8.4		fL	5.9-12.3
PCT	0.131	L	%	0.22-0.44
PDW	16.5		%	8.3-25
PLCR	29.8		%	16.3-36.3
PLCC	46.7		$\times 10^5 / \mu\text{L}$	--

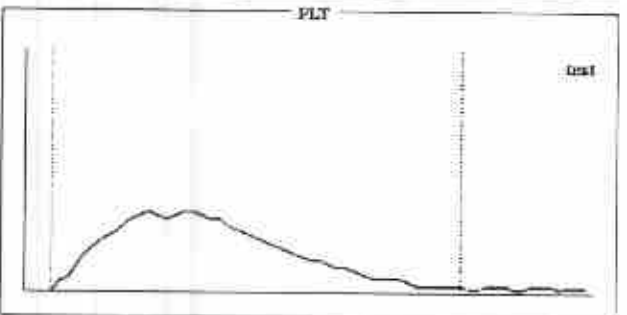
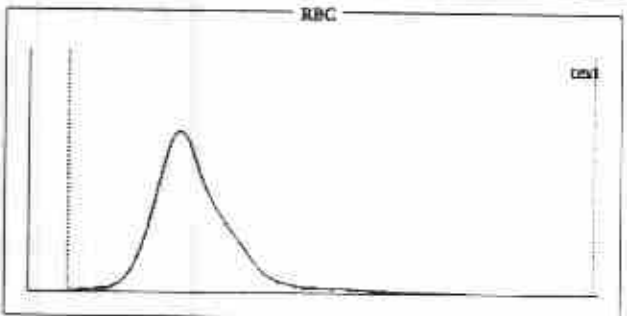
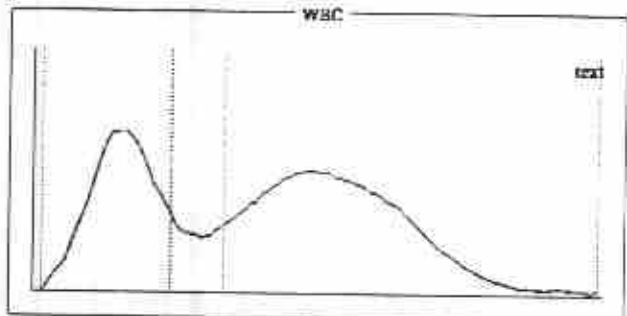

**Histogram Flags:**

?Monocytosis, ?Hemolytic Anemia

**Comments:**

Dr. Preeti Pathak  
MD (Pathology)  
Reg. No. 24703/15880

Dr. Preeti Pathak, MD. (Path.)  
Reg. 24703/15880

Signature of Pathologist

Signature of Technician

**Conditions of Reporting :**

We use best of the kits from international Market & the quality control is done by putting up Fresh standard/Control with each running.  
The reported result are for information and for interpretation of the Referring Doctor only  
Results of tests may vary from laboratory to laboratory and also in some parameters time to time for the same patient.  
This report is not valid for any medico-legal purposes.  
Result of card test are limited by time of Reading the card.

157-A, Sheela Chaudhary Road, Talwandi, KOTA-5 (Raj.)

tel 0744-3562955, Mob.: 9414227325, 9610209797 | E-mail : rxkota@gmail.com



# GOOD HEALTH LAB

## RAMAKRISHNA HOSPITAL

(UNIT OF DR. L.K. BHARGAVA & SONS HUF)



PATIENT'S NAME: ANUBHAV SHARMA

AGE/SEX : 39 Years/Male

LAB NO. : 0344

DATE : 24/12/2022

REF. BY : Dr. YASH BHARGAVA

### BIO-CHEMISTRY

Test Name	Test Results	Normal Range
<b>Serum Total Protein A/G Ratio</b>		
Total Proteins	7.10 g/dL	6.0-8.5
Albumin	4.20 g/dL	3.4-5.0
Globulin	2.90 g/dL	2.3-3.5
A/G Ratio	1.44:1	1.0-2.3

### Serum Bilirubin

Test Interval	Test Value	Unit	Typical Reference
Total Bilirubin	0.50	mg/dL	0.0 - 1.0
Direct Bilirubin	0.10	mg/dL	0.0 - 0.25
Indirect Bilirubin	0.40	mg/dL	0.2 - 1.0

Signature of Technician

### Conditions of Reporting :

We use best of the kits from international Market & the quality control is done by putting up Fresh standard/Control with each running.  
The reported result are for information and for interpretation of the Referring Doctor only  
Results of tests may vary from laboratory to laboratory and also in some parameters time to time for the same patient  
This report is not valid for any medico-legal purposes.  
Result of card test are limited by time of Reading the card.

257-A, Sheela Chaudhary Road, Talwandi, KOTA-5 (Raj.)

Tel 0744-3562955. Mob.: 9414227325. 9610209797 | E-mail : rxkofa@gmail.com

Dr. Preeti Pathak  
MD (Pathology)  
Reg. No.- 24703/15880

Dr. Preeti Pathak, MD. (Path.)  
Reg. 24703/15880

Signature of Pathologist





# GOOD HEALTH LAB

## RAMAKRISHNA HOSPITAL

(UNIT OF DR. L.K. BHARGAVA & SONS HUF)



PATIENT'S NAME: ANUBHAV SHARMA

AGE/SEX : 39 Years/Male

LAB NO. : 0344

DATE : 24/12/2022

REF. BY : Dr. YASH BHARGAVA

### HAEMATOTOLOGY

Test Name	Test Results	Normal Range
<b>Blood Group Rh Factor</b>		
TEST	RESULT	
BLOOD GROUP	= "O"	
Rh FACTOR	= NEGATIVE	

### BIO-CHEMISTRY

Test Name	Test Results	Normal Range
Blood Sugar Random	197.00 mg/dL	70.00-140.00 mg/dL
Aspartate-Aminotransferase (AST/SGOT)	19.00 IU/L	0.00-38.00 IU/L
Alanine-Aminotransferase (ALT/SGPT)	14.00 IU/L	0.00-40.00 IU/L
Serum for Gamma Glutamyl Transferase	33.00 U/L	9.00-52.00 U/L
Serum Alkaline Phosphatase	112.00 IU/L	0.00-270.00 IU/L
URIC ACID	5.1 mg/dl	2.3 - 6.1 (Female) 3.6 - 8.2 (Male)
BUN	19.00 mg/dL	15.00-45.00 mg/dL
Creatinine	0.86 mg/dL	0.70-1.30 mg/dL

Signature of Technician

#### Conditions of Reporting :

We use best of the kits from international Market & the quality control is done by putting up Fresh standard/Control with each running.  
The reported result are for information and for interpretation of the Referring Doctor only  
Results of tests may vary from laboratory to laboratory and also in some parameters time to time for the same patient.  
This report is not valid for any medico-legal purposes  
Result of card test are limited by time of Reading the card.

257-A, Sheela Chaudhary Road, Talwandi, KOTA-5 (Raj.)

Tel 0744-3562955. Mob : 9414227325, 9610209797 | E-mail : rzkota@gmail.com

Dr. Preeti Pathak  
MD (Pathology)  
Reg. No. - 24703/15880  
Dr. Preeti Pathak, MD. (Path.)  
Reg. 24703/15880

Signature of Pathologist



# GOOD HEALTH LAB

## RAMAKRISHNA HOSPITAL

(UNIT OF DR. L.K. BHARGAVA & SONS HUF)



PATIENT'S NAME: ANUBHAV SHARMA

AGE/SEX : 39 Years/Male

LAB NO. : 0344

DATE : 24/12/2022

REF. BY : Dr. YASH BHARGAVA

### CHEMILUMINECENCE BY CENTAUR CP

TEST	OBSERVED VALUE	NORMAL RANGE
Tri Iodothyronine (T3)	1.07 ng/ml	0.60-1.81 ng/ml
Total Thyronine (T4)	8.20 ug/dl	3.20-12.6 ug/dl
Thyroid Stimulating Hormone (TSH)	2.28 uIU/ml	Adults: 0.5 - 5.50 uIU/ml 1- 30 days : 0.52 - 16.00 1mo - 5yrs: 0.46 - 8.10 6 - 18 yrs : 0.36 - 6.00

#### SUMMARY:

T3 & T4 : Primary malfunction of the thyroid gland may result in excessive (hyper) or below normal (hypo) release of

\_\_\_\_\_ T3 & T4. Disease in any portion of the thyroid - pituitary-hypothalamus system may influence the levels of

T3 & T4.

T4 levels are sensitive and superior indicator of hypothyroidism.

T3 levels better define hyperthyroidism, is an excellent indicator of the ability of thyroid to respond to both stimulatory and suppressive tests.

TSH : Circulating TSH levels are important in evaluating thyroid function. TSH is used in the differential diagnosis

\_\_\_\_\_ of primary (thyroid) from secondary (pituitary) and tertiary (hypothalamus) hypothyroidism. In primary

hypothyroidism, TSH levels are elevated, while in secondary and tertiary hypothyroidism, TSH levels are low.

In primary hyperthyroidism, T3 & T4 levels are elevated and low or undetectable TSH.

Signature of Technician

*Dr. Preeti Pathak*  
MD (Pathology)  
Reg. No.- 24703/15880

Dr. Preeti Pathak, MD. (Path.)  
Reg. 24703/15880

Signature of Pathologist

#### Conditions of Reporting :

We use best of the kits from international Market & the quality control is done by putting up Fresh standard/Control with each running.

The reported result are for information and for interpretation of the Referring Doctor only

Results of tests may vary from laboratory to laboratory and also in some parameters time to time for the same patient.

This report is not valid for any medico-legal purposes.

Result of card test are limited by time of Reading the card.

257-A, Sheela Chaudhary Road, Talwandi, KOTA-5 (Raj.)

Tel 0744-3562955, Mob.: 9414227325, 9610209797 | E-mail : rxkots@gmail.com



# GOOD HEALTH LAB

## RAMAKRISHNA HOSPITAL

(UNIT OF DR. L.K. BHARGAVA & SONS HUF)



PATIENT'S NAME: ANUBHAV SHARMA

AGE/SEX : 39 Years/Male

LAB NO. : 0344

DATE : 24/12/2022

REF. BY : Dr. YASH BHARGAVA

### OTHER

#### Glycosylated Hb (HbA1C)

TEST	VALUE	REFERENCE VALUE
HBA1C	5.6 %	Excellent Control < 5.5% Good Control : 5.5 to 7.00% Fair Control : 7.00 to 8.00% Poor Control : > 8.0 %

NOTE :-

HbA1C is done on the spot with the latest Nycocard Reader 2, a test based on spectral reflectance. The assay used here is boronate affinity. Remember, the HbA1C is not the same as the glucose level. It is far superior to the blood glucose reading & it gives an average reading for the past 8-12 weeks.

### ORGAN PANEL

#### Lipid Profile

TEST	TEST VALUE	UNIT	NORMAL VALUE
Serum Cholesterol	184.0	mg/dL	130-200 mg%
Triglyceride	105.0	mg/dL	Up to 150 mg%
HDL Cholesterol	44.0	mg/dL	30-70 mg%
LDL Cholesterol	118.0	mg/dL	Up to 150 mg%
VLDL Cholesterol	22.0	mg/dL	Up to 80 mg %
Total Cholesterol/HDL Ratio	4.18		0.0-4.97
LDL/HDL Cholesterol Ratio	2.68		0.0-3.55

Signature of Technician

#### Conditions of Reporting :

We use best of the kits from international Market & the quality control is done by putting up Fresh standard/Control with each running. The reported result are for information and for interpretation of the Referring Doctor only. Results of tests may vary from laboratory to laboratory and also in some parameters time to time for the same patient. This report is not valid for any medico-legal purposes. Result of card test are limited by time of Reading the card.

257-A, Sheela Chaudhary Road, Talwandi, KOTA-5 (Raj.)

Tel 0744-3562955. Mob.: 9414227325. 9610209797 | E-mail : rxkota@gmail.com

Dr. Preeti Pathak  
MD (Pathology)  
Reg. No. - 24703/15880

Dr. Preeti Pathak, MD. (Path.)  
Reg. 24703/15880

Signature of Pathologist



# GOOD HEALTH LAB RAMAKRISHNA HOSPITAL

(UNIT OF DR. L.K. BHARGAVA & SONS HUF)



PATIENT'S NAME: ANUBHAV SHARMA

AGE/SEX : 39 Years/Male

LAB NO. : 0344

DATE : 24/12/2022

REF. BY : Dr. YASH BHARGAVA

## CLINICAL PATHOLOGY

### Urine-Routine Examination

#### PHYSICAL & CHEMICAL

#### REFERENCE VALUE

Colour	: Pale Yellow	
Apperance	: Clear	Clear
Reaction (pH)	: 5.8	4.5 - 6.5
Sp. Gravity	1.012	1.000 - 1.035
Albumin	: Nil	Negative
Glucose	: Nil	Negative

#### MICROSCOPIC

RBC	: Absent	1-2 /HPF
WBC	: Absent	1-2 /HPF
Epit.Cells	: Absent	1-2 /HPF
Crystals	: Nil	
Cast	: Nil	
Other	: Nil	

Signature of Technician

#### Conditions of Reporting :

We use best of the kits from international Market & the quality control is done by putting up Fresh standard/Control with each running.  
The reported result are for information and for interpretation of the Referring Doctor only  
Results of tests may vary from laboratory to laboratory and also in some parameters time to time for the same patient.  
This report is not valid for any medico-legal purposes.  
Result of card test are limited by time of Reading the card

257-A, Sheela Chaudhary Road, Talwandi, KOTA-5 (Raj.)

Tel 0744-3562955, Mob.: 9414227325, 9610209797 | E-mail : rxkota@gmail.com

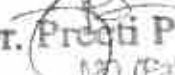
  
Dr. Preeti Pathak  
MD (Pathology)  
Reg. No. 24703/15880

Dr. Preeti Pathak, MD. (Path.)  
Reg. 24703/15880

Signature of Pathologist



# GOOD HEALTH LAB

## RAMAKRISHNA HOSPITAL

(UNIT OF DR. L.K. BHARGAVA & SONS HUF)



Name ANUBHAV SHARMA

LAB.N 18

Doctors Name : DR YASH BHARGAVA

Date: 24/12/2022

### BIO-CHEMISTRY

TEST	RESULT
BUN/CREATININE.. Ratio	22.09

Signature of Technician

Conditions of Reporting :

We use best of the kits from international Market & the quality control is done by putting up Fresh standard/Control with each running.  
The reported result are for information and for interpretation of the Referring Doctor only  
Results of tests may vary from laboratory to laboratory and also in some parameters time to time for the same patient.  
This report is not valid for any medico-legal purposes.  
Result of card test are limited by time of Reading the card.

257-A, Sheela Chaudhary Road, Talwandi, KOTA-5 (Raj.)

Tel 0744-3562955, Mob.: 9414227325, 9610209797 | E-mail : rxkota@gmail.com

  
Dr. Preeti Pathak  
MD (Pathology)  
Reg. No. - 24703/16880

Dr. Preeti Pathak, MD. (Path.)  
Reg. 24703/15880

Signature of Pathologist



# GOOD HEALTH LAB RAMAKRISHNA HOSPITAL

(UNIT OF DR. L.K. BHARGAVA & SONS HUF)



PATIENT'S NAME: ANUBHAV SHARMA

AGE/SEX : 39 Years/Male

LAB NO. : 0344

DATE : 24/12/2022

REF. BY : Dr. YASH BHARGAVA

## ULTRA SONOGRAPHY

### SONOGRAPHY FOR WHOLE ABDOMEN

**LIVER:** Appear normal in size, Non-tender with smooth & regular contour. Parenchymal echopattern appears echogenic. The IHBR & hepatic vein radicals are not dilated. No evidence of focal echopoor / echorich lesion. Portal vein diameter is normal 10 mm. CBD diameter normal 03 mm.

**GALL BLADDER:** Gall bladder is physiologically distended & normal in size, shape & contour. Walls are smooth & regular with normal thickness. There is no evidence of cholelithiasis. The Murphy's sign is negative.

**PANCREAS:** Normal in size, shape, contour. There is no evidence of focal lesion. Pancreatic duct is not dilated. Pancreatic substance show homogeneous parenchymal echopattern. Paraortic lymph nodes & SMA appear normal.

**SPLEEN:** Normal in size & echopattern. Vessels seen in splenic hilum are not dilated.

**KIDNEYS:** Appear normal in size, shape, position, contour, cortical echogenicity & pelvicalyceal system. The corticomedullary demarkation is fair & ratio appears normal. There is no evidence of hydronephrosis, Nephrolithiasis.

Size right kidney 101 mm. X 78 mm.

Size left kidney 103 mm. X 79 mm.

Signature of Technician

### Conditions of Reporting :

We use best of the kits from international Market & the quality control is done by putting up Fresh standard/Control with each running. The reported result are for information and for interpretation of the Referring Doctor only. Results of tests may vary from laboratory to laboratory and also in some parameters time to time for the same patient. This report is not valid for any medico-legal purposes. Result of card test are limited by time of Reading the card.

257-A, Sheela Chaudhary Road, Talwandi, KOTA-5 (Raj.)

Tel 0744-3562955, Mob.: 9414227325, 9610209797 | E-mail : rxkota@gmail.com

Dr. Preeti Pathak, MD. (Path.)  
Reg. 24703/15880

Signature of Pathologist



# GOOD HEALTH LAB RAMAKRISHNA HOSPITAL

(UNIT OF DR. L.K. BHARGAVA & SONS HUF)



PATIENT'S NAME: ANUBHAV SHARMA

AGE/SEX : 39 Years/Male

LAB NO. : 0344

DATE : 24/12/2022

REF. BY : Dr. YASH BHARGAVA

URI.BLADDER:Bladder walls are smooth & normal in thickness. There is No evidence of mass / stone in the lumen. Bladder capacity appears normal & postvoid Residual volume not significant.

PROSTATE: Normal in shape, contour & parenchymal echogenicity. Its capsule is intact and there is no evidence of focal lesion. Size 23 X 26 X 23 mm. Volume 11 gms.

SPECIFIC: No evidence of retroperitoneal mass/free fluid in peritoneal cavity.

IMPRESSION: Ultrasonographic findings are s/o of fatty liver

*m. bhargava*  
डॉ. नारायण शर्मा  
एम.बी.बी.एस. एम. डी.  
रामकृष्ण हॉस्पिटल  
रजि. नं. 008311 / 22544

Signature of Technician

#### Conditions of Reporting :

We use best of the kits from international Market & the quality control is done by putting up Fresh standard/Control with each running.  
The reported result are for information and for interpretation of the Referring Doctor only  
Results of tests may vary from laboratory to laboratory and also in some parameters time to time for the same patient.  
This report is not valid for any medico-legal purposes.  
Result of card test are limited by time of Reading the card.

257-A, Sheela Chaudhary Road, Talwandi, KOTA-5 (Raj.)

Tel 0744-3562955, Mob.: 9414227325, 9610209797 | E-mail : rxkota@gmail.com

Dr. Preeti Pathak, MD. (Path.)  
Reg. 24703/15880

Signature of Pathologist





R

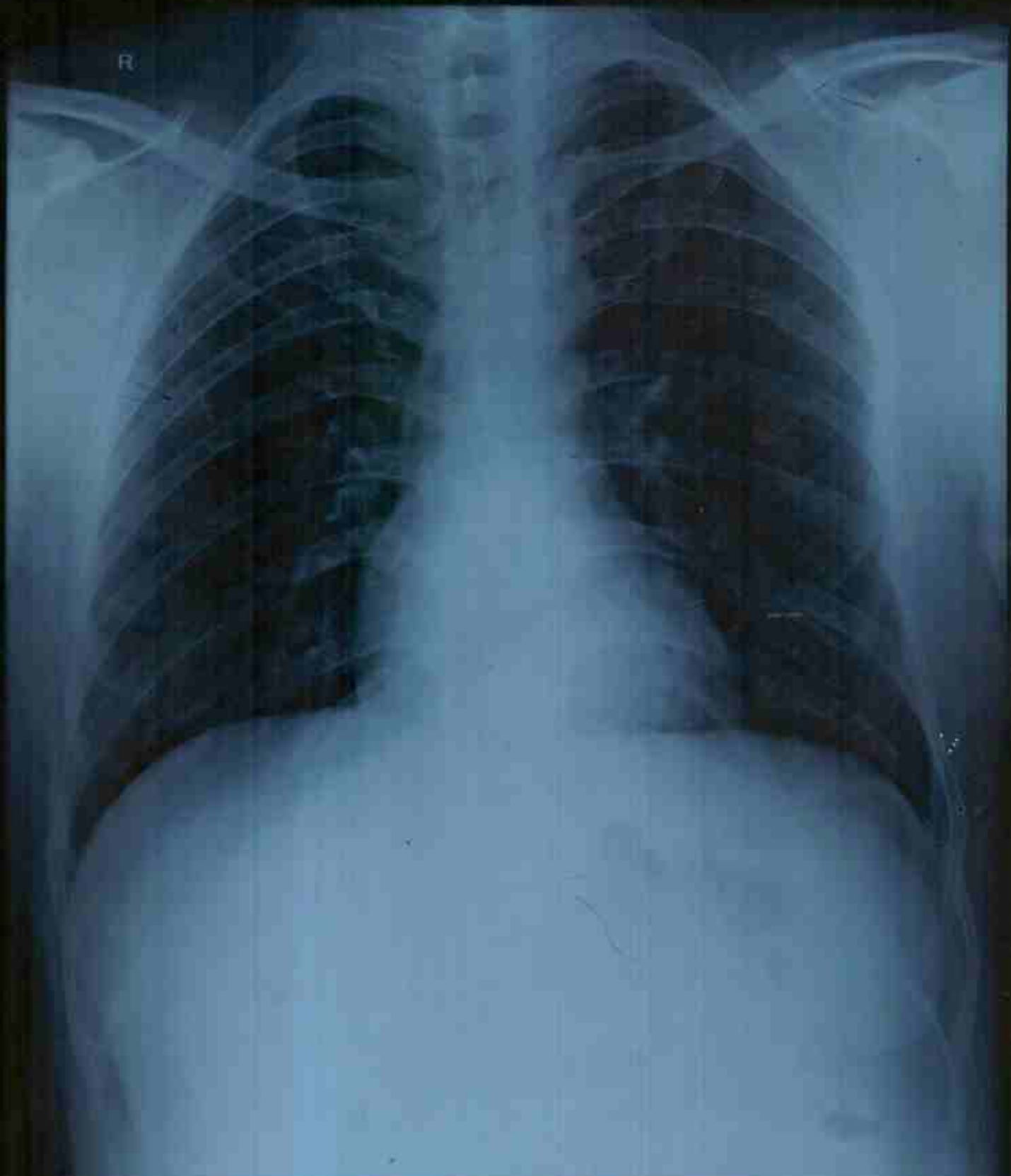

DR. ANUBHAV M. 2569 12/24/2022 CHEST, FRN P->A

RAMA KRISHNA HOSPITAL, 257-A, SHEELA CHAUDRY ROAD, TALWANDI, KOTA (RAJ.)