

NAME:	Ms. Poonam V. Chaudhari	UHID:	FNAJ0000168630
AGE:	36 yrs	Date of Health Check:	03/04/23
GENDER:	female	Date of Post Consultation:	

Height:	146 cms	Marital status:	Unmarried
Weight:	57 kg 48.94 BMI = 26.7	No. of Children:	-

C/o: Headache
 U. eye pain
 Migraine
 P/M/H: LMP: Regular 10/03/23

K/C/O: NO
 Present Medication: NO
 P/S/H: fibroid Sr done in 2019

H/A: Smoking -
 Alcohol - NO
 Tobacco/Pan -

Family History: Father - DM
 Mother - HT

O/E:
 BP: 126/80 mm Pulse: 70/hr
 Temperature: Afebrile Scars: NO

Lymphadenopathy:
 Pallor/Icterus/Cynosis/Clubbing: NO
 Oedema:

S/E:
 RS: 

P/A: 

CVS: S1S2(H) Normal

Extremities & Spine: NAD

ENT: NAD

CNS: NAD

Skin: NAD

Vision :

	Without Glass		With Glass	
	Right Eye	Left Eye	Right Eye	Left Eye
Far				
Near				
Colour Vision				
Advise				

Name:	Age:	Date of Health Check:
-------	------	-----------------------

DENTAL EXAMINATION

Scaling & Polishing : _____

Fillings : _____

Root Canal : _____

Extraction : _____

Replacement of Missing Teeth : _____

Any other Remarks : _____

Doctor's Sign & Stamp :

Findings and Recommendation :

Anemia
To ~~1~~ 100gcu  x 1mm

Dr. PRASHANT G. SOMANI
M.B.B.S., M.D. MEDICINE
Reg.No.2003/03/1317
APOLLO CLINIC

Signature:
Consultant - Internal Medicine

APOLLO CLINIC NASHIK

Suyojit Commercial Complex, Mumbai Naka, Mumbai Agra Road, Nashik - 422 001.

Email : nashik.apolloclinic@gmail.com, nashik@apolloclinic.com

Regd. Office : M/s. Indira Health & Lifestyle Pvt. Ltd., Eucharistic Congress Building, Convent Street, Colaba, Mumbai.

Also At - Apollo Clinic Colaba Tel.: 022 - 22021122 / 2233 Apollo Clinic Andheri (E) Tel.: 022 - 46105555

Apollo Clinic Vashi Tel.: 022 - 27881322 / 23 / 24



83808 89000

www.apolloclinic.com

Patient Name : Ms. Poonam Uttamrao Chaudhari
UHID/MR No. : FNAS.0000168630
Visit Date : 03-04-2023 09:12
Sample Collected on : 03-04-2023 09:20
Ref Doctor : SELF
Emp/Auth/TPA ID : 1
Sponsor Name : ARCOFEMI HEALTHCARE LIMITED

Age / Gender : 36Y/Female
OP Visit No : FNASOPV65748
Reported on : 03-04-2023 18:47
Specimen : Whole Blood (Edta)
Pres Doctor: :

DEPARTMENT OF LABORATORY MEDICINE

<u>TEST NAME</u>	<u>RESULT</u>	<u>BIOLOGICAL REFERENCE INTERVALS</u>	<u>UNITS</u>
HAEMOGRAM			
HAEMOGLOBIN. Method: Non Cyanide,SIs Based	10.9*	11.5 - 15	gm/dl
HEMATOCRIT(PCV). Method: Cumulative Pulse	36.2	35 - 55	%
RBC COUNT.. Method: Electrical Impedence	5.0	4 - 6.2	Million/Cumm.
TOTAL WBC COUNT. Method: Electrical Impedence	5800	4000 - 10500	thousand/cumm
MCV . Method: Calculated	72.0*	78 - 98	fl
MCH: Method: Calculated	21.7*	26 - 34	pg
MCHC . Method: Calculated	30.1	26 - 34	gm/dl
PLATELET COUNT . Method: Electrical Impedence	5.53*	1.5 - 4.0	Lakhs/c.mm
NEUTROPHIL . Method: Microscopy	72	40 - 75	%
LYMPHOCYTE . Method: Microscopy	20	20 - 40	%
MONOCYTE.. Method: Microscopy	07	0.1-10	%
EOSINOPHIL . Method: Microscopy	01	0 - 6	%
BASOPHIL . Method: Microscopy	00	0 - 2	%
Erythrocyte Sedimentation Rate:	25*	0 - 20	mm/1 St hr

End of the report

Results are to be correlated clinically

Lab Technician / Technologist
NSKAPO14



Dr Mahendra Rajole
MBBS, MD

APOLLO CLINIC NASHIK

Suyojit Commercial Complex, Mumbai Naka, Mumbai Agra Road, Nashik - 422 001.

Email: nashik.apolloclinic@gmail.com, nashik@apolloclinic.com

Regd. Office : M/s. Indira Health & Lifestyle Pvt. Ltd., Eucharistic Congress Building, Convent Street, Colaba, Mumbai.

Also At - Apollo Clinic Colaba Tel.: 022 - 22021122 / 2233 Apollo Clinic Andheri (E) Tel.: 022 - 46105555

Apollo Clinic Vashi Tel.: 022 - 27881322 / 23 / 24



83808 89000

www.apolloclinic.com

Patient Name : Ms. Poonam Uttamrao Chaudhari
UHID/MR No. : FNAS.0000168630
Visit Date : 03-04-2023 09:12
Sample Collected on : 03-04-2023 09:20
Ref Doctor : SELF
Package Name : ARCOFEMI - MEDIWHEEL - FULL BODY HEALTH ANNUAL
PLUS CHECK - FEMALE - 2D ECHO - PAN INDIA - FY2324
Emp/Auth/TPA ID : 1
Sponsor Name : ARCOFEMI HEALTHCARE LIMITED

Age / Gender : 36Y/Female
OP Visit No : FNASOPV65748
Reported on : 03-04-2023 16:13
Specimen : EDTA Blood
Pres Doctor: :

DEPARTMENT OF LABORATORY MEDICINE

TEST NAME	RESULT	BIOLOGICAL REFERENCE INTERVALS	UNITS
BLOOD GROUP AND RH TYPE BLOOD GROUP AND RH TYPE Method: Slide Test	" A " POSITIVE		

End of the report

Results are to be correlated clinically

Lab Technician / Technologist
NSKAPO21



Dr Mahendra Rajole
MBBS, MD

Patient Name : Ms. Poonam Uttamrao Chaudhari
UHID/MR No. : FNAS.0000168630
Visit Date : 03-04-2023 09:12
Sample Collected on : 03-04-2023 09:20
Ref Doctor : SELF
Emp/Auth/TPA ID : 1
Sponsor Name : ARCOFEMI HEALTHCARE LIMITED

Age / Gender : 36Y/Female
OP Visit No : FNASOPV65748
Reported on : 03-04-2023 16:18
Specimen : Plasma(Fluoride)
Pres Doctor: :

DEPARTMENT OF LABORATORY MEDICINE

TEST NAME	RESULT	BIOLOGICAL REFERENCE INTERVALS	UNITS
GLUCOSE - (FASTING)			
GLUCOSE - (FASTING)	101.5	70 - 110	mg/dL
GLUCOSE - (POST PRANDIAL)			
GLUCOSE - (POST PRANDIAL):	113.9	<145	mg/dL

End of the report

Results are to be correlated clinically

Lab Technician / Technologist
NSKAPO21



Dr Mahendra Rajole
MBBS, MD

APOLLO CLINIC NASHIK

Suyojit Commercial Complex, Mumbai Naka, Mumbai Agra Road, Nashik - 422 001.

Email : nashik.apolloclinic@gmail.com, nashik@apolloclinic.com

Regd. Office : M/s. Indira Health & Lifestyle Pvt. Ltd., Eucharistic Congress Building, Convent Street, Colaba, Mumbai.

Also At - Apollo Clinic Colaba Tel.: 022 - 22021122 / 2233 **Apollo Clinic Andheri (E)** Tel.: 022 - 46105555

Apollo Clinic Vashi Tel.: 022 - 27881322 / 23 / 24



83808 89000

www.apolloclinic.com

Patient Name : Ms. Poonam Uttamrao Chaudhari
UHID/MR No. : FNAS.0000168630
Visit Date : 03-04-2023 09:12
Sample Collected on : 03-04-2023 09:20
Ref Doctor : SELF
Emp/Auth/TPA ID : 1
Sponsor Name : ARCOFEMI HEALTHCARE LIMITED

Age / Gender : 36Y/Female
OP Visit No : FNASOPV65748
Reported on : 03-04-2023 16:17
Specimen : Serum
Pres Doctor: :

DEPARTMENT OF LABORATORY MEDICINE

TEST NAME	RESULT	BIOLOGICAL REFERENCE INTERVALS	UNITS
KFT - RENAL PROFILE-SERUM			
S.Urea : Method: urease-GLDH	12.6	10 - 45	mg/DL
S.Urea Nitrogen Method: Calculated	5.8	5 - 20	mg/DL
S.Creatinine Method: JAFFE KINETIC	0.6	0.5 - 1.1	mg/DL
S.Uric Acid : Method: Uricase-Pod	3.5	2.4 - 5.7	mg/DL

End of the report

Results are to be correlated clinically

Lab Technician / Technologist
NSKAPO21

Dr Mahendra Rajole
MBBS, MD

APOLLO CLINIC NASHIK

Suyojit Commercial Complex, Mumbai Naka, Mumbai Agra Road, Nashik - 422 001.

Email : nashik.apolloclinic@gmail.com, nashik@apolloclinic.com

Regd. Office : M/s. Indira Health & Lifestyle Pvt. Ltd., Eucharistic Congress Building, Convent Street, Colaba, Mumbai.

Also At - Apollo Clinic Colaba Tel.: 022 - 22021122 / 2233 **Apollo Clinic Andheri (E)** Tel.: 022 - 46105555

Apollo Clinic Vashi Tel.: 022 - 27881322 / 23 / 24



83808 89000

www.apolloclinic.com

Patient Name : Ms. Poonam Uttamrao Chaudhari
UHID/MR No. : FNAS.0000168630
Visit Date : 03-04-2023 09:12
Sample Collected on : 03-04-2023 09:20
Ref Doctor : SELF
Emp/Auth/TPA ID : 1
Sponsor Name : ARCOFEMI HEALTHCARE LIMITED

Age / Gender : 36Y/Female
OP Visit No : FNASOPV65748
Reported on : 03-04-2023 16:16
Specimen : Serum
Pres Doctor: :

DEPARTMENT OF LABORATORY MEDICINE

TEST NAME	RESULT	BIOLOGICAL REFERENCE INTERVALS	UNITS
LIPID PROFILE TEST (PACKAGE)			
S.Cholesterol Method: Oxidase	152.4	Desirable < 200 Borderline >200 - <240 Undesirable > 240	mg/dl
S.Triglyceride Method: GPO-POD	78.6	Desirable < 150 Borderline >150 - < 499 Undesirable : > 500	mg/dl
S.VLDL Method: Calculated	15.7	Desirable < 30	mg/dl
S.HDL-Cholesterol Method: DIRECT	41.0	Desirable > 60 Borderline: > 40 - < 59 - < 40 Undsirable	mg/dl
S.LDL Method: Calculated	95.7	Desirable < 130 Borderline: >130 ->159 Undesirable > 160	mg/dl
Ratio Cholesterol /HDL	3.7	3.5 - 5	
Ratio Of LDL /HDL	2.3*	2.5 - 3.5	

End of the report

Results are to be correlated clinically

Lab Technician / Technologist
NSKAPO21



Dr Mahendra Rajole
MBBS, MD

APOLLO CLINIC NASHIK

Suyojit Commercial Complex, Mumbai Naka, Mumbai Agra Road, Nashik - 422 001.

Email : nashik.apolloclinic@gmail.com, nashik@apolloclinic.com

Regd. Office : M/s. Indira Health & Lifestyle Pvt. Ltd., Eucharistic Congress Building, Convent Street, Colaba, Mumbai.

Also At - Apollo Clinic Colaba Tel.: 022 - 22021122 / 2233 **Apollo Clinic Andheri (E)** Tel.: 022 - 46105555

Apollo Clinic Vashi Tel.: 022 - 27881322 / 23 / 24



83808 89000

Page 1 of 1

www.apolloclinic.com

Name : Ms. Poonam Uttamrao Chaudhari Gender : Female Age : 36 Years
UHID : AM10. Bill No : Lab No : Del-263-23
Ref. by : SELF Sample Col.Dt : 03/04/2023 16:03
Barcode No : 1248 Reported On : 03/04/2023 17:20

TEST	RESULTS	UNITS	BIOLOGICAL REFERENCE INTERVAL
LFT(Liver Function Tests)-Serum			
S.Total Protein (Biuret method)	7.85	g/dL	6.6 - 8.7
S.Albumin (BCG method)	4.43	g/dL	3.5 - 5.2
S.Globulin (Calculated)	3.42	g/dL	2 - 3.5
S.A/G Ratio:(Calculated)	1.3		0.9 - 2
S.Total Bilirubin (DPD):	0.60	mg/dL	0.1 - 1.2
S.Direct Bilirubin (DPD):	0.20	mg/dL	0.1 - 0.3
S.Indirect Bilirubin (Calculated)	0.4	mg/dL	0.1 - 1.0
S.AST (SGOT)(IFCC Kinetic with P5P):	17	U/L	5 - 32
S.ALT (SGPT) (IFCC Kinetic with P5P):	11	U/L	5 - 33
S.Alk Phosphatase(pNPP-AMP Kinetic):	65	U/L	35 - 105
S.GGT(IFCC Kinetic):	12	U/L	07 - 32

Vasanti Gondal
Entered By

Ms Kaveri Gaonkar
Verified By

Page 2 of 3

Dr. Milind Patwardhan
M.D(Path)
Chief Pathologist

End of Report
Results are to be correlated clinically

APOLLO CLINIC NASHIK

Suyojit Commercial Complex, Mumbai Naka, Mumbai Agra Road, Nashik - 422 001.

Email : nashik.apolloclinic@gmail.com, nashik@apolloclinic.com

Regd. Office : M/s. Indira Health & Lifestyle Pvt. Ltd., Eucharistic Congress Building, Convent Street, Colaba, Mumbai.

Also At - Apollo Clinic Colaba Tel.: 022 - 22021122 / 2233 Apollo Clinic Andheri (E) Tel.: 022 - 46105555

Apollo Clinic Vashi Tel.: 022 - 27881322 / 23 / 24



83808 89000

www.apolloclinic.com

Name : Ms. Poonam Uttamrao Chaudhari Gender : Female Age : 36 Years
 UHID : AM10. Bill No : Lab No : Del-263-23
 Ref. by : SELF Sample Col.Dt : 03/04/2023 16:03
 Barcode No : 1248 Reported On : 03/04/2023 17:20

TEST RESULTS UNITS BIOLOGICAL REFERENCE INTERVAL

Thyroid (T3,T4,TSH)- Serum

TEST	RESULTS	UNITS	BIOLOGICAL REFERENCE INTERVAL
Total T3 (Tri-iodo Thyronine) (ECLIA)	2.39	nmol/L	1.3 - 3.1 nmol/L
Total T4 (Thyroxine) (ECLIA)	126.2	nmol/L	66 - 181 nmol/L
TSH-Ultrasensitive (Thyroid-stimulating hormone) Method : ECLIA	2.25	μIU/ml	Euthyroid : 0.35 - 5.50 μIU/ml Hyperthyroid : < 0.35 μIU/ml Hypothyroid : > 5.50 μIU/ml

Grey zone values observed in physiological/therapeutic effect.

Note:

T3 :

1. Decreased values of T3 (T4 and TSH normal) have minimal Clinical significance and not recommended for diagnosis of hypothyroidism.
2. Total T3 and T4 values may also be altered in other conditions due to changes in serum proteins or binding sites ,Pregnancy, Drugs (Androgens,Estrogens,O C pills, Phenytoin) etc. In such cases Free T3 and free T4 give corrected Values.
3. Total T3 may decrease by < 25 percent in healthy older individuals

T4 :

1. Total T3 and T4 Values may also be altered in other condition due to changes in serum proteins or binding sites, Pregnancy Drugs (Androgens,Estrogens,O C pills, Phenytoin), Nerphrosis etc. In such cases Free T3 and Free T4 give Corrected values.

TSH :

1. TSH Values may be transiently altered because of non thyroidal illness like severe infections,liver disease, renal and heart failure. Severe burns, trauma and surgery etc.
2. Drugs that decrease TSH values e,g L dopa, Glucocorticoids.
3. Drugs that increase TSH values e.g. Iodine,Lithium, Amiodarone

Vasanti Gondal
Entered By

Ms Kaveri Gaonkar
Verified By

Dr. Milind Patwardhan
M.D(Path)
Chief Pathologist

Page 3 of 3

End of Report

Results are to be correlated clinically

Name : Ms. Poonam Uttamrao Chaudhari Gender : Female Age : 36 Years
 UHID : AM10. Bill No : Lab No : Del-263-23
 Ref. by : SELF Sample Col.Dt : 03/04/2023 16:03
 Barcode No : 1248 Reported On : 03/04/2023 17:38

TEST RESULTS BIOLOGICAL REFERENCE INTERVAL

HbA1c(Glycosylated Haemoglobin)WB-EDTA

(HbA1C) Glycosylated Haemoglobin : 5.2 %
 Normal <5.7 %
 Pre Diabetic 5.7 - 6.5 %
 Diabetic >6.5 %
 Target for Diabetes on therapy < 7.0 %
 Re-evaluation of therapy > 8.0 %

Mean Blood Glucose : 102.54 mg/dL

Corelation of A1C with average glucose

A1C (%)	Mean Blood Glucose (mg/dl)
6	126
7	154
8	183
9	212
10	240
11	269
12	298

Method High Performance Liquid Chromatography (HPLC).

INTERPRETATION

- * The HbA1c levels corelate with the mean glucose concentration prevailing in the course of Pts recent history (apprx 6-8 weeks) & therefore provides much more reliable information for glycemia control than the blood glucose or urinary glucose.
- * This Methodology is better then the routine chromatographic methods & also for the daibetic pts.having HEMOGLBINOPATHIES OR UREMIA as Hb varaints and uremia does not INTERFERE with the results in this methodology.
- * It is recommended that HbA1c levels be performed at 4 - 8 weeks during therapy in uncontrolled DM pts.& every 3 - 4 months in well controlled daibetics .
- * Mean blood glucose (MBG) in first 30 days (0-30)before sampling for HbA1c contributes 50% whereas MBG in 90 - 120 days contribute to 10% in final HbA1c levels

Ms Kaveri Gaonkar
Entered By

Ms Kaveri Gaonkar
Verified By

Page 1 of  **Dr. Milind Patwardhan**
M.D(Path)
Chief Pathologist

End of Report

Results are to be correlated clinically

Patient Name : Ms. Poonam Uttamrao Chaudhari
UHID/MR No. : FNAS.0000168630
Visit Date : 03-04-2023 09:12
Sample Collected on : 03-04-2023 09:20
Ref Doctor : SELF
Emp/Auth/TPA ID : 1
Sponsor Name : ARCOFEMI HEALTHCARE LIMITED

Age / Gender : 36Y/Female
OP Visit No : FNASOPV65748
Reported on : 03-04-2023 18:49
Specimen : Urine
Pres Doctor: :

DEPARTMENT OF LABORATORY MEDICINE

URINE ROUTINE EXAMINATION

Urine Routine & Microscopy

Physical Examination

Volume 20 ml
Colour Pale yellow
Specific Gravity 1.015
pH 6.5
Appearance Clear

Chemical Examination

Protein Absent
Sugar Absent
Ketone Absent
Occult blood Absent
Bile Salts Negative
Bile Pigments Negative

Microscopic Examination

Pus Cells 4-5 /hpf
Red Blood Cells Absent
Epithelial Cells 6-8 /hpf
Cast Absent
Crystals Absent
Others Absent

End of the report

Results are to be correlated clinically

Lab Technician / Technologist
NSKAP014



Dr Mahendra Rajole
MBBS, MD

36 Years

Female

Handwritten signature

QRS : 78 ms
QT / QTcbaz : 382 / 432 ms

Normal sinus rhythm
Normal ECG

PR : 154 ms

P : 96 ms

RR / PP : 780 / 779 ms

P / QRS / T : 57 / 43 / 39 degrees

DR. PRASHANT G. SOMANI
M.B.B.S. ^{MD} ^{MD} ^{MD} MEDICINE
Reg.No. 2003/03/1317
APOLLO CLINIC

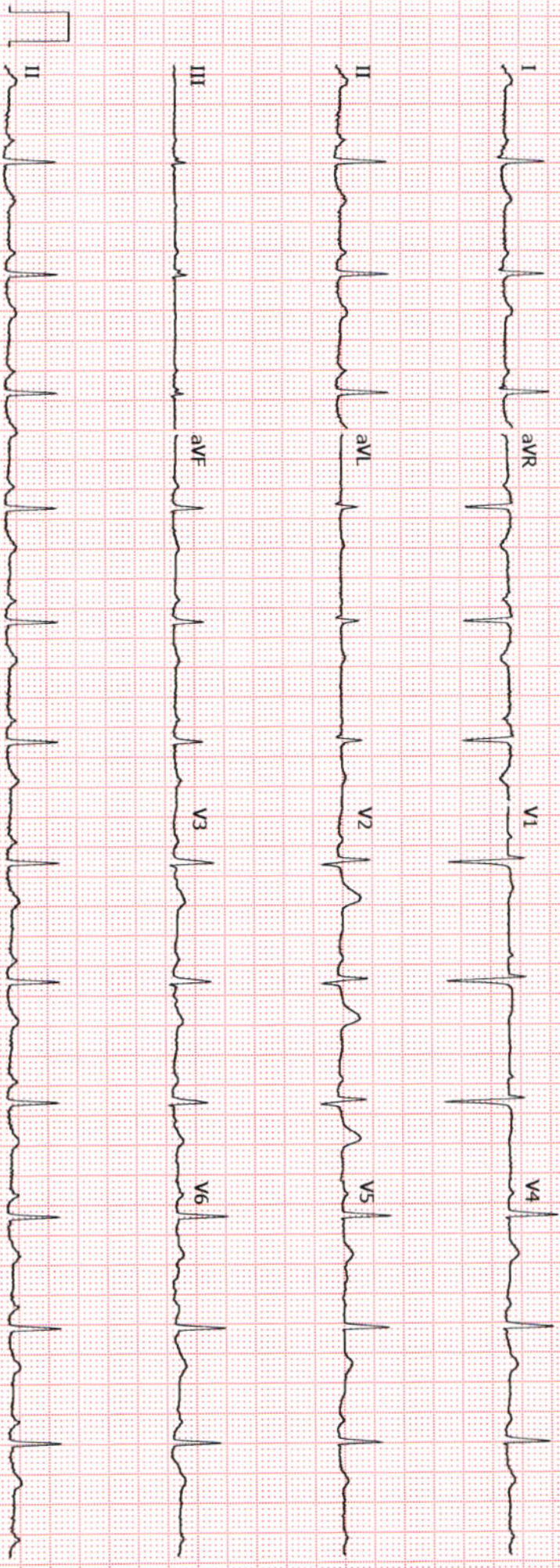

Unconfirmed

Patient Name: Ms. Poonam Uttamrao Chaudhari
 Visit No: FNASOPV65748
 Cond Doctor: Dr Prashant Somani
 Referred By: SELF

MR No: FNAS.0000168630
 Age/Gender: 36 Y/F
 Conducted Date: 03-04-2023 14:09
 Prescribing Doctor:

Echocardiogram Report

2D ECHO CARDIOGRAM

- Normal sized cardiac chambers.
- Intact Septae.
- No e/o RWMA (Regional wall motion abnormality)
- Good LV systolic function.
- Overall LVEF – 59%
- No Diastolic dysfunction.
- Trivial TR
- No e/o Intra cardiac Clots/ Vegetations/ Thrombi.
- No Pericardial effusion.

DOPPLER ECHOCARDIOGRAPHY:-

- E > A
- No Diastolic dysfunction.
- No e/o PH

DIMENSIONS		NORMAL
Ao (ed)	30.1	20-37 mm
ACS	17.8	
LA (es)	33.1	19-40 mm
RVID(Ed)	18.9	8-25 mm
LVID (ed)	39.9	35-56 mm
LVID (es)	23.9	24-42 mm
IVS(Ed)	11.0	6-11 mm
LVPW (Ed)	11.5	6-11 mm
EF: --	59 %	55-65 %
% FD	29 %	
EPSS	4.7mm	2- 7mm
EF Slope	Normal	

IMPRESSION:

- Normal LV size.
- Normal Systolic/ Diastolic Function.
- Overall LVEF – 59 %.
- No Diastolic Dysfunction.
- A normal echo does not r/o IHD

Signature
Dr. PRASHANT SOMANI
 Consultant Non-Invasive Cardiology

APOLLO CLINIC NASHIK

Suyojit Commercial Complex, Mumbai Naka, Mumbai Agra Road, Nashik - 422 001.

Email : nashik.apolloclinic@gmail.com, nashik@apolloclinic.com

Regd. Office : M/s. Indira Health & Lifestyle Pvt. Ltd., Eucharistic Congress Building, Convent Street, Colaba, Mumbai.

Also At - Apollo Clinic Colaba Tel.: 022 - 22021122 / 2233 Apollo Clinic Andheri (E) Tel.: 022 - 46105555

Apollo Clinic Vashi Tel.: 022 - 27881322 / 23 / 24



83808 89000

www.apolloclinic.com

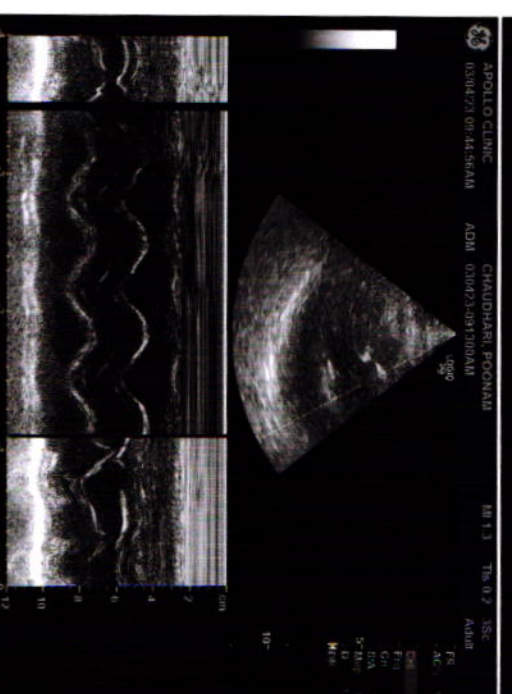
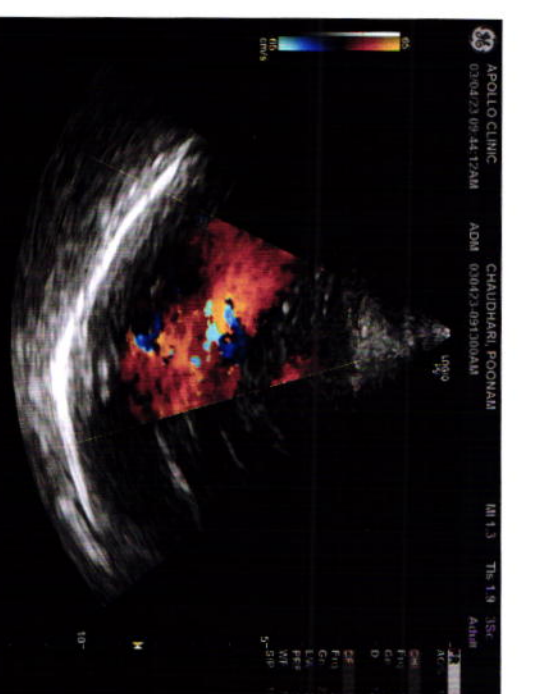
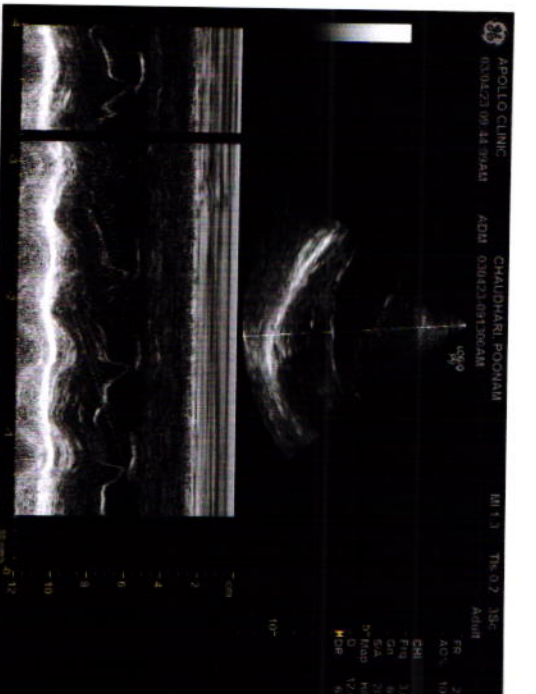
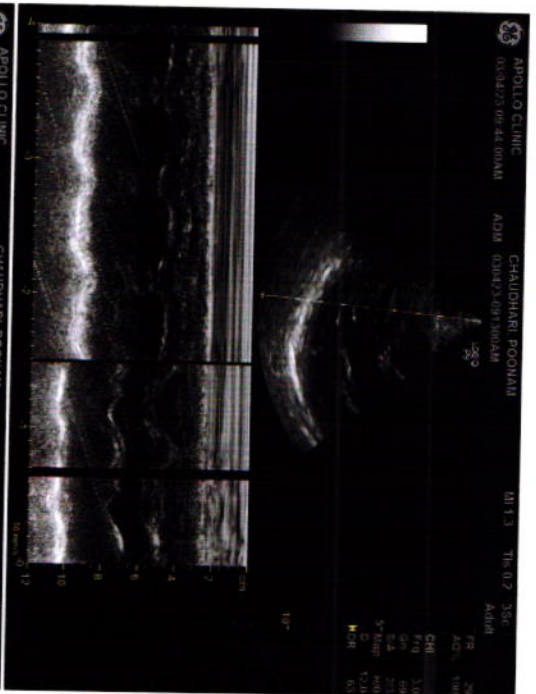

Patient Name	: Ms. Poonam Uttamrao Chaudhari	MR No	: FNAS.0000168630
Age/Sex	: 36 Y/F	Visit No	: FNASOPV65748
Pres Doctor	:	Bill Date	: 03-04-2023 09:12
Ref.by	: SELF	Report Date	: 03-04-2023 13:56

Ultrasound Whole Abdomen (Female)

LIVER : Liver is normal in echopattern. No focal intra-hepatic lesion detected. Intra-hepatic biliary radicals are not dilated. Portal vein is normal in calibre.

GALL BLADDER : Gall bladder appears echofree with normal wall thickness . Common duct is not dilated.

PANCREAS : Pancreas is normal in size and echopattern.

SPLEEN : Spleen is normal in size & echopattern.

KIDNEYS : Right kidney measures 8.6 x 3.8 cm. Left kidney measures 9.6 x 4.1 cm. Both kidneys are normal in position, size and outline. Cortico-medullary differentiation of both kidneys is maintained. Central sinus echoes are compact. Visualized parts of retroperitoneum do not reveal any lymphadenopathy.

URINARY BLADDER : Urinary bladder is normal in wall thickness with clear contents.

UTERUS : Uterus is anteverted , normal sized. Uterus measures 7.2 x 3.9 x 4.3 cm. Endometrium is central and of normal thickness = 6mm. Myometrial echogenicity appears uniform.

OVARIES : Both ovaries are normal in size and echopattern. Right ovary measures 2.3 x 2.1 cm. Left kidney measures 3.1 x 2.2 cm. No free fluid detected in pouch of Douglas and Morissons pouch .

IMPRESSION : NORMAL STUDY.



Dr. Rohini Gangurde
M.B.B.S.D.M.R.E
Radiologist

Technician

APOLLO CLINIC NASHIK

Suyojit Commercial Complex, Mumbai Naka, Mumbai Agra Road, Nashik - 422 001.

Email : nashik.apolloclinic@gmail.com, nashik@apolloclinic.com

Regd. Office : M/s. Indira Health & Lifestyle Pvt. Ltd., Eucharistic Congress Building, Convent Street, Colaba, Mumbai.

Also At - Apollo Clinic Colaba Tel.: 022 - 22021122 / 2233 Apollo Clinic Andheri (E) Tel.: 022 - 46105555

Apollo Clinic Vashi Tel.: 022 - 27881322 / 23 / 24



83808 89000

www.apolloclinic.com

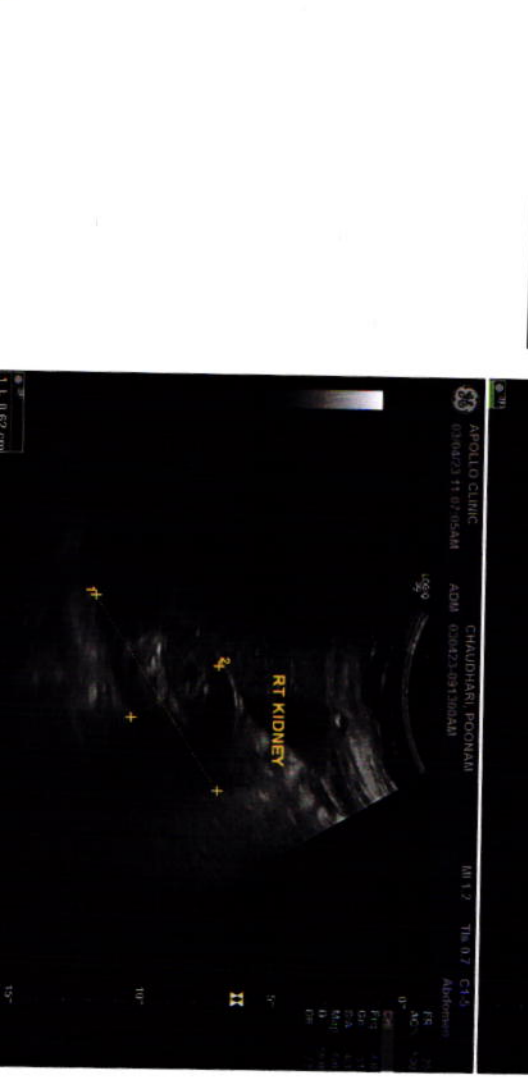
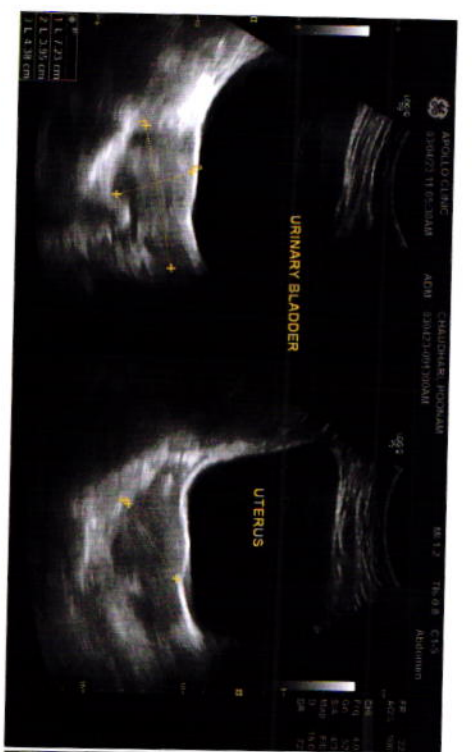

APOLLO CLINIC CHAUDHARI POONAM MB 12 Th 08 C15
 030423 11:06:56AM ADM 030423:001300AM
 11.23 cm 21.23 cm 21.31 cm 21.37 cm
 FS 25
 AC 100
 PR 100
 CH 4.0
 Fd 4.0
 G 2.31
 S 2.5
 M 2.5
 D 16.0
 DR 7.2

APOLLO CLINIC CHAUDHARI POONAM MB 12 Th 07 C15
 030423 11:06:56AM ADM 030423:001300AM
 11.23 cm 21.23 cm 21.31 cm 21.37 cm
 FS 25
 AC 100
 PR 100
 CH 4.0
 Fd 4.0
 G 2.31
 S 2.5
 M 2.5
 D 16.0
 DR 7.2

APOLLO CLINIC CHAUDHARI POONAM MB 12 Th 08 C15
 030423 11:06:56AM ADM 030423:001300AM
 11.23 cm 21.23 cm 21.31 cm 21.37 cm
 FS 25
 AC 100
 PR 100
 CH 4.0
 Fd 4.0
 G 2.31
 S 2.5
 M 2.5
 D 16.0
 DR 7.2

APOLLO CLINIC CHAUDHARI POONAM MB 12 Th 07 C15
 030423 11:06:56AM ADM 030423:001300AM
 11.23 cm 21.23 cm 21.31 cm 21.37 cm
 FS 25
 AC 100
 PR 100
 CH 4.0
 Fd 4.0
 G 2.31
 S 2.5
 M 2.5
 D 16.0
 DR 7.2

APOLLO CLINIC CHAUDHARI POONAM MB 12 Th 08 C15
 030423 11:06:56AM ADM 030423:001300AM
 11.23 cm 21.23 cm 21.31 cm 21.37 cm
 FS 25
 AC 100
 PR 100
 CH 4.0
 Fd 4.0
 G 2.31
 S 2.5
 M 2.5
 D 16.0
 DR 7.2

APOLLO CLINIC CHAUDHARI POONAM MB 12 Th 08 C15
 030423 11:06:56AM ADM 030423:001300AM
 11.23 cm 21.23 cm 21.31 cm 21.37 cm
 FS 25
 AC 100
 PR 100
 CH 4.0
 Fd 4.0
 G 2.31
 S 2.5
 M 2.5
 D 16.0
 DR 7.2

APOLLO CLINIC CHAUDHARI POONAM MB 12 Th 08 C15
 030423 11:06:56AM ADM 030423:001300AM
 11.23 cm 21.23 cm 21.31 cm 21.37 cm
 FS 25
 AC 100
 PR 100
 CH 4.0
 Fd 4.0
 G 2.31
 S 2.5
 M 2.5
 D 16.0
 DR 7.2

APOLLO CLINIC CHAUDHARI POONAM MB 12 Th 08 C15
 030423 11:06:56AM ADM 030423:001300AM
 11.23 cm 21.23 cm 21.31 cm 21.37 cm
 FS 25
 AC 100
 PR 100
 CH 4.0
 Fd 4.0
 G 2.31
 S 2.5
 M 2.5
 D 16.0
 DR 7.2

OPHTHALMIC EVALUATION

Name: Mrs P. Chaudhari	MR NO:
Age/Sex: 36/F	Date: 3/4/23

Examination

	Right Eye	Left Eye
Visual Acuity		
Distance Vision	plano 6/6	plano 6/6
Near Vision		
Color Vision		

Refraction Prescription :

Right Eye			Left Eye		
Sph.	Cyl.	Axis	Sph.	Cyl.	Axis
Remarks			Remarks		

SLIT LAMP EXAMINATION

Anterior Segment:

- Anterior Segment
- Lid
- Conjunctiva
- Cornea $\text{R} = \text{norm}$ / $\text{L} = \text{norm}$
- Pupils $\text{R} = \text{Pup max}$
- Lens
- IOP
- Fundus $\text{R} = \text{D.3 COA AR}$

REMARKS

$\text{R} = \text{D.3}$ system complete by day 3 times day for 2 months
 W. D. S. S.

Consultant Ophthalmologist

APOLLO CLINIC NASHIK

Suyojit Commercial Complex, Mumbai Naka, Mumbai Agra Road, Nashik - 422 001.

Email : nashik.apolloclinic@gmail.com, nashik@apolloclinic.com

Regd. Office : M/s. Indira Health & Lifestyle Pvt. Ltd., Eucharistic Congress Building, Convent Street, Colaba, Mumbai.

Also At - Apollo Clinic Colaba Tel.: 022 - 22021122 / 2233 Apollo Clinic Andheri (E) Tel.: 022 - 46105555

Apollo Clinic Vashi Tel.: 022 - 27881322 / 23 / 24



83808 89000

www.apolloclinic.com

Name :- Poonam Choudhary

Date:- 3/4/23.

Age :- 36 yr.

Married :- unmarried.

C/O :-

white discharge & itching

Past History :-

operated for uterine fibroid in 2021.

Menstrual History :-

3-4/28-30ry adeq flow.

Previous Menstrual Cycle :-

Regular.

Menarche :-

LMP :- 10/3/23.

Obstetric History :-

—

Contraception :-

—

Examination :

B/L . Breast Examination : MAD .

Per Abdomen :- Soft NP .

P.S :-

Not done .

P.V :-

Recommendations :

- T. Fluconazole 150 mg. (3)
3/4/23 — 7/4/23 — 13/4/23 . at night
- candid B cream (1)
local application -

Signature

Audiometry

Apollo Clinic
Mumbai Naka

Name	Case No.	Age	Sex
MS. POONAM CHAUDHARI	45/93	36	F
Address	Phone No.		
NASHIK			
NASHIK			
Date	Referred By		
03/04/2023	ARCOFEMI MIDE		

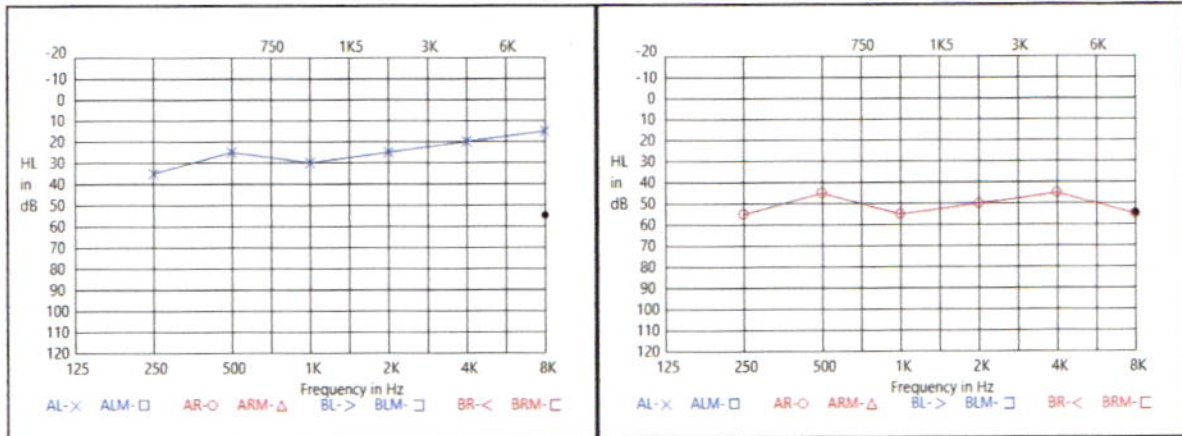

Interpretation

Bilateral High Frequency Mild SNHL

Date : 3 / 4 / 2023

Patient's Name : Poond M chaudhari Age : 36 Sex : M / F

DENTAL CHECKUP REPORT

Dental Caries

EDCBA	ABCDE
EDCBA	ABCDE

Mobility

Over Retained Teeth

Plaque +

Tarter +

Malocclusion

Gums

Remaks



Signature

आयकर विभाग
INCOME TAX DEPARTMENT



भारत सरकार
GOVT. OF INDIA

POONAM UTTAMRAO CHAUDHARI

UTTAMRAO CHAUDHARI

21/01/1987

Permanent Account Number

AQJPC1173B

Chaudhari

Signature



28012011

PATIENT NAME:	MS. POONAM CHAUDHARI	AGE:36/F
COMPANY NAME:	ARCOFEMI MEDIWHEEL	DATE: 03/04/2023

X-RAY CHEST PA VIEW

OBSERVATION:

Bilateral lung fields are clear.

Both hila are normal.

Bilateral cardiophrenic and costophrenic angles are normal.

The trachea is central.

Aorta appears normal.

The mediastinal and cardiac silhouette are normal.

Soft tissues of the chest wall are normal.

Bony thorax is normal.

IMPRESSION:

- **No significant abnormality seen.**



Dr. Rohini Gangurde
(M B B S D M R E .Radiologist)