



B-110 SUBHASH MARG, INDIRA NAGAR, JHUNJHUNU
99 / DHARMVEER SINGH / 43 Yrs / Male / 170 Cm / 72 Kg

Date: 26 - 03 - 2022 11:37:03 AM

METS : 06.30

HR : 152

Target HR : 85% of 177

BP : 139/98

Post J @60mSec

ExTime : 05:00

2.5 mph

Grade : 12.00 %

25 mm/Sec

1.0 Ch/mV

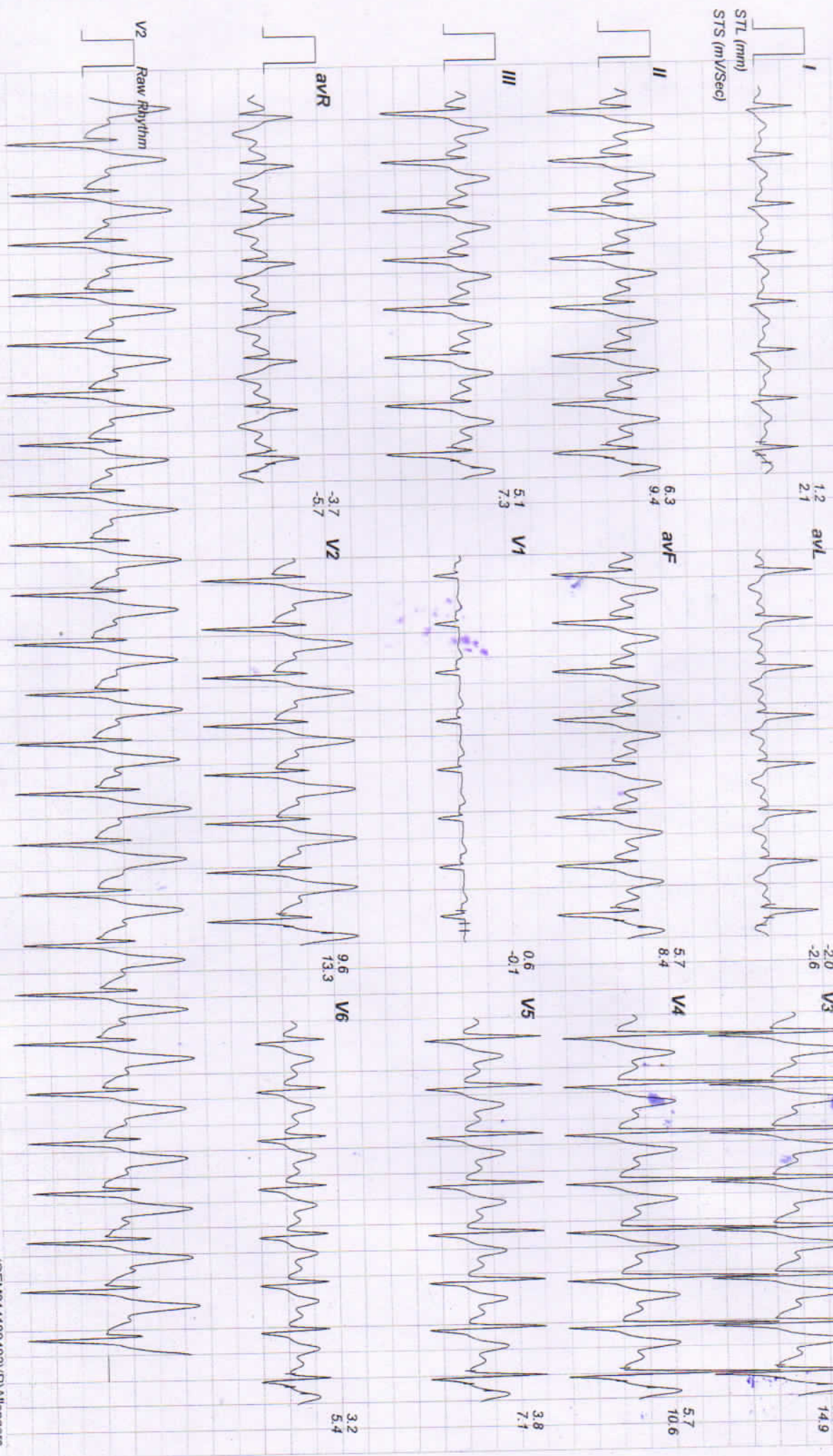

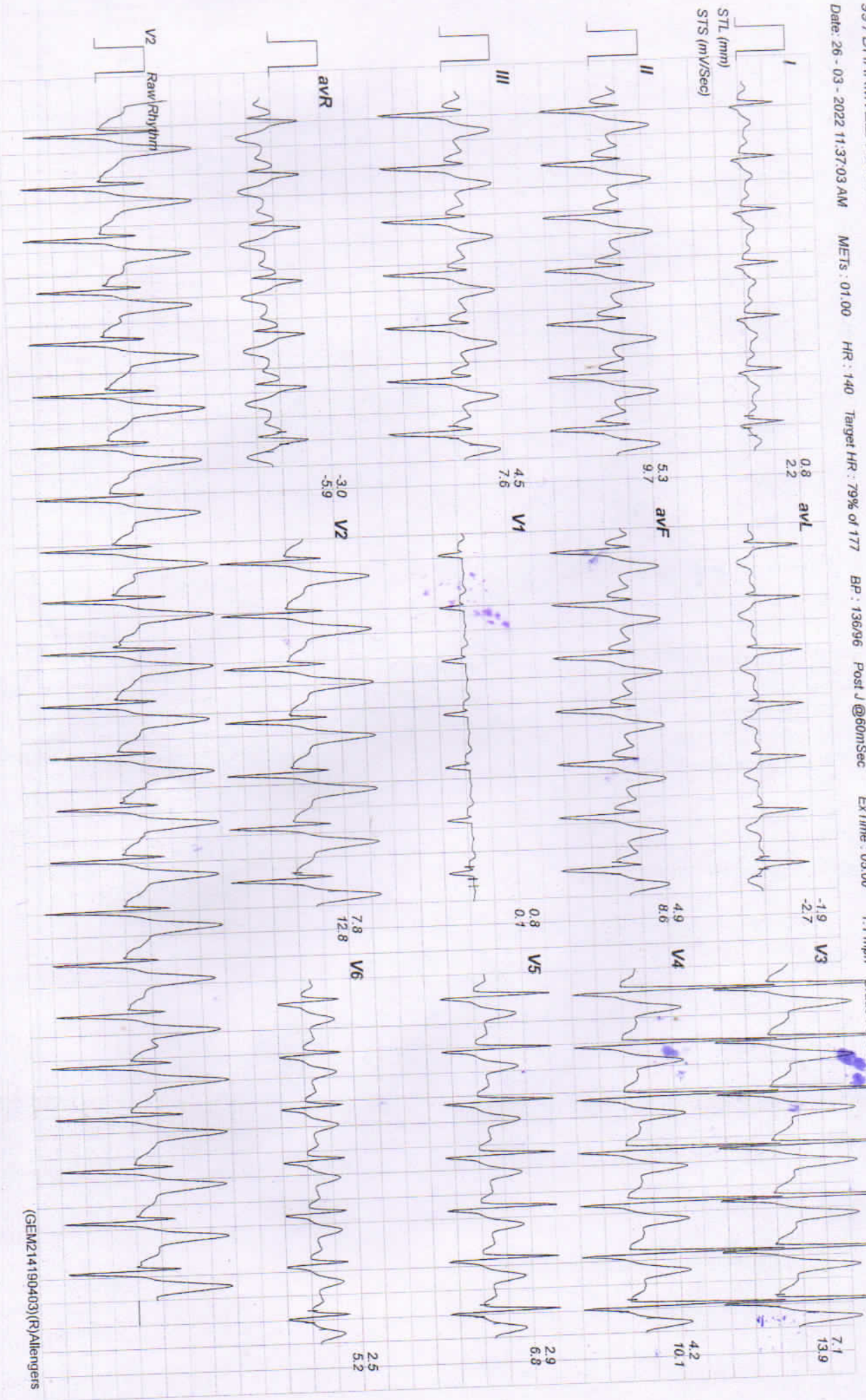

B-110 SUBHASH MARG, INDIRA NAGAR, JHUNJHUNU
99 / DHARMEER SINGH / 43 YRS / Male / 170 Cm / 72 Kg

Date: 26 - 03 - 2022 11:37:03 AM METS : 01.00 HR : 120 Target HR : 67% of 177 BP : 134/94 Post J @70mSec

ExTime : 05:00 0.0 mph Grade : 00/00 % 25 mV/Sec 1.0 Cm/mV

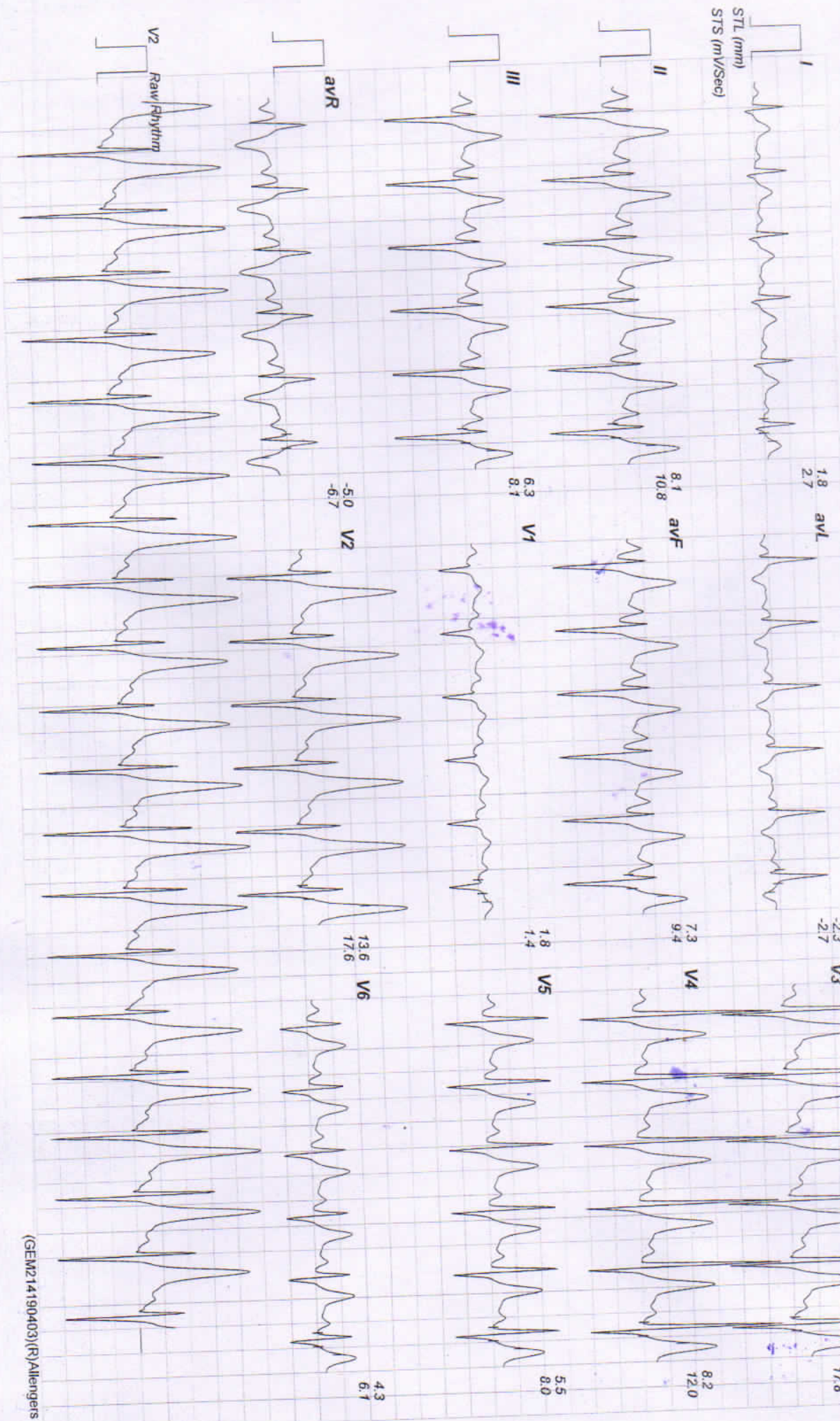

(GEM214190403)(R)Allengers

RAJASTHANI DIAGNOSTIC AND MEDICAL RESEARCH CENTRE

B-110 SUBHASH MARG, INDIRA NAGAR, JHUNJHUNU
99 / DHARMVEER SINGH / 43 Yrs / Male / 170 Cm / 72 Kg

Date: 26 - 03 - 2022 11:37:03 AM METS : 01.00 HR : 120 Target HR : 67% of 177

BP : 132/92 Post J @80mSec

ExTime : 05:00

0.0 mph

Grade : 00/00 %

25 mm/Sec 1.0 Cm/mV

Linked Medians Report
 Recovery(3:00)

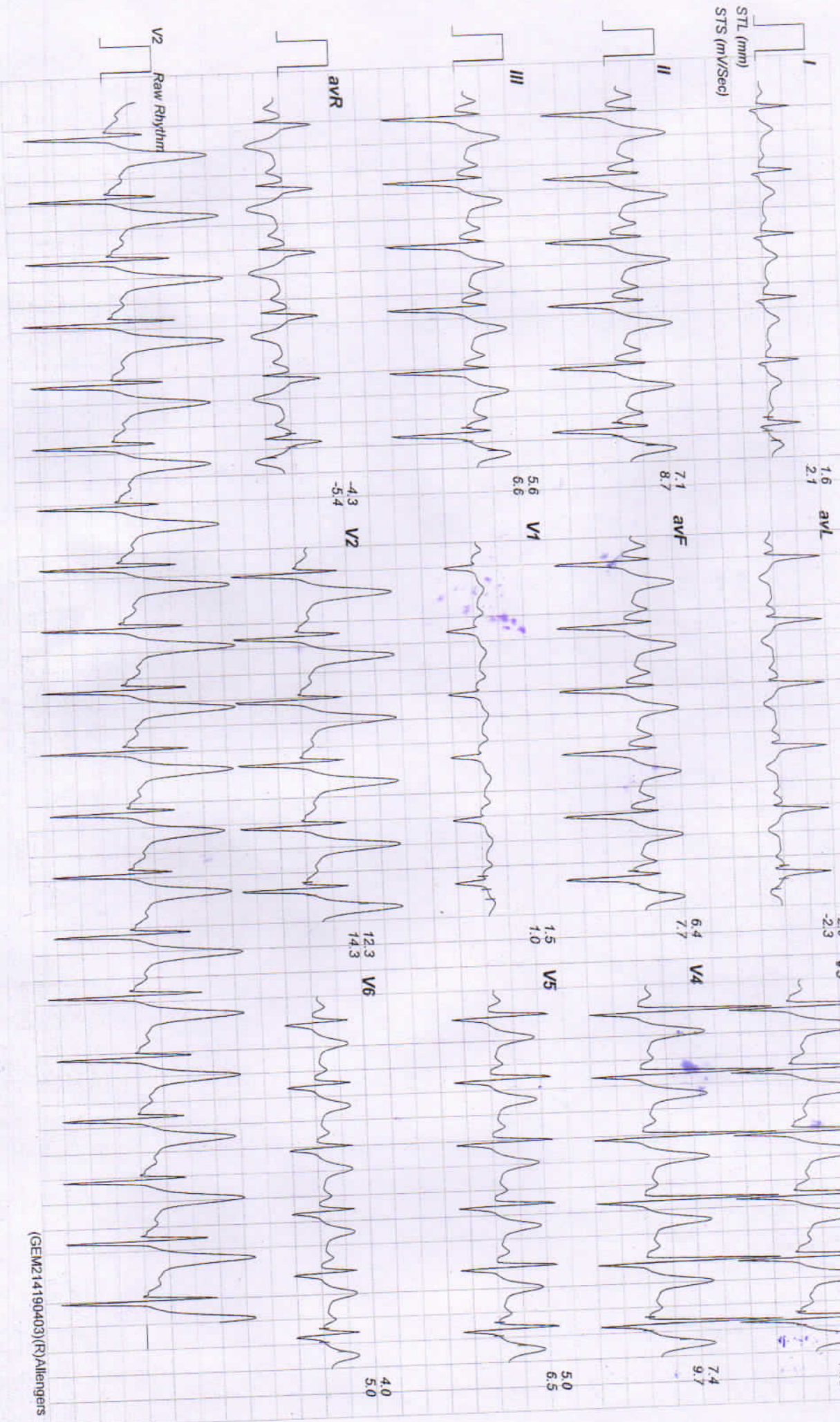

I
STL (mm)
STS (mV/Sec)

1.6
2.1

aVL

-2.0
-2.3

V3

11.6
14.5

7.1
8.7

aVF

6.4
7.7

V4

7.4
9.7

5.6
6.6

V1

1.5
1.0

V5

5.0
6.5

-4.3
-5.4

V2

12.3
14.3

V6

4.0
5.0

V2 Raw Rhythm

(GEM214190403)(R)Allengers

RAJASTHANI DIAGNOSTIC AND MEDICAL RESEARCH CENTRE

B-110 SUBHASH MARG, INDIRA NAGAR, JHUNJHUNU
99 / DHARWEEER SINGH / 43 Yrs / Male / 170 Cm / 72 Kg

Date: 26 - 03 - 2022 11:37:03 AM

METS : 01.00

HR : 118

Target HR : 66% of 177

BP : 128/88

Post J @80mSec

EX Time : 05:00

0.0 mph

Grade : 00.00 %

25 mm/Sec. 1.0 Cm/mV

Linked Medians Report
 Recovery(4:00)

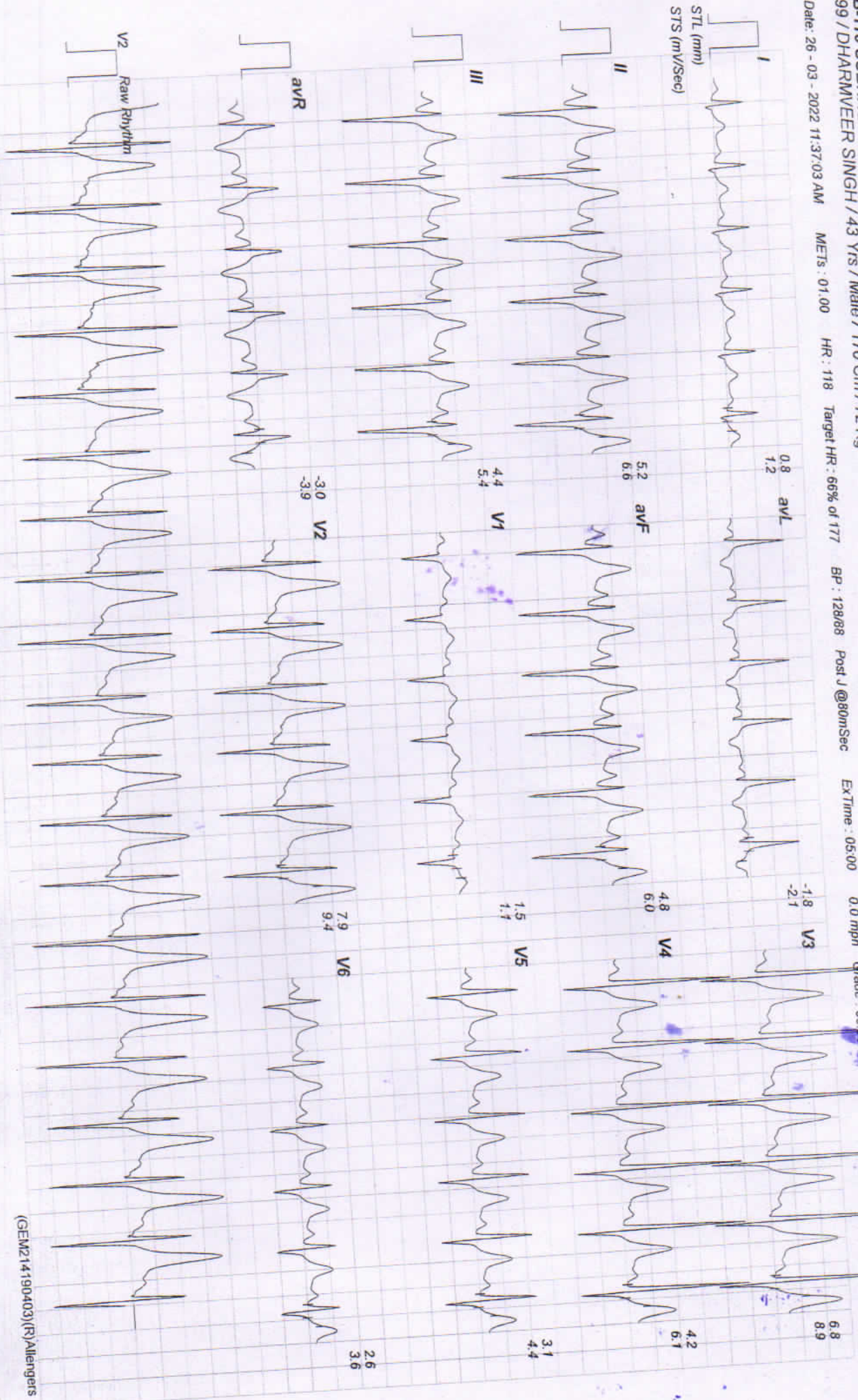

RAJASTHANI DIAGNOSTIC AND MEDICAL RESEARCH CENTRE

Linked Medians Report

B-110 SUBHASH MARG, INDIRA NAGAR, JHUNJHUNU
99 / DHARWVEER SINGH / 43 YRS / Male / 170 Cm / 72 Kg

Date: 26-03-2022 11:37:03 AM METS : 01.00 HR : 119 Target HR : 67% of 177 BP : 128/88 Post J @80mSec ExTime : 05:00 0.0 mph Grade : 00/100 % 25 mm/Sec 1.0 Cm/mV

Recovery(4:14)



STL (mm)
STS (mV/Sec)

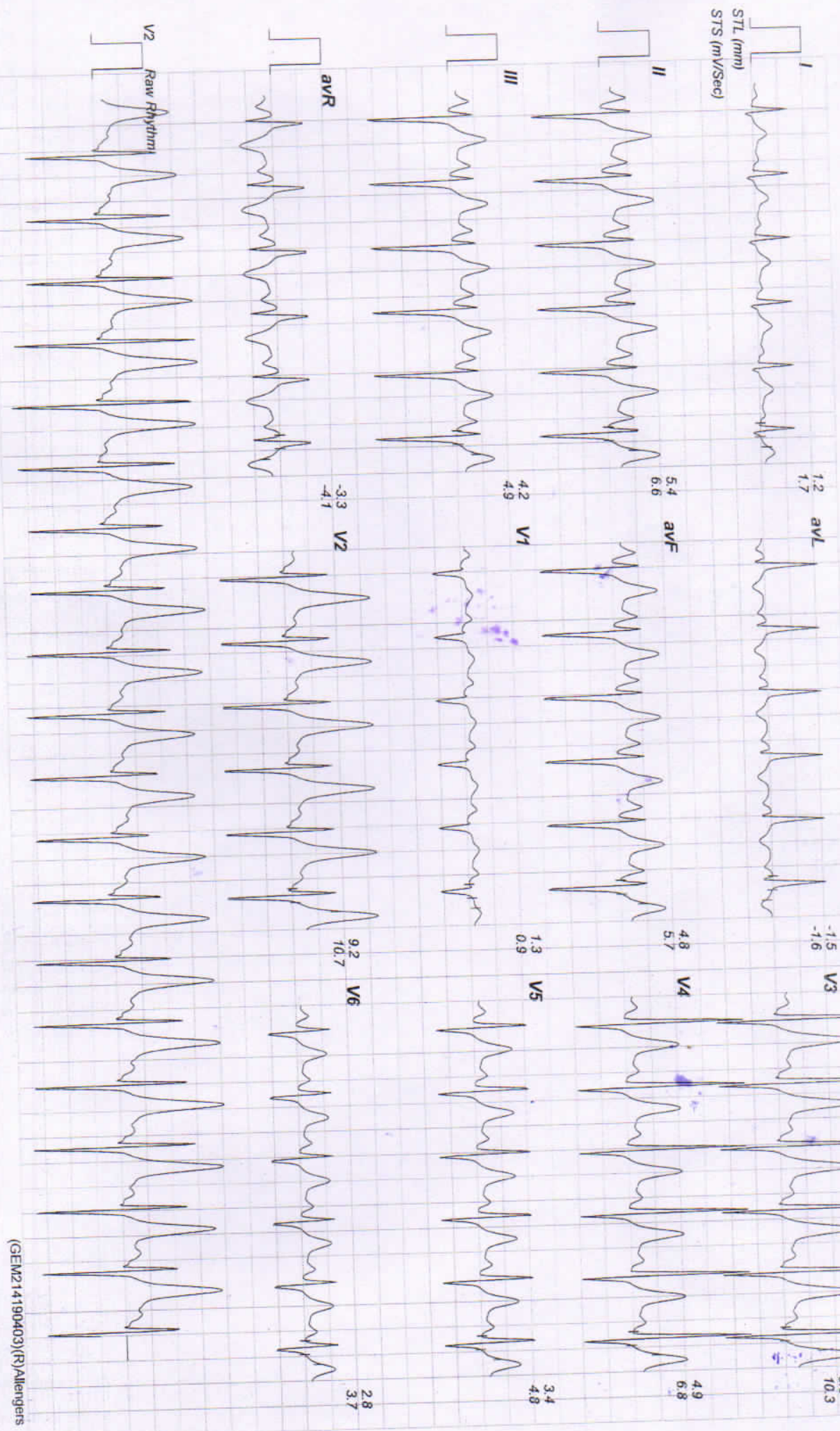

(GEM214190403)(R)Allengers