



भारत सरकार  
Government of India

भारतीय विशिष्ट पहचान प्राधिकरण  
Unique Identification Authority of India

नामांकन क्रम/ Enrolment No.: 0648/00635/38744

To  
जयदेव  
Jaydev  
S/O Radheshyam,  
VTC: Kithana,  
PO: Kithana,  
District: Jhunjhunun,  
State: Rajasthan,  
PIN Code: 333028,  
Mobile: 9928980254

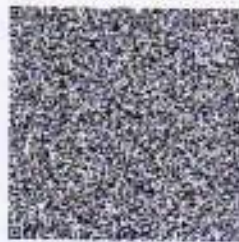

आपका आधार क्रमांक / Your Aadhaar No. :

**6052 0728 4541**

VID : 9194 1075 8697 5842

मेरा आधार, मेरी पहचान



भारत सरकार  
Government of India



Aadhaar No. (Mask) 10120011



जयदेव  
Jaydev  
जन्म तिथि/DOB: 27/08/1988  
पुरुष/ MALE

आधार पहचान का प्रमाण है, नागरिकता या जन्मतिथि का नहीं। -  
इसका उपयोग सार्वजनिक (ऑनलाइन प्रशासन, वास्तु सेवाएं/  
ऑनलाइन स्वास्थ्य सेवाओं) के साथ किया जाना चाहिए।  
Aadhaar is proof of identity, not of citizenship  
or date of birth. It should be used with verification (online  
authentication, or scanning of QR code / offline XML)

**6052 0728 4541**

मेरा आधार, मेरी पहचान



Government of India



सूचना / INFORMATION

- आधार पहचान का प्रमाण है, नागरिकता या जन्मतिथि का नहीं। आधारीय आधार नंबर धारा 14(1) प्रत्यक्ष सूचना और विशिष्टता से विशिष्टित जानकारी के प्रमाण के दस्तावेज पर आधारित है।
- इस अधिनियम के अंतर्गत अधिनियमों द्वारा विधायक प्रमाणित करने के लिए अनिवार्य प्रमाणित करने के द्वारा संचालित किया जाता है और इसे वेब पोर्टल में उपलब्ध आधार का आधार नंबर और जन्म तिथि के आधार नंबर को वेब पोर्टल या [www.uidai.gov.in](http://www.uidai.gov.in), या आधार नंबर और आधार नंबर को वेब पोर्टल या उपयोग करके संचालित किया जाना चाहिए।
- आधार विशिष्ट और सुरक्षित है।
- पहचान और पते के समर्थन में दस्तावेजों की आधार के लिए नमूने की शर्तों के अंतर्गत 10 वर्षों में कम से कम एक बार आधार में अपडेट करना चाहिए।
- आधार विशिष्ट प्रत्यक्ष और नौ-संवर्दी नमूने/वेबपोर्टल को अपडेट करने में सहायता करता है।
- आधार में अपना संचालन नंबर और ईमेल अपडेट करें।
- आधार सेवाओं का लाभ लेने के लिए आधारधारण वेब पोर्टल पर।
- आधार/ऑनलाइन सेवाओं का उपयोग करने के समय सुरक्षा सुनिश्चित करने के लिए आधार/ऑनलाइन सेवाओं/ऑनलाइन सुविधा का उपयोग करें।
- आधार की सेवा करने वाले संचालन सेवा के लिए सचेत हैं।
- Aadhaar is proof of identity, not of citizenship or date of birth (DOB). DOB is based on information supported by proof of DOB document specified in regulations, submitted by Aadhaar number holder.
- This Aadhaar letter should be verified through either online authentication by UIDAI-appointed authentication agency or QR code scanning using mAadhaar or Aadhaar QR Scanner app available in app stores or using secure QR code reader app available on [www.uidai.gov.in](http://www.uidai.gov.in).
- Aadhaar is unique and secure.
- Documents to support identity and address should be updated in Aadhaar after every 10 years from date of enrolment for Aadhaar.
- Aadhaar helps you avail of various Government and Non-Government benefits/services.
- Keep your mobile number and email id updated in Aadhaar.
- Download mAadhaar app to avail of Aadhaar services.
- Use the feature of Lock/Unlock Aadhaar/biometric to ensure security when not using Aadhaar/biometric.
- Entities seeking Aadhaar are obligated to seek consent.



भारतीय विशिष्ट पहचान प्राधिकरण  
Unique Identification Authority of India



Details as per Aadhaar

वा: S/O राधेश्याम, किताना, जिला, जूजुनुन,  
राजस्थान - 333028  
Address:  
S/O Radheshyam, Kithana, PO: Kithana,  
DIST: Jhunjhunun,  
Rajasthan - 333028

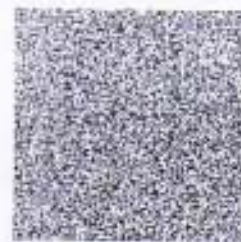

**6052 0728 4541**

VID : 9194 1075 8697 5842

1947 | Help@uidai.gov.in | www.uidai.gov.in



*Handwritten signature*

मो. 9928980254





# RAJSTHANI DIAGNOSTIC & MRI CENTRE

FULLY COMPUTERISED PATHOLOGY LABORATORY

**MRI CT SCAN TMT SONOGRAPHY X-RAY ECG MAMMOGRAPHY**

NAME	JAIDEV	AGE-	SEX: M
REF/BY:	BOB HEALTH CHECKUP	DATE	23-Nov-24

## ULTRASONOGRAPHY WHOLE ABDOMEN

**Liver:** is normal in size, shape and mild bright echotexture. No IHBR dilatation is seen. No focal mass seen. Portal vein and hepatic veins are normal in diameter. Common bile duct is normal in diameter and lumen is clear.

**Gall bladder:** is normal in size shape, location with echo free lumen. Wall thickness is normal. No echogenic shadow suggestive of calculus is seen. No focal mass or lesion is seen.

**Pancreas:** is normal in size, shape and echotexture. No focal mass or lesion is detected. Pancreatic duct is not dilated.

**Rt. Kidney:** is normal in size, shape, position and echotexture. Corticomedullary differentiation is well maintained. No evidence of definite calculus/ hydronephrosis is seen.

**Lt. Kidney:** is normal in size, shape, position and echotexture. Corticomedullary differentiation is well maintained. No evidence of definite calculus/ hydronephrosis is seen.

**Spleen:** is normal in size, regular in shape and echo texture. No focal lesion is seen. Splenic vessels are normal.

**Urinary Bladder:** is well distended. Outline of bladder is regular. Wall thickness is normal. No focal mass is seen. No echogenic shadow suggestive of calculus is seen.

**Prostate:** is normal in size, regular in shape and outline. Capsule is intact. No evidence of ascites is seen. No significant Lymphadenopathy is seen. No obvious bowel pathology is seen. Retroperitoneum including aorta, IVC are unremarkable.

## IMPRESSION:

- ❖ Grade I fatty liver.

Advised: clinicopathological correlation

**DR. ANUSHA MAHALAWAT**  
MD RADIODIAGNOSIS

Dr. Anusha Mahalawat  
MD (Radiodiagnosis)  
(RMC. 38742/25457)



आपताकालीन सेवाएं

THIS REPORT IS NOT VALID FOR MEDICO LEGAL PURPOSE



B-110, Indra Nagar, Jhunjhunu (Raj.) Ph. No. 01592 294977

Jaydev  
ID: IZ2E3U440

Vital Centre  
27.06.1988 168 cm Male  
36 Years 75.0 kg  
Phone Number: 9929880254

23.11.2024 10:57:32  
RAJASTHANI DIAGNOSTIC CENTRE  
Indira Nagar  
Jhumpunu

Location:  
Room:  
Order Number:  
Indication:  
Medication 1:  
Medication 2:  
Medication 3:

QRS	78 ms
QT / QTcBaz	384 / 408 ms
PR	136 ms
P	98 ms
RR / PP	878 / 882 ms
P / QRS / T	49 / 29 / 9 degrees

Normal sinus rhythm  
Normal ECG

Technician:  
Ordering Ph:  
Referring Ph:  
Attending Ph:

68 bpm  
— / — mmHg



*Dr. Siddharth Choudhary*  
(RAC:59149)

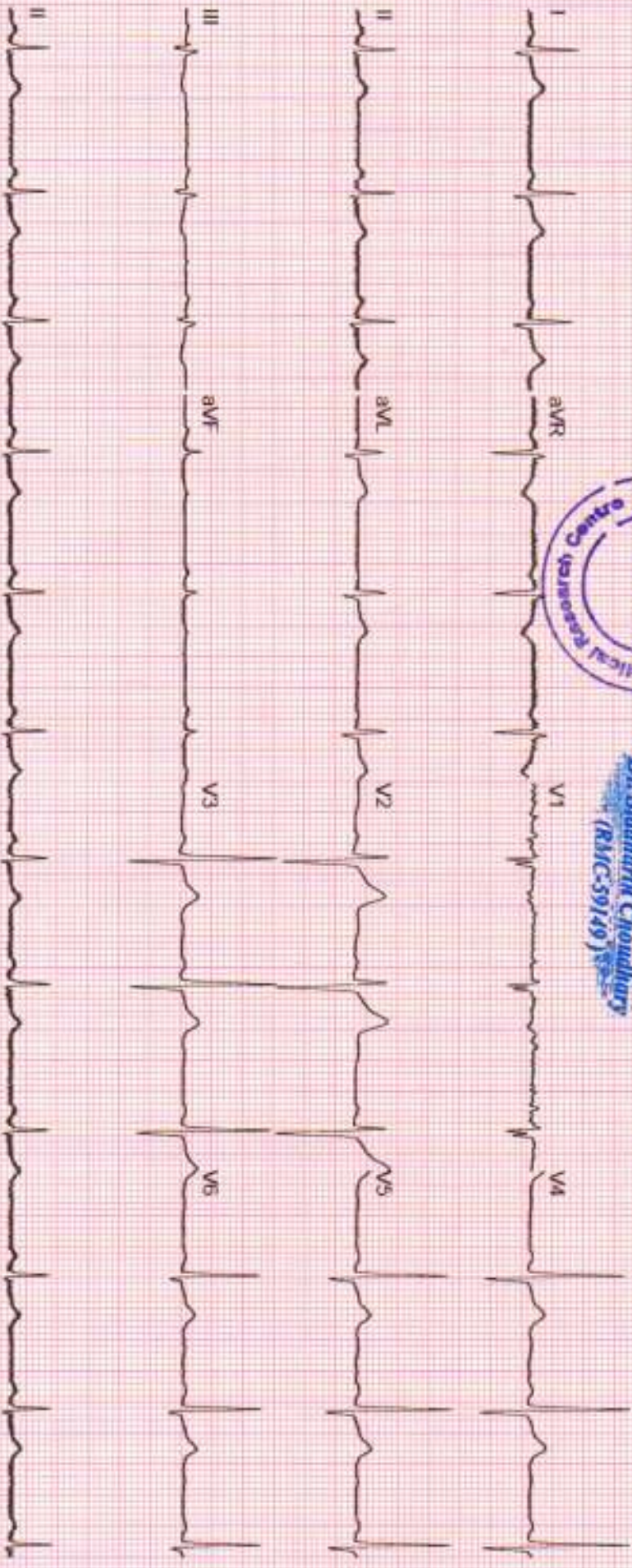

Unconfirmed



# RAJASTHANI DIAGNOSTIC & MR CENTRE

FULLY COMPUTERISED PATHOLOGY LABORATORY

MRI

CT SCAN

TMT

SONOGRAPHY

X-RAY

ECG

MAMOGRAPHY

NAME : JAYDEV	AGE/SEX : M
REF.BY :SELF	DATE: 23-Nov-24

## X-RAY CHEST (PA)

Both lung fields appear normal in under view  
 No e/o consolidation or cavitations is seen.  
 Both costo-phrenic angles appear clear.  
 Cardiac size is within normal limits.  
 Both domes of diaphragm appear normal.  
 Bony thoracic cage & soft tissue shadow appear normal.

**IMPRESSION :- NORMAL X-RAY CHEST (PA)**

  
 DR. ANUSHA MAHALAWAT  
 MD (RADIOLOGIST)  
 RMC -38742/25457

*Note - Please correlate the measurements on the typed report with the image and in case of any discrepancy/doubt, please contact us immediately. There is only a professional opinion and should be correlated clinically. No valid for medico-legal purpose.*

Dr. Anusha Mahalawat  
 MD (Radiodiagnosis)  
 (RMC. 38742/25457)



THIS REPORT IS NOT VALID FOR MEDICO LEGAL PURPOSE



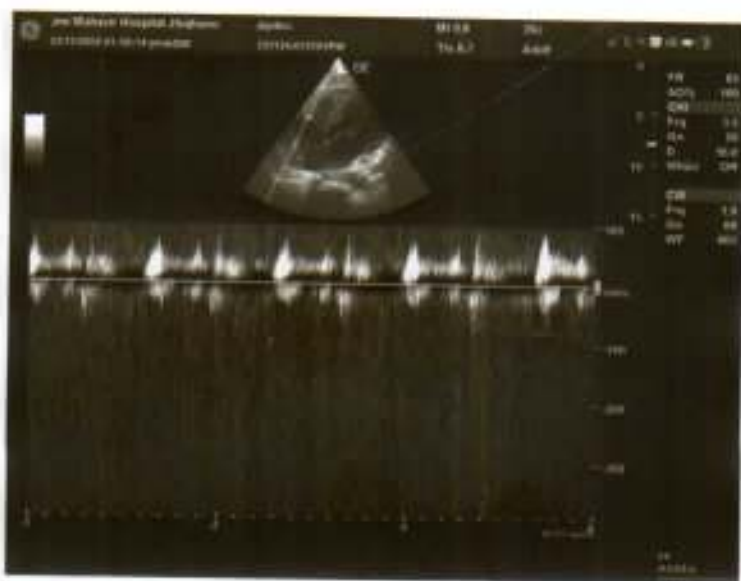
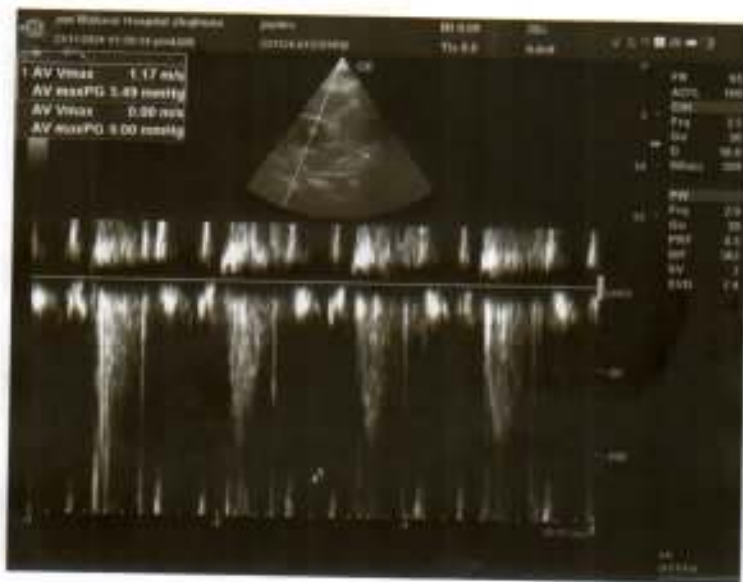

# MAHAVIR HOSPITAL

Health & Hygiene



Tel. : 01592-232361  
9680960962

D-15, Indira Nagar, Subhash Marg, JHUNJHUNU (Raj.)

MAHAVIR HOSPITAL

Name	: JAYDEV	Father/Husband	: RADHE SHYAM	IPD/OPD status	: OPD
Age/Sex	: 36 Y/Male	Reg. No.	: OutSide	Category	: CASH
Consultant	: M. S. MEEL	Accession No.	: 20241123022	Bed No.	: -
		BILL.NO	: 2403246825	Date	: 23/11/2024 11:59:32 AM

## TRANSTHORACIC ECHO-DOPPLER TEST REPORT

### MITRAL VALVE-

**Morphology** **AML**-Normal/Thickening/Calcification/Flutter/Restricted mobility/SAM/Doming.

**PML**-Normal/Thickening/Calcification/Prolapse/Fixed/Restricted Mobility/Flutter.

**Doppler**- Normal/Abnormal

Mitral E/A Velocity = 87/69 (cm/sec).

Mitral Regurgitation

Absent/Trace/Mild/Moderate/Severe.

Mitral Stenosis

Absent/Present.

### TRICUSPID VALVE-

**Morphology** -Normal/Atresia/Thickening/Calcification/Prolapse/Doming.

**Doppler**- Normal/Abnormal

Tricuspid Regurgitation

Absent/Trace/Mild/Moderate/Severe.

Tricuspid Stenosis

Absent/Present.

### PULMONARY VALVE-

**Morphology** -Normal/Atresia/Thickening/Doming/Vegetation.

**Doppler**- Normal/Abnormal

Pulmonary Velocity = 79 (cm/sec)

Pulmonary Regurgitation

Absent/Trace/Mild/Moderate/Severe.

Pulmonary Stenosis

Absent/Present.

### AORTIC VALVE-

**Morphology** -Normal/Thickening/Calcification/Flutter/Sclerosis/Doming.

**No of Cusps**- 1/2/3.

**Doppler**- Normal/Abnormal

Aortic Velocity = 117 (cm/sec)

Aortic Regurgitation

Absent/Trace/Mild/Moderate/Severe.

Aortic Stenosis

Absent/Present.

Aorta = 2.6cm (2.0 - 3.7cm)

Left Atrium = 4.5 cm (1.9 - 4.0 cm)

LV measurement

Diastole

Systole

IVS 0.6 cm (0.6-1.1cm)

0.9 cm,

LVID 5.4 cm (3.7-5.6cm)

3.5 cm (2.2 - 4.0 cm)

LVPW 1.06 cm (0.6-1.1cm)

1.09 cm

LV **Normal/Enlarged/Clear/Thrombus/Hypertrophy.**

Contraction Normal/Reduced.

**Regional wall motion abnormality** : Present/Absent.

LA **Normal/Enlarged/Clear/Thrombus.**

RA **Normal/Enlarged/Clear/Thrombus.**

RV **Normal/Enlarged/Clear/Thrombus.**



This report is not valid for medico-legal purposes.  
No Part of this report should be reproduced for any purpose

( कृपया अपनी पुरानी रिपोर्ट साथ लावें )

यह रिपोर्ट केवल चिकित्सा उद्देश्यों के लिए है।  
इस रिपोर्ट का कोई भी हिस्सा पुनः प्रकाशित नहीं किया जा सकता है।

# MAHAVIR HOSPITAL

Health & Hygiene

Tel. : 01592-232361  
9680960962



D-15, Indira Nagar, Subhash Marg, JHUNJHUNU (Raj.)

MAHAVIR HOSPITAL

## COMMENTS & SUMMARY-

ECHO window-Good/Fair/Poor.

No regional wall motion abnormality seen, LVEF=55%.

Normal cardiac chamber dimensions seen.

Trace MR, trace TR, no PAH.

Normal systolic function.

Normal diastolic function.

No I/C clot/vegetation.

Intact IAS/IVS & No CoA, no pericardial effusion.

Dr. M.S. Meel  
MD (Medicine)  
Reg. No. 74771635  
Mahavir Hospital, Jhunjhunu

Dr M S Meel  
MD Medicine  
Senior Physician

Dr. Pallavi Choudhary  
MD Paediatrics  
Consultant



This report is not valid for medico-legal purposes.

No Part of this report should be reproduced for any purpose

( कृपया अपनी पुरानी रिपोर्ट साथ लावें )

यह रिपोर्ट केवल चिकित्सा उद्देश्यों के लिए है।  
इस रिपोर्ट का किसी भी प्रकार का प्रयोग नहीं किया जा सकता है।





### Hematology Analysis Report

First Name: JAIDEV  
Last Name:  
Gender: Male  
Age: 36 Year

Sample Type:  
Department:  
Med Rec. No.:

Sample ID: 5  
Test Time: 23/11/2024 10:41  
Diagnosis:

Parameter	Result	Ref. Range	Unit
1 WBC	7.13	4.00-10.00	10 <sup>3</sup> /uL
2 Neu%	51.3	50.0-70.0	%
3 Lym%	38.7	20.0-40.0	%
4 Mon%	6.5	3.0-12.0	%
5 Eos%	3.0	0.5-5.0	%
6 Bas%	0.5	0.0-1.0	%
7 Neu#	3.66	2.00-7.00	10 <sup>3</sup> /uL
8 Lym#	2.76	0.80-4.00	10 <sup>3</sup> /uL
9 Mon#	0.46	0.12-1.20	10 <sup>3</sup> /uL
10 Eos#	0.21	0.02-0.50	10 <sup>3</sup> /uL
11 Bas#	0.04	0.00-0.10	10 <sup>3</sup> /uL
12 RBC	4.93	3.50-5.50	10 <sup>6</sup> /uL
13 HGB	12.4	11.0-16.0	g/dL
14 HCT	42.1	37.0-54.0	%
15 MCV	85.4	80.0-100.0	fL
16 MCH	25.1 L	27.0-34.0	pg
17 MCHC	29.4 L	32.0-36.0	g/dL
18 RDW-CV	12.3	11.0-16.0	%
19 RDW-SD	43.0	35.0-56.0	fL
20 PLT	191	100-300	10 <sup>3</sup> /uL
21 MPV	9.9	6.5-12.0	fL
22 PDW	13.7	9.0-17.0	fL
23 PCT	0.188	0.108-0.282	%
24 P-LCR	36.5	11.0-45.0	%
25 P-LCC	70	30-90	10 <sup>3</sup> /uL

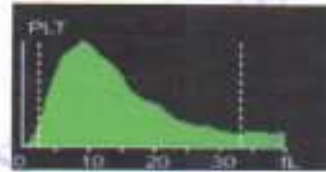
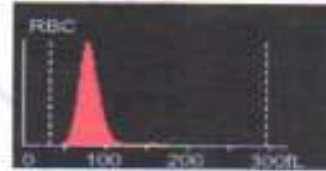

*Mamta Khuteta*  
Dr. Mamta Khuteta  
M.D. (Path.)  
RMC No : 4720/16260

Submitter: Operator: admin Approver:  
Draw Time: 23/11/2024 10:40 Received Time: 23/11/2024 10:40 Validated Time:  
Report Time: 23/11/2024 16:13 Remarks:

\*The Report is responsible for this sample only. If you have any questions, please contact us in 24 hours



THIS REPORT IS NOT VALID FOR MEDICO LEGAL PURPOSE





# RAJASTHANI DIAGNOSTIC & MRI CENTRE



FULLY COMPUTERISED PATHOLOGY LABORATORY

MRI CT SCAN TMT SONOGRAPHY X-RAY ECG MAMOGRAPHY

NABL CERTIFICATE NO.  
MC-5346

Patient Name: **JAIDEV**  
Sr. No. : 10  
Patient ID No. : 12027  
Age : 36 Gender : **MALE**  
Ref. By Dr : **MEDI-WHEEL HEALTH CHECKUP**



Registered on : 23-11-2024 12:32 PM  
Collected On : 23-11-2024 12:32 PM  
Received On : 23-11-2024 12:32 PM  
Reported On : 23-11-2024 04:40 PM  
Bar Code   
LIS Number 8 0 4 4

## LIPID PROFILE COMPLETE

Test Name	Observed Values	Units	Reference Intervals
Cholesterol (Method: CHOD-PAP)	167.00	mg/dL	Adults- Desirable: <200 Borderline: 200-239 High: >239 Children- Desirable: <170 Borderline: 170-199 High: >199
HDL Cholesterol	52.00	mg/dL	35-88
Triglycerides (Method: GPO)	115.00	mg/dL	Recommended triglycerides levels for adults: Normal: <161 High: 161-199 Hypertriglyceridemic: 200-499 Very high: >499
LDL Cholesterol	92.00	mg/dL	0-150
VLDL Cholesterol	23.00	mg/dL	0-35
TC/HDL Cholesterol Ratio	3.21	Ratio	2.5-5
LDL/HDL Ratio	1.77	Ratio	1.5-3.5

## HAEMATOLOGY

Test Name	Observed Values	Units	Reference Intervals
ESR (Erythrocyte Sedimentation Rate)	16	mm/hr	20
BLOOD GROUPING (ABO & Rh )	O+ Positive		

*Ashish Sethi*

Dr. Ashish Sethi  
Consultant Biochemist

**24/7**  
EMERGENCY SERVICE  
PATHOLOGIST

*Manish Bhatia*  
Dr. Manish Bhatia  
MBBS (P&H)  
DIPLOMA IN PATHOLOGY

PATHOLOGIST



T&C: This Report is Not Valid For Medical Responsibility. No part of this report should be reproduced. **THIS REPORT IS NOT VALID FOR MEDICO LEGAL PURPOSE** responsibility. age, sex effect of drug and other relevant factor.

**B-110, Indra Nagar, Jhunjhunu (Raj.) Ph. No. 01592-294977**



# RAJASTHANI DIAGNOSTIC & MRI CENTRE



FULLY COMPUTERISED PATHOLOGY LABORATORY

MRI CT SCAN TMT SONOGRAPHY X-RAY ECG MAMOGRAPHY

NABL CERTIFICATE NO.  
MC-5346

Patient Name: **JAIDEV**  
Sr. No. : 10  
Patient ID No.: 12027  
Age : 36 Gender : MALE  
Ref. By Dr : MEDI-WHEEL HEALTH CHECKUP



Registered on : 23-11-2024 12:32 PM  
Collected On : 23-11-2024 12:32 PM  
Received On : 23-11-2024 12:32 PM  
Reported On : 23-11-2024 04:40 PM  
Bar Code  
LIS Number 8 0 4 4

## HAEMATOLOGY

### HbA1c(Glycosylated hemoglobin)

Test Name	Observed Values	Units	Reference Intervals
HbA1c(Glycosylated hemoglobin)	5.00	%	< 6.50 Non-Diabetic 6.50 - 7.00 Very Good Control 7.10 - 8.00 Adequate Control 8.10 - 9.00 Suboptimal Control 9.10 - 10.00 Diabetic Poor Control > 10.00 Very Poor Control
eAG (Estimated Average Glucose)	96.80	mg/dL	
eAG (Estimated Average Glucose)	5.37	mmol/L	

Method : Fluorescence Immunoassay Technology

Sample Type : EDTA Blood

Test Performed by:-

Fully Automated (EM 200 ) ERBA MANNHEIM.

#### Remarks :

Glycosylated Hemoglobin Testing is Recommended for both (a) Checking Blood Sugar Control in People who might be Pre-Diabetic. (b) Monitoring Blood Sugar Control in patients in more elevated levels, termed Diabetes Mellitus. The American Diabetic Association suggests that the Glycosylated Hemoglobin Test be Performed atleast Two Times in Year in Patients with Diabetes that are meeting Treatment Goals (and That have stable glycemic Control) and Quarterly in Patients with Diabetes whos therapy has changed or that are not meeting Glycemic Goals.

Glycosylated Hemoglobin measurement is not appropriate where there has been change in diet or Treatment within 6 Weeks. Hence people with recent Blood Loss, Hemolytic Anaemia, or Genetic Differences in the Hemoglobin Molecule (Hemoglobinopathy) such as Sickle-cell Disease and other Conditions, as well as those that have donated Blood recently, are not suitable for this Test.

Jhunjhunu

*Ashish Sethi*

Dr. Ashish Sethi  
Consultant Biochemist

**24/7**  
EMERGENCY SERVICE  
PATHOLOGIST

*Harshita Unnik*  
Dr. Harshita Unnik  
B.D. Pathology  
MBBS, DNB (P)

PATHOLOGIST



T&C - This Reports is Not Valid For Medical Legal Purpose. THIS REPORT IS NOT VALID FOR MEDICO LEGAL PURPOSE. responsibility. sex effect of drug and other relevant factor.

**B-110, Indra Nagar, Jhunjhunu (Raj.) Ph. No. 01592-294977**



# RAJASTHANI DIAGNOSTIC & MRI CENTRE



FULLY COMPUTERISED PATHOLOGY LABORATORY

MRI CT SCAN TMT SONOGRAPHY X-RAY ECG MAMOGRAPHY

NABL CERTIFICATE NO.  
MC-5346

Patient Name: **JAIDEV**  
Sr. No. : **10**  
Patient ID No.: **12027**  
Age : **36** Gender : **MALE**  
Ref. By Dr : **MEDI-WHEEL HEALTH CHECKUP**



Registered on : **23-11-2024 12:32 PM**  
Collected On : **23-11-2024 12:32 PM**  
Received On : **23-11-2024 12:32 PM**  
Reported On : **23-11-2024 04:40 PM**  
Bar Code   
LIS Number **9 0 4 4**

## BIO-CHEMISTRY

Test Name	Observed Values	Units	Reference Intervals
Glucose Fasting (Method: GOD-POD)	97.00	mg/dL	Glucose Fasting Cord: 45-96 New born, 1d: 40-60 New born, >1d: 50-80 Child: 60-100 Adult: 74-100 >60 Y: 82-115 >90 Y: 75-121

## KIDNEY FUNCTION TEST

Test Name	Observed Values	Units	Reference Intervals
Blood Urea (Method: Urease-ODH)	36.00	mg/dL	Adults Women < 50 years : 13-40 Women > 50 years : 21-43 Men < 50 years : 19-45 Men > 50 years : 18-55 Children 1-3 years : 11-36 4-13 years : 15-36 13-19 years : 15-45
Creatinine (Method: Enzymatic Creatinase)	1.02	mg/dL	0.4-1.40
Calcium	10.69	mg/dL	8.5-11
Uric Acid (Method: Uricase-POD)	4.58	mg/dL	2.4-7.2

*Ashish Sethi*

Dr. Ashish Sethi  
Consultant Biochemist

**24/7**  
EMERGENCY SERVICE  
BIOCHEMIST

*Kavita Datta*  
Dr. Kavita Datta  
B.Sc. (Path.)  
M.Sc. (Path.)

PATHOLOGIST



This Report is Not Valid For Medical Purpose. This REPORT IS NOT VALID FOR MEDICO LEGAL PURPOSE. responsibility. No part of this report should be reproduced for any purpose without prior written consent considering Age, sex effect of drug and other relevant factor.

**B-110, Indra Nagar, Jhunjhunu (Raj.) Ph. No. 01592-294977**



Patient Name: **JAIDEV**  
Sr. No. : **10**  
Patient ID No. : **12027**  
Age : **36** Gender : **MALE**  
Ref. By Dr : **MEDI-WHEEL HEALTH CHECKUP**



Registered on : **23-11-2024 12:32 PM**  
Collected On : **23-11-2024 12:32 PM**  
Received On : **23-11-2024 12:32 PM**  
Reported On : **23-11-2024 04:40 PM**  
Bar Code   
LIS Number **8 0 4 4**

### BIO-CHEMISTRY Liver Function Test

Test Name	Observed Values	Units	Reference Intervals
SGOT/AST(Tech.: -UV Kinetic)	35.00	U/L	5-40
SGPT/ALT(Tech.: -UV Kinetic)	29.00	U/L	5-40
Bilirubin(Total) (Method: Diazo)	0.79	mg/dL	Adults: 0-2, Cord < 2 Newborns, premature 0-1 day 1-8, 1-2 days : 6-12, 3-5 days 10-14 Newborns, full term 0-1 day: 2-6, 1-2 days : 6-10, 3-5 days : 4-8
Bilirubin(Direct)	0.15	mg/dL	0-0.3
Bilirubin(Indirect)	0.64	mg/dL	0.1-1.0
Total Protein (Method: BURET Method)	7.01	g/dL	Adults : 6.4 - 8.3 Premature 3.6 - 6.0 Newborn : 4.6 - 7.0 1 Week : 4.4 - 7.6 7-12 months : 6.1 - 7.3 1-2 Years : 5.6 - 7.5 > 2 Years : 6.0 - 8.0
Albumin(Tech.: -BCG) (Method: BCG)	3.90	gm/dL	0-4 days: 2.8-4.4 4d-14 yrs: 3.8-5.4 14y-18y : 3.2-4.5 Adults 20-60 yrs: 3.5-5.2 60-90 yrs: 3.2-4.0
Globulin(CALCULATION)	3.11	gm/dL	2.5-4.5
A/G Ratio(Tech.: -Calculated)	1.25		1.2-2.5
Alkaline Phosphatase(Tech.: -Pnp Amp Kinetic)	214.00	U/L	108-306

*Ashish Sethi*  
Dr. Ashish Sethi  
Consultant Biochemist



*Hemali Khilji*  
Dr. Hemali Khilji  
M.D. Path  
D.M.C. (Pathology)

PATHOLOGIST



This Report is Not Valid For Medical Responsibility.  
No part of this report should be reproduced for any purpose without the written consent of the laboratory. This report is not valid for medico-legal purpose. sex effect of drug and other relevant factor.



# RAJASTHANI DIAGNOSTIC & MRI CENTRE



FULLY COMPUTERISED PATHOLOGY LABORATORY

MRI CT SCAN TMT SONOGRAPHY X-RAY ECG MAMOGRAPHY

NABL CERTIFICATE NO.  
MC-5348

Patient Name: **JAIDEV**  
Sr. No. : **10**  
Patient ID No.: **12027**  
Age : **36** Gender : **MALE**  
Ref. By Dr : **MEDI-WHEEL HEALTH CHECKUP**



Registered on : **23-11-2024 12:32 PM**  
Collected On : **23-11-2024 12:32 PM**  
Received On : **23-11-2024 12:32 PM**  
Reported On : **23-11-2024 04:40 PM**  
Bar Code   
LIS Number **9 0 4 4**

## THYROID HORMONES T3,T4,TSH (THYROID PROFILE)

Test Name	Observed Values	Units	Reference Intervals
T3 (Total Triiodothyronine)	0.80	ng/ML	0.6 - 1.8 ng/ML
T4 (Total Thyroxine)	7.52	µg/dL	4.60-12.50 µg/dL
TSH (Thyroid Stimulating Hormone)	2.00	µIU/mL	0.35-5.50

Sample Type : **Serum**

Test Performed by:-

Fully Automated Chemi Luminescent Immuno Assay (**ARCHITECT- I1000 PLUS**) Abbott USA

### Remarks :

Primary malfunction of the Thyroid gland may result in excessive (hyper) or Low (hypo) release of T3 or T4. In addition, as TSH directly affect thyroid function, malfunction of the pituitary or the hypothalamus influences the thyroid gland activity.

Disease in any portion of the thyroid-pituitary-hypothalamus system may influence the level of T3 and T4 in the blood, in Primary Hypothyroidism, TSH levels are significantly elevated, while in secondary and tertiary hypothyroidism, TSH levels may be low. In addition, in Euthyroid sick syndrome, multiple alterations in serum thyroid function test findings have been recognized.

  
Dr. Ashish Sethi  
Consultant Biochemist  
**24/7**  
EMERGENCY SERVICE  
PATHOLOGIST

  
Dr. Nand Lal  
MD (DML)  
DIPLOMA IN PATHOLOGY  
PATHOLOGIST 

This Reports is Not Valid For Medical Responsibility. THIS REPORT IS NOT VALID FOR MEDICO LEGAL PURPOSE. No part of this report should be reproduced for any purpose without prior written consent considering age, sex effect of drug and other relevant factor.

**B-110, Indra Nagar, Jhunjhunu (Raj.) Ph. No. 01592-294977**



# RAJASTHANI DIAGNOSTIC & MRI CENTRE



FULLY COMPUTERISED PATHOLOGY LABORATORY

MRI CT SCAN TMT SONOGRAPHY X-RAY ECG MAMOGRAPHY

NABL CERTIFICATE NO.  
MC-5346

Patient Name: **JAIDEV**  
Sr. No. : **10**  
Patient ID No.: **12027**  
Age : **36** Gender : **MALE**  
Ref. By Dr : **MEDI-WHEEL HEALTH CHECKUP**



Registered on : **23-11-2024 12:32 PM**  
Collected On : **23-11-2024 12:32 PM**  
Received On : **23-11-2024 12:32 PM**  
Reported On : **23-11-2024 04:40 PM**  
Bar Code   
LIS Number **8 0 4 4**

## URINE EXAMINATION URINE COMPLETE

Test Name	Observed Values	Units	Reference Intervals
<b>PHYSICAL</b>			
Quantity	20	ml	
Colour	Dark Yellow		
Appearance / Transparency	Clear		
Specific Gravity	1.020		
PH	6.0		4.5-6.5

### CHEMICAL

Reaction	Acidic		
Albumin	trace		
Urine Sugar	Nil		

### MICROSCOPIC

Red Blood Cells	Nil	/h.p.f.	
Pus Cells	3-5	/h.p.f.	
Epithelial Cells	1-2	/h.p.f.	
Crystals	Nil	/h.p.f.	
Casts	Nil	/h.p.f.	
Bacteria	Nil	/h.p.f.	
Others	Nil	/h.p.f.	

Test Name	Observed Values	Units	Reference Intervals
URINE SUGAR FASTING	Nil		

<<< END OF REPORT >>>

>>> Results relate only to the sample as received. Kindly correlate with clinical condition. <<<

Note: This report is not valid for medico legal purposes.

*Ashish Sethi*  
Dr. Ashish Sethi  
Consultant Biochemist

**24/7**  
EMERGENCY SERVICE  
PATHOLOGIST

*Kanchi Walia*  
Kanchi Walia  
110 Indra Nagar  
Jhunjhunu, Rajasthan

PATHOLOGIST



This Reports is Not Valid For Medico Legal Purpose. This REPORT IS NOT VALID FOR MEDICO LEGAL PURPOSE. No part of this report should be reproduced for any purpose without the prior written consent of the laboratory. Interpretation should be made considering age, sex effect of drug and other relevant factor.

**B-110, Indra Nagar, Jhunjhunu (Raj.) Ph. No. 01592-294977**



# RAJASTHANI DIAGNOSTIC & MRI CENTRE



FULLY COMPUTERISED PATHOLOGY LABORATORY

MRI CT SCAN TMT SONOGRAPHY X-RAY ECG MAMOGRAPHY

NABL CERTIFICATE NO. MC-5346

Patient Name: **JAIDEV**  
Sr. No. : **10**  
Patient ID No. : **12027**  
Age : **36** Gender : **MALE**  
Ref. By Dr : **MEDI-WHEEL HEALTH CHECKUP**



Registered on : **23-11-2024 12:32 PM**  
Collected On : **23-11-2024 12:32 PM**  
Received On : **23-11-2024 12:32 PM**  
Reported On : **23-11-2024 04:40 PM**  
Bar Code   
LIS Number **8 0 4 4**

## URINE EXAMINATION URINE COMPLETE

Test Name	Observed Values	Units	Reference Intervals
<b>PHYSICAL</b>			
Quantity	20	ml	
Colour	Dark Yellow		
Appearance / Transparency	Clear		
Specific Gravity	1.020		
PH	6.0		4.5-6.5

### CHEMICAL

Reaction	Acidic		
Albumin	trace		
Urine Sugar	Nil		

### MICROSCOPIC

Red Blood Cells	Nil	/h.p.f.	
Pus Cells	3-5	/h.p.f.	
Epithelial Cells	1-2	/h.p.f.	
Crystals	Nil	/h.p.f.	
Casts	Nil	/h.p.f.	
Bacteria	Nil	/h.p.f.	
Others	Nil	/h.p.f.	

Test Name	Observed Values	Units	Reference Intervals
URINE SUGAR FASTING	Nil		

<<< END OF REPORT >>>

>>> Results relate only to the sample as received. Kindly correlate with clinical condition. <<<

Note: This report is not valid for medico legal purposes.

*Ashish Sethi*  
Dr. Ashish Sethi  
Consultant Biochemist

**24/7**  
EMERGENCY SERVICES  
BIOLOGIST

*Kanti Walia*  
Kanti Walia  
Pathologist

PATHOLOGIST



This Reports is Not Valid For Medico Legal Purpose. THIS REPORT IS NOT VALID FOR MEDICO LEGAL PURPOSE. No part of this report should be reproduced for any purpose. Interpretation must consider age, sex effect of drug and other relevant factor.

**B-110, Indra Nagar, Jhunjhunu (Raj.) Ph. No. 01592-294977**