

Medi-wheel

R103 Nagpur

Name: Mr. Sanjay Kumar Seivastava Date: 17-12-22
 Age: 46y Sex: M/F Weight: 78.5 kg Height: 171.9 inc BMI: 26.6
 BP: 120/80 mmHg Pulse: 67 bpm RBS: _____ mg/dl
 SpO₂: 97%

46/m

Dyslipidemia }
 Hypothyroidism } new

On Attegora Levocet-M
 for bronchitis

etc Thrombocytopenia
 NO H/O bleeding
 No addictions

O/E
 JVP°
 Chest
 W
 P/A N°

Adv.

- To see Dr. Riya Ballikar
 (for TCP)
- T. Rozustar-F 10 x → x → 1
 (90) A/D
- T. Thyrox 75ug i → x → x
 P/BSE

Iw.

PLT - 35,000
 TG - 634
 LDL - 127
 S-TSH - 10.1

- Diet + Exercise
 - Rpr. S-TSH & FLP after
 3 mths.

ID 2223128264	Height 171.9cm	Age 46	Gender Male	Test Date / Time 17.12.2022 09:36
------------------	-------------------	-----------	----------------	--------------------------------------

Body Composition Analysis

Total of water in my body	Total Body Water (L.)	36.8	(36.5 ~ 44.7)
What I need to build muscles	Protein (kg)	9.8	(9.8 ~ 12.0)
What I need for strong bones	Mineral (kg)	3.61	(3.38 ~ 4.14)
Where my excess energy is stored	Body Fat Mass (kg)	28.3	(7.8 ~ 15.6)
Sum of the above	Weight (kg)	78.5	(55.3 ~ 74.8)

Muscle-Fat Analysis

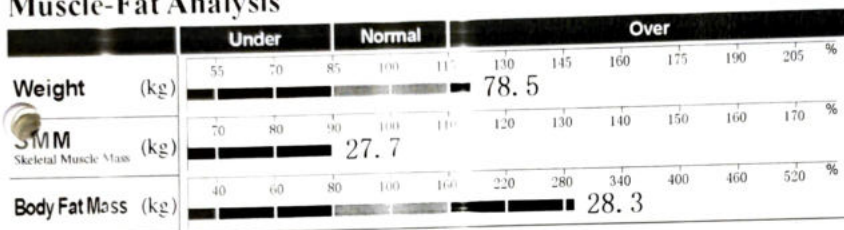

Obesity Analysis

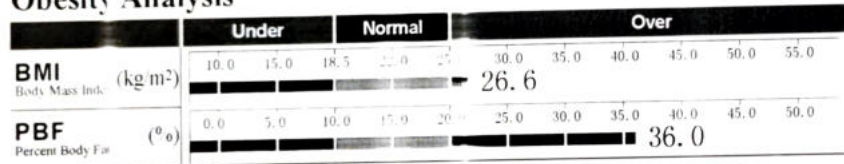

Lean Mass % Evaluation Fat Mass % Evaluation

Segmental Lean Analysis

Left	2.56 kg	78.4 %	Under
	22.5 kg	86.7 %	Under
Right	8.23 kg	90.7 %	Normal
	8.22 kg	90.5 %	Normal

Segmental Fat Analysis

Left	2.1 kg	359.5 %	Over
	14.4 kg	349.1 %	Over
Right	2.0 kg	349.4 %	Over
	4.3 kg	255.3 %	Over
Right	4.3 kg	254.9 %	Over

* Segmental fat is estimated

Body Composition History

Category	Value	Test Date / Time
Weight (kg)	78.5	17.12.22 09:36
SMM (kg)	27.7	
PBF (%)	36.0	
Recent		
Total		

InBody Score

56/100 Points

* Total score that reflects the evaluation of body composition. A muscular person may score over 100 points.

Weight Control

Target Weight	65.1 kg
Weight Control	-13.4 kg
Fat Control	-18.5 kg
Muscle Control	+5.1 kg

Obesity Evaluation

BMI Normal Under Slightly Over Over

PBF Normal Slightly Over Over

Waist-Hip Ratio

0.95

Visceral Fat Level

Level 13

Research Parameters

Fat Free Mass	50.2 kg
Basal Metabolic Rate	1454 kcal (1600 ~ 1900)
Obesity Degree	121 % (100 ~ 140)
SMI	7.3 kg/m²
Recommended calorie intake	2140 kcal

Calorie Expenditure of Exercise

Golf	138	Gateball	137
Walking	157	Yoga	137
Badminton	177	Table Tennis	137
Tennis	236	Bicycling	236
Boxing	236	Basketball	236
Mountain Climbing	256	Jumping Rope	236
Aerobics	275	Jogging	236
Soccer	275	Swimming	236
Japanese Fencing	293	Racketball	236
Squash	293	Taekwondo	236

* Based on your current weight
* Based on 30 minute duration

Impedance

	RA	LA	TR	RL	LL
Z(Ω) 20 kHz	373.0	389.9	26.4	272.5	270.7
100 kHz	334.8	352.0	23.4	244.0	242.0

Mr. Sanjay Srivastava.

46/m.

17/12/22

1.50/0.50
⑩ - 6.00/-1.50p 80 6/60
⑪ - 7.00/-0.50p 105 6/60

1/c (R/E)

Dr. Ashish Kamble
MBBS, MS, FICO (Lon), FVRS (FAEH)
Consultant-Vitreoretina and Retinal Surgeon
Reg. No.: MCI-11-39352



Name : Mr. Sayaj Shrivastava Date : 17/12/2022

Age : 46 Sex : M/F Weight : _____ kg Height : _____ inc BMI : _____

BP : _____ mmHg Pulse : _____ bpm RBS : _____ mg/dl

Go food lodgement c^r $\frac{7}{2}$ $\frac{8}{1}$

M10 RCT + cap c^r $\frac{8}{1}$

? Restorations c^r $\frac{7}{1}$

2^o cavities c^r $\frac{8}{1}$ distal

Adv

To changes Cap c^r $\frac{8}{1}$

So Restorations $\frac{7}{1}$

Sealing ⊕

V. Babbar



MC-4807

**CLINICAL DIAGNOSTIC LABORATORY
DEPARTMENT OF PATHOLOGY**

Patient Name : Mr. SANJAY KUMAR SRIVASTAVA	Age /Gender : 46 Y(s)/Male
Bill No/ UMR No : BIL2223003495/UMR2223128264	Referred By : Dr. Vimmi Goel MBBS,MD
Received Dt : 17-Dec-22 08:42 am	Report Date : 17-Dec-22 11:26 am

HAEMOGRAM

<u>Parameter</u>	<u>Specimen</u>	<u>Results</u>	<u>Biological Reference</u>	<u>Method</u>
Haemoglobin	Blood	13.9	13.0 - 17.0 gm%	Photometric
Haematocrit(PCV)		40.4	40.0 - 50.0 Vol%	Calculated
RBC Count		4.57	4.5 - 5.5 Millions/cumm	Photometric
Mean Cell Volume (MCV)		88	83 - 101 fl	Calculated
Mean Cell Haemoglobin (MCH)		30.3	27 - 32 pg	Calculated
Mean Cell Haemoglobin Concentration (MCHC)		34.3	31.5 - 35.0 g/l	Calculated
RDW		17.3	11.5 - 14.0 %	Calculated
Platelet count		85	150 - 450 10 ³ /cumm	Impedance
WBC Count		3300	4000 - 11000 cells/cumm	Impedance
<u>DIFFERENTIAL COUNT</u>				
Neutrophils		56.1	50 - 70 %	Flow Cytometry/Light microscopy
Lymphocytes		37.2	20 - 40 %	Flow Cytometry/Light microscopy
Eosinophils		4.8	1 - 6 %	Flow Cytometry/Light microscopy
Monocytes		1.9	2 - 10 %	Flow Cytometry/Light microscopy
Basophils		0.0	0 - 1 %	Flow Cytometry/Light microscopy
Large Immature cells		0.0		Flowcytometry



MC-4807

CLINICAL DIAGNOSTIC LABORATORY
DEPARTMENT OF PATHOLOGY

Patient Name : Mr. SANJAY KUMAR SRIVASTAVA	Age /Gender : 46 Y(s)/Male
Bill No/ UMR No : BIL2223003495/UMR2223128264	Referred By : Dr. Vimmi Goel MBBS,MD
Received Dt : 17-Dec-22 08:42 am	Report Date : 17-Dec-22 11:26 am

<u>Parameter</u>	<u>Specimen</u>	<u>Results</u>	<u>Biological Reference</u>	<u>Method</u>
Absolute Neutrophil Count		1851.3	2000 - 7000 /cumm	Calculated
Absolute Lymphocyte Count		1227.6	1000 - 4800 /cumm	Calculated
Absolute Eosinophil Count		158.4	20 - 500 /cumm	Calculated
Absolute Monocyte Count		62.7	200 - 1000 /cumm	Calculated
Absolute Basophil Count		0	0 - 100 /cumm	Calculated
<u>PERIPHERAL SMEAR</u>				
RBC		Normochromic Normocytic		
Anisocytosis		Anisocytosis +(Few)		
WBC		Leukopenia		
Platelets		Mildly Reduced		
E S R		10	0 - 15 mm/hr	Automated Westergren's Method
Comment		10-11 platelets/oil immersion field. Manual platelet count: 1.0 lakh to 1.1 lakh/cumm. Giant platelets are seen. *** End Of Report ***		

Suggested Clinical Correlation * If necessary, Please discuss

Verified By : : 11100245

Test results related only to the item tested.

No part of the report can be reproduced without written permission of the laboratory.

Dr. VAIDEHEE NAIK, MBBS,MD
CONSULTANT PATHOLOGIST



CLINICAL DIAGNOSTIC LABORATORY
DEPARTMENT OF BIOCHEMISTRY

Patient Name : Mr. SANJAY KUMAR SRIVASTAVA	Age /Gender : 46 Y(s)/Male
Bill No/ UMR No : BIL2223003495/UMR2223128264	Referred By : Dr. Vimmi Goel MBBS,MD
Received Dt : 17-Dec-22 08:40 am	Report Date : 17-Dec-22 10:47 am

GLYCOSYLATED HAEMOGLOBIN (HBA1C)

<u>Parameter</u>	<u>Specimen</u>	<u>Results</u>	<u>Biological Reference</u>	<u>Method</u>
HbA1c	Blood	4.7	Non-Diabetic : ≤ 5.6 % Pre-Diabetic : 5.7 - 6.4 % Diabetic : ≥ 6.5 %	HPLC

*** End Of Report ***

Suggested Clinical Correlation * If necessary, Please discuss

Verified By : : 11100245

Test results related only to the item tested.

No part of the report can be reproduced without written permission of the laboratory.

Dr. VAIDEHEE NAIK, MBBS,MD
CONSULTANT PATHOLOGIST



MC-4807

CLINICAL DIAGNOSTIC LABORATORY
DEPARTMENT OF BIOCHEMISTRY

Patient Name : Mr. SANJAY KUMAR SRIVASTAVA	Age / Gender : 46 Y(s)/Male
Bill No/ UMR No : BIL2223003495/UMR2223128264	Referred By : Dr. Vimmi Goel MBBS,MD
Received Dt : 17-Dec-22 08:41 am	Report Date : 17-Dec-22 11:26 am

<u>Parameter</u>	<u>Specimen</u>	<u>Results</u>	<u>Biological Reference</u>	<u>Method</u>
Fasting Plasma Glucose	Plasma	100	< 100 mg/dl	GOD/POD

Interpretation:

Clinical Decision Value as per ADA Guidelines 2021

Diabetes Mellites If,

Fasting \geq 126 mg/dl

Random/2Hrs. OGTT \geq 200 mg/dl

Impaired Fasting = 100-125 mg/dl

Impaired Glucose Tolerance = 140-199 mg/dl

*** End Of Report ***

Suggested Clinical Correlation * If necessary, Please discuss

Verified By : : 11100026

Test results related only to the item tested.

No part of the report can be reproduced without written permission of the laboratory.

Dr. VAIDEHEE NAIK, MBBS,MD
CONSULTANT PATHOLOGIST



MC-4807

CLINICAL DIAGNOSTIC LABORATORY
DEPARTMENT OF BIOCHEMISTRY

Patient Name : Mr. SANJAY KUMAR SRIVASTAVA	Age /Gender : 46 Y(s)/Male
Bill No/ UMR No : BIL2223003495/UMR2223128264	Referred By : Dr. Vimmi Goel MBBS,MD
Received Dt : 17-Dec-22 11:32 am	Report Date : 17-Dec-22 12:47 pm

<u>Parameter</u>	<u>Specimen</u>	<u>Results</u>	<u>Biological Reference</u>	<u>Method</u>
Post Prandial Plasma Glucose	Plasma	95	< 140 mg/dl	GOD/POD, Colorimetric

Interpretation:

Clinical Decision Value as per ADA Guidelines 2021

Diabetes Mellites If,

Fasting \geq 126 mg/dl

Random/2Hrs.OGTT \geq 200 mg/dl

Impaired Fasting = 100-125 mg/dl

Impaired Glucose Tolerance = 140-199 mg/dl

*** End Of Report ***

Suggested Clinical Correlation * If necessary, Please discuss

Verified By : : 11100370

Test results related only to the item tested.

No part of the report can be reproduced without written permission of the laboratory.

DR. VAIDEHEE NAIK, MBBS,MD

CONSULTANT PATHOLOGIST



MC-4807

CLINICAL DIAGNOSTIC LABORATORY
DEPARTMENT OF BIOCHEMISTRY

Patient Name : Mr. SANJAY KUMAR SRIVASTAVA	Age /Gender : 46 Y(s)/Male
Bill No/ UMR No : BIL2223003495/UMR2223128264	Referred By : Dr. Vimmi Goel MBBS,MD
Received Dt : 17-Dec-22 08:42 am	Report Date : 17-Dec-22 11:04 am

LIPID PROFILE

Parameter	Specimen	Results	Method
Total Cholesterol	Serum	226	Enzymatic (Lipase/Gk/GPO/POD)
Triglycerides		634	
HDL Cholesterol Direct		26	Calculated
LDL Cholesterol Direct		92.71	
VLDL Cholesterol		127	
Tot Chol/HDL Ratio		9	

<u>Intiate therapeutic</u>		<u>Consider Drug therapy</u>	<u>LDC-C</u>
CHD OR CHD risk equivalent	>100	>130, optional at 100-129	<100
Multiple major risk factors conferring 10 yrs CHD risk >20%			
Two or more additional major risk factors, 10 yrs CHD risk <20%	>130	10 yrs risk 10-20 % >130 10 yrs risk <10% >160	<130
No additional major risk or one additional major risk factor	>160	>190, optional at 160-189	<160

*** End Of Report ***

Suggested Clinical Correlation * If necessary, Please discuss

Verified By : 11100026

Test results related only to the item tested.

No part of the report can be reproduced without written permission of the laboratory.

Dr. VAIDEHEE NAIK, MBBS,MD
CONSULTANT PATHOLOGIST



MC-4807

CLINICAL DIAGNOSTIC LABORATORY
DEPARTMENT OF BIOCHEMISTRY

Patient Name : Mr. SANJAY KUMAR SRIVASTAVA	Age /Gender : 46 Y(s)/Male
Bill No/ UMR No : BIL2223003495/UMR2223128264	Referred By : Dr. Vimmi Goel MBBS,MD
Received Dt : 17-Dec-22 08:42 am	Report Date : 17-Dec-22 11:04 am

RFT

<u>Parameter</u>	<u>Specimen</u>	<u>Result Values</u>	<u>Biological Reference</u>	<u>Method</u>
Blood Urea	Serum	22	19.0 - 43.0 mg/dl	Urease with indicator dye
Creatinine		0.9	0.66 - 1.25 mg/dl	Enzymatic (creatinine amidohydrolase)
Sodium		140	136 - 145 mmol/L	Direct ion selective electrode
Potassium		4.68	3.5 - 5.1 mmol/L	Indirect ISE

*** End Of Report ***

Suggested Clinical Correlation * If necessary, Please discuss

Verified By : : 11100026

Test results related only to the item tested.

No part of the report can be reproduced without written permission of the laboratory.

Dr. VAIDEHEE NAIK, MBBS,MD
CONSULTANT PATHOLOGIST



MC-4807

**CLINICAL DIAGNOSTIC LABORATORY
DEPARTMENT OF BIOCHEMISTRY**

Patient Name : Mr. SANJAY KUMAR SRIVASTAVA	Age / Gender : 46 Y(s)/Male
Bill No/ UMR No : BIL2223003495/UMR2223128264	Referred By : Dr. Vimmi Goel MBBS,MD
Received Dt : 17-Dec-22 08:42 am	Report Date : 17-Dec-22 11:04 am

LIVER FUNCTION TEST(LFT)

<u>Parameter</u>	<u>Specimen</u>	<u>Results</u>	<u>Biological Reference</u>	<u>Method</u>
Total Bilirubin	Serum	0.58	0.2 - 1.3 mg/dl	Azobilirubin/Dyphylline
Direct Bilirubin		0.16	0.1 - 0.3 mg/dl	Calculated
Indirect Bilirubin		0.42	0.1 - 1.1 mg/dl	Dual wavelength spectrophotometric Pnpp/AMP buffer
Alkaline Phosphatase		160	38 - 126 U/L	Kinetic with pyridoxal 5 phosphate
SGPT/ALT		38	10 - 40 U/L	Kinetic with pyridoxal 5 phosphate
SGOT/AST		39	15 - 40 U/L	Biuret (Alkline cupric sulphate)
Serum Total Protein		7.35	6.3 - 8.2 gm/dl	Bromocresol green Dye Binding
Albumin Serum		4.23	3.5 - 5.0 gm/dl	Calculated
Globulin		3.12	2.0 - 4.0 gm/	
A/G Ratio		1.4		
*** End Of Report ***				

Suggested Clinical Correlation * If necessary, Please discuss

Verified By : : 11100026

Test results related only to the item tested.

No part of the report can be reproduced without written permission of the laboratory.

**Dr. VAIDEHEE NAIK, MBBS,MD
CONSULTANT PATHOLOGIST**



MC-4807

CLINICAL DIAGNOSTIC LABORATORY
DEPARTMENT OF BIOCHEMISTRY

Patient Name : Mr. SANJAY KUMAR SRIVASTAVA	Age / Gender : 46 Y(s)/Male
Bill No/ UMR No : BIL2223003495/UMR2223128264	Referred By : Dr. Vimmi Goel MBBS,MD
Received Dt : 17-Dec-22 08:42 am	Report Date : 17-Dec-22 11:04 am

THYROID PROFILE

<u>Parameter</u>	<u>Specimen</u>	<u>Results</u>	<u>Biological Reference</u>	<u>Method</u>
T3	Serum	1.72	17 years - 120 years : 0.55 - 1.70 ng/ml 1 day- 3 days : 0.89 - 4.05 ng/ml 3 days - 1 months : 0.91 - 3.0 ng/ml 1month - 1 years : 0.85 - 2.5 ng/ml 1 years - 11 years : 1.19 - 2.18 ng/ml 11 years - 17 years : 0.8 - 1.85 ng/ml	Enhanced chemiluminescence
Free T4		1.02	0.80 - 1.70 ng/dl	Enhanced Chemiluminescence
TSH		10.1	0.50 - 4.80 uIU/ml	Enhanced chemiluminescence

*** End Of Report ***

Suggested Clinical Correlation * If necessary, Please discuss

Verified By : : 11100026

Test results related only to the item tested.

No part of the report can be reproduced without written permission of the laboratory.

Dr. VAIDEHEE NAIK, MBBS,MD
CONSULTANT PATHOLOGIST



MC-4807

CLINICAL DIAGNOSTIC LABORATORY
DEPARTMENT OF PATHOLOGY

Patient Name : Mr. SANJAY KUMAR SRIVASTAVA	Age / Gender : 46 Y(s)/Male
Bill No/ UMR No : BIL2223003495/UMR2223128264	Referred By : Dr. Vimmi Goel MBBS,MD
Received Dt : 17-Dec-22 08:42 am	Report Date : 17-Dec-22 11:13 am

URINE MICROSCOPY

<u>Parameter</u>	<u>Specimen</u>	<u>Results</u>	<u>Method</u>
<u>PHYSICAL EXAMINATION</u>			
Volume	Urine	30 ml	
Colour.		Pale yellow	
Appearance		Clear	
<u>CHEMICAL EXAMINATION</u>			
Reaction (pH)		5	Indicators
Specific gravity		1.020	ion concentration
Urine Protein		Negative	protein error of pH indicator
Sugar		Negative	GOD/POD
Bilirubin		Negative	Diazonium
Ketone Bodies		Negative	Legal's est Principle
Nitrate		Negative	
Urobilinogen		Normal	Ehrlich's Reaction
<u>MICROSCOPIC EXAMINATION</u>			
Epithelial Cells		0-1	Manual
R.B.C.		Absent	Manual
Pus Cells		0-1	Manual
Casts		Absent	Manual



MC-4807

CLINICAL DIAGNOSTIC LABORATORY
DEPARTMENT OF PATHOLOGY

Patient Name : Mr. SANJAY KUMAR SRIVASTAVA	Age / Gender : 46 Y(s)/Male
Bill No/ UMR No : BIL2223003495/UMR2223128264	Referred By : Dr. Vimmi Goel MBBS,MD
Received Dt : 17-Dec-22 08:42 am	Report Date : 17-Dec-22 11:13 am

<u>Parameter</u>	<u>Specimen</u>	<u>Results</u>	<u>Method</u>
Crystals		Absent	Manual
Others		.	
*** End Of Report ***			

Suggested Clinical Correlation * If neccessary, Please discuss

Verified By : : 11100400

Test results related only to the item tested.

No part of the report can be reproduced without written permission of the laboratory.

Dr. VAIDEHEE NAIK, MBBS,MD
CONSULTANT PATHOLOGIST



MC-4807

CLINICAL DIAGNOSTIC LABORATORY
DEPARTMENT OF BIOCHEMISTRY

Patient Name : Mr. SANJAY KUMAR SRIVASTAVA	Age / Gender : 46 Y(s)/Male
Bill No/ UMR No : BIL2223003505/UMR2223128264	Referred By : Dr. Vimmi Goel MBBS,MD
Received Dt : 17-Dec-22 11:31 am	Report Date : 17-Dec-22 12:36 pm

Parameter

Uric Acid

Specimen Results

Serum

7.08

Biological Reference

3.5 - 7.2 mg/dl

Method

Uricase/Paroxidase
(Colorimetric)

*** End Of Report ***

Suggested Clinical Correlation * If necessary, Please discuss

Verified By : : 11100370

Test results related only to the item tested.

No part of the report can be reproduced without written permission of the laboratory.

Dr. Anuradha Deshmukh, MBBS,MD
CONSULTANT MICROBIOLOGIST



MC-4807

CLINICAL DIAGNOSTIC LABORATORY
DEPARTMENT OF BIOCHEMISTRY

Patient Name : Mr. SANJAY KUMAR SRIVASTAVA
Age / Gender : 46 Y(s)/Male
Bill No/ UMR No : BIL2223003505/UMR2223128264
Referred By : Dr. Vimmi Goel MBBS,MD
Received Dt : 17-Dec-22 11:31 am
Report Date : 17-Dec-22 12:36 pm

Parameter
PSA (Total)

Specimen **Results**
Serum 0.314

Biological Reference
< 5 ng/ml

Method
Enhanced
chemiluminescence

*** End Of Report ***

Suggested Clinical Correlation * If necessary, Please discuss

Verified By : : 11100370

Test results related only to the item tested.

No part of the report can be reproduced without written permission of the laboratory.

Dr. Anuradha Deshmukh, MBBS,MD
CONSULTANT MICROBIOLOGIST



CLINICAL DIAGNOSTIC LABORATORY
DEPARTMENT OF PATHOLOGY

Patient Name : Mr. SANJAY KUMAR SRIVASTAVA	Age / Gender : 46 Y(s)/Male
Bill No/ UMR No : BIL2223003495/UMR2223128264	Referred By : Dr. Vimmi Goel MBBS,MD
Received Dt : 17-Dec-22 08:42 am	Report Date : 17-Dec-22 12:21 pm

USF(URINE SUGAR FASTING)

<u>Parameter</u>	<u>Result Values</u>	<u>Biological Reference</u>	<u>Method</u>
Urine Glucose	Negative		GOD/POD
	*** End Of Report ***		

Suggested Clinical Correlation * If necessary, Please discuss

Verified By : : 11100400

Test results related only to the item tested.

No part of the report can be reproduced without written permission of the laboratory.

Dr. VAIDEHEE NAIK, MBBS,MD
CONSULTANT PATHOLOGIST



MC-4807

CLINICAL DIAGNOSTIC LABORATORY
DEPARTMENT OF IMMUNO HAEMATOLOGY

Patient Name : Mr. SANJAY KUMAR SRIVASTAVA	Age /Gender : 46 Y(s)/Male
Bill No/ UMR No : BIL2223003495/UMR2223128264	Referred By : Dr. Vimmi Goel MBBS,MD
Received Dt : 17-Dec-22 08:42 am	Report Date : 17-Dec-22 11:04 am

BLOOD GROUPING AND RH

<u>Parameter</u>	<u>Specimen</u>	<u>Results</u>	
BLOOD GROUP.	EDTA Whole Blood & Plasma/Serum	" B "	Gel Card Method
Rh (D) Typing.		" Positive "(+Ve)	

*** End Of Report ***

Suggested Clinical Correlation * If necessary, Please discuss

Verified By : : 11100499

Test results related only to the item tested.

No part of the report can be reproduced without written permission of the laboratory.

Dr. VAIDEHEE NAIK, MBBS,MD
CONSULTANT PATHOLOGIST

NAME OF PATIENT:	SANJAY SHRIVASTAV	AGE & SEX:	46 Y / M
UMR NO		BILL NO	
REF BY:	DR. VIMMI GOEL	DATE:	17/12/2022

X- RAY CHEST (PA VIEW)

Both the lung fields are clear.

Heart and Aorta are normal.

Both hilar shadows appear normal.

Diaphragm domes and CP angles are clear.

Bony cage is normal.

IMPRESSION -No pleuro-parenchymal abnormality seen.





DR. MILI PARIKH
MD, DNB (RADIOLOGIST)
REG NO. 2017083895

44, Kingsway, Near Kasturchand Park, Nagpur, Maharashtra, India - 440 001.

Phone: + 91 7126789100 | Email: info@kingswayhospitals.com

www.kingswayhospitals.com

Toll-free Number 1800 266 8346 | Emergency No: 0712-6789200 | Ambulance No: 60096 60098

 /kingswayhospitalsnagpur  /kingswayHospitl  /kingsway-hospitals  /kingswayhospitalnagpur

 /kingswayhospitalsnagpur  /kingswayHospitl  /kingsway-hospitals  /kingswayhospitalnagpur



NAME OF PATIENT:	SANJAY SHRIVASTAV	AGE & SEX:	49 Y / M
UMR NO	8264	BILL NO	
REF BY:	DR. VIMMI GOEL	DATE:	17/12/2022

USG WHOLE ABDOMEN

LIVER is normal in size(13.3 cm) shape and shows mildly raised echotexture. No evidence of any focal lesion seen. Intrahepatic biliary radicals are not dilated. PORTAL VEIN and CBD are normal in course and caliber.

GALL BLADDER is physiologically distended. No stones or sludge seen within it. Wall thickness is within normal limits.

PANCREAS is normal in shape, size and echotexture.

SPLEEN is normal in size(11.8 cm) shape and echotexture. No focal lesion seen.

RK measures 9.2 X 4.3cm

LK measures 10.5 X 4.1 cm

Both KIDNEYS are normal in shape and echotexture.

No evidence of calculus or hydronephrosis seen.

BLADDER is partially distended. No calculus or mass lesion seen.

Prostate is normal in size, shape and echotexture

There is no free fluid or abdominal lymphadenopathy seen.

IMPRESSION:

- Grade I fatty liver

Suggest clinical correlation / further evaluation.

Mili Parikh
DR. MILI PARIKH
MD, DNB (RADIOLOGIST)
REG NO. 2017083895

44, Kingsway, Near Kasturchand Park, Nagpur, Maharashtra, India - 440 001.
Phone: + 91 7126789100 | Email: info@kingswayhospitals.com

www.kingswayhospitals.com
Toll-free Number 1800 266 8346 | Emergency No: 0712-6789200 | Ambulance No: 60096 60098
f /kingswayhospitalsnagpur | /kingswayHospitl | in /kingsway-hospitals | /kingswayhospitalnagpur

2D ECHOCARDIOGRAPHY AND COLOR DOPPLER REPORT

Patient Name : Mr. Sanjay Kumar Shrivastava
 Age : 46 years / Male
 UMR No : UMR2223128264
 Date : 17/12/2022
 Done by : Dr. Vimmi Goel
 ECG : NSR, Minor ST-T changes

Impression:

Normal 2D Echocardiography Study

Normal chambers dimensions
 No RWMA of LV at rest
 Good LV systolic function, LVEF 70%
 Normal LV diastolic function
 E/A is 1.5
 E/E' is 9.8 (Normal filling pressure)
 Valves are normal
 Trivial MR
 No pulmonary hypertension
 IVC is normal in size and collapsing well with respiration
 No clots or pericardial effusion

Comments:

Sector echocardiography was performed in various conventional views (PLAX, SSAX, AP4 CH and 5 CH views). LV size normal. There is no RWMA of LV seen at rest. Good LV systolic function. LVEF 70%. Normal LV diastolic function. E Velocity is 95 cm/s, A Velocity is 62 cm/s. E/A is 1.5. Valves are normal. Trivial MR. No Pulmonary Hypertension. IVC normal in size and collapsing well with respiration. Pericardium is normal. No clots or pericardial effusion seen.

E' at medial mitral annulus is 7.6 cm/sec & at lateral mitral annulus is 13.2 cm/sec.
 E/E' is 9.8 (Average).

M Mode echocardiography and dimension:

	Normal range (mm)		Observed (mm)
	(adults)	(children)	
Left atrium	19-40	7-37	32
Aortic root	20-37	7-28	25
LVIDd	35-55	8-47	51
LVIDs	23-39	6-28	32
IVS (d)	6-11	4-8	09
LVPW (d)	6-11	4-8	10
LVEF %	~ 60%	~60%	70%
Fractional Shortening			40%

P.T.O

Dr. Vimmi Goel
MD, Sr. Consultant
Non-invasive Cardiology

17-Dec-22 9:15:56 AM

MRS SANJAY KUMAR SHRIVASTAVA

KIMS-KINGSMAY HOSPITALS

Male

PBC DEPT.

46 Years

Rate 65 . Sinus rhythm.....normal P axis, V-rate 50-99
 PR 160 . Borderline T wave abnormalities.....T/QRS ratio < 1/20 or flat T
 QRSD 95 . Borderline ST elevation, anterior leads.....ST >0.15mV in VI-V4
 QT 394
 QTC 410

--AXIS--

P 19
 QRS 20
 T -3

12 Lead; Standard Placement

- BORDERLINE ECG -

Unconfirmed Diagnosis

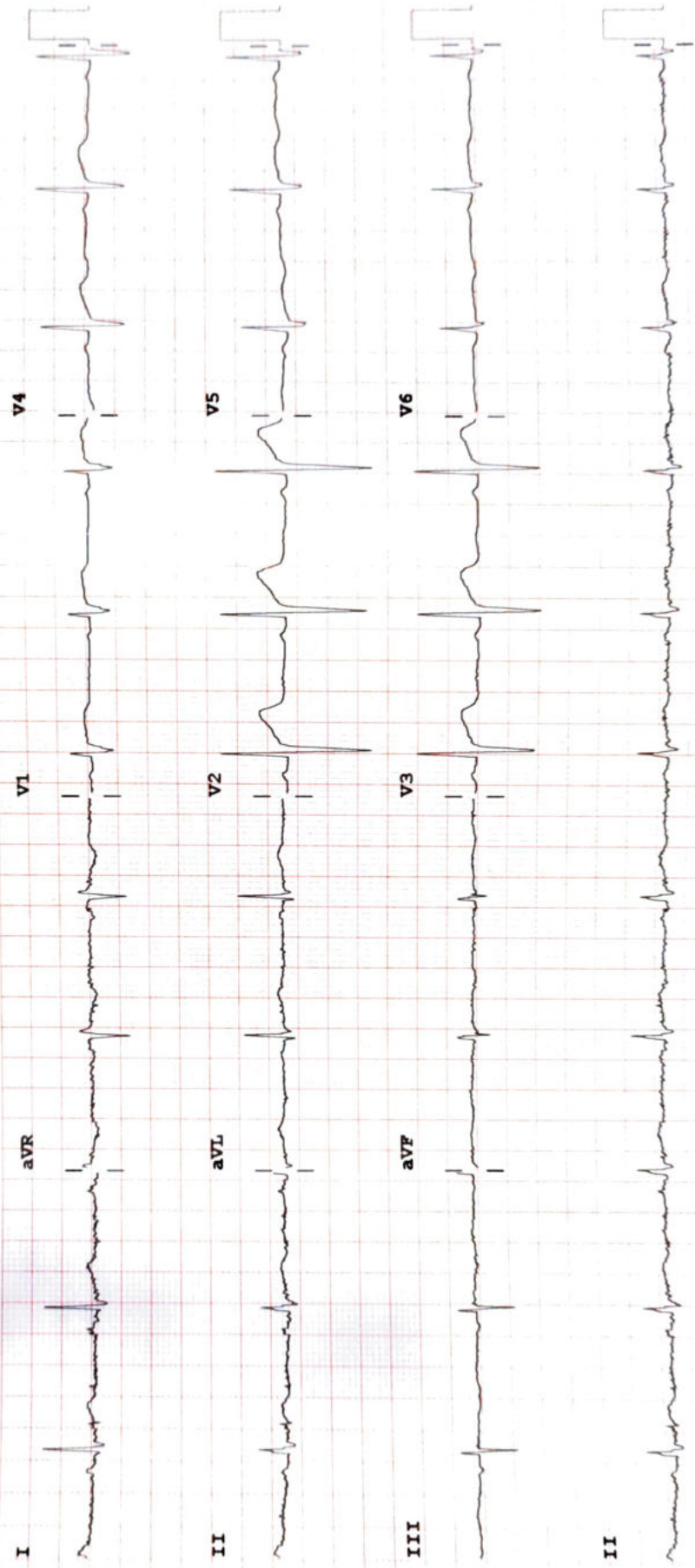

Speed: 25 mm/sec Limb: 10 mm/mV Chest: 10.0 mm/mV

F 50~ 0.50-150 Hz W

100B CL P?

Device:

PHILIPS