

Patient Name : Mrs. DEEKSHA PATHAK
Age/Sex : 28 Y/F
Pres Doctor :
Ref.by : Bank of Baroda

MR No : FRAI.0000024782
Visit No : FRAIOPV45533
Bill Date : 06-08-2022 09:52
Report Date : 06-08-2022 17:05

CHEST X – RAY PA VIEW

FINDINGS:

- Both the domes of diaphragm and CP angles are normal.
- Both the hila and mediastinum are normal.
- Both the lung fields are clear. No e/o focal parenchymal lesion.
- Cardio-thoracic ratio is normal.
- Soft tissues and bony cage are unremarkable.

IMPRESSION:

- **NO SIGNIFICANT ABNORMALITY SEEN.**

Advised: Clinical correlation and further evaluation if clinically indicated.

Technician

Dr. Zeeshan Ateeb Dani
MBBS, MD
Consultant Radiologist
DR. ZEESHAN ATEEB DANI
Res. No. CGMC 13009
MBBS, MD
RADIOLOGIST



PATIENT NAME: MRS DEEKSHA PATHAK
REF BY: BOB

AGE / SEX: 28YRS/F
DATE: 06 /08 /2022

USG ABDOMEN

Liver: Liver is normal in size smooth in outline & echotexture. IHBR's are not dilated. CBD is not dilated. Portal vein and hepatic veins are normal.

Gall bladder: Distended and normal.

Pancreas & Paraaortic Region: Normal.

Spleen: Is normal in size, and echotexture.

Kidneys	RIGHT	LEFT
SIZE	9.45x3.70Cm	10.00x4.60 Cm
CORTICAL ECHOGENICITY	Normal	Normal
CORTICOMEDULLARY DIFFERENTIATION	Maintained	Maintained
PCS	Not Dilated	Not Dilated
Any other remarks	Nil	Nil

Urinary bladder: Distended & normal.

Uterus is normal in size (5.2X4X7 cm, Vol. -77.4 cc) and echotexture. Endometrial thickness 6.3 mm. Bilateral Adnexa Are Normal

No evidence of free fluid in abdomen or pelvis.

IMPRESSION:

USG abdomen within normal limits.

Advised clinical correlation/further evaluation if clinically indicated.

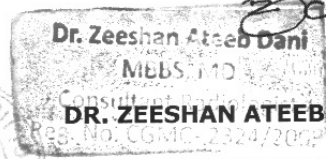
DR. ZEESHAN ATEEB DANI
(MD)
CONSULTANT RADIOLOGIST

This report is for perusal of the doctor only not the definitive diagnosis; findings have to be clinically correlated. Ultrasound has its limitations in obese patients and in retroperitoneal organs. All congenital abnormalities cannot be detected on ultrasound. This report is not for medico-legal purposes.

*THIS PAPER IS USED FOR CLINICAL REPORTING PURPOSE ONLY

Apollo Clinic

LICENSEE : SAMRIDDHI AROGYAM PVT. LTD.

Apollo Clinic @ Tiara Complex A.T. Classic Near Ashoka Ratan, VIP Estate, Shankar Nagar, Raipur (C.G.)

Email : raipur1@apolloclinic.com

Online appointments: www.askapollo.com | Online reports: https://phr.apolloclinic.com



0771 4033341/42

www.apolloclinic.com

Patient Name : Mrs. DEEKSHA PATHAK
UHID/MR No. : FRAI.0000024782
Visit Date : 06-08-2022 09:52
Sample Collected on : 06-08-2022 11:03
Ref Doctor : Bank of Baroda
Emp/Auth/TPA ID : 45645
Sponsor Name : MEDIWHEEL PVT LTD

Age / Gender : 28Y/Female
OP Visit No : FRAIOPV45533
Reported on : 06-08-2022 15:33
Specimen : Whole Blood (Edta)
Pres Doctor: :

DEPARTMENT OF LABORATORY MEDICINE

TEST NAME	RESULT	BIOLOGICAL REFERENCE INTERVALS	UNITS
COMPLETE BLOOD COUNT			
HAEMOGLOBIN Method: CELL COUNTER	12.8	12.0 - 15.0	gm%
RBC COUNT Method: CELL COUNTER	4.23	3.5 - 5.5	million/cumm
HEMATOCRIT(PCV) Method: CELL COUNTER	37.3	37 - 50	%
MCV Method: CELL COUNTER	88.2	76 - 96	fl
MCH Method: CELL COUNTER	30.3	27 - 32	pg
MCHC Method: CELL COUNTER	34.4	31 - 35	gm/dl
RDW Method: CELL COUNTER	12.2	12 - 15.10	%
TOTAL WBC COUNT Method: CELL COUNTER	7.30	4 - 11	thous/cumm
NEUTROPHIL Method: CELL COUNTER	58	40 - 75	%
LYMPHOCYTE Method: CELL COUNTER	30	20 - 40	%
EOSINOPHIL Method: CELL COUNTER	06	01 - 06	%
MONOCYTE Method: CELL COUNTER	06	02 - 08	%
BASOPHIL Method: CELL COUNTER	00	00 - 01	%
PLATELET COUNT Method: CELL COUNTER	177	150 - 450	lacs/cumm
ERYTHROCYTE SEDIMENTATION RATE (ESR)			
ERYTHROCYTE SEDIMENTATION RATE (ESR) Method: Westergren	20	00 - 29	mm/hr

End of the report

Results are to be correlated clinically

*THIS PAPER IS USED FOR CLINICAL REPORTING PURPOSE ONLY

Apollo Clinic
Lab Technician / Technologist
Kamlesh Kumar
 LICENSEE - SAMIDDHI AROGYAM PVT. LTD.

Apollo Clinic @ Tiara Complex A.T. Classic Near Ashoka Ratan, VIP Estate, Shankar Nagar, Raipur (C.G.)
 Email : raipur1@apolloclinic.com

Online appointments: www.askapollo.com | Online reports: https://phr.apolloclinic.com



Dr. PRIYANKA R SAHAI
M.B.B.S. MD

0771 4033341/42

Page 1 of

www.apolloclinic.com

Patient Name : Mrs. DEEKSHA PATHAK
UHID/MR No. : FRAI.0000024782
Visit Date : 06-08-2022 09:52
Sample Collected on : 06-08-2022 11:03
Ref Doctor : Bank of Baroda
Emp/Auth/TPA ID : 45645
Sponsor Name : MEDIWHEEL PVT LTD

Age / Gender : 28Y/Female
OP Visit No : FRAIOPV45533
Reported on : 06-08-2022 15:33
Specimen : EDTA Blood
Pres Doctor: :

DEPARTMENT OF LABORATORY MEDICINE

TEST NAME	RESULT	BIOLOGICAL REFERENCE INTERVALS	UNITS
BLOOD GROUP AND RH TYPE			
BLOOD GROUP Method: Slide Test	O	A, B, O, AB	
RH:	Negative	POSITIVE, NEGATIVE	
TEST NAME			
GLUCOSE - (FASTING)			
GLUCOSE - (FASTING) Method: REAGENT GRADE WATER	89.0	60 - 120	mg/dl
GLUCOSE - (POST PRANDIAL)			
GLUCOSE - (POST PRANDIAL) Method: REAGENT GRADE WATER	96.0	70 - 140	mg/dl
GLYCOSYLATED HEMOGLOBIN (HBA1C)			
GLYCOSYLATED HEMOGLOBIN (HBA1C) - WHOLE BLOOD.. Method: TURBIDOMETRY	5.0	Non-diabetic: <= 5.6 Pre-diabetic: 5.7 - 6.4 Diabetic: >= 6.5	%

End of the report

Results are to be correlated clinically

Lab Technician / Technologist
Kamlesh_Kumar



Dr. PRIYANKA R SAHAI
M.B.B.S, MD
PATHOLOGIST

Patient Name : Mrs. DEEKSHA PATHAK
UHID/MR No. : FRAI.0000024782
Visit Date : 06-08-2022 09:52
Sample Collected on : 06-08-2022 11:03
Ref Doctor : Bank of Baroda
Emp/Auth/TPA ID : 45645
Sponsor Name : MEDIWHEEL PVT LTD

Age / Gender : 28Y/Female
OP Visit No : FRAIOPV45533
Reported on : 06-08-2022 15:33
Specimen : Serum
Pres Doctor: :

DEPARTMENT OF LABORATORY MEDICINE

<u>TEST NAME</u>	<u>RESULT</u>	<u>BIOLOGICAL REFERENCE INTERVALS</u>	<u>UNITS</u>
LIPID PROFILE TEST (PACKAGE)			
Total Cholesterol Method: Spectrophotometric	144.0	00 - 200	mg/dl
Triglyceride Method: Spectrophotometric	96.0	60 - 150	mg/dl
HDL Method: Spectrophotometric	49.0	35 - 60	mg/dl
LDL Method: Spectrophotometric	75.8	60 - 130	mg/dl
VLDL Method: Spectrophotometric	19.2	10 - 50	mg/dl
Cholesterol/HDL Method: Spectrophotometric	2.93		
KFT - RENAL PROFILE-SERUM			
BUN : Method: Spectrophotometric	10	7 - 20	mg/dL
Creatinine . Method: Jaffe	0.83	0.6 - 1.2	mg/dL
Uric Acid Method: Enzymatic	3.99	2.6 - 7.2	mg/dL

End of the report

Results are to be correlated clinically

Lab Technician / Technologist
Kamlesh_Kumar



Dr. PRIYANKA R SAHAI
M.B.B.S, MD
PATHOLOGIST

Patient Name : Mrs. DEEKSHA PATHAK
UHID/MR No. : FRAI.0000024782
Visit Date : 06-08-2022 09:52
Sample Collected on : 06-08-2022 11:03
Ref Doctor : Bank of Baroda
Emp/Auth/TPA ID : 45645
Sponsor Name : MEDIWHEEL PVT LTD

Age / Gender : 28Y/Female
OP Visit No : FRAIOPV45533
Reported on : 06-08-2022 15:33
Specimen : Serum
Pres Doctor: :

DEPARTMENT OF LABORATORY MEDICINE

TEST NAME	RESULT	BIOLOGICAL REFERENCE INTERVALS	UNITS
LFT WITH GGT			
TOTAL BILIRUBIN (DPD) Method: Enzymatic	0.6	0.1 - 1.2	mg/dl
DIRECT BILIRUBIN (DPD) Method: Spectrophotometric	0.1	0.05 - 0.3	mg/dl
INDIRECT BILLIRUBIN Method: Spectrophotometric	0.5	0.1 - 1	mg/dl
SGPT/ALT (IFCC) Method: Enzymatic	37	6 - 40	U/L
SGOT/AST (IFCC) Method: Enzymatic	31	6 - 32	U/L
S.ALKALINE PHOSPHATASE Method: Spectrophotometric	88	25 - 147	IU/L
GGT (IFCC) Method: Spectrophotometric	98	5 - 80	U/L
TOTAL PROTEIN (BIURET) Method: Spectrophotometric	7.6	6 - 8	g/dl
ALBUMIN (BCG) Method: Spectrophotometric	4.2	3.5 - 5.0	g/dl
S.GLOBULIN Method: Spectrophotometric	3.4	1.5 - 3.6	g/dl
S.A/G RATIO Method: Spectrophotometric	1.23		

End of the report

Results are to be correlated clinically

Lab Technician / Technologist
Kamlesh_Kumar



Dr. PRIYANKA R SAHAI
M.B.B.S, MD
PATHOLOGIST

Patient Name : Mrs. DEEKSHA PATHAK
UHID/MR No. : FRAI.0000024782
Visit Date : 06-08-2022 09:52
Sample Collected on : 06-08-2022 11:03
Ref Doctor : Bank of Baroda
Emp/Auth/TPA ID : 45645
Sponsor Name : MEDIWHEEL PVT LTD

Age / Gender : 28Y/Female
OP Visit No : FRAIOPV45533
Reported on : 06-08-2022 15:33
Specimen : Urine
Pres Doctor: :

DEPARTMENT OF LABORATORY MEDICINE

URINE ROUTINE EXAMINATION

Test	Result	Bio. Ref. Interval
PHYSICAL EXAMINATION:		
Volume of urine	30 ml	
Colour	Pale Yellow	
Specific Gravity	1.010	1.001 - 1.030
Deposit	Absent	Absent
Appearance	Slightly Turbid	Clear
pH	7.0	5.0 - 7.5
CHEMICAL EXAMINATION:		
Protein	Absent	Absent
Sugar	Absent	Absent
Ketone Bodies	Absent	Absent
Blood	Absent	Absent
Leukocytes	Trace	Absent
Urobilinogen	Absent	Absent
Bili Pigments	Absent	Absent
MICROSCOPIC EXAMINATION:		
Pus Cell	6 - 8	0 - 5 / hpf
Red Blood Cells	Not Seen	0 - 2 / hpf
Epithelial Cells	4 - 6	0 - 5 / hpf
Cast	Not Seen	Not seen
bacteria	Seen	
Crystals	Not Seen	Not seen

End of the report

Results are to be correlated clinically

Lab Technician / Technologist
Kamlesh_Kumar



Dr. PRIYANKA R SAHAI
M.B.B.S, MD
PATHOLOGIST

Patient Name : Mrs. DEEKSHA PATHAK
 UHID/MR No. : FRAI.0000024782
 Visit Date : 06-08-2022 09:52
 Sample Collected on : 06-08-2022 11:03
 Ref Doctor : Bank of Baroda
 Emp/Auth/TPA ID : 45645
 Sponsor Name : MEDIWHEEL PVT LTD

Age / Gender : 28Y/Female
 OP Visit No : FRAIOPV45533
 Reported on : 06-08-2022 18:51
 Specimen : Serum(Spl)
 Pres Doctor: :

DEPARTMENT OF LABORATORY MEDICINE

TEST NAME	RESULT	BIOLOGICAL REFERENCE INTERVALS	UNITS
THYROID PROFILE - I(T3,T4 AND TSH)			
T3: Method: CLIA	1.24	0.60 - 1.81	ng/ml
T4: Method: CLIA	14.52*	5.01 - 12.45	ug/dl
TSH: Method: CLIA	4.34	0.35 - 5.5	uIU/ml

End of the report

Results are to be correlated clinically

Lab Technician / Technologist
 Kamlesh_Kumar



Dr. PRIYANKA R SAHAI
 M.B.B.S, MD
 PATHOLOGIST

ID: 178

MRS DIKSHA PATHAK
Female 28Years

06-08-2022 08:50:57 AM

HR	: 70	bpm
P	: 96	ms
PR	: 136	ms
QRS	: 92	ms
QT/QTc	: 394/426	ms
P/QRS/T	: 20/53/38	°
RV5/SVI	: 0.600/0.488	mV

Diagnosis Information:

Sinus rhythm
 rSr'(V1) - probable normal variant
 QRS changes V3/V4 may be due to LVH but cannot rule out anterior infarct
 Abnormal ECG

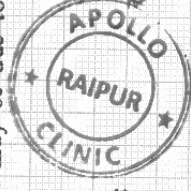

Dr. Ankit Sharma
 MD Medicine
 Reg. No. - CGMC 7971/2018
 Apollo Clinic, Raipur

Report Confirmed by:

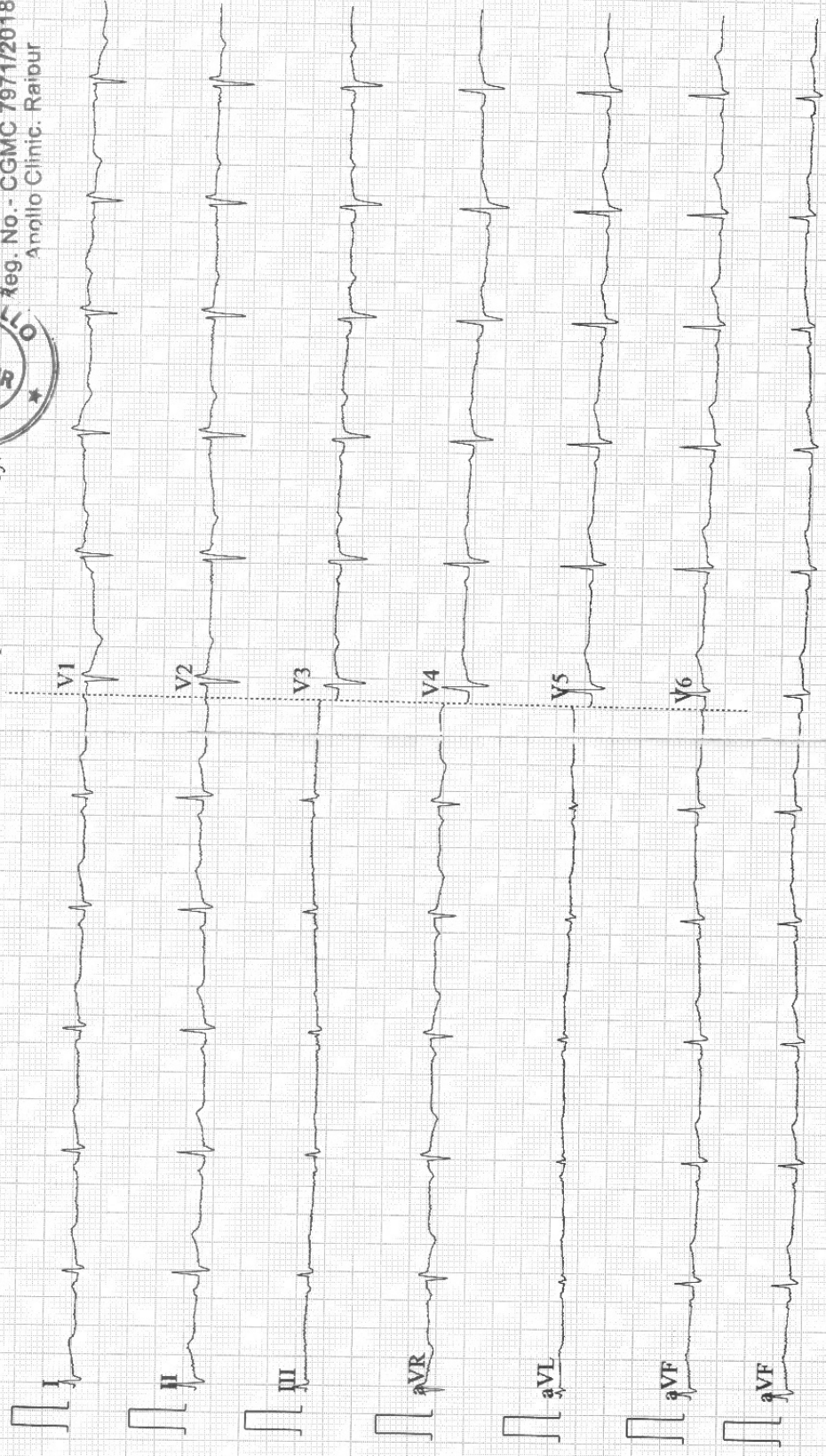

0.05~45Hz AC50 25mm/s 10mm/mV 2*5.0s+1r ♥70 CAR

EXAMINATION OF EYES :- (BY OPHTHALMOLOGIST)

Patient Name Mrs Deeksha pathak

Date 06/08/22

Sex/Age F/28 year

MR No

Employee Id

EXTERNAL EXAMINATION				
SQUINT				
NO				
NYSTAGMUS				
COLOUR VISION				
NORMAL				
FUNDUS:(RE):-		(LE):-		
WNL		WNL		
INDIVIDUAL COLOUR IDENTIFICATION				
NORMAL				
DISTANT VISION:(RE):-		(LE):-		
6/36 24 6/6		6/60 24 6/6		
NEAR VISION:(RE):-		(LE):-		
No		No		
NIGHT BLINDNESS				
NAD				
	SPH	CYL	AXIS	ADD
RIGHT	—	-2.50	10	—
LEFT	—	-3.50	160	—
REMARKS :-				

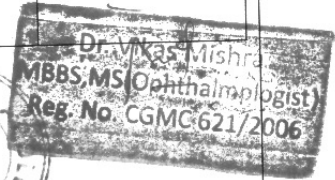



भारत सरकार
Government of India

भारतीय विशिष्ट पहचान प्राधिकरण
Unique Identification Authority of India

नामांकन क्रम/ Enrolment No.: 0000/00359/12173

To
दीक्षा पाठक
DEEKSHA PATHAK
PUSHPENDRA KUMAR PATHAK
C 511, Avanti Elegance
Opposite Shanti Sarovar
Bramhkumari Ashram
SADDU
Raipur
Raipur Chhattisgarh - 492001
8815638702

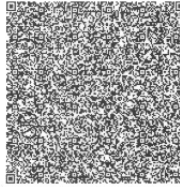

आपका आधार क्रमांक / Your Aadhaar No. :

5683 7127 5088

VID : 9185 6542 7310 6550

मेरा आधार, मेरी पहचान



भारत सरकार
Government of India



दीक्षा पाठक
DEEKSHA PATHAK
जन्म तिथि/DOB: 13/06/1994
महिला/ FEMALE

Issue Date: 19/06/2014

5683 7127 5088

VID : 9185 6542 7310 6550

मेरा आधार, मेरी पहचान



सत्यमेव जयते
Government of India



सूचना

- आधार पहचान का प्रमाण है, नागरिकता का नहीं।
- सुरक्षित QR कोड / ऑफलाइन XML / ऑनलाइन ऑथेंटिकेशन से पहचान प्रमाणित करें।
- यह एक इलेक्ट्रॉनिक प्रक्रिया द्वारा बना हुआ पत्र है।

INFORMATION

- Aadhaar is a proof of identity, not of citizenship.
- Verify identity using Secure QR Code/ Offline XML/ Online Authentication.
- This is electronically generated letter.

- आधार देश भर में मान्य है।
- आधार कई सरकारी और गैर सरकारी सेवाओं को पाना आसान बनाता है।
- आधार में मोबाइल नंबर और ईमेल ID अपडेट रखें।
- आधार को अपने स्मार्ट फोन पर रखें, mAadhaar App के साथ।

- Aadhaar is valid throughout the country.
- Aadhaar helps you avail various Government and non-Government services easily.
- Keep your mobile number & email ID updated in Aadhaar.
- Carry Aadhaar in your smart phone – use mAadhaar App.



भारतीय विशिष्ट पहचान प्राधिकरण
Unique Identification Authority of India



पत्रा: पुष्पेंद्र कुमार पाठक, सी ५११, अवन्ति एलिगेंस, अपोजिट शांति सरोवर, ब्रह्मकुमारी आश्रम, सद्दू, रायपुर, छत्तीसगढ़ - 492001

Address: PUSHPENDRA KUMAR PATHAK, C 511, Avanti Elegance, Opposite Shanti Sarovar, Bramhkumari Ashram, SADDU, Raipur, Raipur, Chhattisgarh - 492001

Download Date: 11/09/2022

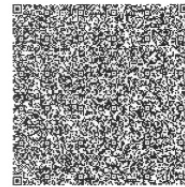

5683 7127 5088

VID : 9185 6542 7310 6550

1947 | help@uidai.gov.in | www.uidai.gov.in

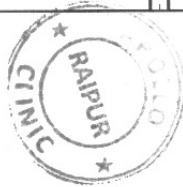

Dr. Ankit Sharma
MD Medicine
Reg. No. - CGMC 7971/2018
Apollo Clinic, Raipur



97 / MRS DEEKSHA PATHAK / 28 Yrs / F / 174 Cms / 66 Kg Date: 06-Aug-2022

Stage	Time	Duration	Speed(Kmph)	Elevation	METs	Rate	% THR	BP	RPP	PVC	Comments
Supine	00:03	0:03	00.0	00.0	01.0	086	45 %	100/60	086	00	
Standing	00:06	0:03	00.0	00.0	01.0	086	45 %	100/60	086	00	
ExStart	00:10	0:04	02.7	10.0	01.1	082	43 %	100/60	082	00	
BRUCE Stage 1	03:10	3:00	02.7	10.0	04.7	135	70 %	120/80	162	00	
BRUCE Stage 2	06:10	3:00	04.0	12.0	07.1	157	82 %	130/80	204	00	
PeakEx	06:34	0:24	05.5	14.0	07.5	165	86 %	130/80	214	00	
Recovery	07:04	0:30	00.8	00.0	04.1	147	77 %	130/80	191	00	
Recovery	07:34	1:00	00.0	00.0	01.1	127	66 %	130/80	165	00	
Recovery	08:34	2:00	00.0	00.0	01.0	105	55 %	130/80	136	00	
Recovery	08:39	2:04	00.0	00.0	01.0	105	55 %	130/80	136	00	

FINDINGS :

Exercise Time : 06:24
 Max HR Attained : 165 bpm 86% of Target 192
 Max BP Attained : 130/80
 Max WorkLoad Attained : 7.5 Fair response to induced stress

Test End Reasons

: Test Complete, Heart Rate Achieved, Test Complete, Test Complete, Heart Rate Achieved

REPORT

Report: Stress test is Negative for Reversible Myocardial Ischemia with fair function capacity.

Dr. Ankit Sharma
 MD Medicine
 Reg. No. - CGMC 7971/2018
 Apollo Clinic, Raipur



Doctor : DR DEEPAN DAS MBBS DIP.CARDIO

Apollo

97 / MRS DEEKSHA PATHAK / 28 Yrs / F / 174 Cms / 66 Kg / HR : 86

BRUCE:Supine(0:05)



Date: 06-Aug-2022 12:08:10 PM

METS: 1.0/ 86 bpm 45% of THR

BP: 100/60 mmHg

Combined Medians/ BLC On/ Notch On/ HF 0.05 Hz/ LF 35 Hz

4X 80 ms Post J

EXTime: 00:00 0.0 Kmph, 0.0%

25 mm/Sec. 1.0 Cm/mV

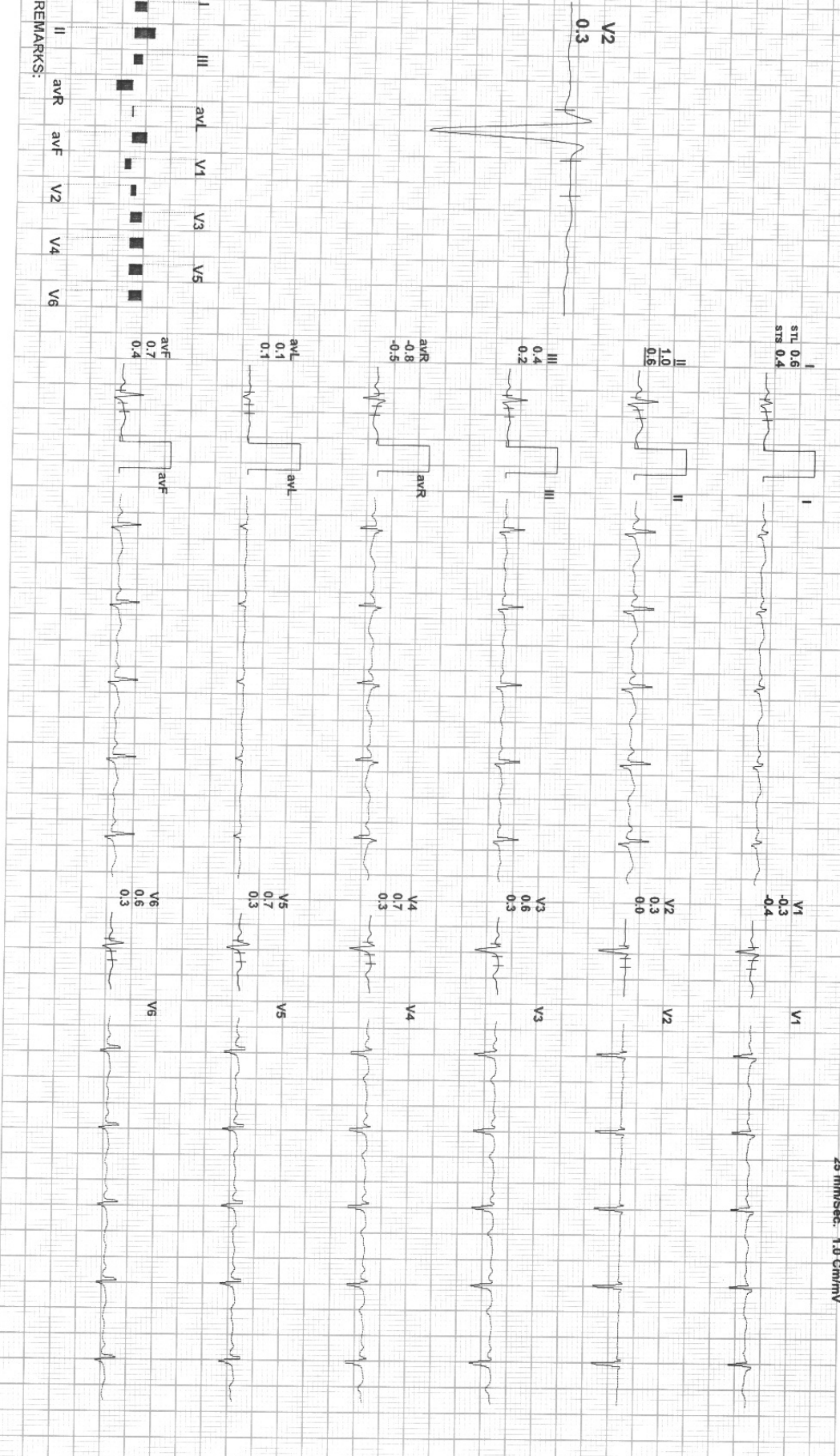

Apollo

97 / MRS DEEKSHA PATHAK / 28 Yrs / F / 174 Cms / 66 Kg / HR : 86

BRUCE: Standing(0:04)



Date: 06-Aug-2022 12:08:10 PM METS: 1.0/ 86 bpm 45% of THR BP: 100/60 mmHg Combined Medians/ BLC On/ Notch On/ HF 0.05 Hz/LF 35 Hz

EXTime: 00:00 0.0 KmPh, 0.0%
25 mm/Sec. 1.0 Cm/mV

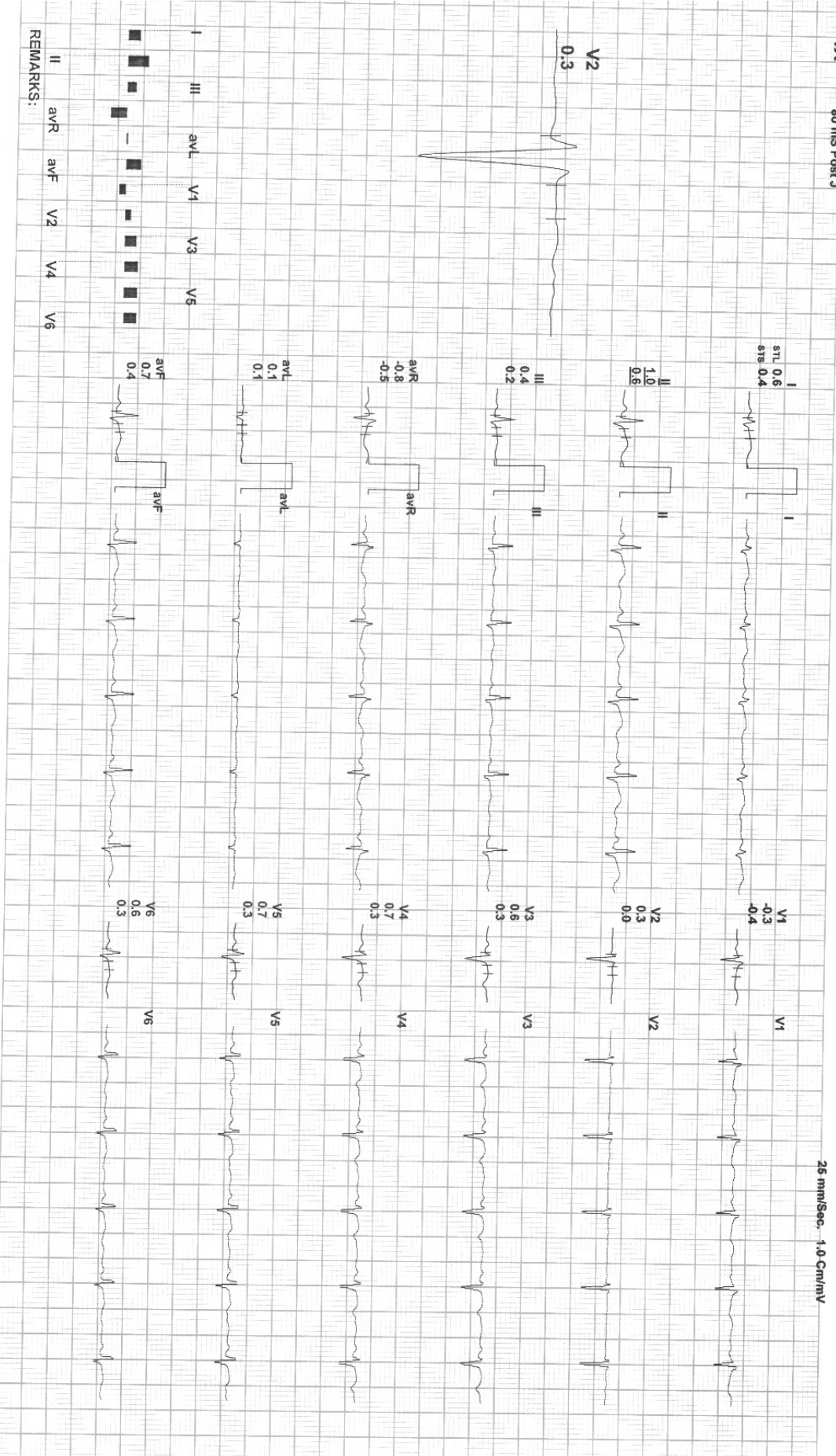

REMARKS:

Apollo

97 / MRS DEEKSHA PATHAK / 28 Yrs / F / 174 Cms / 66 Kg / HR : 82

Date: 06-Aug-2022 12:08:10 PM METS: 1.1/ 82 bpm 43% of THR BP: 100/60 mmHg

4X 80 ms Post J

Combined Medians/ BLC On/ Notch On/ HF 0.05 HZ/LF 35 Hz

ExStart
25 mm/Sec - 1.0 Cm/mV
EXTIME: 00:00 2.7 Kmph, 10.0%

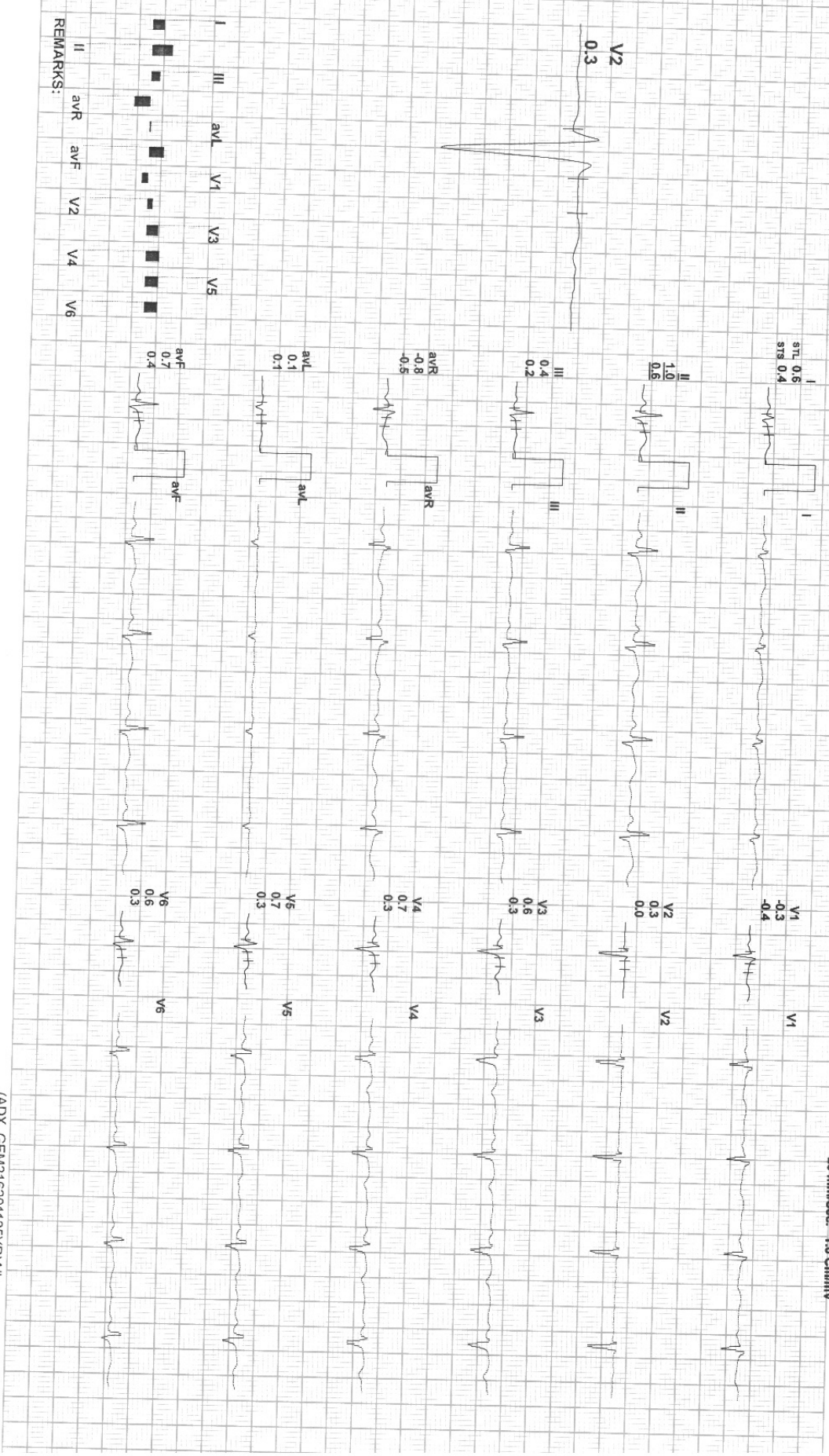

REMARKS:

Apollo

97 / MRS DEEKSHA PATHAK / 28 Yrs / F / 174 Cms / 66 Kg / HR : 135

BRUCE: Stage 1(3:00)



Date: 06-Aug-2022 12:08:10 PM METS: 4.71 135 bpm 70% of THR BP: 120/80 mmHg Combined Medians/ BLC On/ Notch On/ HF 0.05 HzLF 35 Hz

4X 60 ms Post J

EXTime: 03:00 2.7 Kmph, 10.0% 25 mm/Sec. 1.0 Cm/mV

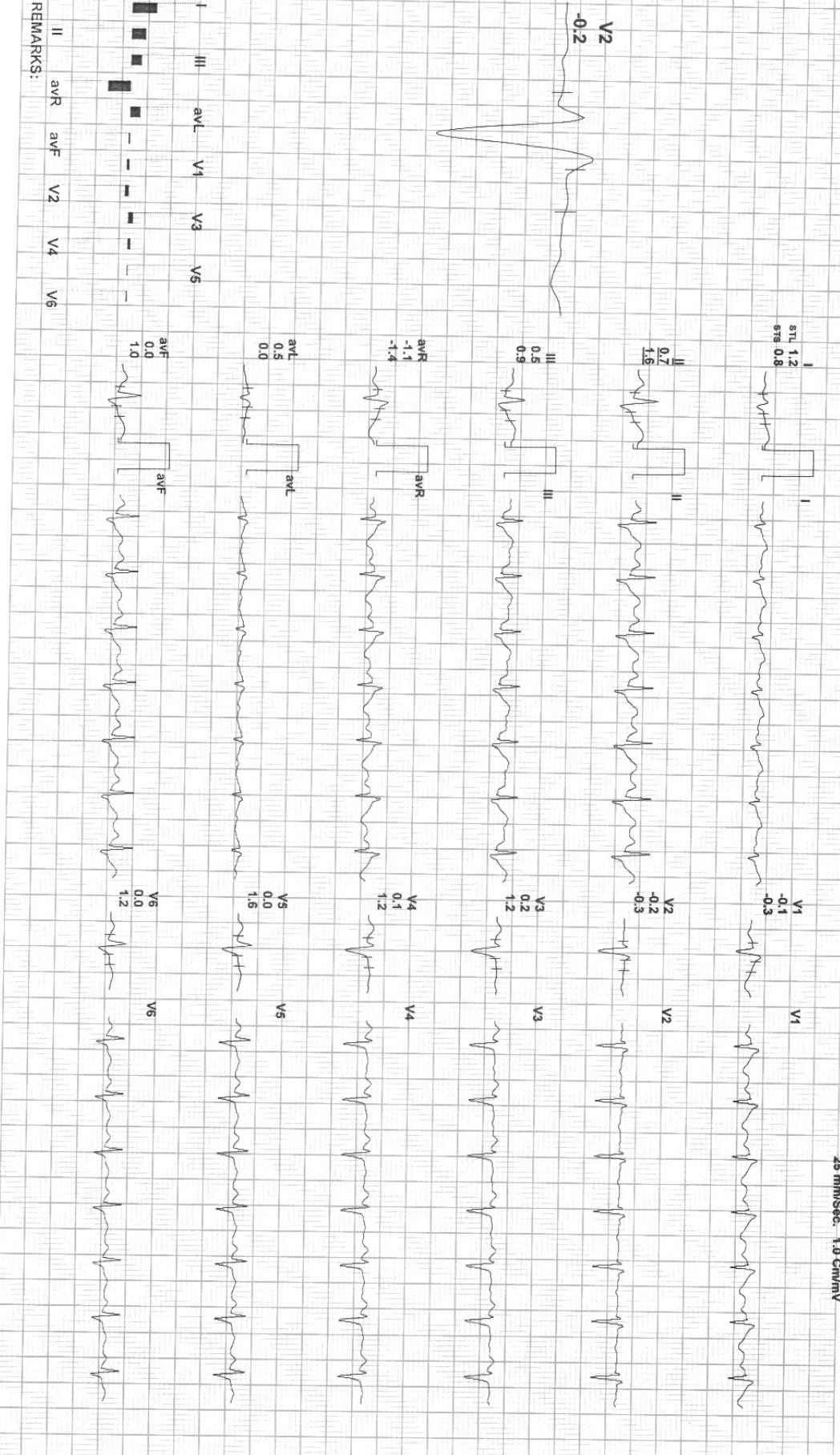

REMARKS:

Apollo

97 / MRS DEEKSHA PATHAK / 28 Yrs / F / 174 Cms / 66 Kg / HR : 157

BRUCE: Stage 2(3:00)



Date: 06-Aug-2022 12:08:10 PM

METS: 7.1 / 157 bpm 82% of THR

BP: 130/80 mmHg

Combined Medians/ BLC On/ Notch On/ HF 0.05 Hz/LF 35 Hz

EXTime: 06:00 4.0 Kmph, 12.0%

25 mm/Sec - 1.0 Cm/mV

4X 60 ms Post J

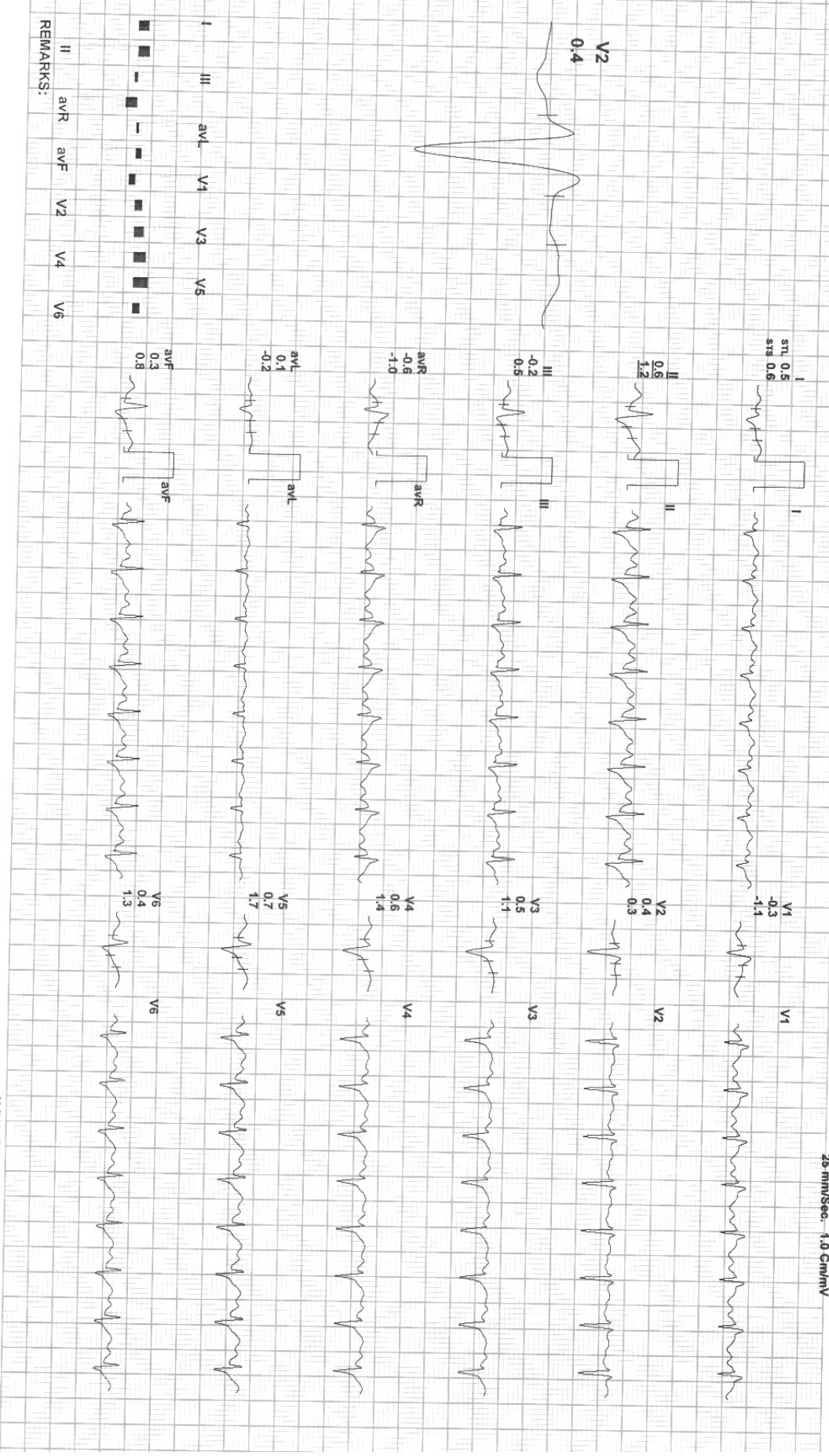

REMARKS: I II III aVR aVL aVF V1 V2 V3 V4 V5 V6

Apollo

97 / MRS DEEKSHA PATHAK / 28 YRS / F / 174 Cms / 66 Kg / HR : 165

PeakEx



Date: 06-Aug-2022 12:08:10 PM

METS: 7.5/ 165 bpm 86% of THR

BP: 130/80 mmHg

Combined Medians/ BLC On/ Notch On/ HF 0.05 Hz/LF 35 Hz

4X 60 ms Post J

EXTIME: 06:24 5.5 Kmph, 14.0%
25 mm/Sec. 1.0 Cm/mV

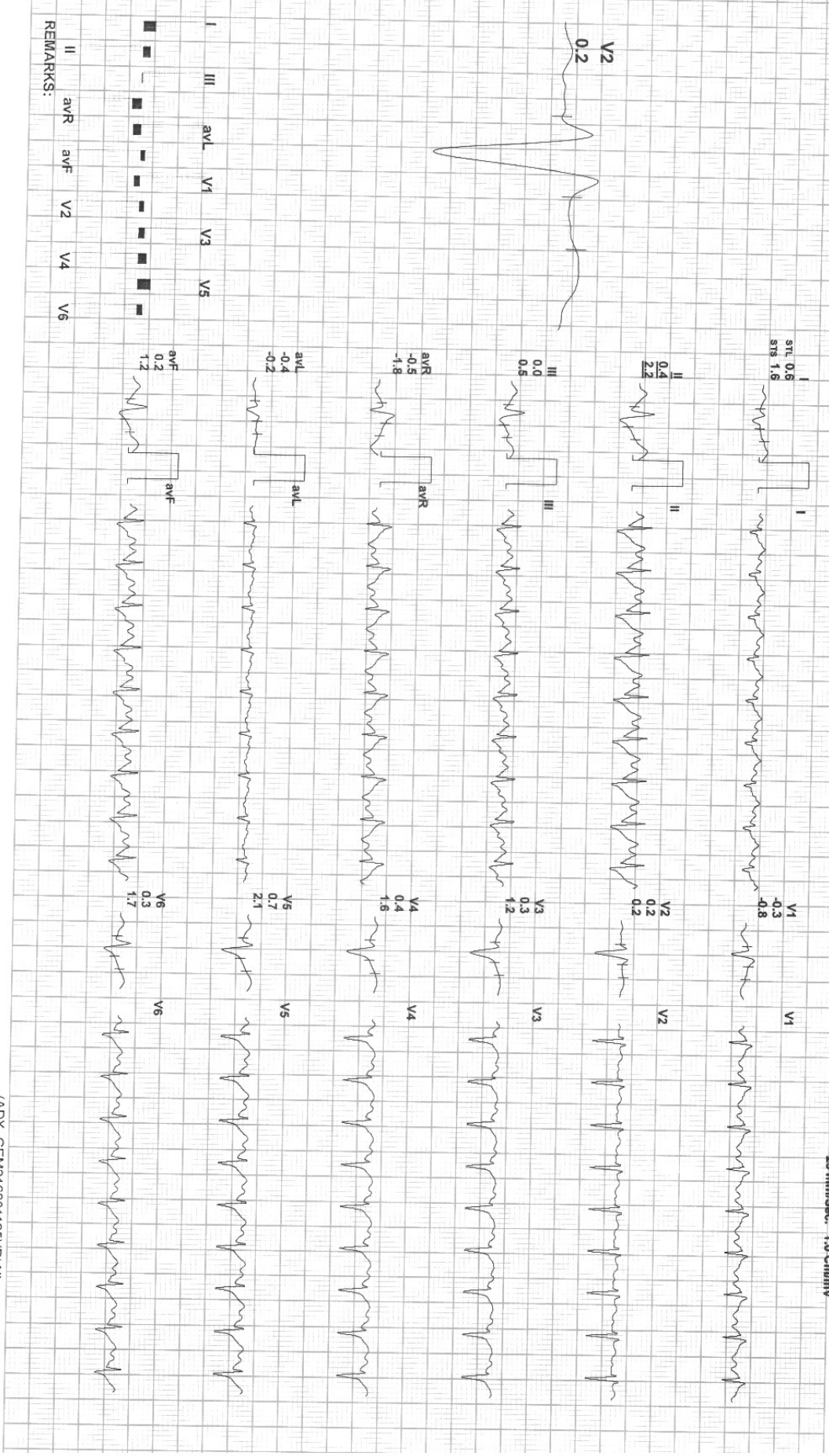

Apollo

97 / MRS DEEKSHA PATHAK / 28 Yrs / F / 174 Cms / 66 Kg / HR : 147

Recovery(0:30)



Date: 06-Aug-2022 12:08:10 PM METS: 4.1/ 147 bpm 77% of THR BP: 130/80 mmHg Combined Medians/ BLC On/ Notch On/ HF 0.05 HZLF 35 Hz

4X 60 ms Post-I

ExTime: 06:24 0.8 Kmph, 0.0%

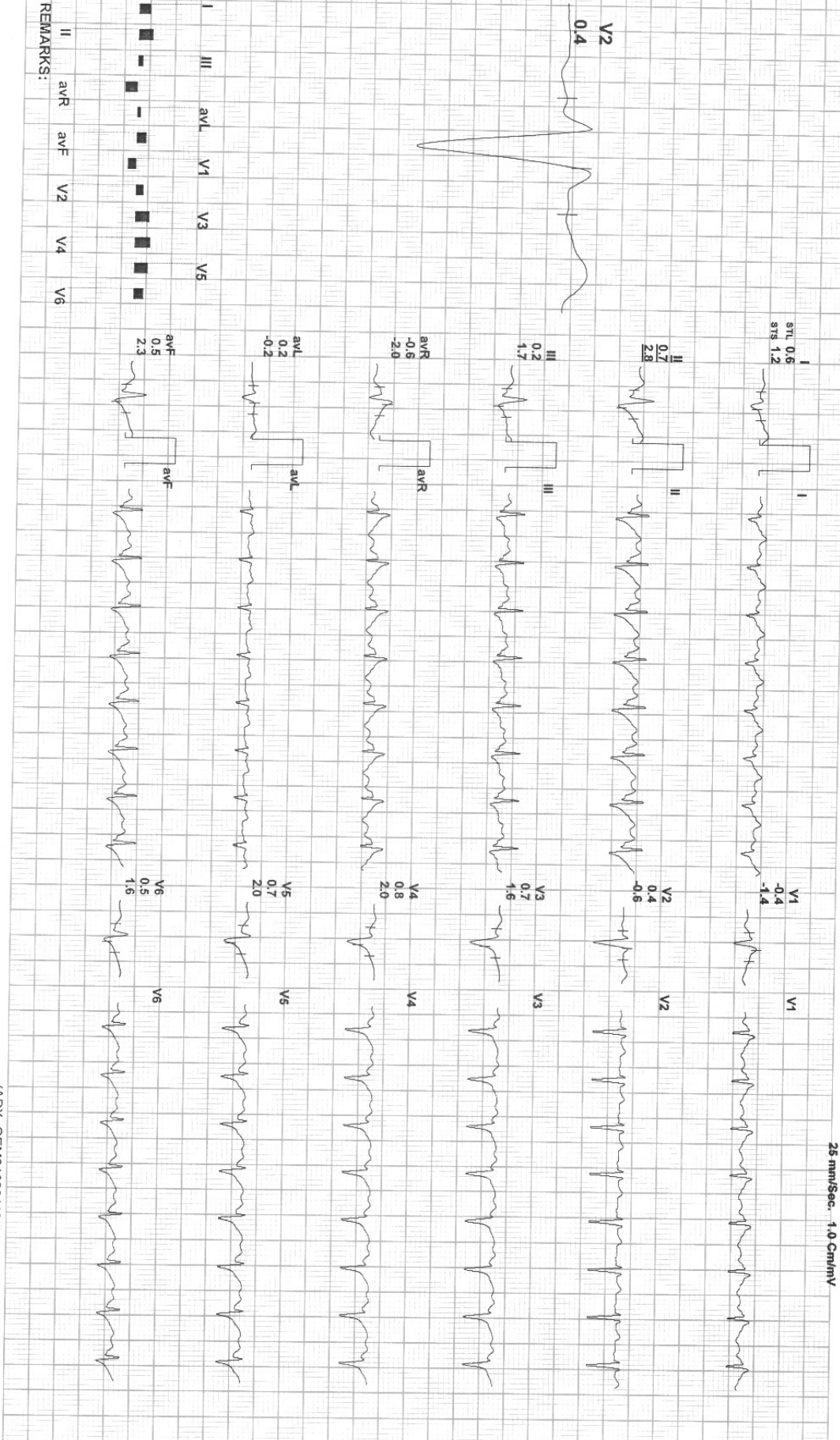

REMARKS:

Apollo

Recovery(1:00)



97 / MRS DEEKSHA PATHAK / 28 YRS / F / 174 Cms / 66 Kg / HR : 127

Date: 06-Aug-2022 12:08:10 PM METS: 1.1/127 bpm 66% of THR BP: 130/80 mmHg Combined Medians/ BLC On/ Notch On/ HF 0.05 Hz/LF 35 Hz

EXTime: 06:24 0.0 Kmph, 0.0%

4X 80 ms Post J

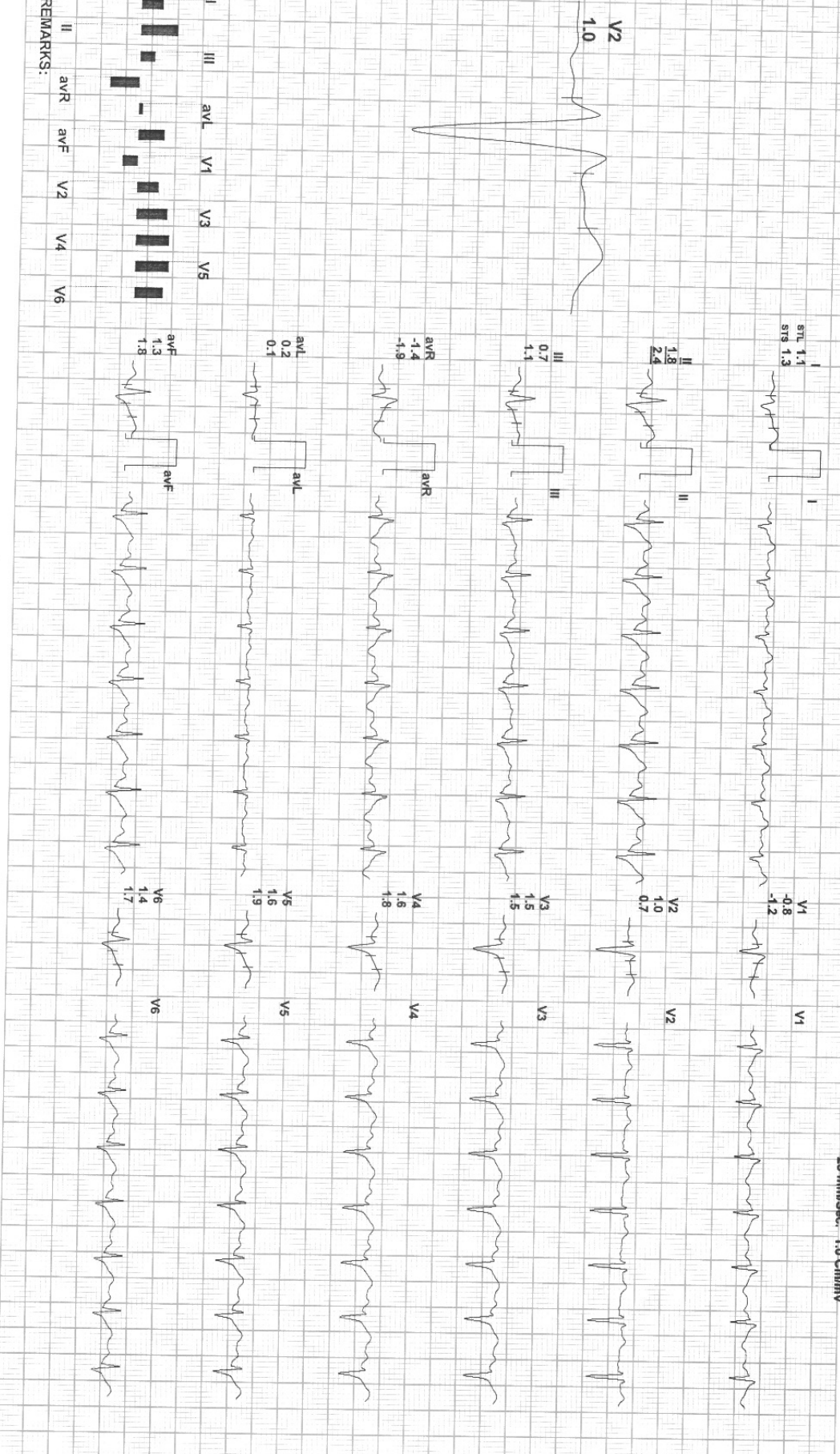



Date: 06-Aug-2022 12:08:10 PM METS: 1.0/ 105 bpm 55% of THR BP: 130/80 mmHg Combined Medians/ BLC On/ Notch On/ HF 0.05 Hz/LF 35 Hz

EXTime: 06:24 0.0 Km/h, 0.0%

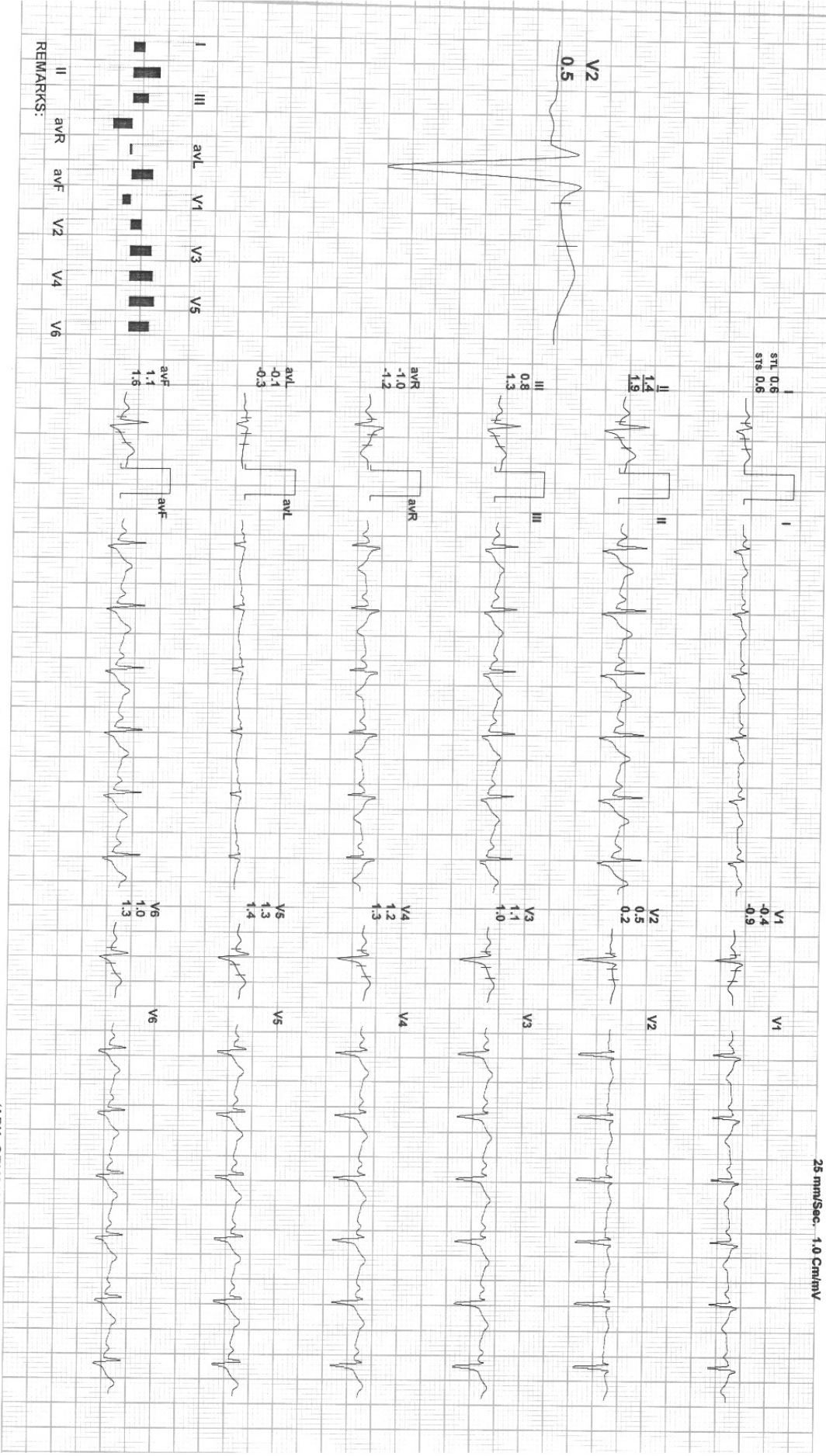

REMARKS:

