

MEDICAL EXAMINATION REPORT (MER)

If the examinee is suffering from an acute life threatening situation, you may be obliged to disclose the result of the medical examination to the examinee.

1. Name of the examinee	:	Mr./Mrs./Ms. SASWAT TRIPATHY
2. Mark of Identification	:	(Mole/Scar/any other (specify location)):
3. Age/Date of Birth	:	51.05.07/1971 Gender: F/M
4. Photo ID Checked	:	(Passport/Election Card/PAN Card/Driving Licence/Company ID)

PHYSICAL DETAILS:

a. Height 171 (cms)	b. Weight 70 (Kgs)	c. Girth of Abdomen 87 (cms)
d. Pulse Rate 70 (/Min)	e. Blood Pressure:	Systolic 120 Diastolic 80
		1 st Reading
		2 nd Reading

FAMILY HISTORY:

Relation	Age if Living	Health Status	If deceased, age at the time and cause
Father		/ NS	
Mother			
Brother(s)			
Sister(s)			

HABITS & ADDICTIONS: Does the examinee consume any of the following?

Tobacco in any form	Sedative	Alcohol
—	—	—

PERSONAL HISTORY

- | | |
|---|---|
| <p>a. Are you presently in good health and entirely free from any mental or Physical impairment or deformity. If No, please attach details. DM Y/N</p> <p>b. Have you undergone/been advised any surgical procedure? Umbilical hernia op. Y/N</p> | <p>c. During the last 5 years have you been medically examined, received any advice or treatment or admitted to any hospital? Y/N</p> <p>d. Have you lost or gained weight in past 12 months? Y/N</p> |
|---|---|

Have you ever suffered from any of the following?

- | | |
|---|---|
| <ul style="list-style-type: none"> • Psychological Disorders or any kind of disorders of the Nervous System? Y/N • Any disorders of Respiratory system? Y/N • Any Cardiac or Circulatory Disorders? Y/N • Enlarged glands or any form of Cancer/Tumour? Y/N • Any Musculoskeletal disorder? Y/N | <ul style="list-style-type: none"> • Any disorder of Gastrointestinal System? Y/N • Unexplained recurrent or persistent fever, and/or weight loss Y/N • Have you been tested for HIV/HBsAg / HCV before? If yes attach reports Y/N • Are you presently taking medication of any kind? OHA. Y/N |
|---|---|

• Any disorders of Urinary System?

Y/N

• Any disorder of the Eyes, Ears, Nose, Throat or Mouth & Skin

Y/N

FOR FEMALE CANDIDATES ONLY NA

a. Is there any history of diseases of breast/genital organs?

Y/N

d. Do you have any history of miscarriage/abortion or MTP

Y/N

b. Is there any history of abnormal PAP Smear/Mammogram/USG of Pelvis or any other tests? (If yes attach reports)

Y/N

e. For Parous Women, were there any complication during pregnancy such as gestational diabetes, hypertension etc

Y/N

c. Do you suspect any disease of Uterus, Cervix or Ovaries?

Y/N

f. Are you now pregnant? If yes, how many months?

Y/N

CONFIDENTIAL COMMENTS FROM MEDICAL EXAMINER

➤ Was the examinee co-operative?

Y/N

➤ Is there anything about the examinee's health, lifestyle that might affect him/her in the near future with regard to his/her job?

Y/N

➤ Are there any points on which you suggest further information be obtained?

Y/N

➤ Based on your clinical impression, please provide your suggestions and recommendations below;

Medical consult

➤ Do you think he/she is MEDICALLY FIT or UNFIT for employment.

FIT

MEDICAL EXAMINER'S DECLARATION

I hereby confirm that I have examined the above individual after verification of his/her identity and the findings stated above are true and correct to the best of my knowledge.

Name & Signature of the Medical Examiner :

Seal of Medical Examiner :

Dr. GEORGE THOMAS
MD, FCSI, FIAE
MEDICAL EXAMINER
Reg: 86614

Name & Seal of DDRC SRL Branch :

Date & Time :



27/03/2023

DDRC SRL Diagnostics Limited

Corp. Office: DDRC SRL Tower, G- 131, Panampilly Nagar, Ernakulam - 682 036
Ph No. 0484-2318223, 2318222, e-mail: info@ddrcsrl.com, web: www.ddrcsrl.com

Regd. Office: 4th Floor, Prime Square, Plot No.1, Gaiwadi Industrial Estate, S.V. Road, Goregaon (West), Mumbai - 400062.





बैंक ऑफ़ बड़ौदा
Bank of Baroda



नाम : SASWAT TRIPATHY
Name

कर्मचारी कूट क्र : 81529
E.C. No.

जारीकर्ता प्राधिकारी
Issuing Authority

धारक के हस्ताक्षर
Signature of Holder

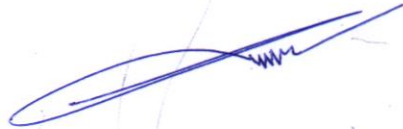





Patient Ref. No. 66600003870692

CLIENT CODE : CA00010147 - MEDIWHEEL
 CLIENT'S NAME AND ADDRESS: MEDIWHEEL HEALTHCARE LIMITED

MEDIWHEEL ARCOFEMI HEALTHCARE LIMITED
 F701A, LADO SARAI, NEW DELHI,
 SOUTH DELHI, DELHI,
 SOUTH DELHI 110030
 DELHI INDIA
 8800465156

DDRC SRL DIAGNOSTICS
 DDRC SRL Tower, G-131, Panampilly Nagar,
 PANAMPALLY NAGAR, 682036
 KERALA, INDIA
 Tel : 93334 93334
 Email : customercare.ddrc@srl.in

PATIENT NAME : SASWAT TRIPATHY

PATIENT ID : SASWM250372412

ACCESSION NO : 4126WC008859 AGE : 51 Years SEX : Male

ABHA NO :

DRAWN :

RECEIVED : 25/03/2023 08:21

REPORTED : 25/03/2023 17:17

REFERRING DOCTOR : DR. BOB-MEDIWHEEL

CLIENT PATIENT ID :

Test Report Status	Final	Results	Biological Reference Interval	Units
--------------------	-------	---------	-------------------------------	-------

MEDIWHEEL HEALTH CHECKUP ABOVE 40(M)2DECHO

OPHAL

OPHAL

TEST COMPLETED

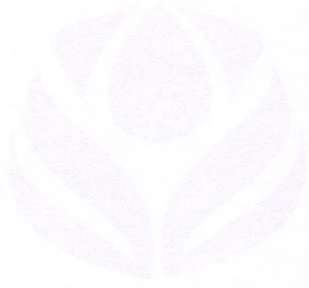

DDRC SRL
 Diagnostic Services



Scan to View Details



Scan to View Report



Patient Ref. No. 66600003870692

 CLIENT CODE : CA00010147 - MEDIWHEEL
 CLIENT'S NAME AND ADDRESS :

 MEDIWHEEL ARCOFEMI HEALTHCARE LIMITED
 F701A, LADO SARAI, NEW DELHI,
 SOUTH DELHI, DELHI,
 SOUTH DELHI 110030
 DELHI INDIA
 8800465156

 DDRC SRL DIAGNOSTICS
 DDRC SRL Tower, G-131, Panampilly Nagar,
 PANAMPALLY NAGAR, 682036
 KERALA, INDIA
 Tel : 93334 93334
 Email : customercare.ddrc@srl.in

PATIENT NAME : SASWAT TRIPATHY

PATIENT ID : SASWM250372412

ACCESSION NO : 4126WC008859 AGE : 51 Years SEX : Male

ABHA NO :

DRAWN :

RECEIVED : 25/03/2023 08:21

REPORTED : 25/03/2023 17:17

REFERRING DOCTOR : DR. BOB-MEDIWHEEL

CLIENT PATIENT ID :

Test Report Status	Final	Results	Units
--------------------	-------	---------	-------

MEDIWHEEL HEALTH CHECKUP ABOVE 40(M)2DECHO**BLOOD UREA NITROGEN (BUN), SERUM**

BLOOD UREA NITROGEN	12	Adult(<60 yrs) : 6 to 20	mg/dL
METHOD : UREASE - UV			

BUN/CREAT RATIO

BUN/CREAT RATIO	10.76		
-----------------	-------	--	--

CREATININE, SERUM

CREATININE	0.93	18 - 60 yrs : 0.9 - 1.3	mg/dL
------------	------	-------------------------	-------

METHOD : JAFFE KINETIC METHOD

GLUCOSE, POST-PRANDIAL, PLASMA

GLUCOSE, POST-PRANDIAL, PLASMA	266	High Diabetes Mellitus : > or = 200. Impaired Glucose tolerance/ Prediabetes : 140 - 199. Hypoglycemia : < 55.	mg/dL
--------------------------------	-----	---	-------

METHOD : HEXOKINASE

LIPID PROFILE, SERUM

CHOLESTEROL	230	Desirable : < 200 Borderline : 200-239 High : > or = 240	mg/dL
-------------	-----	--	-------

METHOD : CHOD-POD

TRIGLYCERIDES	258	High Normal : < 150 High : 150-199 Hypertriglyceridemia : 200-499 Very High : > 499	mg/dL
---------------	-----	--	-------

HDL CHOLESTEROL	36	Low General range : 40-60	mg/dL
-----------------	----	---------------------------	-------

METHOD : DIRECT ENZYME CLEARANCE

DIRECT LDL CHOLESTEROL	164	High Optimum : < 100 Above Optimum : 100-139 Borderline High : 130-159 High : 160-189 Very High : > or = 190	mg/dL
------------------------	-----	--	-------

NON HDL CHOLESTEROL	194	High Desirable: Less than 130 Above Desirable: 130 - 159 Borderline High: 160 - 189 High: 190 - 219 Very high: > or = 220	mg/dL
---------------------	-----	---	-------

VERY LOW DENSITY LIPOPROTEIN	51.6	High Desirable value : 10 - 35	mg/dL
------------------------------	------	-----------------------------------	-------



Scan to View Details



Scan to View Report



Patient Ref. No. 66600003870692

 CLIENT CODE : CA00010147 - MEDIWHEEL
 CLIENT'S NAME AND ADDRESS :

 MEDIWHEEL ARCOFEMI HEALTHCARE LIMITED
 F701A, LADO SARAI, NEW DELHI,
 SOUTH DELHI, DELHI,
 SOUTH DELHI 110030
 DELHI INDIA
 8800465156

 DDRC SRL DIAGNOSTICS
 DDRC SRL Tower, G-131, Panampilly Nagar,
 PANAMPALLY NAGAR, 682036
 KERALA, INDIA
 Tel : 93334 93334
 Email : customercare.ddrc@srl.in

PATIENT NAME : SASWAT TRIPATHY

PATIENT ID : SASWM250372412

ACCESSION NO : 4126WC008859 AGE : 51 Years SEX : Male

ABHA NO :

DRAWN :

RECEIVED : 25/03/2023 08:21

REPORTED : 25/03/2023 17:17

REFERRING DOCTOR : DR. BOB-MEDIWHEEL

CLIENT PATIENT ID :

Test Report Status	Final	Results	Units
CHOL/HDL RATIO		6.4	High 3.3-4.4 Low Risk 4.5-7.0 Average Risk 7.1-11.0 Moderate Risk > 11.0 High Risk
LDL/HDL RATIO		4.6	High 0.5 - 3.0 Desirable/Low Risk 3.1 - 6.0 Borderline/Moderate Risk >6.0 High Risk
GLYCOSYLATED HEMOGLOBIN(HBA1C), EDTA WHOLE BLOOD			
GLYCOSYLATED HEMOGLOBIN (HBA1C)		8.9	High Normal : 4.0 - 5.6%. % Non-diabetic level : < 5.7%. Diabetic : >6.5%
			Glycemic control goal More stringent goal : < 6.5 %. General goal : < 7%. Less stringent goal : < 8%.
			Glycemic targets in CKD :- If eGFR > 60 : < 7%. If eGFR < 60 : 7 - 8.5%.
MEAN PLASMA GLUCOSE		208.7	High < 116.0 mg/dL
LIVER FUNCTION TEST WITH GGT			
BILIRUBIN, TOTAL		0.49	General Range : < 1.1 mg/dL
METHOD : DIAZO METHOD			
BILIRUBIN, DIRECT		0.16	General Range : < 0.3 mg/dL
METHOD : DIAZO METHOD			
BILIRUBIN, INDIRECT		0.34	0.00 - 0.60 mg/dL
TOTAL PROTEIN		8.1	Ambulatory : 6.4 - 8.3 g/dL Recumbant : 6 - 7.8
ALBUMIN		4.6	20-60yrs : 3.5 - 5.2 g/dL
GLOBULIN		3.5	2.0 - 4.0 g/dL Neonates - Pre Mature: 0.29 - 1.04
ALBUMIN/GLOBULIN RATIO		1.3	1.00 - 2.00 RATIO
ASPARTATE AMINOTRANSFERASE (AST/SGOT)		21	Adults : < 40 U/L
ALANINE AMINOTRANSFERASE (ALT/SGPT)		36	Adults : < 45 U/L
METHOD : IFCC WITHOUT PDP			
ALKALINE PHOSPHATASE		72	Adult(<60yrs) : 40 -130 U/L



Scan to View Details



Scan to View Report



Patient Ref. No. 66600003870692

 CLIENT CODE : CA00010147 - MEDIWHEEL
 CLIENT'S NAME AND ADDRESS :

 MEDIWHEEL ARCOFEMI HEALTHCARE LIMITED
 F701A, LADO SARAI, NEW DELHI,
 SOUTH DELHI, DELHI,
 SOUTH DELHI 110030
 DELHI INDIA
 8800465156

 DDRC SRL DIAGNOSTICS
 DDRC SRL Tower, G-131, Panampilly Nagar,
 PANAMPALLY NAGAR, 682036
 KERALA, INDIA
 Tel : 93334 93334
 Email : customercare.ddrc@srl.in

PATIENT NAME : SASWAT TRIPATHY

PATIENT ID : SASWM250372412

ACCESSION NO : 4126WC008859 AGE : 51 Years SEX : Male

ABHA NO :

DRAWN :

RECEIVED : 25/03/2023 08:21

REPORTED : 25/03/2023 17:17

REFERRING DOCTOR : DR. BOB-MEDIWHEEL

CLIENT PATIENT ID :

Test Report Status	Final	Results	Units
--------------------	-------	---------	-------

METHOD : IFCC

GAMMA GLUTAMYL TRANSFERASE (GGT)	36	Adult (Male) : < 60	U/L
----------------------------------	----	---------------------	-----

TOTAL PROTEIN, SERUM

TOTAL PROTEIN	8.1	Ambulatory : 6.4 - 8.3 Recumbant : 6 - 7.8	g/dL
---------------	-----	---	------

METHOD : BIURET

URIC ACID, SERUM

URIC ACID	6.2	Adults : 3.4-7	mg/dL
-----------	-----	----------------	-------

METHOD : SPECTROPHOTOMETRY

ABO GROUP & RH TYPE, EDTA WHOLE BLOOD

ABO GROUP	TYPE O		
-----------	--------	--	--

METHOD : GEL CARD METHOD

RH TYPE	POSITIVE		
---------	----------	--	--

BLOOD COUNTS, EDTA WHOLE BLOOD

HEMOGLOBIN	13.7	13.0 - 17.0	g/dL
------------	------	-------------	------

METHOD : NON CYANMETHEMOGLOBIN

RED BLOOD CELL COUNT	4.58	4.5 - 5.5	mil/ μ L
----------------------	------	-----------	--------------

METHOD : IMPEDANCE

WHITE BLOOD CELL COUNT	9.09	4.0 - 10.0	thou/ μ L
------------------------	------	------------	---------------

METHOD : IMPEDANCE

PLATELET COUNT	156	150 - 410	thou/ μ L
----------------	-----	-----------	---------------

METHOD : IMPEDANCE

RBC AND PLATELET INDICES

HEMATOCRIT	41.8	40 - 50	%
------------	------	---------	---

METHOD : CALCULATED

MEAN CORPUSCULAR VOL	91.4	83 - 101	fL
----------------------	------	----------	----

METHOD : DERIVED FROM IMPEDANCE MEASURE

MEAN CORPUSCULAR HGB.	29.9	27.0 - 32.0	pg
-----------------------	------	-------------	----

METHOD : CALCULATED

MEAN CORPUSCULAR HEMOGLOBIN CONCENTRATION	32.8	31.5 - 34.5	g/dL
---	------	-------------	------

METHOD : CALCULATED

RED CELL DISTRIBUTION WIDTH	15.6	12.0 - 18.0	%
-----------------------------	------	-------------	---

MENTZER INDEX	20.0		
---------------	------	--	--

MEAN PLATELET VOLUME	15.3	High 6.8 - 10.9	fL
----------------------	------	-----------------	----

METHOD : DERIVED FROM IMPEDANCE MEASURE

WBC DIFFERENTIAL COUNT

Scan to View Details

Page 4 Of 7



Scan to View Report



Patient Ref. No. 66600003870692

CLIENT CODE : CA00010147 - MEDIWHEEL
CLIENT'S NAME AND ADDRESS : MEDIWHEEL HEALTHCARE LIMITED

 MEDIWHEEL ARCOFEMI HEALTHCARE LIMITED
 F701A, LADO SARAI, NEW DELHI,
 SOUTH DELHI, DELHI,
 SOUTH DELHI 110030
 DELHI INDIA
 8800465156

 DDRC SRL DIAGNOSTICS
 DDRC SRL Tower, G-131, Panampilly Nagar,
 PANAMPALLY NAGAR, 682036
 KERALA, INDIA
 Tel : 93334 93334
 Email : customercare.ddrc@srl.in
PATIENT NAME : SASWAT TRIPATHY**PATIENT ID :** SASWM250372412ACCESSION NO : **4126WC008859** AGE : 51 Years SEX : Male

ABHA NO :

DRAWN :

RECEIVED : 25/03/2023 08:21

REPORTED : 25/03/2023 17:17

REFERRING DOCTOR : DR. BOB-MEDIWHEEL

CLIENT PATIENT ID :

Test Report Status	Final	Results	Units
SEGMENTED NEUTROPHILS		56	40 - 80 %
METHOD : DHSS FLOWCYTOMETRY			
LYMPHOCYTES		36	20 - 40 %
METHOD : DHSS FLOWCYTOMETRY			
MONOCYTES		6	2 - 10 %
METHOD : DHSS FLOWCYTOMETRY			
EOSINOPHILS		2	1 - 6 %
METHOD : DHSS FLOWCYTOMETRY			
BASOPHILS		0	0 - 2 %
METHOD : IMPEDANCE			
ABSOLUTE NEUTROPHIL COUNT		5.09	2.0 - 7.0 thou/ μ L
METHOD : CALCULATED			
ABSOLUTE LYMPHOCYTE COUNT		3.27	High 1 - 3 thou/ μ L
METHOD : CALCULATED			
ABSOLUTE MONOCYTE COUNT		0.55	0.20 - 1.00 thou/ μ L
METHOD : CALCULATED			
ABSOLUTE EOSINOPHIL COUNT		0.18	0.02 - 0.50 thou/ μ L
METHOD : CALCULATED			
ABSOLUTE BASOPHIL COUNT		0.00	0.00 - 0.10 thou/ μ L
NEUTROPHIL LYMPHOCYTE RATIO (NLR)		1.6	
ERYTHROCYTE SEDIMENTATION RATE (ESR), WHOLE BLOOD			
SEDIMENTATION RATE (ESR)		36	High 0 - 14 mm at 1 hr
METHOD : WESTERGREN METHOD			
SUGAR URINE - POST PRANDIAL			
SUGAR URINE - POST PRANDIAL		DETECTED (++++)	NOT DETECTED
THYROID PANEL, SERUM			
T3		93.94	80 - 200 ng/dL
METHOD : ELECTROCHEMILUMINESCENCE			
T4		9.07	5.1 - 14.1 μ g/dl
METHOD : ELECTROCHEMILUMINESCENCE			
TSH 3RD GENERATION		1.560	50-80 yrs : 0.35 - 4.5 μ IU/mL
METHOD : ELECTROCHEMILUMINESCENCE			
PHYSICAL EXAMINATION, URINE			
COLOR		PALE YELLOW	
APPEARANCE		CLEAR	
CHEMICAL EXAMINATION, URINE			



Scan to View Details



Scan to View Report



Patient Ref. No. 66600003870692

 CLIENT CODE : CA00010147 - MEDIWHEEL
 CLIENT'S NAME AND ADDRESS: MEDIWHEEL HEALTHCARE LIMITED

 MEDIWHEEL ARCOFEMI HEALTHCARE LIMITED
 F701A, LADO SARAI, NEW DELHI,
 SOUTH DELHI, DELHI,
 SOUTH DELHI 110030
 DELHI INDIA
 8800465156

 DDRC SRL DIAGNOSTICS
 DDRC SRL Tower, G-131, Panampilly Nagar,
 PANAMPALLY NAGAR, 682036
 KERALA, INDIA
 Tel : 93334 93334
 Email : customercare.ddrc@srl.in

PATIENT NAME : SASWAT TRIPATHY

PATIENT ID : SASWM250372412

ACCESSION NO : 4126WC008859 AGE : 51 Years SEX : Male

ABHA NO :

DRAWN :

RECEIVED : 25/03/2023 08:21

REPORTED : 25/03/2023 17:17

REFERRING DOCTOR : DR. BOB-MEDIWHEEL

CLIENT PATIENT ID :

Test Report Status	Final	Results	Units
PH		5.0	4.8 - 7.4
SPECIFIC GRAVITY		1.015	1.015 - 1.030
PROTEIN		NOT DETECTED	NOT DETECTED
GLUCOSE		NOT DETECTED	NOT DETECTED
KETONES		NOT DETECTED	NOT DETECTED
BLOOD		NOT DETECTED	NOT DETECTED
BILIRUBIN		NOT DETECTED	NOT DETECTED
UROBILINOGEN		NORMAL	NORMAL
NITRITE		NOT DETECTED	NOT DETECTED
LEUKOCYTE ESTERASE		NOT DETECTED	NOT DETECTED
MICROSCOPIC EXAMINATION, URINE			
RED BLOOD CELLS		NOT DETECTED	NOT DETECTED /HPF
WBC		2-3	0-5 /HPF
EPITHELIAL CELLS		1-2	0-5 /HPF
CASTS		NOT DETECTED	
CRYSTALS		NOT DETECTED	
BACTERIA		NOT DETECTED	NOT DETECTED
YEAST		NOT DETECTED	NOT DETECTED
SUGAR URINE - FASTING			
SUGAR URINE - FASTING		NOT DETECTED	NOT DETECTED
PROSTATE SPECIFIC ANTIGEN, SERUM			
PROSTATE SPECIFIC ANTIGEN		1.190	Age Specific :- <49yrs : <2.5 50-59yrs : <3.5 60-69yrs : <4.5 >70yrs : <6.5 ng/mL
METHOD : ECLIA			
GLUCOSE FASTING, FLUORIDE PLASMA			
GLUCOSE, FASTING, PLASMA		151	High Diabetes Mellitus : > or = 126. mg/dL Impaired fasting Glucose/ Prediabetes : 101 - 125. Hypoglycemia : < 55.
METHOD : HEXOKINASE			



Scan to View Details



Scan to View Report



Patient Ref. No. 66600003870692

CLIENT CODE : CA00010147 - MEDIWHEEL
 CLIENT'S NAME AND ADDRESS: MEDIWHEEL HEALTHCARE LIMITED

MEDIWHEEL ARCOFEMI HEALTHCARE LIMITED
 F701A, LADO SARAI, NEW DELHI,
 SOUTH DELHI, DELHI,
 SOUTH DELHI 110030
 DELHI INDIA
 8800465156

DDRC SRL DIAGNOSTICS
 DDRC SRL Tower, G-131, Panampilly Nagar,
 PANAMPALLY NAGAR, 682036
 KERALA, INDIA
 Tel : 93334 93334
 Email : customercare.ddrc@srl.in

PATIENT NAME : SASWAT TRIPATHY

PATIENT ID : SASWM250372412

ACCESSION NO : 4126WC008859 AGE : 51 Years SEX : Male

ABHA NO :

DRAWN :

RECEIVED : 25/03/2023 08:21

REPORTED : 25/03/2023 17:17

REFERRING DOCTOR : DR. BOB-MEDIWHEEL

CLIENT PATIENT ID :

Test Report Status	Final	Results	Units
--------------------	-------	---------	-------

MEDIWHEEL HEALTH CHECKUP ABOVE 40(M)2DECHO

ECG WITH REPORT

REPORT

TEST COMPLETED

USG ABDOMEN AND PELVIS

REPORT

TEST COMPLETED

CHEST X-RAY WITH REPORT

REPORT

TEST COMPLETED

2D - ECHO WITH COLOR DOPPLER

REPORT

TEST COMPLETED

****End Of Report****Please visit www.ddrcsrl.com for related Test Information for this accession

DR.HARI SHANKAR, MBBS MD
 (Reg No - TCMC:62092)
 HEAD - Biochemistry &
 Immunology

DR.VIJAY K N, MBBS MD(PATH)
 (Reg No - KMC:91816)
 HEAD-HAEMATOLOGY &
 CLINICAL PATHOLOGY

DR.SMITHA PAULSON, MD
 (PATH), DPB
 (Reg No - TCMC:35960)
 LAB DIRECTOR & HEAD-
 HISTOPATHOLOGY &
 CYTOLOGY



Scan to View Details



Scan to View Report

Date...25.03.2022

OPHTHALMOLOGY REPORT

This is to certify that I have examined

Mr / Ms : *Saswat Tripathy*.....Aged...*51*.....and his / her

visual standards is as follows :

Visual Acuity:

For far vision

R:*6/6*.....
L:*6/9*.....
EPHCR R L 6/6

For near vision

R:*N10*.....
L:*N10*.....
EPHCR N6 L N6

Color Vision :*Normal*.....
.....

Nannu Elizabeth
Nannu Elizabeth
(Optometrist)

ID: 8859

25-03-2023 10:37:19 AM

CARDIART

R

SASWAT TRIPATHY
Male 51Years

HR : 89 bpm
P : 109 ms
PR : 136 ms
QRS : 92 ms
QT/QTc : 334/408 ms
P/QRS/T : 68/57/45 °
RV5/SV1 : 1.473/0.344 mV

Diagnosis Information:

IRBBB

DR GEORGE THOMAS
MD, FCSI, FIAE
CARDIOLOGIST

Technician : ALEENA
Ref-Phys. : MEDI WHEEL

Report Confirmed by:

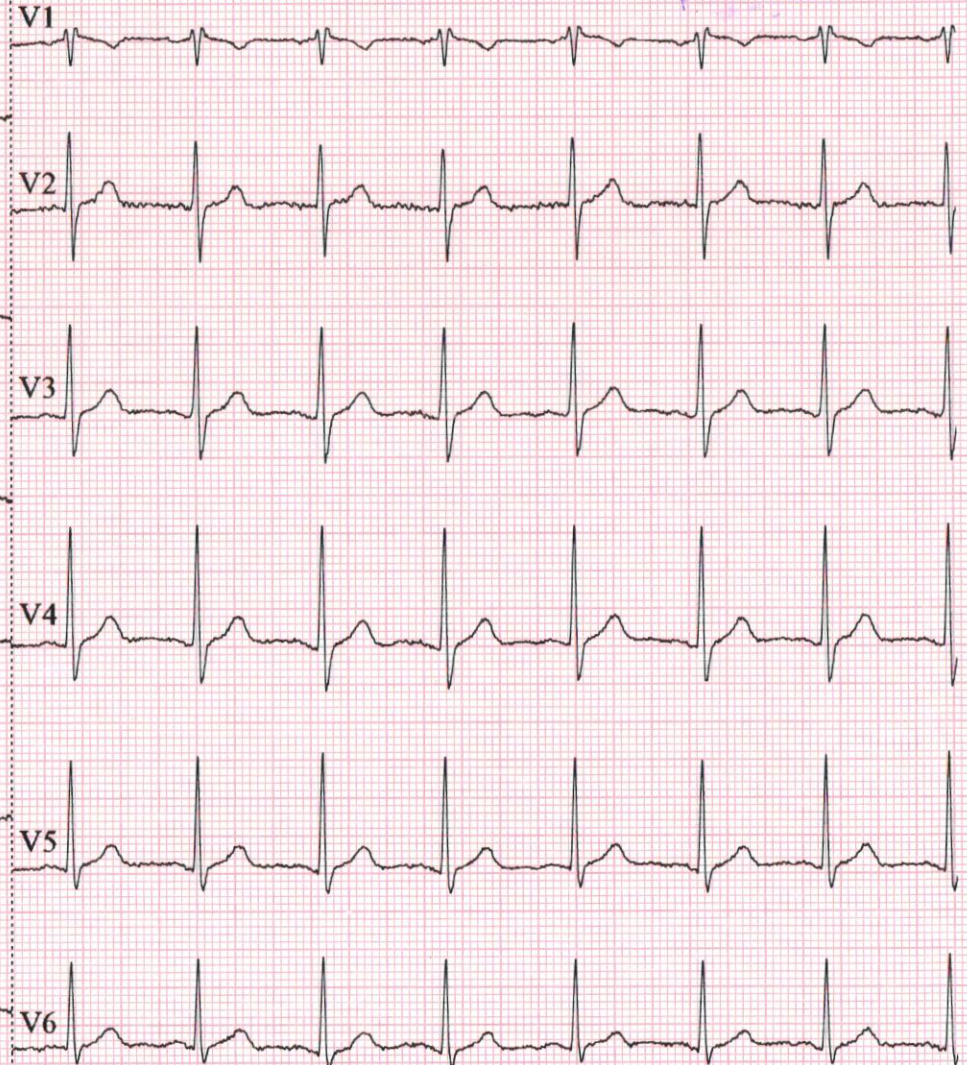
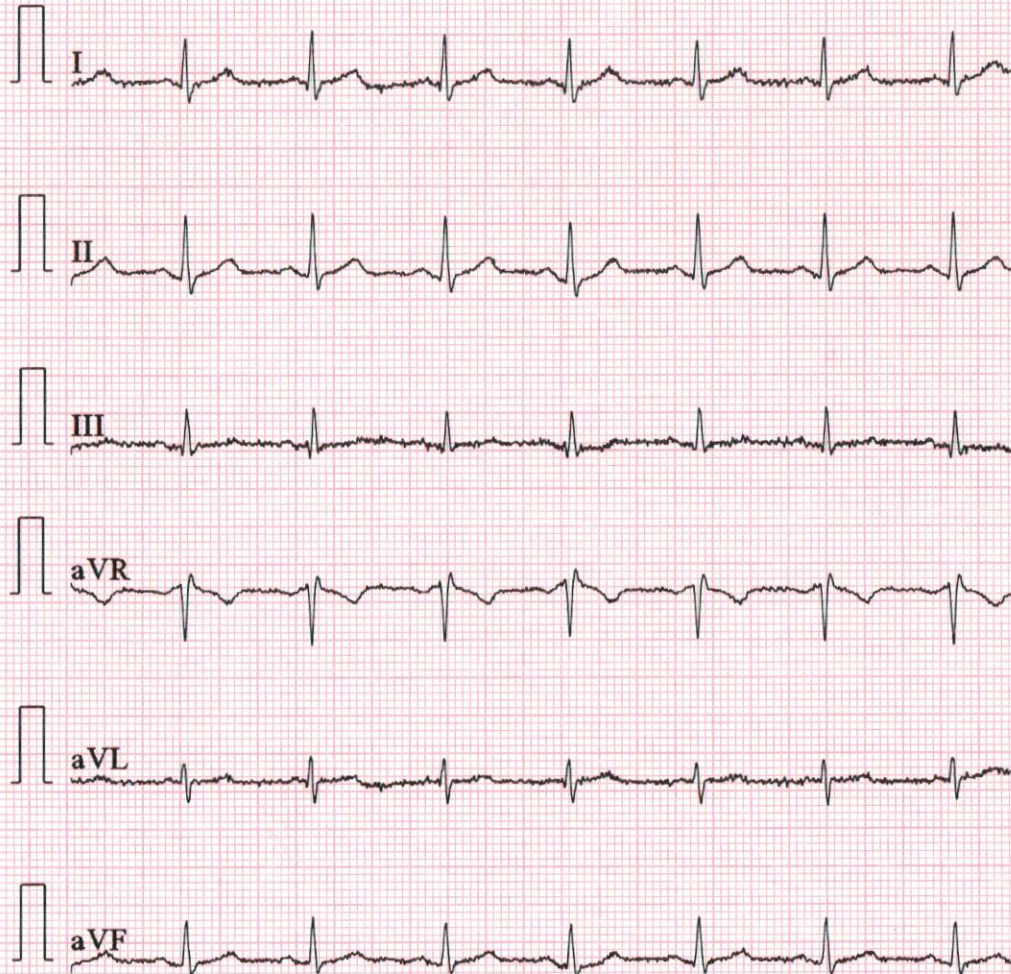

NAME: MR SASWAT TRIPATHY	STUDY DATE 25/03/2023
AGE / SEX : 51 YRS / M	REPORTING DATE 25/03/2023
REFERRED BY : MEDIWHEEL	ACC NO : 4126WC008859

X - RAY - CHEST PA VIEW

- Linear radiodensity is seen overlying the right cardiac border? Artefactual. Adv. Repeat x-ray AP & Lateral view for confirmation and localization.
- Both the lung fields are clear.
- B/L hila and mediastinal shadows are normal.
- Cardiac silhouette appears normal.
- Cardio - thoracic ratio is normal.
- Bilateral CP angles and domes of diaphragm appear normal.

Kindly correlate clinically

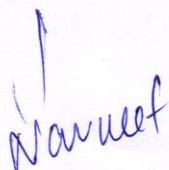
Dr. NAVNEET KAUR, MBBS, MD
Consultant Radiologist.



Name: Saswat Tripathy**51/M****Date: 27/03/2023****Ref: Mediwheel****Accession No:4126WC008859****ECHOCARDIOGRAPHY REPORT**

Cardiac ultrasound examination was done using Acuson *Juniper* machine with 5P1 transducer. Imaging and Doppler studies including Colour Flow Mapping (CFM) were performed (images and measurements attached) Relevant observations are noted as follows:

- Normal LV size and contractility (EF: 63%)
- No regional wall motion abnormalities
- Normal valves
- No abnormal flow patterns on CFM
- No intracardiac clots
- No pericardial effusion



Dr. George Thomas
Cardiologist

Fellow, Indian Academy of Echocardiography

Ultrasound reports are not 100% specific and can vary significantly depending on the clinical conditions. The report has to be correlated clinically and is not for medico-legal purposes.

Thanks for the referral. Your feedback is appreciated.



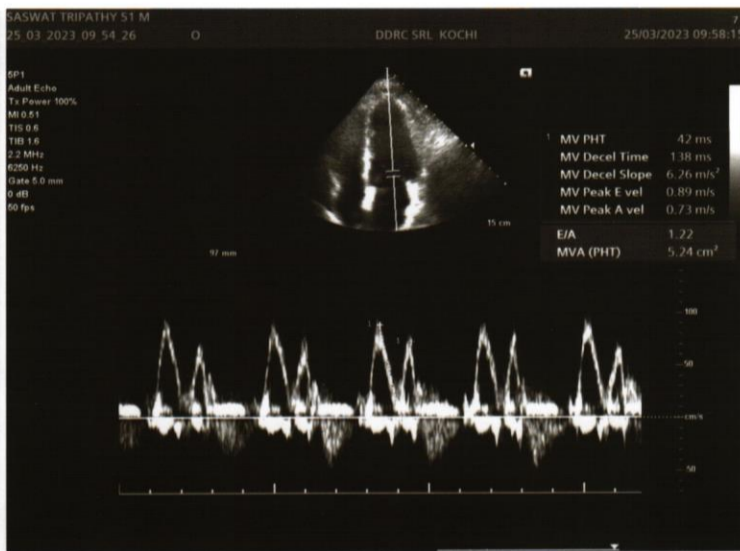
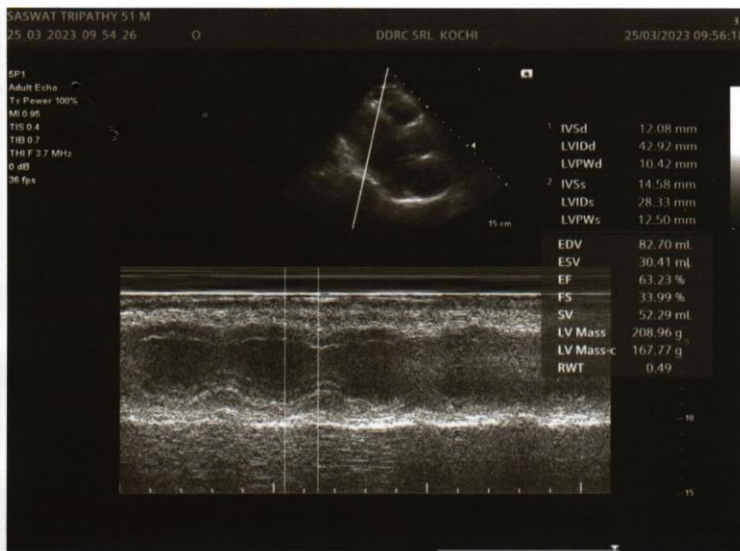

SASWAT TRIPATHY 51 M
25/03/2023 09:54:26 DDRC SRL KOCHI 25/03/2023

AV P_{max} 4.16 mmHg

Teichholz (M)

Label	Method	Value	V1	V2	V3	V4	V5
Diastole							
IVSd	Last	12.08 mm	12.08				
LVIDd	Last	42.92 mm	42.92				
LVPWd	Last	10.42 mm	10.42				
Systole							
IVSs	Last	14.58 mm	14.58				
LVIDs	Last	28.33 mm	28.33				
LVPWs	Last	12.50 mm	12.50				
EDV	Last	82.70 ml					
ESV	Last	30.41 ml					
EF	Last	63.23 %					
FS	Last	33.99 %					
SV	Last	52.29 ml					
LV Mass	Last	208.96 g					

NAME	MR SASWAT TRIPATHY	AGE	51 YRS
SEX	MALE	DATE	March 25, 2023
REFERRAL	MEDIWHEEL ARCOFEMI	ACC NO	4126WC008859

USG ABDOMEN AND PELVIS

LIVER	Measures ~ 15.4 cm. Moderately bright echotexture. Smooth margins and no obvious focal lesion within. No IHBR dilatation. Portal vein normal in caliber .
GB	Partially contracted.
SPLEEN	Measures ~ 8.6 cm, normal to visualized extent. Splenic vein normal.
PANCREAS	Normal to visualized extent. PD is not dilated.
KIDNEYS	RK: 10 x 4.6 cm, appears normal in size and echotexture LK: 9.4 x 4.2 cm, shows a 7 x 7 mm cortical cyst at lower pole. Maintained corticomedullary differentiation and normal parenchymal thickness. No hydroureteronephrosis.
BLADDER	Minimally filled.
PROSTATE	Is enlarged , measures 25 cc in volume and echopattern.
NODES/FLUID	Nil to visualized extent.
BOWEL	Visualized bowel loops appear normal.
IMPRESSION	<ul style="list-style-type: none"> ✚ Hepatomegaly with grade II- III fatty liver. Adv: LFT correlation. ✚ Left renal cortical cyst (Bosniak type I) ✚ Grade I prostatomegaly.

Kindly correlate clinically.

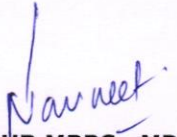
Dr. NAVNEET KAUR MBBS . MD
 Consultant Radiologist

Thank you for referral. Your feedback will be appreciated.

NOTE: This report is only a professional opinion based on the real time image finding and not a diagnosis by itself. It has to be correlated and interpreted with clinical and other investigation findings. Review scan is advised, If this ultrasound opinion and other clinical findings / reports don't correlate.



