



ಭಾರತ ಸರ್ಕಾರ  
Government of India

Aadhaar no. Issued: 09/05/2013



ಭಾನು ರಾಮದಾಸ  
Bhanu Ramadas  
ಜನನ ದಿನಾಂಕ/ DOB: 19/10/1967  
ಪುರುಷ/ MALE

ಇದಾರ್ ಗುರುತಿನ ಪ್ರಮಾಣವಾಗಿದೆ, ಪೌರತ್ವ ಅಥವಾ ಜನ್ಮ ದಿನಾಂಕದ ಪ್ರಮಾಣ ಅಲ್ಲ. ಇದನ್ನು ಅನ್ವಯಿಸುವ ವ್ಯಕ್ತಿಯ ಅಥವಾ ನಿಜವಾದ ಅಥವಾ ಅಲ್ಲದವು ಮತ್ತು ನಿರೀಕ್ಷಿಸಲಾಗುವ ಮಾಹಿತಿಗಳನ್ನು ಖಚಿತಪಡಿಸಲು ಬಳಸಬೇಕು.  
Aadhaar is proof of identity, not of citizenship or date of birth. It should be used only with verification (online authentication or scanning of QR code / offline XML)

6517 7751 4423

ನನ್ನ ಆಧಾರ್, ನನ್ನ ಗುರುತು



# Bangalore Diagnostics & Multi-Speciality Centre

NABL Accreditation Certificate Number : MC - 5539

# 198, 12th Main, 3rd Block, (Above Namma MTR, Next to SBI), Rajajinagar, Bangalore- 560 010.

Ph. : 080-23505407, 9448079978 e-mail : bangalore.d.s@gmail.com



## SUMMARY REPORT

NAME ::	Bhanu Ramadas
EMPLOYEE ID::	
REF.BY::	BOB
AGE::	56 Yrs.
GENDER::	Male
DATE::	31/05/2024
HEIGHT (in cms)::	178
WEIGHT (in kgs)::	80
BMI::	25.3
WAIST CIRCUMFERENCE (in cms)::	92
HIP CIRCUMFERENCE (in cms)::	105
WAIST TO HIP RATIO::	0.87 : 1.0
BLOOD PRESSURE (mm hg)::	146/105

The client is healthy & Physically fit.

*Dr. Rudrambika R N*

Dr. RUDRAMBIKA R N  
KMC REG. No : 54568



# Bangalore Diagnostics & Multi-Speciality Centre

NABL Accreditation Certificate Number : MC - 5539

# 198, 12th Main, 3rd Block, (Above Namma MTR, Next to SBI), Rajajinagar, Bangalore- 560 010.

Ph. : 080-23505407, 9448079978 e-mail : bangalore.d.s@gmail.com



Name	: Mr. BHANU RAMDAS (C 10503)	REG/LAB NO.	: 24050590 / 3584
AGE/SEX	: 56 Yrs / Male	DATE OF COLLECTION	: 31-05-2024 at 08:52 AM
REFERRED BY	: Dr. BANK OF BARODA	DATE OF RECEIVED	: 31-05-2024 at 08:52 AM
		DATE OF DISPATCH	: 31-05-2024 at 12:47 PM



TEST PARAMETER	RESULT	REFERENCE RANGE	SPECIMEN
BLOOD GROUP	"O"		
RH TYPE	POSITIVE		

**Dr. Rudrambika R N**  
KMC REG NO 54568  
CONSULTANT PATHOLOGIST



# Bangalore Diagnostics & Multi-Speciality Centre



NABL Accreditation Certificate Number : MC - 5539

# 198, 12th Main, 3rd Block, (Above Namma MTR, Next to SBI), Rajajinagar, Bangalore- 560 010.

Ph. : 080-23505407, 9448079978 e-mail : bangalore.d.s@gmail.com

Name : **Mr. BHANU RAMDAS (C 10503)** REG/LAB NO. : 24050590 / 3584  
AGE/SEX : 56 Yrs / Male DATE OF COLLECTION : 31-05-2024 at 08:52 AM  
REFERRED BY : **Dr. BANK OF BARODA** DATE OF RECEIVED : 31-05-2024 at 08:52 AM  
DATE OF DISPATCH : 31-05-2024 at 12:47 PM



TEST PARAMETER	RESULT	REFERENCE RANGE	SPECIMEN
<b>COMPLETE BLOOD COUNT (CBC with ESR)</b>			
HAEMOGLOBIN <i>Cyanmethemoglobin</i>	16.5 gm/dl	13 - 18 gm/dl	K3 EDTA Whole Blood
TOTAL W.B.C <i>impedance</i>	6290 cells/cumm	4000 - 11000 cells/cumm	K3 EDTA Whole Blood
<b>DIFFERENTIAL COUNT</b>			
NEUTROPHILS <i>Impedance Followed by Microscopy</i>	60.5 %	40 - 75 %	K3 EDTA Whole Blood
LYMPHOCYTES <i>Impedance Followed by Microscopy</i>	26.4 %	20 - 45 %	K3 EDTA Whole Blood
EOSINOPHILS <i>Impedance Followed by Microscopy</i>	6.5 %	2 - 8 %	K3 EDTA Whole Blood
MONOCYTES <i>Impedance Followed by Microscopy</i>	5.2 %	1 - 10 %	K3 EDTA Whole Blood
BASOPHIL <i>Impedance Followed by Microscopy</i>	1.4 %	0 - 2 %	K3 EDTA Whole Blood
PLATELET COUNT <i>IMPEDANCE</i>	1.68 Lakhs/cumm	1.5 - 4.5 Lakhs/cumm	K3 EDTA Whole Blood
R.B.C <i>IMPEDANCE</i>	5.93 mill/cumm	4.5 - 6.5 mill/cumm	K3 EDTA Whole Blood
P.C.V	49.1 %	40 - 54 %	K3 EDTA Whole Blood
M.C.V <i>Impedance Spicific Lyse Action(Calculated Parameter)</i>	82.8 fl	77 - 96 fl	K3 EDTA Whole Blood
M.C.H <i>Impedance Spicific Lyse Action(Calculated Parameter)</i>	27.8 pg	26 - 32 pg	K3 EDTA Whole Blood
M.C.H.C <i>Impedance Spicific Lyse Action(Calculated Parameter)</i>	33.6 %	31 - 36 %	K3 EDTA Whole Blood
ESR	03 mm/hr	0 - 15 mm/hr	K3 EDTA Whole Blood

**Dr. Rudrambika R N**  
KMC REG NO 54568  
CONSULTANT PATHOLOGIST



# Bangalore Diagnostics & Multi-Speciality Centre



NABL Accreditation Certificate Number : MC - 5539

# 198, 12th Main, 3rd Block, (Above Namma MTR, Next to SBI), Rajajinagar, Bangalore- 560 010.

Ph. : 080-23505407, 9448079978 e-mail : bangalore.d.s@gmail.com

Name	: Mr. BHANU RAMDAS (C 10503)	REG/LAB NO.	: 24050590 / 3584
AGE/SEX	: 56 Yrs / Male	DATE OF COLLECTION	: 31-05-2024 at 08:52 AM
REFERRED BY	: Dr. BANK OF BARODA	DATE OF RECEIVED	: 31-05-2024 at 08:52 AM
		DATE OF DISPATCH	: 31-05-2024 at 12:47 PM



TEST PARAMETER	RESULT	REFERENCE RANGE	SPECIMEN
FASTING BLOOD SUGAR <i>GOD POD</i>	153 mg/dl	70 - 99 mg/dl <b>Special condition:</b> NORMAL PERSON FOR NON DIABETIC :- 70-99 mg/dl ADA RECOMMENDATION FOR DIABETIC PERSON :- 80-130 mg/dl	SERUM

### POST PRANDIAL BLOOD SUGAR (PPBS)

POST PRANDIAL BLOOD SUGAR <i>GOD POD</i>	208 mg/dl	70 - 140 mg/dl <b>Special condition:</b> NORMAL PERSON WITHOUT DIABETIC :- <140 mg/dl ADA RECOMMENDATION FOR DIABETIC :- <180 mg/dl PRE DIABETIC PERSON :- 140-199 mg/dl	FLUORIDE
---	-----------	---	----------

HbA1c (GLYCOSYLATED Hb)	6.2 %	4 - 6 %
MEAN BLOOD GLUCOSE	130.4 mg/dl	

Degree of Control	HbA1c	MBG
Normal	< 5.7 %	140 or Below mg/dl
PRE DIABETIC	5.7-6.4 %	124-156 mg/dl
DIABETIC	>6.5%	158-188 mg/dl
Poor Control	> 8.0 %	>188 mg/dl

### BUN

BLOOD UREA NITROGEN	12.4 mg/dl	7 - 18 mg/dl	SERUM
---------------------	------------	--------------	-------

**Dr. Rudrambika R N**  
KMC REG NO 54568  
CONSULTANT PATHOLOGIST



# Bangalore Diagnostics & Multi-Speciality Centre



NABL Accreditation Certificate Number : MC - 5539

# 198, 12th Main, 3rd Block, (Above Namma MTR, Next to SBI), Rajajinagar, Bangalore- 560 010.

Ph. : 080-23505407, 9448079978 e-mail : bangalore.d.s@gmail.com

Name : **Mr. BHANU RAMDAS (C 10503)** REG/LAB NO. : 24050590 / 3584  
AGE/SEX : 56 Yrs / Male DATE OF COLLECTION : 31-05-2024 at 08:52 AM  
REFERRED BY : **Dr. BANK OF BARODA** DATE OF RECEIVED : 31-05-2024 at 08:52 AM  
DATE OF DISPATCH : 31-05-2024 at 12:47 PM



TEST PARAMETER	RESULT	REFERENCE RANGE	SPECIMEN
<b>LIPID PROFILE TEST (LPT)</b>			
TOTAL CHOLESTROL <i>CHOLESTEROL OXIDASE/PEROXIDASE METHOD</i>	168.3 mg/dl	DESIRABLE : $\leq 200$ mg/dL BORDERLINE HIGH RISK : 200 - 240 mg/dL HIGH RISK : $> 240$ mg/dL	SERUM
SERUM TRIGLYCERIDES <i>GLYCEROL PHOSPHATEOXIDASE/PEROXIDASE METHOD</i>	151.6 mg/dl	Desirable : $< 200$ mg/dL Borderline high risk : 200 - 400 mg/dL Elevated : $> 400$ mg/dL	SERUM
HDL CHOLESTEROL - DIRECT	49.2 mg/dl	35 - 55 mg/dl	SERUM
LDL CHOLESTEROL - DIRECT <i>CALCULATION</i>	88.8 mg/dl	up to 150 mg/dl	SERUM
VLDL CHOLESTEROL <i>CALCULATION</i>	30.3 mg/dl	0 - 60 mg/dl	SERUM
TC/HDL <i>CALCULATION</i>	3.4		SERUM

**Dr. Rudrambika R N**  
KMC REG NO 54568  
CONSULTANT PATHOLOGIST



# Bangalore Diagnostics & Multi-Speciality Centre



NABL Accreditation Certificate Number : MC - 5539

# 198, 12th Main, 3rd Block, (Above Namma MTR, Next to SBI), Rajajinagar, Bangalore- 560 010.  
Ph. : 080-23505407, 9448079978 e-mail : bangalore.d.s@gmail.com

Name : **Mr. BHANU RAMDAS (C 10503)** REG/LAB NO. : 24050590 / 3584  
AGE/SEX : 56 Yrs / Male DATE OF COLLECTION : 31-05-2024 at 08:52 AM  
REFERRED BY : **Dr. BANK OF BARODA** DATE OF RECEIVED : 31-05-2024 at 08:52 AM  
DATE OF DISPATCH : 31-05-2024 at 12:47 PM



TEST PARAMETER	RESULT	REFERENCE RANGE	SPECIMEN
<b><u>LIVER FUNCTION TEST (LFT)</u></b>			
TOTAL BILIRUBIN <i>DIAZOTIZED SULPANILIC METHOD</i>	0.70 mg/dl	0 - 1 mg/dl	SERUM
DIRECT BILIRUBIN <i>DIAZOTIZED SULPANILIC METHOD</i>	0.18 mg/dl	0 - 0.25 mg/dl	SERUM
INDIRECT BILIRUBIN <i>CALCULATION</i>	0.52 mg/dl	0 - 0.75 mg/dl	SERUM
TOTAL PROTEIN <i>BIURET METHOD</i>	7.4 g/dl	6 - 8.5 g/dl	SERUM
SERUM ALBUMIN <i>BROMOCRESOL GREEN</i>	4.8 g/dl	3.5 - 5.2 g/dl	SERUM
SERUM GLOBULIN <i>CALCULATION</i>	2.6 g/dL	2.3 - 3.5 g/dL	SERUM
A/G RATIO <i>Calculated</i>	1.8	1 - 1.5	SERUM
ASPARATE AMINOTRANSFERASE (SGOT/AST) <i>IFCC</i>	18.3 U/L	up to 40 U/L	SERUM
ALANINE AMINOTRANSFERASE (SGPT/ALT) <i>IFCC</i>	26.1 U/L	up to 40 U/L	SERUM
ALKALINE PHOSPHATASE <i>IFCC</i>	23.8 IU/L	40 - 129 IU/L	SERUM
GGT	28.9 U/L	11 - 43 U/L	SERUM
<b><u>SERUM CREATININE</u></b>			
SERUM CREATININE <i>JAFFE'S METHOD</i>	0.97 mg/dL	0.7 - 1.4 mg/dL	SERUM
<b><u>SERUM URIC ACID</u></b>			
SERUM URIC ACID <i>URICASE/PEROXIDASE METHOD.</i>	6.9 mg/dL	3.5 - 7.2 mg/dL	SERUM

**Dr. Rudrambika R N**  
KMC REG NO 54568  
CONSULTANT PATHOLOGIST



# Bangalore Diagnostics & Multi-Speciality Centre



NABL Accreditation Certificate Number : MC - 5539

# 198, 12th Main, 3rd Block, (Above Namma MTR, Next to SBI), Rajajinagar, Bangalore- 560 010.

Ph. : 080-23505407, 9448079978 e-mail : bangalore.d.s@gmail.com

Name : **Mr. BHANU RAMDAS (C 10503)** REG/LAB NO. : 24050590 / 3584  
AGE/SEX : 56 Yrs / Male DATE OF COLLECTION : 31-05-2024 at 08:52 AM  
REFERRED BY : **Dr. BANK OF BARODA** DATE OF RECEIVED : 31-05-2024 at 08:52 AM  
DATE OF DISPATCH : 31-05-2024 at 12:47 PM



TEST PARAMETER	RESULT	REFERENCE RANGE	SPECIMEN
<b>COMPLETE URINE ANALYSIS</b>			
<b>PHYSICAL CHARACTERS</b>			
COLOUR	PALE YELLOW		
CLARITY/TURBIDITY	CLEAR		
pH	7.5		
SPECIFIC GRAVITY	1.020		
<b>CHEMICAL CONSTITUENTS</b>			
PROTEIN	NIL		
GLUCOSE	TRACE		
BILE SALTS	ABSENT		
BILE PIGMENTS	ABSENT		
<b>MICROSCOPY</b>			
PUS CELLS	OCC		
EPITHELIAL CELLS	0 - 1 /hpf		
RBCs	ABSENT /hpf		
CASTS	NIL		
CRYSTALS	NIL		
FASTING URINE SUGAR	0.5%		
POST PRANDIAL URINE SUGAR (PPUS)	2.0%		

Dispatched by: Rupal

\*\*\*\* End of Report \*\*\*\*

Printed by: Rupal on 31-05-2024 at 01:02 PM

**Dr. Rudrambika R N**  
KMC REG NO 54568  
CONSULTANT PATHOLOGIST



10mm/mV 0.15~35Hz AC50

BPL

31-05-2024 08:37:41  
aVR

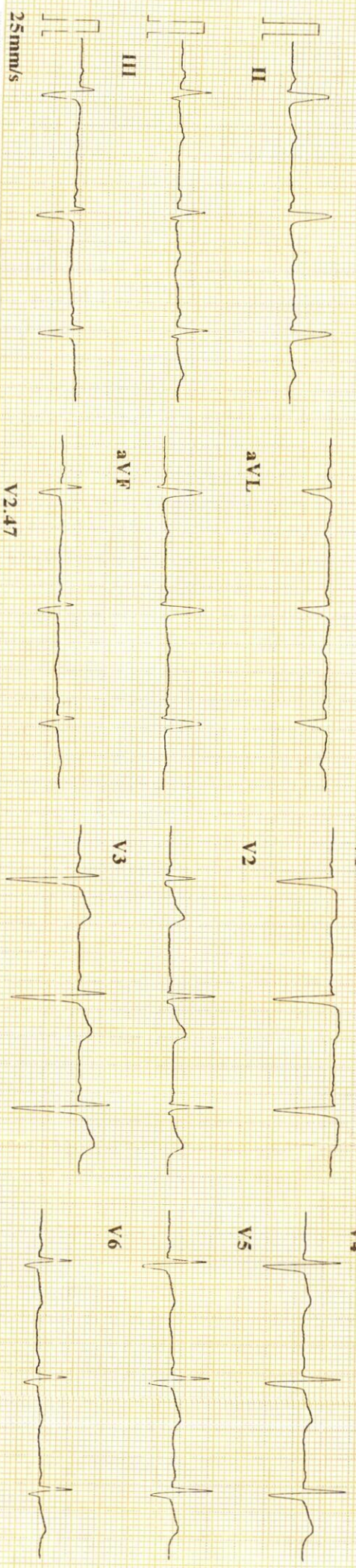

ID : 240531-0837  
 Name : *Bharm Randeras*  
 Age : 50 yr  
 Sex : Male  
 BP :  
 Height : cm  
 Weight : kg

HR : 71 bpm  
 P Dur : 104 ms  
 PR int : 138 ms  
 QRS Dur : 106 ms  
 QT/QTc int : 394/429 ms  
 P/QRS/T axis : 58/-10/39 °  
 RV5+SV1 amp : 1.701 mV  
 RV6/SV2 amp : 0.576/0.063 mV



Diagnosis Information:  
 800: Sinus Rhythm  
 \*\*\*Normal ECG\*\*\*

*Normal*  
*Other*  
 MD (Internal Medicine)  
 Dr. ASHOK  
 Reg No.: 13444

Report Confirmed by:

CARDIART



# Bangalore Diagnostics & Multi-Speciality Centre

NABL Accreditation Certificate Number : MC - 5539

# 198, 12th Main, 3rd Block, (Above Namma MTR, Next to SBI), Rajajinagar, Bangalore- 560 010.

Ph. : 080-23505407, 9448079978 e-mail : bangalore.d.s@gmail.com



## Echocardiography Report

Patient Name	Mr. Bhanu Ramadas	Age	56 Years
		Gender	male
Referred By.	Bank of Baroda	Date	31 / 05/ 2024

### M-Mode Study:

LA : 36 mm  
AO : 20 mm  
RVID : 14 mm  
LVIDD : 44 mm  
LVIDS : 29 mm  
IVSD : 12 mm  
LVPWD: 12 mm  
FS : 32%  
EF : 61%  
LV Mass: 243 gm

### Doppler Study:

MV : E.0.48 A 0.63 m/sec  
AV : 1.11 m/sec  
TV : 0.68 m/sec  
PV : 0.67m/sec

MR : Trivial

AR : Nil

TR : Trivial

PR : Nil

### Impression :

- Normal Chamber Dimensions
- Mild Septal Hypertrophy
- Grade-I Diastolic Dysfunction
- No RWMA
- Normal LV Systolic Function; LVEF 66%
- Trivial MR and TR, PASP-26mmHg
- No Thrombus / PE.

Dr.  
Consultant Cardiologist

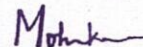
  
Dr. MOHAN KUMAR. S.R  
MD (Radiology)  
Reg. No : 8381





# Bangalore Diagnostics & Multi-Speciality Centre

NABL Accreditation Certificate Number : MC - 5539

# 198, 12th Main, 3rd Block, (Above Namma MTR, Next to SBI), Rajajinagar, Bangalore- 560 010.

Ph. : 080-23505407, 9448079978 e-mail : bangalore.d.s@gmail.com



Patient Name: Mr. BHANU RAMDAS	GENDER	M
	Age	56 YRS
Ref. Doctor: BOB.	DATE	31/05/2024

## X-RAY CHEST PA VIEW

### OBSERVATION:

Both hila are normal. 1

Cardiophrenic and costophrenic angles are normal.

The trachea is central.

Both Lung field are normal

No Plural Diffusion.

The mediastinal and cardiac silhouette are normal.

Cardiothoracic ratio is normal.

Bones of the thoracic ribcage appear Normal.

Soft tissues of the chest wall are normal.

NO Consolidation seen.

### IMPRESSION:

### NORMAL STUDY

Dr. Vijay Kumar  
MBBS, MDRD  
Consultant Radiologist

