

HEALTH CHECKUP REPORT

Patient Name: MAHENDRAKUMAR PANDYA
Age/Gender: 56/M
Reg. No: 372929
Package: MEDIWHEEL

DATE: 25/06/2022

COMPLAINTS (IF ANY):

- Asymptomatic

HISTORY OF HEALTH STATUS:

- Hypertension
- S/P (left knee operated (RTA))
- K/C?O : Hypertension x 1 year (not on Rx)

PRESENT MEDICATIONS: No

HYPERSENSITIVITY TO ANY DRUG: No

PERSONAL HISTORY:

- Bowel : Regular
- Micturition : Normal
- Sleep : Adequate
- Appetite : Adequate

Diet : Veg
Habits : Tobacco
Physical Activity/Exercise: No

HISTORY OF ILLNESS (WITH PAST MEDICATIONS): No

FAMILY HISTORY: No

VITAL SIGNS:

- Height : 166 cms
- Weight : 76.5 Kgs

Pulse : 87/min.
B.P: 160/100mmHg

FOR OFFICE USE ONLY



MARENGO ASIA NETWORK HOSPITAL



JCI (USA)



NABH



Certificate No. MC-3049



www.cims.org



CIMS Hospital

PHYSICIAN CONSULTATION:

1) Clinical Impression

- Pre diabetic

2) Recommendations

- FBS / Pp2BS

- Exercise

- Monitor sugar

- Sos medication if pressure high

- Healthy life style

(Dr. Mayur Patil)

OPHTHALMO CONSULTATION:

RE

LE

Best corrected visual acuity

6/6

6/6

Please take regular medicine as prescribed by the Doctor. (If given)

FOR OFFICE USE ONLY

Reg. No : CIMS/A/2022/372929	VisitNo : HC/250622/22 [HCV]
Patient Name : MR. MAHENDRAKUMAR PANDYA	Age(Y-M-D)/Sex : 56 Y 7 M 10 D. / Male
Referring Doctor : Dr. CIMS DOCTOR	Doctor
Ward/Room :	Bed

ORD/250622/529 Lab No : 202299344 LSN : 895955 (Urine) Sample Quality : Normal
 Collection Time : 25/06/2022 10:30:28 Arrival : 25/06/2022 10:51:29 Validation Time : 25/06/2022 12:24:42PM

FOR PATHOLOGY REPORTS ONLY

	Result	Unit	Reference Range
Urine R & M			
PHYSICAL EXAMINATION			
Quantity	20 cc		
Colour	Yellow		
Transparency	Clear		
Reaction	5.0		
(QDS-10 Strip)			
Sp. Gravity	1.020		1.005 - 1.035 .
(QDS-10 Strip)			
CHEMICAL EXAMINATION			
U. Albumin	Nil		
(QDS-10 Strip/Manual)			
U. Glucose	Nil		
(QDS-10 Strip/Manual)			
U. Acetone	Absent		
(QDS-10 Strip/Manual)			
BS/BP	Absent		
(QDS-10 Strip/Manual)			
MICROSCOPIC EXAMINATION			
Pus Cell	Occasional	/H.P.F.	/H.P.F.
Red Blood Cell	Nil	/H.P.F.	/H.P.F.
Epithelial Cell	1-2	/H.P.F.	/H.P.F.
Cast	Not Seen		
Crystals	Not Seen		
Amorphous	Absent		
Monilia	Absent		

*** END OF REPORT ***



Dr. Manisha Shah
MD (Path & Bact)
Consultant Pathologist
Reg. No. : G-15496

Dr. Jitendra Nayak
MD (Path)
Consultant Pathologist
Reg. No. : G-14786



Marengo CIMS
Hospital

PATHOLOGY



JCI (USA)



NABH



www.cims.org



CIMS Hospital

Reg. No : CIMS/A/2022/372929	Visit No : HC/250622/22 [HCV]
Patient Name : MR. MAHENDRAKUMAR PANDYA	Age(Y-M-D)/Sex : 56 Y 7 M 10 D. / Male
Referring Doctor : Dr. CIMS DOCTOR	Doctor :
Ward/Room :	Bed :

ORD/250622/529 Lab No : 202299343 LSN : 895955 (SERUM) Sample Quality : Normal
 Collection Time : 25/06/2022 10:30:28 Arrival : 25/06/2022 10:51:29 Validation Time : 25/06/2022 12:21:14PM

FOR PATHOLOGY REPORTS ONLY

	Result	Unit	Reference Range
Creatinine (Buffered Jaffe Reaction Kinetic Compensated)	0.87	mg/dL	0.7 - 1.2 mg/dL
Estimated GFR	101.92	mL/min/1.73m ²	67 - 109 mL/min/1.73m ²
PSA (ECLIA)	0.66	ng/ml	0 - 4 ng/ml
SGOT (AST) (IFCC without pyridoxal 5 phosphate)	20.7	U/L	0 - 40 U/L
SGPT (ALT) (IFCC without pyridoxal phosphate)	16.5	U/L	0 - 41 U/L
Thyroid Function Test			
TOTAL T3 (T3) * (Electrochemiluminescence Assay)	1.00	ng/ml	0.846 - 2.02 ng/ml
TOTAL T4 (T4) * (Electrochemiluminescence Assay)	6.76	µgm/dl	5.13 - 14.06 µgm/dl
TSH (Electrochemiluminescence Assay)	3.16	µIU/ml	0.27- 4.20 µIU/ml
Urea (Urease)	18.4	mg/dL	16.6 - 48.5 mg/dL
Uric Acid (Uricase Colorimetric Enzymatic)	5.17	mg/dL	3.4 - 7.0 mg/dL
Vitamin B-12 (Electrochemiluminescence Assay)	251.5	pg/ml	211-946 pg/ml
Vitamin D (25 OH) * (Electrochemiluminescence Assay)	8.12	ng/ml	Deficiency : ≤ 20 ng/ml Insufficiency : 21 - 29 ng/ml Normal : ≥ 30 ng/ml

Dr. Kazumi Gondalia
M.D. (Path)
Consultant Pathologist
Reg. No. : G-21729

Dr. Manisha Shah
MD (Path & Bact)
Consultant Pathologist
Reg. No. : G-15496

Dr. Jitendra Nayak
MD (Path)
Consultant Pathologist
Reg. No. : G-14786



Marengo CIMS
Hospital

PATHOLOGY



JCI (USA)



NABH



www.cims.org



CIMS Hospital

Reg. No : CIMS/A/2022/372929
 Patient Name : MR. MAHENDRAKUMAR PANDYA
 Referring Doctor : Dr. CIMS DOCTOR
 Ward/Room :
 Visit No : HC/250622/22 [HCV]
 Age(Y-M-D)/Sex : 56 Y 7 M 10 D. / Male
 Doctor :
 Bed :

ORD/250622/529 Lab No : 202299342 LSN : 895955 (Whole Blood) Sample Quality : Normal
 Collection Time : 25/06/2022 10:30:28 Arrival : 25/06/2022 10:51:29 Validation Time : 25/06/2022 12:13:33PM

FOR PATHOLOGY REPORTS ONLY

	Result	Unit	Reference Range
HbA1c (Glycosylated Haemoglobin)			
TEST			
HbA1c (Glyoco Hb) (Immuno Turbidimetric)	6.42	%	4.8-5.9% Normal 5.9-7.0% Good diabetic control 7.0-10.0% Fair diabetic control >10.0% Poor diabetic control
Mean Plasma Glucose	151.2	mg/dL	80 - 140 mg/dL

Dr. Kazumi Gondalia
M.D. (Path)
Consultant Pathologist
Reg. No. : G-21729

Dr. Manisha Shah
MD (Path & Bact)
Consultant Pathologist
Reg. No. : G-15496

Dr. Jitendra Nayak
MD (Path)
Consultant Pathologist
Reg. No. : G-14786

Reg. No : CIMS/A/2022/372929	Visit No : HC/250622/22 [HCV]
Patient Name : MR. MAHENDRAKUMAR PANDYA	Age(Y-M-D)/Sex : 56 Y 7 M 10 D. / Male
Referring Doctor : Dr. CIMS DOCTOR	Doctor :
Ward/Room :	Bed :

ORD/250622/529 Lab No : 202299342 LSN : 895955 (Whole Blood) Sample Quality : Normal
Collection Time : 25/06/2022 10:30:28 Arrival : 25/06/2022 10:51:29 Validation Time : 25/06/2022 12:21:58PM

FOR PATHOLOGY REPORTS ONLY

	Result	Unit	Reference Range
CBC With ESR			
TOTAL COUNT			
Hemoglobin <i>(SLS Hemoglobin Detection method)</i>	14.6	g/dl	13.5 - 18.0 g/dl
Total RBC Count <i>(Hydro Dynamic Focusing Method)</i>	4.47	mill/Cmm	4.7 - 6.0 mill/Cmm
HCT <i>(Hydro Dynamic Focusing Method)</i>	43.8	%	42 - 52 %
Total WBC Count <i>(Flow Cytometry)</i>	6870	/Cmm	4000 - 10500 /Cmm
Platelet Count <i>(Hydro Dynamic Focusing Method)</i>	344000	/Cmm	150000 - 450000 /Cmm
DIFFERENTIAL COUNT (by Flow Cytometry)			
Polymorphs	61	%	40 - 70 %
Lymphocytes	29	%	22 - 45 %
Eosinophils	03	%	01 - 04 %
Monocytes	07	%	01 - 06 %
Basophils	00	%	00 - 01 %
Immature Granulocytes	00	%	0 - 2 %
Smear Study	RBCs are Normochromic & Normocytic. Platelets are adequate in number. Malarial Parasites are not seen. No Premature cells are seen.		
BLOOD INDICES (by Calculated Method)			
M.C.V	98	fl	78 - 100 fl
M.C.H	32.7	pg	27 - 31 pg
M.C.H.C.	33.3	gm/dl	32 - 36 gm/dl
RDW-CV	14.4	%	11.5 - 14.0 %
ESR (Red Cell Aggregation)			
After One Hour	11	mm	0 - 12 mm

*** END OF REPORT ***



Dr. Manisha Shah
MD (Path & Bact)
Consultant Pathologist
Reg. No. : G-15496

Dr. Jitendra Nayak
MD (Path)
Consultant Pathologist
Reg. No. : G-14786



Reg. No : CIMS/A/2022/372929 Visit No : HC/250622/22 [HCV]
 Patient Name : MR. MAHENDRAKUMAR PANDYA Age(Y-M-D)/Sex : 56 Y 7 M 10 D. / Male
 Referring Doctor : Dr. CIMS DOCTOR Doctor :
 Ward/Room : Bed :

ORD/250622/529 Lab No : 202299343 LSN : 895955 (SERUM) Sample Quality : Normal
 Collection : 25/06/2022 10:30:28AM Arrival: 25/06/2022 10:56:36 Validation Time: 25/06/2022 12:11:01

FOR PATHOLOGY REPORTS ONLY

<u>Lipid Profile (With Direct LDL)</u>	<u>Result</u>	<u>Unit</u>	<u>Reference Range</u>
Type of Sample	: Fasting	.	
Cholesterol <i>(Enzymatic/Colorimetric, Cholesterol Oxidase, Esterase, Peroxidase Gen. 2)</i>	: 184.9	mg/dL	Less than 160 mg/dl Excellent Less than 200 mg/dl Desirable 200-239 mg/dl Borderline High 240 mg/dl & over High
Triglyceride <i>(Enzymatic Colorimetric without Glycerol Blank without Serum Blank)</i>	: 142.4	mg/dL	Less than 150 mg/dl Normal 150 - 199 mg/dl Borderline High 200-499 mg/dl High 500 mg/dl or greater Very High
HDL Cholesterol <i>(Direct Mearuse Homogenous Technique Modified Enzymatic Colorimetric Gen. 3)</i>	: 35.7	mg/dL	Less than 40 mg/dl Low 60 mg/dl or above Excellent
LDL Cholesterol (DIRECT) <i>(Homogenous Enzymatic colorimetric Assay)</i>	: 132.2	mg/dL	Less than 80 mg/dl Excellent Less than 100 mg/dl Optimal 100 - 129 mg/dl Near or above optimal 130 - 159 mg/dl Borderline High 160 - 189 mg/dl High 190 mg/dl & above Very High
LDL Cholesterol <i>(Calculated)</i>	: 28.48	mg/dL	15 - 30 mg%
Cholesterol/HDL Ratio <i>(Calculated)</i>	: 5.18		Normal upto 4.5
LDL/HDL Ratio <i>(Calculated)</i>	: 3.7		Less than 3.5

Remarks :

*** END OF REPORT ***

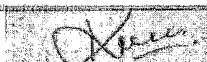
Dr. Kazumi Gondalia
 M.D. (Path)
 Consultant Pathologist
 Reg. No. : G-21729

Dr. Manisha Shah
 MD (Path & Bact)
 Consultant Pathologist
 Reg. No. : G-15496

Dr. Jitendra Nayak
 MD (Path)
 Consultant Pathologist
 Reg. No. : G-14786

Name : Mr. MAHENDRA PANDYA

Sex : Male

Age : 56 Date : 6-25-2022

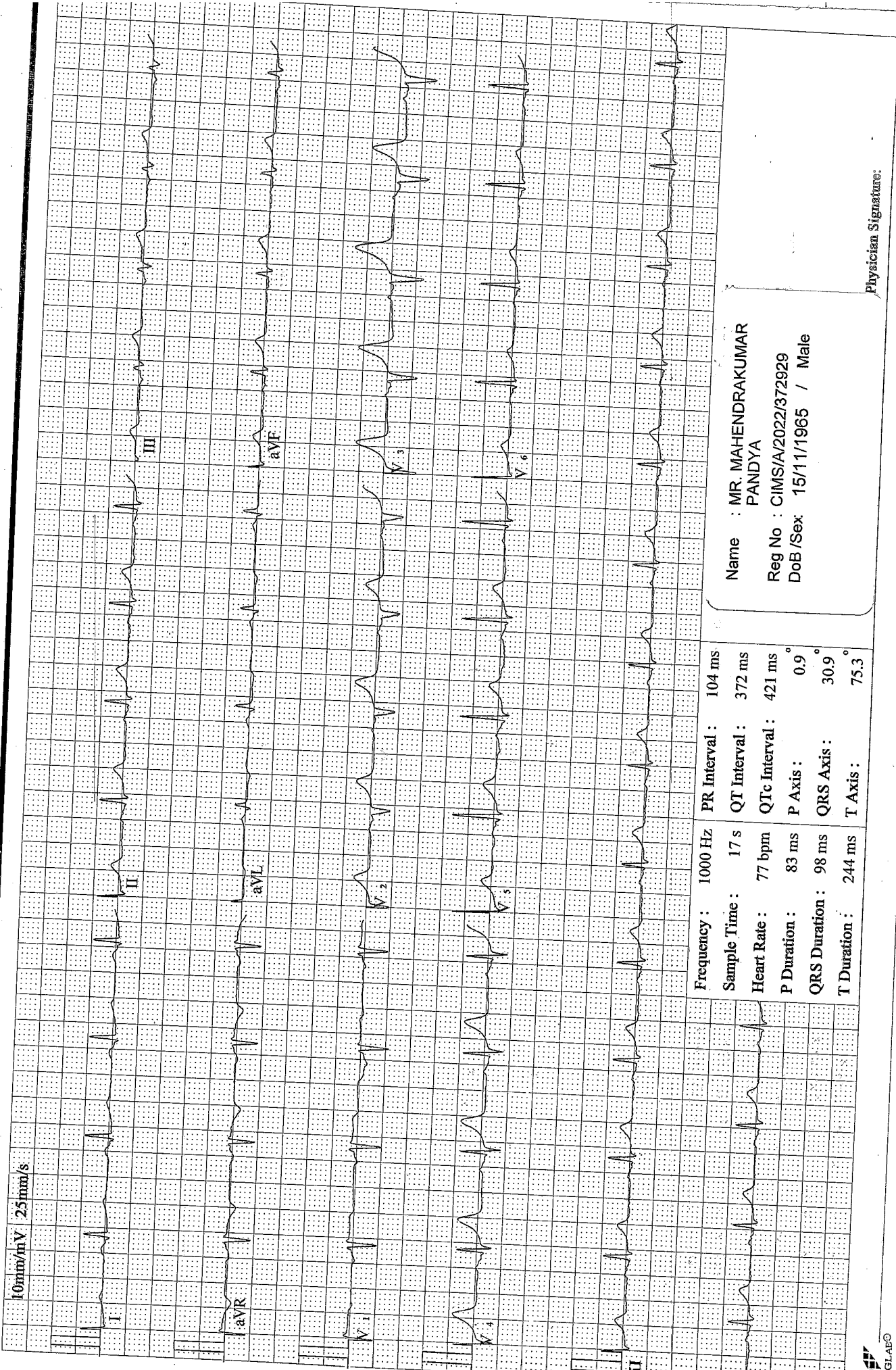

10mm/mV 25mm/s

Frequency :	1000 Hz	PR Interval :	104 ms
Sample Time :	17 s	QT Interval :	372 ms
Heart Rate :	77 bpm	QTc Interval :	421 ms
P Duration :	83 ms	P Axis :	0.9°
QRS Duration :	98 ms	QRS Axis :	30.9°
T Duration :	244 ms	T Axis :	75.3°

Name : MR. MAHENDRAKUMAR PANDYA
Reg No : CIMS/A/2022/372929
DoB/Sex : 15/11/1965 / Male

Physician Signature:



MARENGO ASIA NETWORK HOSPITAL



JCI (USA)



NABH



NABL
Certificate No. MC-3849



www.cims.org



CIMS Hospital

Name : MR. MAHENDRAKUMAR
PANDYA

Reg No : CIMS/A/2022/372929

DoB /Sex: 15/11/1965 / Male

ECHO Report

Dt : 25/06/2022

Patient Details

Patient ID 313061
Name Mr. MAHENDRAKUMAR PANDYA
Age 56 Years
Gender Male
Blood Group
Referral Doctor

ECHO Identification Detail

Doctor Incharge Dr. VIPUL KAPOOR

Clinical Status Of Patient

ECHO Code RP

- Finding Description
1. Concentric LVH
 2. Normal sized LA, LV, RA, RV.
 3. Normal LV systolic function, LVEF: 60%.
 4. No RWMA.
 5. Grade I diastolic dysfunction.
 6. All cardiac valves are structurally normal.
 7. Mild MR, Mild TR, Trivial PR, Trivial AR.
 8. No PAH, RVSP: 33 mmHg.
 9. Normal RV systolic function.
 10. No clot/vegetation/pericardial effusion.
 11. No coarctation of aorta.

Dr. VIPUL KAPOOR

FOR ECHO / TMT REPORTS ONLY

Patient's Name : MAHENDRAKUMAR PANDYA
Reg. No. (IP/OP): HC-372929
Referred By Dr. : CIMS

Age, Sex : 57Y/M
Date : 25/06/2022

Plain Skiagram of Chest PA standing view:
(Serial No-2635)

Both lung fields show prominent broncho-vascular markings.

No evidence of collapse or consolidation in either lung field.
No evidence of pleural effusion or pneumothorax is seen on either side.

Mediastinal shadow appears normal.

Heart size appears normal.
Unfolding of aorta with atheromatous aortic knuckle calcification noted.

Domes of diaphragm appear normal.

Osteopenia noted. Degenerative changes are seen in visualized spine.
Scoliosis of thoracic spine noted (? Congenital / ? postural).

Kindly correlate clinically.

DR KIRTAN SHAH DR DEEPA SHAH DR UMA MEHTA DR NIMISH SHARMA DR VRUSHTI GANDHI DR RAVINA CHAUHAN
M.D. RADIODIAG. M.D., D.M.R.E D.M.R.D. F.R.C.R D.M.R.D. (D.N.B.) M.D. RADIODIAG. M.D. RADIODIAG.
CONS. RADIOLOGIST CONS. RADIOLOGIST CONS. RADIOLOGIST CONS. RADIOLOGIST CONS. RADIOLOGIST CONS. RADIOLOGIST

Note: This is only a radiological impression and not the final diagnosis. All diagnostic modalities have their own limitations.
Therefore radiological modality report should be interpreted in correlation with clinical and pathological findings.

FOR RADIOLOGY REPORTS ONLY

Patient's Name : MAHENDRAKUMAR PANDYA	Age, Sex : 57Y/M
Reg. No. (IP/OP): HC-372929	Date : 25/06/2022
Referred By Dr. : CIMS	

USG OF ABDOMEN & PELVIS

LIVER: Liver shows bright echotexture and is normal in size. S/O Fatty liver (Grade-I). No evidence of focal SOL or dilatation of IHBR seen. Porta hepatis appear normal.

GALLBLADDER: Gallbladder appeared normal. No calculus or mass lesion seen.

PANCREAS: Pancreas appeared normal in size and echotexture. No focal lesion, mass or pancreatitis.

SPLEEN: Spleen appears normal in size and echotexture.

PARAAORTIC REGION: Aorta grossly appeared normal. No paraaortic lymphnodes seen.

KIDNEYS: Both kidneys appear normal in size, shape and in position. Cortex and collecting system of both kidneys appeared normal. No evidence of calculus or obstructive uropathy on either side. Right kidney: 96x38mm. Left kidney: 95x44mm.

URINARY BLADDER: Bladder appeared normal. No calculus or mass lesion is seen.

PROSTATE: Prostate appears normal in size and echotexture. Size of prostate: 30x28x31mm. Volume: 13cc.

No evidence of free fluid or collection is seen in peritoneal spaces. Normal small bowel peristalsis noted.

COMMENTS: Appearance suggests,

- Fatty liver (Grade-I).

Kindly correlate clinically.

DR KIRTAN SHAH M.D. RADIOLOGIST CONS. RADIOLOGIST	DR DEEPA SHAH M.D., D.M.R.E CONS. RADIOLOGIST	DR UMA MEHTA D.M.R.D. F.R.C.R CONS. RADIOLOGIST	DR NIMISH SHARMA D.M.R.D. (D.N.B.) CONS. RADIOLOGIST	DR VRUSHTI GANDHI M.D. RADIOLOGIST CONS. RADIOLOGIST	DR RAVINA CHAUHAN M.D. RADIOLOGIST CONS. RADIOLOGIST
---	---	---	--	--	--

Note: This is only a radiological impression and not the final diagnosis. All diagnostic modalities have their own limitations. Therefore radiological modality report should be interpreted in correlation with clinical and pathological findings.

FOR RADIOLOGY REPORTS ONLY