



Aakriti Labs

3, Mahatma Gandhi Marg, Gandhi Nagar Mod,
Tonk Road, Jaipur (Raj.) Ph.: 0141-2710661
www.aakritilabs.com
CIN No. U85195RJ2004PTC019563



Name : Mr. DUSHYANT KUMAR
Age/Gender: 33 Y/Male
Patient ID : 012303110096
BarcodeNo : 10079134
Referred By : Self

Registration No: 53768
Registered : 11/Mar/2023 10:41AM
Analysed : 13/Mar/2023 02:29PM
Reported : 13/Mar/2023 02:29PM
Panel : Medi Wheel (ArcoFemi
Healthcare Ltd)

DIGITAL X-RAY CHEST PA VIEW

Soft tissue shadow and bony cages are normal.
Trachea is central.
Bilateral lung field and both CP angle are clear.
Domes of diaphragm are normally placed.
Transverse diameter of heart appears with normal limits.

IMPRESSION:- NO OBVIOUS ABNORMALITY DETECTED.

*** End Of Report ***

Page 1 of 1



Dr. Neera Mehta
M.B.B.S.,D.M.R.D.
RMCNO.005807/14853

AAKRITI LABS PVT.LTD JAIPUR

48908 / MR DUSHYANT KUMAR SAINI / 33 Yrs / M/ Non Smoker

Heart Rate : 92 bpm / Tested On : 11-Mar-23 14:54:02 / HF 0.05 Hz - LF 100 Hz / Notch 50 Hz / Sn 1.00 Cm/mV / Sw 25 mm/s / Refd By: BOB

ECG

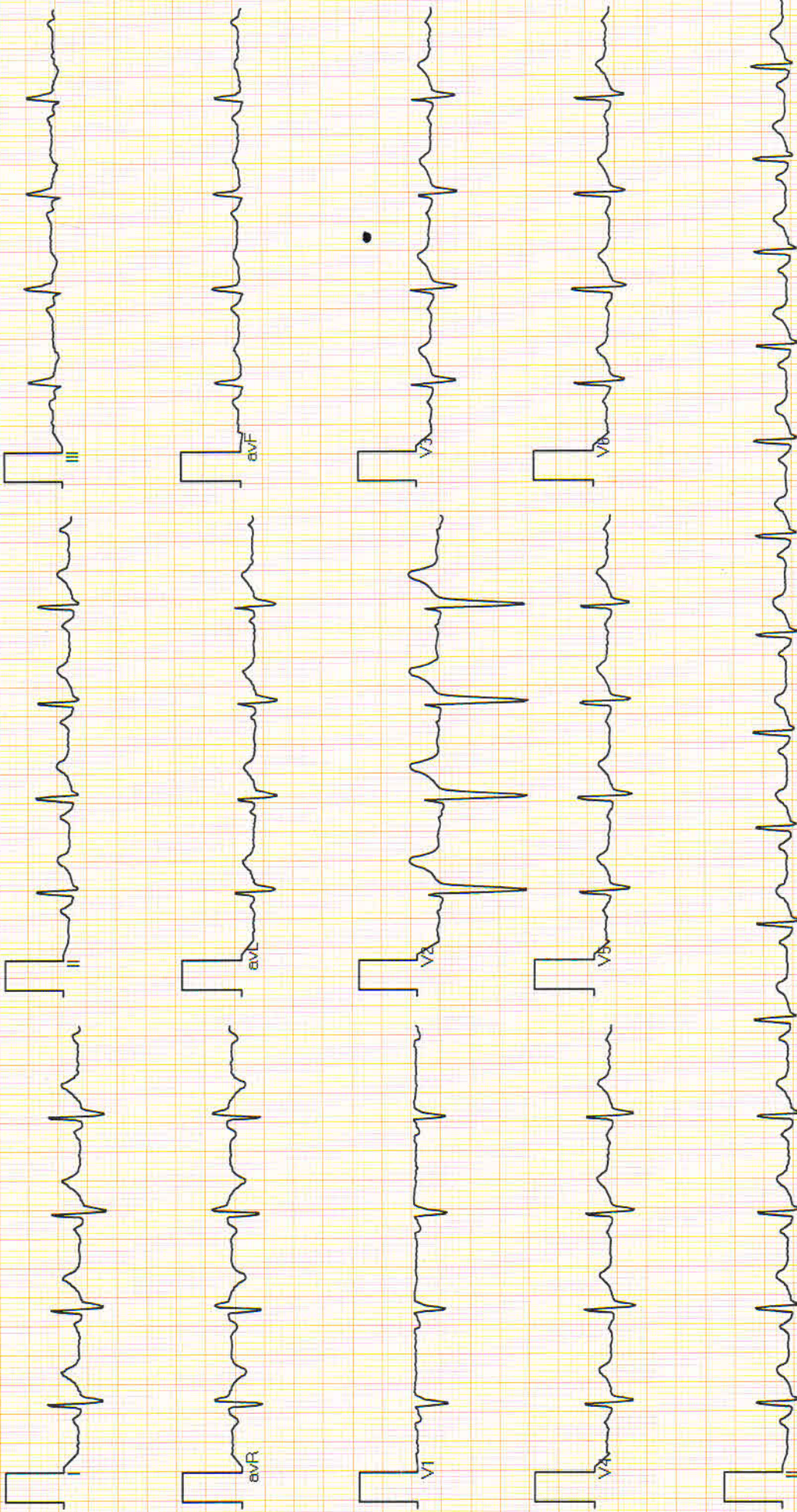

Vent Rate : 92 bpm
 PR Interval : 144 ms
 QRS Duration: 88 ms
 QT/QTc Int : 344/400 ms
 P-QRS-T axis: 54.00° 74.00° 20.00°
 Allergers ECG (Pisces)(PIS215190517)

Dr. NITIZ GOYAL
Dr. NITIZ GOYAL
M.B.B.S., M.D.
RMC - 023319

Reported By:



Aakriti Labs

3, Mahatma Gandhi Marg, Gandhi Nagar Mod,
Tonk Road, Jaipur (Raj.) Ph.: 0141-2710661
www.aakritilabs.com
CIN No. U85195RJ2004PTC019563

NAME	MRDUSHYANT KUMAR SAINI	AGE	33 YRS	SEX	MALE
REF BY	MEDI WHEEL	DATE	11/03/2023	REG NO	

ECHOCARDIOGRAM REPORT

WINDOW- POOR/ADEQUATE/GOODVALVE

MITRAL	NORMAL	TRICUSPID	NORMAL
AORTIC	NORMAL	PULMONARY	NORMAL

2D/M-MOD

IVSD mm	10.1	IVSS mm	11.5	AORTA mm	27.4
LVID mm	40.3	LVIS mm	22.7	LA mm	34.2
LVPWD mm	11.5	LVPWS mm	14.9	EF%	60%

CHAMBERS

LA	NORMAL	RA	NORMAL
LV	NORMAL	RV	NORMAL
PERICARDIUM	NORMAL		

DOPPLER STUDY MITRAL

PEAK VELOCITY m/s E/A	0.86/0.62	PEAK GRADIANT MmHg	
MEAN VELOCITY m/s		MEAN GRADIANT MmHg	
MVA cm2 (PLANIMETERY)		MVA cm2 (PHT)	
MR			

AORTIC

PEAK VELOCITY m/s	1.74	PEAK GRADIANT MmHg	
MEAN VELOCITY m/s		MEAN GRADIANT MmHg	
AR			

TRICUSPID

PEAK VELOCITY m/s	0.70	PEAK GRADIANT MmHg	
MEAN VELOCITY m/s		MEAN GRADIANT MmHg	
TR		PASP mmHg	

PULMONARY

PEAK VELOCITY m/s	1.40	PEAK GRADIANT MmHg	
MEAN VELOCITY m/s		MEAN GRADIANT MmHg	
PR		RVEDP mmHg	

IMPRESSION

- NORMAL LV SYSTOLIC & DIASTOLIC FUNCTION
- NO RWMA LVEF 60%
- NORMAL RV FUNCTION
- NORMAL CHAMBER DIMENSIONS
- NORMAL VALVULAR ECHO
- INTACT IAS / IVS
- NO THROMBUS, NO VEGETATION, NORMAL PERICARDIUM.
- IVC NORMAL

CONCLUSION : FAIR LV FUNCTION.

Cardiologist



Aakriti Labs

3, Mahatma Gandhi Marg, Gandhi Nagar Mod,
Tonk Road, Jaipur (Raj.) Ph.: 0141-2710661
www.aakritilabs.com
CIN No. U85195RJ2004PTC019563



Name : Mr. DUSHYANT KUMAR

Age/Gender: 33 Y/Male

Patient ID : 012303110096

BarcodeNo : 10079134

Referred By : Self

Registration No: 53768

Registered : 11/Mar/2023 10:41AM

Analysed : 11/Mar/2023 02:29PM

Reported : 11/Mar/2023 02:29PM

Panel : Medi Wheel (ArcoFemi
Healthcare Ltd)

USG: WHOLE ABDOMEN (Male)

LIVER : Is mid enlarged in size an shape with bright echogenecity.
The IHBR and hepatic radicals are not dilated.
No evidence of focal echopoor/echorich lesion seen.
Portal vein diameter and common bile duct appear normal.

GALL : Is normal in size,shape and echotexture.Walls are smooth and
BLADDER regular with normal thickness.There is no evidence of cholelithiasis.

PANCREAS :Is normal in size,shape and echotexture.Pancreatic duct is not dilated.

SPLEEN :Is normal in size,shape and echogenecity.Splenic hilum is not dilated.

KIDNEYS : Bilateral Kidneys are normal in size,shape and echotexture,
corticomedullary differentiation is fair and ratio appears normal.
Pelvi calyceal system is normal.No evidence of hydronephrosis/ nephrolithiasis.

URINARY : Bladder walls are smooth,regular and normal thickness.

BLADDER :No evidence of mass or stone in bladder lumen.

PROSTATE: Is normal in size, shape and echotexture,
Its capsule is intact and no evidence of focal lesion.

SPECIFIC : No evidence of retroperitoneal mass or free fluid seen in peritoneal cavity.
No evidence of lymphadenopathy or mass lesion in retroperitoneum.
Visualized bowel loop appear normal.Great vessels appear normal.

IMPRESSION :- Mild hepatomegaly with fatty changes

*** End Of Report ***

Page 1 of 1



Dr. Neera Mehta
M.B.B.S.,D.M.R.D.
RMCNO.005807/14853