

LETTER OF APPROVAL / RECOMMENDATION



To,

The Coordinator,
Mediwheel (Arcofemi Healthcare Limited)
Helpline number: 011- 41195959

Dear Sir / Madam,

Sub: Annual Health Checkup for the employees of Bank of Baroda

This is to inform you that the following employee wishes to avail the facility of Cashless Annual Health Checkup provided by you in terms of our agreement.

PARTICULARS	EMPLOYEE DETAILS
NAME	MR. MANDAL SUNIL KUMAR
EC NO.	99671
DESIGNATION	SINGLE WINDOW OPERATOR A
PLACE OF WORK	GODDA
BIRTHDATE	25-01-1968
PROPOSED DATE OF HEALTH CHECKUP	12-11-2022
BOOKING REFERENCE NO.	22D99671100029568E

This letter of approval / recommendation is valid if submitted along with copy of the Bank of Baroda employee id card. This approval is valid from **09-11-2022** till **31-03-2023** The list of *medical tests* to be conducted is provided in the annexure to this letter. Please note that the *said health checkup* is a **cashless facility** as per our tie up arrangement. We request you to attend to the health checkup requirement of our employee and accord your top priority and *best resources* in this regard. The EC Number and the booking reference number as given in the above table shall be mentioned in the invoice, invariably.

We solicit your co-operation in this regard.

Yours faithfully,

Sd/-

**Chief General Manager
HRM Department
Bank of Baroda**

(Note: This is a computer generated letter. No Signature required. For any clarification, please contact Mediwheel (Arcofemi Healthcare Limited))



सत्यमेव जयते
भारत सरकार



आधार



भारतीय विशिष्ट पहचान प्राधिकरण

भारत सरकार

Unique Identification Authority of India

Government of India

नामांकन क्रम / Enrollment No 1124/56645/01318

To,

सुनील कुमार मंडल

Sunil Kumar Mandal

S/O: Jaigovind Mandal

86

vill- hilaway post- hilaway

Hilawa

Hilaway Pathargama Godda

Jharkhand 814133

26/09/2013

Ref: 27 / 11K / 52981 / 53865 / P



SH521023650FT



आपका आधार क्रमांक / Your Aadhaar No. :

3683 6450 0617

आधार - आम आदमी का अधिकार



भारत सरकार

Government of India



सुनील कुमार मंडल

Sunil Kumar Mandal

माता : गिरजा देवी

Mother : Girja Devi

जन्म तिथि / DOB : 25/01/1968

पुरुष / Male



3683 6450 0617



आधार - आम आदमी का अधिकार

 **बैंक ऑफ़ बड़ौदा**
Bank of Baroda

नाम : सुनील कुमार मंडल
Name : SUNIL KUMAR MANDAL

कर्मचारी कूट क्र. 99671
E.C. No. : 99671

जारीकर्ता प्राधिकारी उ० मा० प्र० झारखण्ड क्षेत्र
Issuing Authority, DGM Jharkhand Region



धारक के हस्ताक्षर
Signature of Holder



If found, please return to
Asst. General Manager (Security)
Bank of Baroda, Baroda Corporate Centre
C-26, G-Block, Bandra-Kurla Complex, Mumbai-400 051, India
Phone 91 22 6698 5196 Fax 91 22 2652 5747

PERMANENT ADDRESS VILL + P.O. - HILAWAY, DIST -
GODDA, JHARKHAND - 814133

EMERGENCY CONTACT NO. 9575515518

रक्त समूह / Blood Group : B+

पहचान चिह्न / Identification Marks : A CUT MARK ON RIGHT UPPER ARM



असर्फी हॉस्पिटल

सबके लिए स्वास्थ्य

OUT PATIENT DEPARTMENT

Department of General Medicine

Mediwheel

Regd. No. : NOV22-33097 Visit : OPD/121122/4972
 Patient Name : MR. SUNIL KUMAR MANDAL Mobile : 8340445363
 Age/Sex : 54 Y 9 M 0 D / Male Date : 12-Nov-2022 2:34 pm
 Address : HILAWAY, PATHARGAMA, GODDA, GODDA - Jharkhand, INDIA
 Doctor : Dr. Uday Shankar MBBS, MD, D. Cardio., FCCS OPD Timing : MON-SAT (10AM - 2PM)

Referred By :

Allergies : Height : 5 Ft 9 In Temp. : 97.6 °F C SPO2 : 94 %
 Weight : 57 Kg Pulse : 80 BPM B.P. : 120/80 mm/Hg

History and complaints :

Prostatomegaly.

↑ frequency of urination

No chest pain / DOE

Examination:

Diagnosis:

chest - w/c PEAD

Investigations:

FTS-162.

Urine R/E
-cp.

FTS
PPRS.

Medicines Prescribed:

. T. Glycomet SR 850mg की 1-0
 . T. Metilde Plus की 0-1 x 20 days

Follow up: Days

Advice (Diet/ Lifestyle / Rehab)

Date :

Time :

Signature of Doctor

*Prescription to be valid for 7 Days only.



Free EYE Glass Checkup (FOR ANY FAMILY MEMBERS)



12-Nov-22 09:26:32

MR. SUNIL KUMAR MAHOTA

55 Years

Male

MEDICA DEHRAD



Rate 78 . Sinus rhythm normal P axis, V-rate 50- 99
 . Minimal ST elevation, anterior leads ST >0.10mV, V1-V4

PR 131
QRSD 92
QT 375
QTc 428

--AXIS--
P 35
QRS -6
T 13

12 Lead; Standard Placement

- OTHERWISE NORMAL ECG -

Unconfirmed Diagnosis

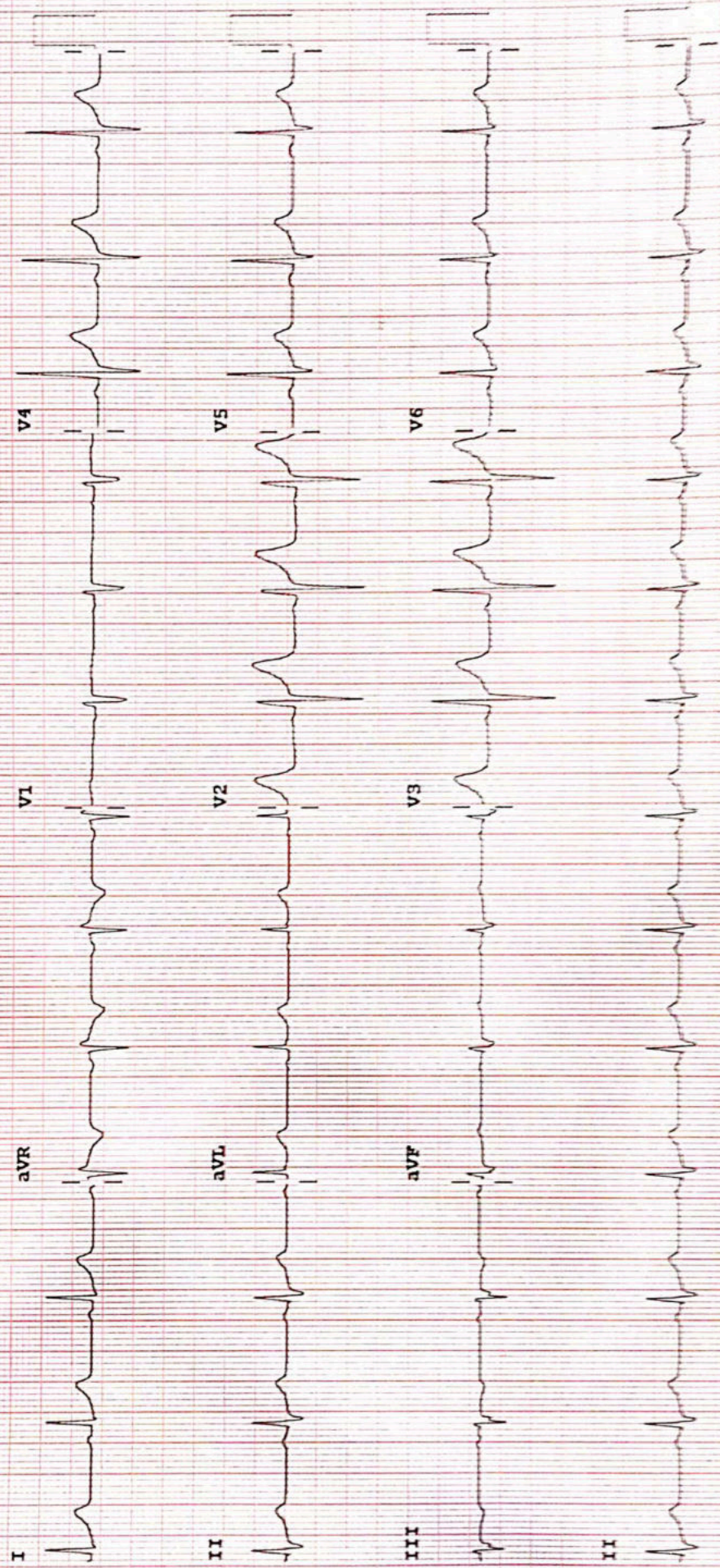

Device: Speed: 25 mm/sec I (mV): 10 mm/mV Chest: 10.0 mm/mV

F 50~ 0.50-100 Hz W

PH100B C16 P7

ECHOCARDIOGRAPHY REPORT
Reports

Name: MR SUNIL KUMAR MANDAL

Age: 54

Sex: Male

Date: 12/11/2022

2D & M-MODE MEASUREMENTS

IVSd	1.1 cm
LVIDd	4.6 cm
LVPWd	1.0 cm
IVSs	1.5 cm
LVIDs	3.0 cm
Ao Diam	3.1 cm
LA Diam	3.3 cm

2D & M-MODE CALCULATIONS

EDV(Teich)	95 ml
ESV(Teich)	36 ml
EF(Teich)	62 %
%FS	34 %
SV(Teich)	59 ml
LVd Mass	205.63 g
RWT	0.45
LA/Ao	1.06

MITRAL VALVE

MV E Vel	0.78 m/s
MV DecT	241 ms
MV Dec Slope	3.2 m/s ²
MV A Vel	0.91 m/s
MV E/A Ratio	0.86
E'	0.07 m/s
E/E'	11.08

AORTIC VALVE

AV Vmax	1.70 m/s
AV maxPG	11.54 mmHg

TRICUSPID VALVE

PULMONARY VALVE

PV Vmax	1.11 m/s
PV maxPG	4.94 mmHg

COMMENTS:

- NORMAL SIZE CARDIAC CHAMBERS
- NO LVRWMA
- NORMAL LV SYSTOLIC FUNCTION (EF-64%)
- GRADE I DIASTOLIC DYSFUNCTION
- NO MR, NO AR, NO TR
- IAS, IVS INTACT
- NO CLOT, PE
- IVC NORMAL

IMPRESSION:

- NORMAL SIZE CARDIAC CHAMBERS
- NO LVRWMA
- NORMAL LV SYSTOLIC FUNCTION (EF-64%)
- GRADE I DIASTOLIC DYSFUNCTION

DR. S.H CHAVAN
(CONSULTANT CARDIOLOGIST)

TECH. SIG

RADIOLOGY REPORT



Reg. No.	33097	Ref. Dr.	SELF
Name	MR. SUNIL KR MANDAL	Study	USG WHOLE ABDOMEN
Age & Sex	54Y/M	Rep Date	12.11.2022

USG WHOLE ABDOMEN

- LIVER** : Liver is normal in size & shape. It appears bright in echotexture. No obvious focal lesion is seen. IHBR are not dilated.
- GALL BLADDER** : GB is well distended. No obvious calculus or mass lesion is seen. The wall thickness is normal.
- CBD** : CBD is normal in course & caliber.
- PV** : PV is normal in course & caliber.
- PANCREAS** : Pancreas is normal in size, shape & echotexture. Peripancreatic soft tissues appear normal. MPD is not dilated.
- SPLEEN** : Spleen is normal in shape, size & echotexture. It measures 8.9cm in size.
- KIDNEYS** : The right kidney measures 10.6 x 4.5cm. The left kidney measures 11.3 x 5.3cm. Both kidneys are normal in shape, size & position. The pelvicalyceal system is normal. Corticomedullary differentiation is maintained. A cyst with thin internal septa is seen at the lower pole of left kidney. It measures 4.4 x 4.4cm in size.
- URINARY BLADDER** : Urinary bladder is well distended. No obvious calculus or mass lesion is seen. The wall thickness is normal.
- PROSTATE** : Prostate is enlarged in size and measures 4.7 x 3.3 x 3.6cm (volume – 30.9gram).
- OTHERS** : No ascites or retroperitoneal lymphadenopathy is seen.
- IMPRESSION** :
- Grade II diffuse fatty infiltration of liver.
 - Bosniak type II left renal cyst.
 - Prostatomegaly.

Clinical correlation is suggested.

Dr. VAISHALI PATEL
MBBS, DNB (Radio-diagnosis)
Consultant Radiologist





2740

असफी हॉस्पिटल
सबके लिए स्वास्थ्य

Baramuri, P.O. - Bishunpur Polytechnic, Dhanbad (Jharkhand) - 828130
Regd. Office : Phularitand, Kharkaree, Dhanbad (Jharkhand) - 828125
Mob.: 78083 68888
CIN : U85110JH2005PLC011673

RADIOLOGY REPORT

Patient Information			
Patient Name	MR SUNIL KUMAR MANDAL	Patient ID	33097
Age Gender	54Y/MALE	Scan Date	NOV 12 2022
Referring Doctor	DR SELF	Report Date	NOV 12 2022

CHEST X-RAY

Heart shadow enlarged.

Unfolding of aortic arch.

Hilar shadow prominent.

Both diaphragm are of equal height and normal in shape and position

Both lungs show increased bronchovascular markings suggesting Bronchitis.

Both cp angles clear.

IMPRESSION... CARDIOMEGALY WITH BRONCHITIS

R. K. Airon

Dr. R. K. Airon
MD Radiodiagnosis
Consultant Radiologist

MR SUNIL KUMAR MANDAL 54Y/M DR SELF | 1

24 HOUR EMERGENCY

© AHL/D/0070/2732/September/22



"KEEP THE REPORTS CAREFULLY AND BRING THEM ALONG DURING YOUR NEXT VISIT TO OUR HOSPITAL"



असर्फी हॉस्पिटल
सबके लिए स्वास्थ्य

ASARFI HOSPITAL LABORATORY

(A Unit of Asarfi Hospital Ltd.)

Baramuri, Bishnupur Polytechnic, Dhanbad 828 130
Ph. No.: 7808368888,9297862282,9234681514



Name	: MR. SUNIL KUMAR MANDAL	Lab No:	: 1730
Age	: 54 Yrs Sex : Male	Collection Date	: 12-11-2022
Doctor	: Self-Walkin	Collection Time	: 09:36:21
Reg. No.	: NOV22-33097	Reporting Date	: 12-11-2022
Pat. Type	: Mediwheel	Reporting Time	: 13:11:38

Test Name	Result	Unit	Reference Range
Biochemistry			
Blood Sugar (F)			
BLOOD SUGAR (F)	162.3	mg/dl	70-100
Blood Sugar PP			
Blood Glucose Postprandial	279.3	mg/dl	70-140
Blood Urea			
Blood Urea	24.0	mg/dl	10-40
HbA1C (Glycosylated Hb)			
glycosylated Hb	6.6	%	4.6-6.2
Lipid Profile			
Serum Cholesterol	200.0	mg/dl	150 - 250
Serum Triglyceride	95.0	mg/dl	50-190
HDL Cholesterol	55.0	mg/dl	35 - 55
LDL Cholesterol	126.0	mg/dl	Upto 160
VLDL Cholesterol	19.0	mg/dl	Upto 60
Liver Function Test (LFT)			
Bilirubin (Total)	0.5	mg/dl	0.2 - 1.0
Bilirubin (Direct)	0.2	mg/dl	0 - 0.2
Bilirubin (Indirect)	0.3	mg/dl	0.2 - 0.8
SGOT	23.2	IU/L	< 40
SGPT	28.5	IU/L	< 49
Alkaline Phosphatase	217.5	IU/L	70-306
Total Proteins	8.0	g/dl	6.5 - 8.5
Albumin	4.5	g/dl	3.5 - 5.5
Globulin	3.5	g/dl	1.5 - 3.5
Gamma-GT	19.2	U/L	0-55
Serum Creatinine			
S.Creatinine	0.7	mg/dl	0.7-1.4
Uric Acid			
Uric Acid	7.0	mg/dl	3.0 - 7.0

Printed on: 12-11-2022 17:12:32 Dhanbad's 1st NABH & NABL Certified Hospital & Lab Page 1 of 3

Condition of Laboratory Testing & Reporting

(1) It is presumed that the test(s) performed are on the specimen(s) / Sample(s) belonging to the patient named or identified and the verification of the particulars have been carried out by the patient or his/her representative at the point of generation of the said specimen(s) / Sample(s). (2) Laboratory investigations are only tool to facilitate in arriving at diagnosis and should be clinically correlated. (3) Tests results are not valid for medico legal Purposes (4) Test requested might not be performed due to following Reason: (a) Specimen received is insufficient or inappropriate. (haemolysed/clotted/lipemic etc.) (b) Incorrect specimen type for requested test. (c) Specimen quality is unsatisfactory. (d) There is a discrepancy between the label on the specimen container and the Name on the test requisition form. (5) The Results of the Test May vary from lab and also from time to time for the same patient. (6) The results of a laboratory test are dependent on the quality of the sample as well as the assay technology. (7) In case of queries or unexpected test results please call at +91 9297862282. Email- labasarfi@gmail.com

24 HOUR EMERGENCY

© AHL/D/0066/2325/May/22

"KEEP THE REPORTS CAREFULLY AND BRING THEM ALONG DURING YOUR NEXT VISIT TO OUR HOSPITAL"



असर्फी हॉस्पिटल
सबके लिए स्वास्थ्य

ASARFI HOSPITAL LABORATORY

(A Unit of Asarfi Hospital Ltd.)

Baramuri, Bishnupur Polytechnic, Dhanbad 828 130
Ph. No.: 7808368888, 9297862282, 9234681514



Name	: MR. SUNIL KUMAR MANDAL	Lab No:	: 1732
Age	: 54 Yrs Sex : Male	Collection Date	: 12-11-2022
Doctor	: Self-Walkin	Collection Time	: 09:36:21
Reg. No.	: NOV22-33097	Reporting Date	: 12-11-2022
Pat. Type	: Mediwheel	Reporting Time	: 13:11:35

Test Name	Result	Unit	Reference Range
-----------	--------	------	-----------------

Clinical Pathology

Routine Examination Of Urine

Appearance	SLIGHTLY HAZY	
Colour	STRAW	
Quantity	20	ml (Approx)
Specific Gravity	1.005	
Albumin.	NIL	
Bile Pigments	XX	/
Bile Salts	XX	
Ketone Bodies	XX	
Reaction (pH)	ACIDIC	
Sugar	NIL	
Bacteria	NOT SEEN	/hpf.
Casts	NOT SEEN	/hpf.
Crystals	NOT SEEN	/hpf.
Epithelial Cells	1-2	
Pus Cells	1-2	/hpf

Condition of Laboratory Testing & Reporting

(1) It is presumed that the test(s) performed are on the specimen(s) / Sample(s) belonging to the patient named or identified and the verification of the particulars have been carried out by the patient or his/her representative at the point of generation of the said specimen(s) / Sample(s). (2) Laboratory investigations are only tool to facilitate in arriving at diagnosis and should be clinically correlated. (3) Tests results are not valid for medico legal Purposes. (4) Test requested might not be performed due to following Reason: (a) Specimen received is insufficient or inappropriate. (haemolysed/clotted/serum etc.) (b) incorrect specimen type for requested test. (c) Specimen quality is unsatisfactory. (d) There is a discrepancy between the label on the specimen container and the Name on the test requisition form. (5) The Results of the Test May vary from lab and also from time to time for the same patient. (6) The results of a laboratory test are dependent on the quality of the sample as well as the assay technology. (7) In case of queries or unexpected test results please call at +91 9297862282. Email- labasarfi@gmail.com

24 HOUR EMERGENCY

© AHL/D/0066/2833/October/22

"KEEP THE REPORTS CAREFULLY AND BRING THEM ALONG DURING YOUR NEXT VISIT TO OUR HOSPITAL"



असर्फि हॉस्पिटल
सबके लिए स्वास्थ्य

ASARFI HOSPITAL LABORATORY

(A Unit of Asarfi Hospital Ltd.)

Baramuri, Bishnupur Polytechnic, Dhanbad 828 130
Ph. No.: 7808368888,9297862282,9234681514



Name : MR. SUNIL KUMAR MANDAL
Age : 54 Yrs Sex : Male
Doctor : Self-Walkin
Reg. No. : NOV22-33097
Pat. Type : Mediwheel

Lab No: 1730
Collection Date: 12-11-2022
Collection Time: 09:36:21
Reporting Date: 12-11-2022
Reporting Time: 13:11:32

Test Name	Result	Unit	Reference Range
-----------	--------	------	-----------------

Haematology

Blood Grouping

ABO Group "B"
Rh (Factor) POSITIVE

CBC

Haemoglobin	13.4	g/dl	13 - 18
Red Blood Cells Count	4.55	/ cumm	4.0 - 6.0
TOTAL COUNT OF PLATELET	1.48	/ lakhs/cumm	1 - 4
Total WBC Count	5,200	/cumm	4000 - 11000
Neutrophils	60	%	55 - 75
Lymphocytes	32	%	15 - 30
Eosinophils	05	%	1 - 6
Monocytes	03	%	2 - 10
Basophils	00	%	0 - 1
PCV	40.1	%	40 - 54
MCV	88.1	cu-microns	80 - 99
MCHC	33.4	%	32 - 38

ESR

E.S.R (Westergren) 29 mm/hr 0 - 20

Immunology and Serology

PSA (Prostatic Specific Antigen Test Total)

PROSTATE-SPECIFIC ANTIGEN (PSA) 1.10 ng/ml

Thyroid Harmones T3 T4 TSH (Enzyme Immunoassay)

T3, Total, Serum	1.98	ng/ml	0.74-1.79
T4, Total, Serum	7.13	ng/dl	4.7-12.8
TSH, SERUM (Enzyme Immunoassay)	1.10	µIU/ml	0.25-5.00

Typed by:

Checked by:

PATHOLOGIST

Condition of Laboratory Testing & Reporting
Dhanbad's 1st NABL & NABL Certified Hospital & Lab
(1) It is presumed that the test(s) performed are on the specimen(s) / Sample(s) belonging to the patient named or identified and the verification of the particulars have been carried out by the patient or his/her representative at the point of generation of the said specimen(s) / Sample(s). (2) Laboratory investigations are only tool to facilitate in arriving at diagnosis and should be clinically correlated. (3) Tests results are not valid for medico legal Purposes. (4) Test requested might not be performed due to following Reason: (a) Specimen received is insufficient or inappropriate. (haemolysed/clotted/serum etc.) (b) Incorrect specimen type for requested test. (c) Specimen quality is unsatisfactory. (d) There is a discrepancy between the label on the specimen container and the Name on the test requisition form. (5) The Results of the Test May vary from lab and also from time to time for the same patient. (6) The results of a laboratory test are dependent on the quality of the sample as well as the assay technology. (7) In case of queries or unexpected test results please call at +91 9297862282. Email- labasarfi@gmail.com

24 HOUR EMERGENCY

© AHL/D/0066/2833/October/22

"KEEP THE REPORTS CAREFULLY AND BRING THEM ALONG DURING YOUR NEXT VISIT TO OUR HOSPITAL"



Name MR. SUNIL KUMAR MANDAL
Age 54Years Sex Male
Doctor Self-Walkin
Reg.No. NOV22-33097
Sub Dept. Microbiology

Lab No: 1732
Collection Date 12-Nov-2022
Collection Time 9:46:17 am
Reporting Date 16-Nov-2022
Reporting Time 2:07:06 pm

Culture Sensitivity For Urine

ORGANISM ISOLATED NO GROWTH OF ANY ORGANISM.

ANTIBIOTICS	RESULT/MIC

Dr.N.N.SINGH MD(PATH)
PATHOLOGIST

Condition of Laboratory Testing & Reporting

(1) It is presumed that the test(s) performed are on the specimen(s) / Sample(s) belonging to the patient named or identified and the verification of the particulars have been carried out by the patient or his/her representative at the point of generation of the said specimen(s) / Sample(s) (2) Laboratory investigations are only tool to facilitate in arriving at diagnosis and should be clinically correlated. (3) Tests results are not valid for medico legal Purposes. (4) Test requested might not be performed due to following Reason: (a) Specimen received is insufficient or inappropriate. (haemolysed/clotted/lipemic etc.) (b) Incorrect specimen type for requested test. (c) Specimen quality is unsatisfactory. (d) There is a discrepancy between the label on the specimen container and the Name on the test requisition form. (5) The Results of the Test May vary from lab and also from time to time for the same patient. (6) The results of a laboratory test are dependent on the quality of the sample as well as the assay technology. (7) In case of queries or unexpected test results please call at +91 9297862282, Email- labasarfi@gmail.com

Typed by:

24 HOUR EMERGENCY

Checked by: © AHL/D/0066/2325/May/22

"KEEP THE REPORTS CAREFULLY AND BRING THEM ALONG DURING YOUR NEXT VISIT TO OUR HOSPITAL"

13

नयनश्री नेत्रालय

(A Unit of Asarfi Hospital Limited)



Baramuri, Bishunpur Polytechnic, Dhanbad - 828 130 (Jharkhand)
7707013096, 7808368888 | www.asarfihospital.com, info@asarfihospital.com

PRESCRIPTION FOR GLASS

Reg No. 33097

Date: 12/11/22

Name: Mr Sunil Kumar mandal Age: 55 Gender: M F

	RIGHT EYE				LEFT EYE			
	D SPH	D CYL	AXIS	VISION	D SPH	D CYL	AXIS	VISION
FOR DISTANCE VISION	+ —	-0.75	90	6/6	+ —	-0.75	85	6/6
ADD FOR NEAR VISION	+ 2.0	—	—	N6	+ 2.0	—	—	N6

Lens: White / Photo Chromic / Tinted / Kryptok / Executive / Bifocal / CR 39

P.D/-

m.m. For DV

m.m. For NV

Remarks : Constant use / Distance use / Near use

Refractionist: [Signature]
AHL/D/079/2723/September/22