



ભારત સરકાર  
Government of India

ભારતીય વિશિષ્ટ ઓળખાણ પ્રાધિકરણ  
Unique Identification Authority of India

નામાંકન ક્રમ સંખ્યા/ Enrolment No.: 0840/25004/03783

To  
સંદીપ વિનોદકુમાર પટેલ  
Sandip Vinodkumar Patel  
S/O Patel Vinodkumar  
4-16-39  
Bhatthi No Madh  
Salvi Vado  
Patan (Town)  
Patan Gujarat - 384265  
9727192009

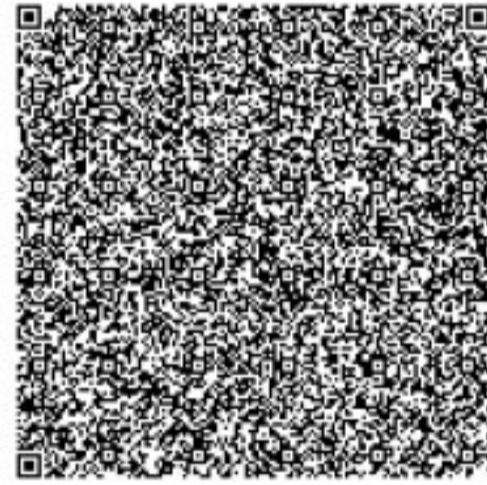

તમારો આધાર નંબર / Your Aadhaar No. :

**9510 3287 5787**

VID : 9112 5790 2026 9611

મારો આધાર, મારી ઓળખ



ભારત સરકાર  
Government of India



સંદીપ વિનોદકુમાર પટેલ  
Sandip Vinodkumar Patel  
જન્મ તારીખ/DOB: 20/04/1986  
પુરુષ/ MALE

Issue Date: 15/12/2013

**9510 3287 5787**

VID : 9112 5790 2026 9611

મારો આધાર, મારી ઓળખ



Government of India



નિર્દેશ

- આધાર ઓળખાણનું પ્રમાણ છે. નાગરીકતાનું નહિ
- ઓળખ ચકાસવા માટે સુરક્ષિત QR કોડ / ઓફલાઇન XML / ઓનલાઇન પ્રમાણીકરણનો ઉપયોગ કરવો.
- આ ઇલેક્ટ્રોનિક પ્રક્રિયા દ્વારા બનાવેલા દસ્તાવેજ છે.

INFORMATION

- **Aadhaar** is a proof of identity, not of citizenship.
- Verify identity using Secure QR Code/ Offline XML/ Online Authentication.
- This is electronically generated letter.

- આધાર સમગ્ર દેશમાં માન્ય છે.
- આધાર તમને વિવિધ સરકારી અને બિન-સરકારી સેવાઓને સરળતાથી મેળવવામાં મદદ કરે છે.
- તમારા મોબાઇલ નંબર અને ઈમેઇલ આઈડીને આધારમાં અપડેટ કરો.
- તમારા સ્માર્ટ ફોનમાં આધાર રાખો - એમઆધાર એપ્લિકેશનનો ઉપયોગ કરો.

- **Aadhaar** is valid throughout the country.
- **Aadhaar** helps you avail various Government and non-Government services easily.
- Keep your mobile number & email ID updated in **Aadhaar**.
- Carry Aadhaar in your smart phone – use **mAadhaar** App.



ભારતીય વિશિષ્ટ ઓળખાણ પ્રાધિકરણ

Unique Identification Authority of India



સરનામું :  
S/O પટેલ વિનોદકુમાર, 4-16-39, ભઠીને માઠ, સાલવી વાડો,  
પાટણ, પાટણ,  
ગુજરાત - 384265

Address:  
S/O Patel Vinodkumar, 4-16-39, Bhatthi No  
Madh, Salvi Vado, Patan (Town), Patan,  
Gujarat - 384265

Download Date: 23/05/2022

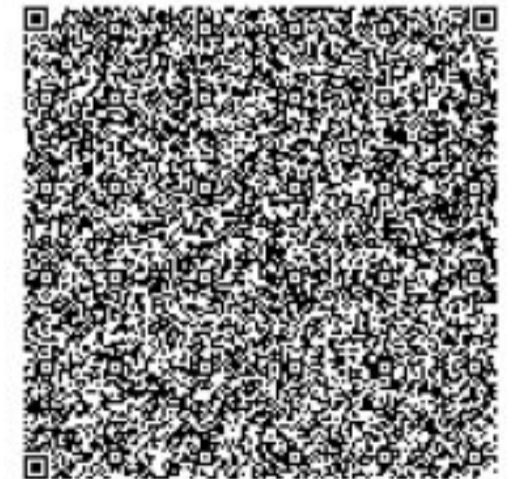

**9510 3287 5787**

VID : 9112 5790 2026 9611



1947



help@uidai.gov.in



www.uidai.gov.in



 **GPS Map Camera**

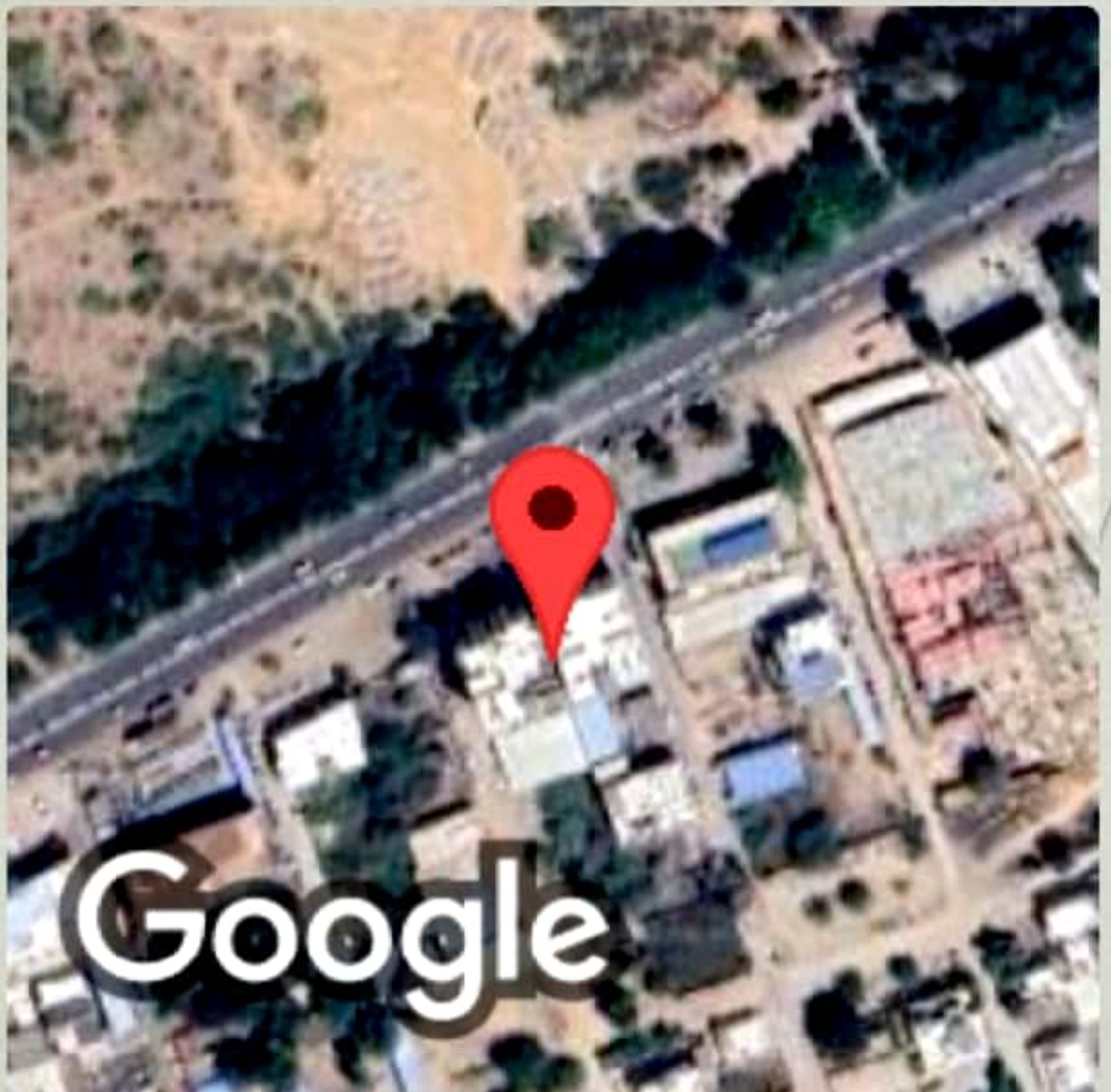

**Bhuj, Gujarat, India**  
**1041A, Jadavji Nagar, Bhuj, Gujarat 370020, India**  
**Lat 23.23511°**  
**Long 69.650452°**  
**29/04/24 09:42 AM GMT +05:30**



LAB DIVISION

Patient ID	1224161	Collected On	29/04/2024 09:39:00
Patient Name	Mr. SANDIP VINODKUMAR PATEL	Received On	29/04/2024 09:39:01
Gender / Age	Male / 38 Yrs 10 Days	Released On	29/04/2024 12:58:36
Refd. By		Printed On	29/04/2024 14:11:46
Client	Apollo Health & Lifestyle Ltd		

Investigation	Value	Unit	Biological Ref. Range
---------------	-------	------	-----------------------

**HAEMATOLOGY**

**Blood group**  
Gel Technique

"B" Positive

Blood group is identified by antigens and antibodies present in the blood. Antigens are protein molecules found on the surface of red blood cells. Antibodies are found in plasma. To determine blood group, red cells are mixed with different antibody solutions to give A,B,O or AB. The test is performed by both forward as well as reverse grouping methods.

The report is of sample received. It is presumed that the sample belongs to the patient. In case of any discrepancy related to this report, contact lab.

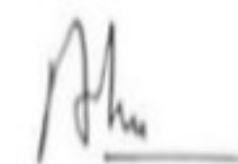
Dr. Arun Kumar  
MBBS, MD (Pathology)  
Consultant Pathologist

**Note :** 1. These report are mere estimation and are liable to vary / Change in different conditions in different laboratories.  
2. The values are to be corroborated with clinical finding and any alarming or unexpected result should be referred to this lab urgently.  
3. These reports are not valid for medico legal purposes.



LAB DIVISION

Patient ID	1224161	Collected On	29/04/2024 09:39:00
Patient Name	Mr. SANDIP VINODKUMAR PATEL	Received On	29/04/2024 09:39:01
Gender / Age	Male / 38 Yrs 10 Days	Released On	29/04/2024 12:58:36
Refd. By		Printed On	29/04/2024 14:11:52
Client	Apollo Health & Lifestyle Ltd		

Investigation	Value	Unit	Biological Ref. Range
---------------	-------	------	-----------------------

**BIOCHEMISTRY**

<b>Glucose (Fasting)</b> GOD-PAP	102.00	mg/dL	70.00 - 115.00
-------------------------------------	--------	-------	----------------

Fasting Plasma Glucose (mg/dl)	2 hr plasma Glucose (mg/dl) Post Glucose load	Diagnosis
99 or below	139 or below	Normal
100 to 125	140 to 199	Pre-Diabetes (IGT)
126 or above	200 or above	Diabetes



Dr. Arun Kumar  
MBBS, MD (Pathology)  
Consultant Pathologist

**Note :** 1. These report are mere estimation and are liable to vary / Change in different conditions in different laboratories.  
2. The values are to be corroborated with clinical finding and any alarming or unexpected result should be referred to this lab urgently.  
3. These reports are not valid for medico legal purposes.



LAB DIVISION

Patient ID	1224161	Collected On	29/04/2024 09:39:00
Patient Name	Mr. SANDIP VINODKUMAR PATEL	Received On	29/04/2024 09:39:01
Gender / Age	Male / 38 Yrs 10 Days	Released On	29/04/2024 12:58:36
Refd. By		Printed On	29/04/2024 14:11:57
Client	Apollo Health & Lifestyle Ltd		

Investigation	Value	Unit	Biological Ref. Range
<b>T. Cholesterol</b> CHOD-PAP	192.00	mg/dL	Desirable < 200 Borderline 200 - 239 High Risk >= 240

Cholesterol level is determined by lipid metabolism, which is in turn influenced by heredity, diet, and liver, kidney, thyroid, and other endocrine organ functions.

**Increased in -** : Primary disorders: polygenic hypercholesterolemia, familial hypercholesterolemia (deficiency of LDL receptors), familia combined hyperlipidemia, familial dysbetalipoproteinemia.  
: Secondary disorders: hypothyroidism, uncontrolled diabetes mellitus, nephrotic syndrome, biliary obstruction, anorexia nervosa, hepatocellular carcinoma, Cushing syndrome, acute intermittent porphyria.  
: Drugs: corticosteroids.

**Decreased in -** Severe liver disease (acute hepatitis, cirrhosis, malignancy), hyperthyroidism, severe acute or chronic illness, malnutrition, malabsorption (eg, HIV), extensive burns, familial (Gaucher disease, Tangier disease), abetalipoproteinemia, intestinal lymphangiectasia.

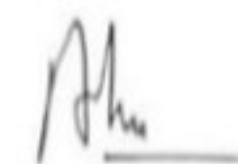
Dr. Arun Kumar  
MBBS, MD (Pathology)  
Consultant Pathologist

**Note :** 1. These report are mere estimation and are liable to vary / Change in different conditions in different laboratories.  
2. The values are to be corroborated with clinical finding and any alarming or unexpected result should be referred to this lab urgently.  
3. These reports are not valid for medico legal purposes.



LAB DIVISION

Patient ID	1224161	Collected On	29/04/2024 09:39:00
Patient Name	Mr. SANDIP VINODKUMAR PATEL	Received On	29/04/2024 09:39:01
Gender / Age	Male / 38 Yrs 10 Days	Released On	29/04/2024 12:58:36
Refd. By		Printed On	29/04/2024 14:12:01
Client	Apollo Health & Lifestyle Ltd		

Investigation	Value	Unit	Biological Ref. Range
<b>Gultamic Pyruvic Transaminase (SGPT, ALT)</b> IFCC	11.00	U/L	0.00 - 41.00

\* Present in large concentrations in liver, kidney; in smaller amounts, in skeletal muscle and heart.  
 \* Released with tissue damage, particularly liver injury. ALT is the preferred enzyme for evaluation of liver injury.  
**Increased in :** Acute viral hepatitis (ALT > AST)  
                   : Biliary tract obstruction (cholangitis, choledocholithiasis)  
                   : Alcoholic hepatitis and cirrhosis (AST > ALT)  
                   : Other conditions - liver abscess, metastatic or primary liver cancer; non-alcoholic steatohepatitis; right heart failure,  
                   ischemia or hypoxia, injury to liver ("shock liver"), extensive trauma. Drugs that cause cholestasis or hepatotoxicity.  
**Decreased in:** Pyridoxine (vitamin B<sub>6</sub>) deficiency.

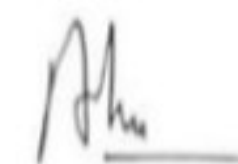
Dr. Arun Kumar  
 MBBS, MD (Pathology)  
 Consultant Pathologist

**Note :** 1. These report are mere estimation and are liable to vary / Change in different conditions in different laboratories.  
 2. The values are to be corroborated with clinical finding and any alarming or unexpected result should be referred to this lab urgently.  
 3. These reports are not valid for medico legal purposes.



LAB DIVISION

Patient ID	1224161	Collected On	29/04/2024 09:39:00
Patient Name	Mr. SANDIP VINODKUMAR PATEL	Received On	29/04/2024 09:39:01
Gender / Age	Male / 38 Yrs 10 Days	Released On	29/04/2024 12:58:36
Refd. By		Printed On	29/04/2024 14:12:05
Client	Apollo Health & Lifestyle Ltd		

Investigation	Value	Unit	Biological Ref. Range
<b>Creatinine</b> Modified jaffe's	0.98	mg/dL	0.70 - 1.30

Endogenous creatinine is excreted by filtration through the glomerulus and by tubular secretion. Creatinine clearance is an acceptable clinical measure of glomerular filtration rate (GFR) For each 50% reduction in GFR, serum creatinine approximately doubles.

**Increased in:** Acute or chronic renal failure, urinary tract obstruction, nephrotoxic drugs, hypothyroidism.

**Decreased in:** Reduced muscle mass.

**Note**

- \* Serum creatinine levels frequently do not reflect decreased renal function because creatinine production rate is decreased with reduced lean body mass.
- \* Increased intravascular volume and increased volume of distribution associated with anasarca may also mask decreased renal function by reducing serum creatinine levels.
- \* Patients with diabetic ketoacidosis may have spuriously elevated creatinine.
- \* Cephalosporins may spuriously increase or decrease creatinine levels.
- \* Increased bilirubin may spuriously decrease creatinine.

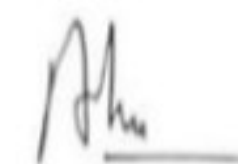
Dr. Arun Kumar  
MBBS, MD (Pathology)  
Consultant Pathologist

**Note :** 1. These report are mere estimation and are liable to vary / Change in different conditions in different laboratories.  
2. The values are to be corroborated with clinical finding and any alarming or unexpected result should be referred to this lab urgently.  
3. These reports are not valid for medico legal purposes.



LAB DIVISION

Patient ID	1224161	Collected On	29/04/2024 09:39:00
Patient Name	Mr. SANDIP VINODKUMAR PATEL	Received On	29/04/2024 09:39:01
Gender / Age	Male / 38 Yrs 10 Days	Released On	29/04/2024 12:58:36
Refd. By		Printed On	29/04/2024 14:12:08
Client	Apollo Health & Lifestyle Ltd		

Investigation	Value	Unit	Biological Ref. Range
<b>Urea, Serum</b> Urease	20.00	mg/dL	13.00 - 43.00
<b>Blood Urea Nitrogen</b> Urease	9.35	mg/dL	7.00 - 21.00



Dr. Arun Kumar  
MBBS, MD (Pathology)  
Consultant Pathologist

**Note :** 1. These report are mere estimation and are liable to vary / Change in different conditions in different laboratories.  
2. The values are to be corroborated with clinical finding and any alarming or unexpected result should be referred to this lab urgently.  
3. These reports are not valid for medico legal purposes.





LAB DIVISION

Patient ID	1224161	Collected On	29/04/2024 09:39:00
Patient Name	Mr. SANDIP VINODKUMAR PATEL	Received On	29/04/2024 09:39:01
Gender / Age	Male / 38 Yrs 10 Days	Released On	29/04/2024 12:58:36
Refd. By		Printed On	29/04/2024 14:12:11
Client	Apollo Health & Lifestyle Ltd		

Investigation	Value	Unit	Biological Ref. Range
---------------	-------	------	-----------------------

**Urine Examination (Routine)**

**Physical Examination**

Volume	30	mL	
Colour	PALE YELLOW		
Appearance	Clear		Clear
pH	5.0		Acidic
Specific Gravity	1.010		1.001-1.035

**Chemical Examination**

Urine Protein	Nil		Nil
Urine Glucose	Nil		Nil
Ketone	Negative		Negative
Nitrite	Negative		Negative
Blood	Nil		Nil
Urobilinogen	Not Increased		Not Increased
Bilirubin	Nil		Nil
<b>Leukocyte esterase</b>	NIL		NIL

**Microscopic Examination.**

Red Blood Cells	Nil	/hpf	Nil
Pus Cells (WBC)	1-2	/hpf	NIL
Epithelial Cells	0-1	/hpf	Nil
Casts	Nil	/hpf	Nil
Crystals	Nil		Nil
Bacteria	Nil		Nil
Yeast Cell	Nil		Nil
Mucous	Nil		Nil
Trichomonas	Nil		Nil
Amorphous Material	Nil		Nil



Dr. Arun Kumar  
MBBS, MD (Pathology)  
Consultant Pathologist

**Note :** 1. These report are mere estimation and are liable to vary / Change in different conditions in different laboratories.  
2. The values are to be corroborated with clinical finding and any alarming or unexpected result should be referred to this lab urgently.  
3. These reports are not valid for medico legal purposes.



LAB DIVISION

Patient ID	1224161	Collected On	29/04/2024 09:39:00
Patient Name	Mr. SANDIP VINODKUMAR PATEL	Received On	29/04/2024 09:39:01
Gender / Age	Male / 38 Yrs 10 Days	Released On	29/04/2024 12:58:36
Refd. By		Printed On	29/04/2024 14:12:19
Client	Apollo Health & Lifestyle Ltd		

Investigation	Value	Unit	Biological Ref. Range
---------------	-------	------	-----------------------

**STOOL Routine Examination**

**Physical Examination.**

Colour	BROWN		
Form & Consistency	SOLID		
Mucus	NOT DETECTED		NOT DETECTED
Blood	ABSENT		ABSENT
Reducing Sugar	NEGATIVE		NEGATIVE

**Chemical Examination.**

Reaction	ALKALINE		ALKALINE
Occult Blood	NOT DETECTED		NOT DETECTED

**Microscopic Examination.**

Red Blood Cells	NIL	/hpf	NOT DETECTED
Pus Cells	NIL	/hpf	FEW
Cysts	NOT DETECTED		NOT DETECTED
Entamoeba Histolitica	NIL		NIL
Entamoeba Coli	ABSENT		ABSENT
Tricomonas Hominis	NIL		NIL
Ova	NOT DETECTED		NOT DETECTED
Yeast	NIL		NIL
Parasite	ABSENT		ABSENT
Larvae	ABSENT		ABSENT

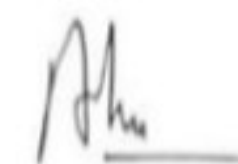
Dr. Arun Kumar  
MBBS, MD (Pathology)  
Consultant Pathologist

**Note :** 1. These report are mere estimation and are liable to vary / Change in different conditions in different laboratories.  
2. The values are to be corroborated with clinical finding and any alarming or unexpected result should be referred to this lab urgently.  
3. These reports are not valid for medico legal purposes.



LAB DIVISION

Patient ID	1224161	Collected On	29/04/2024 09:39:00
Patient Name	Mr. SANDIP VINODKUMAR PATEL	Received On	29/04/2024 09:39:01
Gender / Age	Male / 38 Yrs 10 Days	Released On	29/04/2024 12:58:36
Refd. By		Printed On	29/04/2024 14:12:30
Client	Apollo Health & Lifestyle Ltd		

Investigation	Value	Unit	Biological Ref. Range
---------------	-------	------	-----------------------

**Complete Blood Count+ESR**

**Complete Blood Count**

<b>Hemoglobin (Hb)</b> Cynmeth Photometric Measurement	13.3	gm/dL	13.0 - 17.0
<b>Erythrocyte RBC Count</b> Electrical Impedance	4.58	millions/cu.mm	4.50 - 5.50
<b>PCV/HCT</b> Electrical Impedance	40.7	%	40.0 - 50.0
<b>Mean Cell Volume (MCV)</b> Electrical Impedance	88.7	fL	80.0 - 100.0
<b>Mean Cell Haemoglobin (MCH)</b> Electrical Impedance	28.9	pg	27.0 - 32.0
<b>Mean Corpuscular Hb Conc. (MCHC)</b> Electrical Impedance	32.6	gm/dL	32.0 - 35.0
<b>Red Cell Distribution Width (RDW-CV)</b> Electrical Impedance	12.9	%	11.5 - 15.0
<b>Total Leukocyte Count (TLC)</b> Electrical Impedance	4.5	X10 <sup>3</sup> /uL	4.0 - 11.0

**Differential Leukocyte Count (DLC)**

<b>Neutrophils</b> Microscopy	55	%	40 - 80
<b>Lymphocytes</b> Microscopy	38	%	20 - 40
<b>Eosinophils</b> Microscopy	02	%	01 - 06
<b>Monocytes</b> Microscopy	05	%	02 - 08
<b>Basophils</b> Microscopy	00	%	00 - 02
<b>Platelet Count</b> Electrical Impedance, Calculated	236	x10 <sup>3</sup> /uL	150 - 450

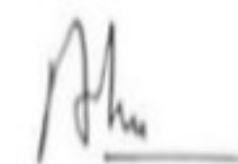
Dr. Arun Kumar  
MBBS, MD (Pathology)  
Consultant Pathologist

**Note :** 1. These report are mere estimation and are liable to vary / Change in different conditions in different laboratories.  
2. The values are to be corroborated with clinical finding and any alarming or unexpected result should be referred to this lab urgently.  
3. These reports are not valid for medico legal purposes.



LAB DIVISION

Patient ID	1224161	Collected On	29/04/2024 09:39:00
Patient Name	Mr. SANDIP VINODKUMAR PATEL	Received On	29/04/2024 09:39:01
Gender / Age	Male / 38 Yrs 10 Days	Released On	29/04/2024 12:58:36
Refd. By		Printed On	29/04/2024 14:12:37
Client	Apollo Health & Lifestyle Ltd		

Investigation	Value	Unit	Biological Ref. Range
<b>Erythrocyte Sedimentation Rate (ESR)</b> Westergren's	10	mm in 1hr	00 - 15

\*\*\* End of Report \*\*\*

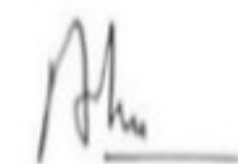
Dr. Arun Kumar  
MBBS, MD (Pathology)  
Consultant Pathologist

**Note :** 1. These report are mere estimation and are liable to vary / Change in different conditions in different laboratories.  
2. The values are to be corroborated with clinical finding and any alarming or unexpected result should be referred to this lab urgently.  
3. These reports are not valid for medico legal purposes.

## MER- MEDICAL EXAMINATION REPORT

Date of Examination	29/04/2024		
NAME	Sandip Vinodkumar Patel		
AGE	35 y	Gender	Male
HEIGHT(cm)	181 cm	WEIGHT (kg)	59.9 kg
B.P.	114/72 ; Pulse :- 66/min		
ECG	-		
X Ray	Normal		
Vision Checkup	Color Vision: No colour vision detected Far Vision Ratio : 6/6 Near Vision Ratio : N/6		
Present Ailments	-		
Details of Past ailments (If Any)	-		
Comments / Advice : She /He is Physically Fit	FIT		

*P Khatri*

**Dr. Nausheenbanu Khatri**  
M.B.B.S.  
Reg. No. : G-68808

Signature with Stamp of Medical Examiner



SPECIALITY LAB | DIAGNOSTIC SERVICES | MULTI SPECIALITY CLINICS

### CERTIFICATE OF MEDICAL FITNESS

This is to certify that I have conducted the clinical examination

of Sandip Vinodkumar Patel on 29/04/2024

After reviewing the medical history and on clinical examination it has been found that he/she is

	Tick
<ul style="list-style-type: none"> <li>Medically Fit</li> </ul>	✓
<ul style="list-style-type: none"> <li>Fit with restrictions/recommendations</li> </ul> <p>Though following restrictions have been revealed, in my opinion, these are not impediments to the job.</p> <p>1.....</p> <p>2.....</p> <p>3.....</p> <p>However, the employee should follow the advice/medication that has been communicated to him/her.</p> <p>Review after _____</p>	
<ul style="list-style-type: none"> <li>Currently Unfit.</li> </ul> <p>Review after _____ recommended</p>	
<ul style="list-style-type: none"> <li>Unfit</li> </ul>	

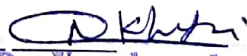
Dr.   
 Medical Officer  
 The Apollo Clinic, (Bhuj) M.B.B.S.  
 Reg. No. : G-68808

*This certificate is not meant for medico-legal purposes*

Allengas DR

R

SANDIP



LAB DIVISION

Patient ID	1224161	Collected On	
Patient Name	Mr. SANDIP VINODKUMAR PATEL	Received On	
Gender / Age	Male / 38 Yrs 10 Days	Released On	29/04/2024 14:11:41
Refd. By		Printed On	29/04/2024 14:12:26
Client	Apollo Health & Lifestyle Ltd		

X-RAY CHEST PA VIEW

Both the lung fields do not reveal any parenchymal abnormality.

Both CP angles are clear.

Cardiac size is within normal limits.

Both domes of the diaphragm appear normal.

Bony thoracic cage appears normal.

**CONCLUSION:**

**NO SIGNIFICANT ABNORMALITY DETECTED.**



Dr. Dheeraj Bhagat  
MBBS, MD  
Consultant Radiologist.

**Note :** 1. These report are mere estimation and are liable to vary / Change in different conditions in different laboratories.  
2. The values are to be corroborated with clinical finding and any alarming or unexpected result should be referred to this lab urgently.  
3. These reports are not valid for medico legal purposes.





25mm/s 10mm/mV

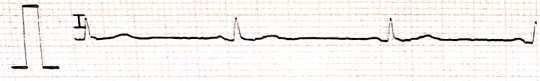

25mm/s 10mm/mV

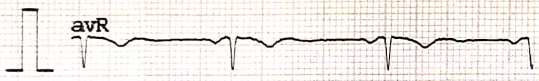

25mm/s 10mm/mV

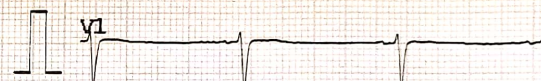

25mm/s 10mm/mV

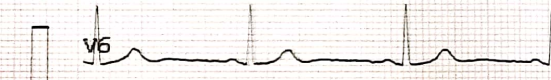
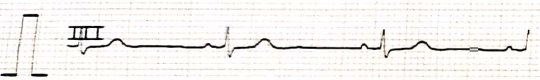
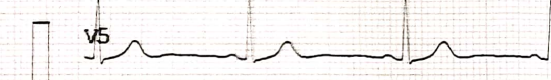
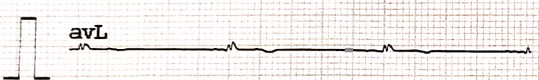
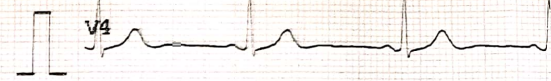

AC50Hz + EMG35Hz + DFT

AC50Hz + EMG35Hz + DFT

CARDIART

AC50Hz + EMG35Hz + DFT

AC50Hz + EMG35Hz + DFT



BPL

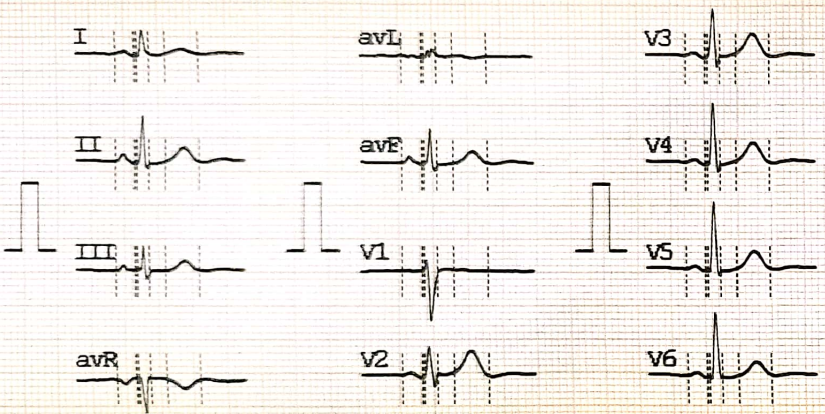

Date : 2024-04-29 10:28:08  
 ID : 0000006  
 Name : Sandip v Patel  
 Sex : Male  
 Age : 38 y  
 Weight : 59.9 kg.  
 H! :- 181 cms

HR (bpm) : 62  
 PR (ms) : 128  
 P (ms) : 114  
 QRS (ms) : 74  
 T (ms) : 198  
 QT/QTc (ms) : 368/378  
 P/QRS/T : 51.1/55.2/58.9  
 R(V5)/S(V1) (mV) : 1.026/0.750  
 R(V5)+S(V1) (mV) : 1.776

<<Conclusion>>  
 Normal Sinus Rhythm  
 Cardiac electric axis normal

<<Report need physician confirm>>



*[Signature]*  
**Dr. Nausheenbanu Khatri**  
 M.B.B.S.  
 Reg. No. : G-68808

*[Signature]*

CARDIART