

MER- MEDICAL EXAMINATION REPORT

Date of Examination	10/02/24		
NAME	ADITYA DHAIVE		
AGE	33	Gender	MALE
HEIGHT(cm)	175	WEIGHT (kg)	81.05
B.P.	120/80		
ECG	NORMAL		
X Ray	No significant abnormality detected		
Vision Checkup	Color Vision : NORMAL		
	Far Vision Ratio : R - (-1.75)		
	Near Vision Ratio : L - (-1.75)		
Present Ailments	NIL		
Details of Past ailments (If Any)	NIL		
Comments / Advice : She /He is Physically Fit	FIT		



Dr. VATSAL SINGH
 BIMS, Bilaspur (C.G.)
 CGMG-8519/2018

Signature with Stamp of Medical Examiner

Aditya

10/02/2024

CERTIFICATE OF MEDICAL FITNESS

This is to certify that I have conducted the clinical examination

of Aditya Dhole on 10/2/24

After reviewing the medical history and on clinical examination it has been found that he/she is

	Tick
<ul style="list-style-type: none">• Medically Fit	<input checked="" type="checkbox"/>
<ul style="list-style-type: none">• Fit with restrictions/recommendations <p>Though following restrictions have been revealed, in my opinion, these are not impediments to the job.</p> <p>1.....</p> <p>2.....</p> <p>3.....</p> <p>However the employee should follow the advice/medication that has been communicated to him/her.</p> <p>Review after _____</p>	
<ul style="list-style-type: none">• Currently Unfit. Review after _____ recommended	
<ul style="list-style-type: none">• Unfit	

Dr.  **Dr. VATSAL SINGH**
GIMS, Bilaspur (C.G.)
Medical Officer CGMC-8519/2018
The Apollo Clinic, (Location)

This certificate is not meant for medico-legal purposes

Aditya
10-02-2024



भारत सरकार
Government of India



भारत सरकार - 1111111111



Aditya Dhavle
DOB: 12/11/1991
Male

9793 5119 7436

मेरा आधार, मेरी पहचान

 **भारतीय विशिष्ट पहचान प्राधिकरण**
UNIQUE IDENTIFICATION AUTHORITY OF INDIA

Address: S/O Rajesh Kumar Dhavle, 8 mandir street, kolkata, Chittaranjan Avenue S.O, Kolkata, West Bengal, 700073

1800 180 1947 help@uidai.gov.in www.uidai.gov.in P.O. Box No. 1947, Bengaluru-560 001

Aditya ..



Mr. ADITYA DHAVLE

PID NO. 202410218430

AGE 33 Y / SEX Male

Reference: SELF,

VID: 600100/3211

Sample Received on/at:

10/02/2024 10:29AM

Reported on/at

10/02/2024 02:05PM

HAEMATOLOGY

Investigation	Observed Value	Unit	Biological Reference Interval
CBC Haemogram			
Haemoglobin(Hb)	14.0	gm/dl	12 - 17
Erythrocyte (RBC) Count	4.57	mill/cu.mm.	4.0-6.0
PCV (Packed Cell Volume)	38.7	%	38-48
MCV (Mean Corpuscular Volume)	84.7	fL	78 - 100
MCH (Mean Corpuscular Haemoglobin)	30.6	pg	27 - 32
MCHC (Mean Corpuscular Hb Concn.)	36.2	g/dl	32 - 36
Total Leucocytes Count (TLC)	5900	cells/cu.mm.	4000-11000
Differential Leucocyte Count (DLC)			
Neutrophils	60	%	40-75
Lymphocytes	34	%	20-45
Monocytes	03	%	2 - 10
Eosinophils	03	%	1 - 6
Basophils	00	%	0 - 1
Absolute Neutrophil count	3540	/cu.mm	2000-7000
Absolute Lymphocyte count	2006	/cu.mm	1000-3000
Absolute Eosinophils Count	177	/cmm	20-500
Absolute Monocyte count	177	/cu.mm	200-1000
Absolute Basophil count	0	/cu.mm	0-200
Platelets			
PLT Count	263,000	/cmm	150,000 - 450,000

Remarks (CBC)

EDTA Whole Blood - Tests done on Automated Five Part Cell Cellenium 5D Retic.

(WBC, RBC Platelet count by impedance method, WBC differential by VCS technology other parameters calculated) All Abnormal Haemograms are reviewed confirmed microscopically.

Differential count is based on approximately 10,000 cells.

These report are machine generated for assisting medical professionals in their diagnosis and treatments. Findings should be co-related clinically. This is not valid for medico-legal purposes / evidences.

Checked By
Sr. Technician

Page 1 of 1

Dr. Digvijay Singh
MBBS, DCP (Pathologist)
Ex Resident AIIMS, New Delhi

Kamla Complex, Beside Tehsil Office
Nehru Chowk, Bilaspur (C.G.) 495001
Cont.No. : 07752 408222, +91 9630066355
E-mail : riddhidiagnosticsbilaspur@gmail.com



Mr. ADITYA DHAVLE

PID NO. 202410218430

AGE 33 Y / SEX Male

Reference: SELF.

VID: 600100/3211

Sample Received on/at:

10/02/2024 10:29AM

Reported on/at

10/02/2024 02:05PM

HAEMATOLOGY

Investigation	Observed Value	Unit	Biological Reference Interval
ESR- Erythrocyte Sedimentation Rate			
ESR- Erythrocyte Sedimentation Rate (Citrate Blood)	09	mm/hr	0 - 15

Method: Westergren manual

Interpretation:-

1. It indicates presence and intensity of an inflammatory process, never diagnostic of a specific disease. Changes are more significant than a single abnormal test.
2. It is a prognostic test and used to monitor the course or response to treatment of diseases like tuberculosis, bacterial endocarditis, acute rheumatic fever, rheumatoid arthritis, SLE, Hodgkins disease, temporal arteritis, polymyalgia rheumatica.
3. Also increased in pregnancy, multiple myeloma, menstruation & hypothyroidism

Blood Group ABO & Rh Typing

(EDTA Whole Blood)

Blood Group (ABO Typing)	"AB"
RhD factor (Rh Typing)	POSITIVE

HbA1c (Glycosylated Haemoglobin)

HbA1C-Glycated Haemoglobin	5.1	%	Less than 5.7% Non-diabetic Prediabetes 5.7% to 6.4% Diabetes 6.5% or Higher 6.4% to 7% Excellent control 7 to 8% fair to good control 8 to 10% Unsatisfactory control
Estimated Average Glucose (EAG)	99.67		

Interpretation & Remark:

1. HbA1c is used for monitoring diabetic control. It reflects the estimated average glucose (eAG).
2. HbA1c has been endorsed by clinical groups & ADA (American Diabetes Association) guidelines 2017, for diagnosis of diabetes using a cut-off point of 6.5%.
3. Trends in HbA1c are a better indicator of diabetic control than a solitary test.
4. Low glycated haemoglobin (below 4%) in a non-diabetic individual are often.

Checked By
Sr. Technician

Page 6 of 8

Dr. Digvijay Singh
MBBS, DCP (Pathologist)
Ex Resident AIIMS, New Delhi

Kamla Complex, Beside Tehsil Office
Nehru Chowk, Bilaspur (C.G.) 495001
Cont.No. : 07752 408222, +91 9630066355
E-mail : riddhidiagnosticsbilaspur@gmail.com



Mr. ADITYA DHAVLE

Reference: SELF.

VID: 600100/3211

PID NO. 202410218430

Sample Received on/at:

AGE 33 Y / SEX Male

10/02/2024 10:29AM

Reported on/at

10/02/2024 02:05PM

BIOCHEMISTRY

Investigation	Observed Value	Unit	Biological Reference Interval
Creatinine	0.7	mg/dl	0.7-1.3

These reports are machine generated for assisting medical professionals in their diagnosis and treatments. Findings should be co-related clinically. This is not valid for medico-legal purposes / evidences.

BUN Urea Nitrogen Serum

BUN-Blood Urea Nitrogen (Serum,Urease)	11.1	mg/dl	7 - 20
--	------	-------	--------

Remark: In blood, Urea is usually reported as BUN and expressed in mg/dl. BUN mass units can be converted to urea mass units by multiplying by 2.14.

FBS (Fasting Blood Sugar)

Glucose- Fasting	91	mg/dl	Normal: 70-99 Impaired Tolerance: 100-125 Diabetes mellitus: \geq 126
------------------	----	-------	---

(on more than one occasion) (American diabetes association guidelines 2018)

These reports are machine generated for assisting medical professionals in their diagnosis and treatments. Findings should be co-related clinically. This is not valid for medico-legal purposes / evidences.

Checked By
Sr. Technician

Page 1 of 8

Dr. Digvijay Singh
MBBS, DCP (Pathologist)
Ex Resident AIIMS, New Delhi

Kamla Complex, Beside Tehsil Office
Nehru Chowk, Bilaspur (C.G.) 495001
Cont.No. : 07752 408222, +91 9630066355
E-mail : riddhidiagnosticsbilaspur@gmail.com



Mr. ADITYA DHAVLE

Reference: SELF.,

VID: 600100/3211

PID NO. 202410218430

AGE 33 Y / SEX Male

Sample Received on/at:

10/02/2024 10:29AM

Reported on/at

10/02/2024 02:05PM

Lipid Profile

Cholesterol - Total	164	mg/dl	Desirable: < 200 Borderline High: 200-239 High: >= 240
Triglycerides level	137	mg/dl	60 - 165
HDL Cholesterol	46	mg/dl	Major risk factor for heart disease: < 35 Negative risk factor for heart disease :>65
LDL Cholesterol	90.60	mg/dl	Optimal < 100 Near Optimal :100 - 129 Borderline High : 130-159 High : 160-189 Very High : >=190
VLDL Cholesterol	27.40	mg/dl	6 - 38
LDLC/HDLC Ratio	1.97		2.5 - 3.5
TCH/HDLC Ratio	3.57		0-5.0

These reports are machine generated for assisting medical professionals in their diagnosis and treatments. Findings should be co-related clinically. This is not valid for medico-legal purposes / evidences.

PP (Glucose-Post Prandial)

Glucose -Post prandial	114	mg/dl	Normal: 70-139 Impaired Tolerance: 140-199 Diabetes mellitus: >= 200
------------------------	-----	-------	--

An individual may show higher fasting glucose level in comparison to post prandial glucose level due to following reasons:

The glycaemic index and response to food consumed, Changes in body composition, Increased insulin response and sensitivity. Alimentary hypoglycemia, Renal glycosuria, Effect of oral hypoglycaemics & Insulin treatment.

These reports are machine generated for assisting medical professionals in their diagnosis and treatments. Findings should be co-related clinically. This is not valid for medico-legal purposes / evidences.

Urea Serum

Urea Serum	23	mg/dl	21 - 43
------------	----	-------	---------

These reports are machine generated for assisting medical professionals in their diagnosis and treatments. Findings should be co-related clinically. This is not valid for medico-legal purposes / evidences.

Checked By
Sr. Technician

Page 2 of 8

Dr. Digvijay Singh
MBBS, DCP (Pathologist)
Ex Resident AIIMS, New Delhi

Kamla Complex, Beside Tehsil Office
Nehru Chowk, Bilaspur (C.G.) 495001
Cont.No. : 07752 408222, +91 9630066355
E-mail : riddhidiagnosticsbilaspur@gmail.com



Mr. ADITYA DHAVLE

PID NO. 202410218430

AGE 33 Y / SEX Male

Reference: SELF.

VID: 600100/3211

Sample Received on/at:

10/02/2024 10:29AM

Reported on/at

10/02/2024 02:05PM

Uric Acid

Uric Acid 4.11 mg/dL 3.5 - 7.2

These reports are machine generated for assisting medical professionals in their diagnosis and treatments. Findings should be co-related clinically. This is not valid for medico-legal purposes / evidences.

LFT-Liver Function Test

Bilirubin - Total (Serum, Diazo)	0.35	mg/dl	0.1 - 1.2
Bilirubin - Direct (Serum, Diazo)	0.14	mg/dl	0 - 0.2
Bilirubin (Indirect) (Serum, Calculated)	0.21	mg/dl	0 - 1
Total Proteins (Serum, Biuret)	7.33	g/dl	6.6-8.8
Albumin (Serum, Bromocresol green)	4.02	g/dl	3.5 - 5.2
Globulin (Serum)	3.31	g/dl	1.8 - 3.6
A/G Ratio (Serum)	1.21	%	1.1 - 2.2
SGOT (AST) (Serum, Enzymatic)	19	U/L	0 - 35
SGPT (ALT) (Serum, Enzymatic)	24	U/L	0 - 45
Alkaline Phosphatase	93	U/L	40 - 129
Gamma-glutamyltransferase (GGT)	14.5	U/L	<49

These report are machine generated for assisting medical professionals in their diagnosis and treatments. Findings should be co-related clinically. This is not valid for medico-legal purposes / evidences.

Checked By
Sr. Technician

Page 3 of 8

Dr. Digvijay Singh
MBBS, DCP (Pathologist)
Ex Resident AIIMS, New Delhi

Kamla Complex, Beside Tehsil Office
Nehru Chowk, Bilaspur (C.G.) 495001
Cont.No. : 07752 408222, +91 9630066355
E-mail : riddhidiagnosticsbilaspur@gmail.com



RIDDHI

DIAGNOSTICS PVT. LTD.

Mr. ADITYA DHAVLE

Reference: SELF,

VID: 600100/3211

PID NO. 202410218430

Sample Received on/at:

10/02/2024 10:29AM

AGE 33 Y / SEX Male

Reported on/at

10/02/2024 02:05PM

IMMUNOASSAY

Investigation	Observed Value	Unit	Biological Reference Interval
Thyroid Panel-1(T3T4TSH)			
T3	1.85	ng/mL	0.69 - 2.15
T4	107	ng/ml	52 - 127
TSH	2.81	uIU/ml	0.3 - 4.5

Method: CLIA

These report are machine generated for assisting medical professionals in their diagnosis and treatments. Findings should be co-related clinically. This is not valid for medico-legal purposes / evidences.

Checked By
Sr. Technician

Page 8 of 8

Dr. Digvijay Singh
MBBS, DCP (Pathologist)
Ex Resident AIIMS, New Delhi

Kamla Complex, Beside Tehsil Office
Nehru Chowk, Bilaspur (C.G.) 495001
Cont.No. : 07752 408222, +91 9630066355
E-mail : riddhidiagnosticsbilaspur@gmail.com

Cont.No. : 07752 408222, +91 9630066355
E-mail : riddhidiagnosticsbilaspur@gmail.com



Mr. ADITYA DHAVLE

Reference: SELF.,

VID: 600100/3211

PID NO. 202410218430

AGE 33 Y / SEX Male

Sample Received on/at:

10/02/2024 10:29AM

Reported on/at

10/02/2024 02:05PM

CLINICAL PATHOLOGY

Investigation	Observed Value	Unit	Biological Reference Interval
<u>Urine Examination Routine</u>			
Volume	25	ml	
Colour	Pale yellow		Straw
Transparency	Clear		Clear
Reaction (pH)	5.5		5.0 - 8.0
Specific Gravity	1.014		1.010 - 1.030
<u>Chemical Examination</u>			
Urine Protein(Albumin)	Nil		Nil
Urine Glucose(Sugar)	Nil		Nil
<u>Microscopic Examination</u>			
Pus cells	0-1	/hpf	0 - 5
Red Blood Cells	Nil	/hpf	Nil
Epithelial Cell	0-1	/hpf	0 - 4
Crystals	Nil	/hpf	Nil
Casts	Nil	/hpf	Nil

These reports are machine generated for assisting medical professionals in their diagnosis and treatments .Findings should be co-related clinically. This is not valid for medico-legal purposes / evidences.

Urine - Sugar PP

Urine S(PP) Nil Nil

These reports are machine generated for assisting medical professionals in their diagnosis and treatments .Findings should be co-related clinically. This is not valid for medico-legal purposes / evidences.

Urine Sugar - Fasting

Urine - Glucose Nil Nil

These reports are machine generated for assisting medical professionals in their diagnosis and treatments .Findings should be co-related clinically. This is not valid for medico-legal purposes / evidences.

Checked By
SA Technician

Page 4 of 8

Dr. Digvijay Singh
MBBS, DCP (Pathologist)
Ex Resident AIIMS, New Delhi

Kamla Complex, Beside Tehsil Office
Nehru Chowk, Bilaspur (C.G.) 495001
Cont.No. : 07752 408222, +91 9630066355
E-mail : riddhidiagnosticsbilaspur@gmail.com



Mr. ADITYA DHAVLE

Reference: SELF.,

VID: 600100/3211

PID NO. 202410218430

Sample Received on/at:

10/02/2024 10:29AM

AGE 33 Y / SEX Male

Reported on/at

10/02/2024 02:05PM

Stool Routine Microscopic

Colour	Greenish Yellow	Straw
Consistency	Semi Solid	Semi Solid
Reaction (pH)	5.5	5.0 - 8.0
Blood	Absent	Absent
Mucus	Absent	
Ova	Absent	Absent
Cyst	Absent	Absent
Fat Globules	Present	Absent
Pus Cell	0-1 /hpf	1-5
RBCs (STOOL)	Absent / hpf	Absent
Bacteria	Present	Absent

These report are machine generated for assisting medical professionals in their diagnosis and treatments. Findings should be co-related clinically. This is not valid for medico-legal purposes / evidences.

Checked By
Sr. Technician

Page 5 of 8

Dr. Digvijay Singh
MBBS, DCP (Pathologist)
Ex Resident AIIMS, New Delhi

Kamla Complex, Beside Tehsil Office
Nehru Chowk, Bilaspur (C.G.) 495001
Cont.No. : 07752 408222, +91 9630066355
E-mail : riddhidiagnosticsbilaspur@gmail.com

ID: 64
aditya
Male 33Years
Req. No. :

10-02-2024 10:02:31 AM
HR : 53 bpm
P : 94 ms
PR : 124 ms
QRS : 86 ms
QT/QTcBz : 410/385 ms
PQRST : 0.3/14 °
RV5/SV1 : 1.606/0.461 mV

Diagnosis Information:
Sinus bradycardia
Normal ECG except for rate

Report Confirmed by:

Handwritten signature
10-02-2024

DR. VATSAL SINGH
CIMS, Bilaspur (C.G.)
CGMC-85192018

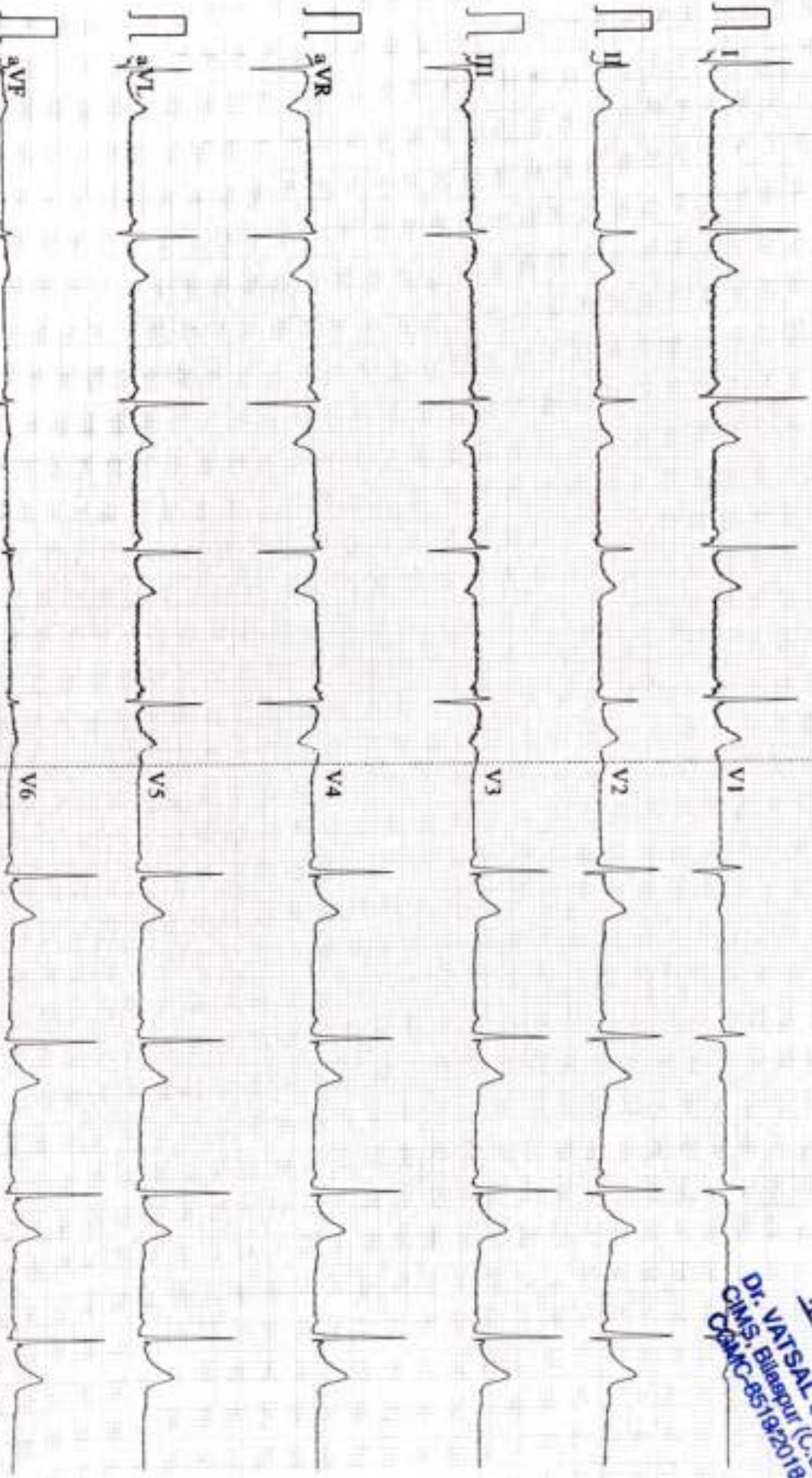

0.67-100Hz AC50 25mm/s 10mm/mV 2*5.0s CARDIART 9108

V1.44 Glasgow V28.6.7 KIDDHI DIAGNOSTICS

R

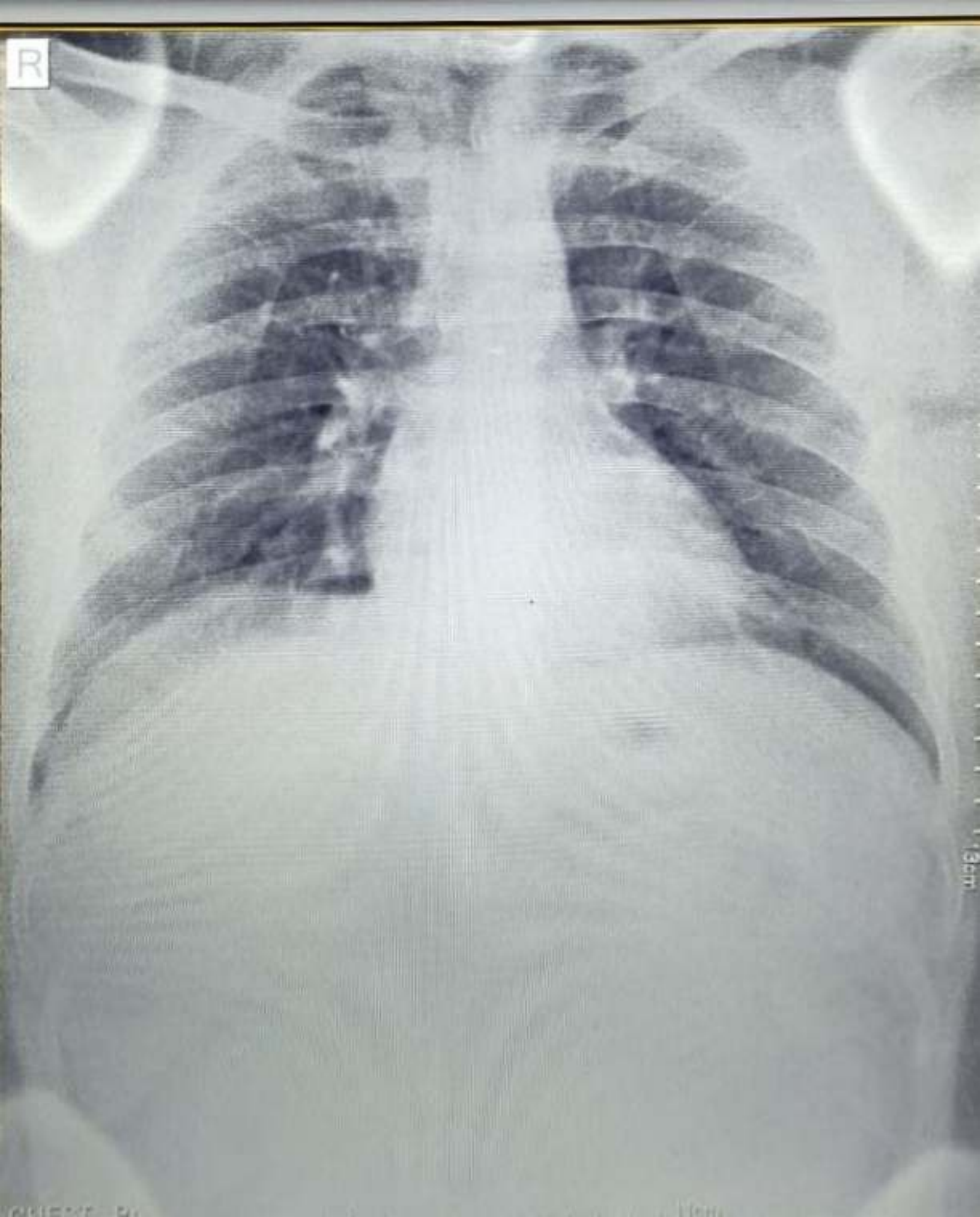

1.5cm



RIDDHI

DIAGNOSTICS PVT. LTD.

NAME	MR.ADITYA	AGE/SEX	33Y/M
REF BY.	SELF	DATE	10/ 02/ 2024

X-RAY CHEST PA VIEW

FINDINGS :-

The lungs on the either side show equal translucency.

The peripheral pulmonary vasculature is normal.

No focal lung lesion is seen.

Bilateral CP angles are normal.

Both hila are normal in size, have equal density and bear normal relationship.

The heart and trachea are central in position and no mediastinal abnormality is visible.

The cardiac size is normal.

The domes of the diaphragms are normal in position, and show smooth outline.

IMPRESSION :- No significant abnormality detected.

ADVICE :- Clinical correlation and follow up.

Dr. Avinash. Rathod.
MBBS, DMRD.
Consultant Radiologist
Reg.no 2011/05/1616.

Disclaimer: Report is done by teleradiology after the images acquired by PACS (picture archiving and communication system). Investigations have their limitations. Solitary pathological/Radiological and other investigations never confirm the final diagnosis. Conclusion is markedly affected by input provided at that time. They only help in diagnosing the disease in correlation to clinical symptoms and other related tests. Please interpret accordingly.

ANUSHKA DIAGNOSTICS

Dr. Prashant S. Barpande

Consultant Radiologist

M.B.B.S, D.M.R.D

D.N.B. (Radiodiagnosis), M.N.A.M.S.

Reg. No. CGMC-3232/2010



Dr. Chitrangi P. Barpande

Consultant Pathologist

M.B.B.S, MD (Pathology)

M.Sc. (Medical Biochemistry)

Reg. No.: CGMC-3298/2011

Near Ganesh Chowk, Besides Lav Kush Phal Bhandar, Balram Talkies Road,

Nehru Nagar, Bilaspur (C.G.) Mobile : +91 7720044949, E-mail : anushka.diagnostics@gmail.com

NAME : ADITYA DHAVLE

AGE : 33 YEARS

SEX : M

REF. BY : RD

DATE : 10-02-2024

WHOLE ABDOMINAL SONOGRAPHY STUDY,

- LIVER** : Normal in Size- 12.4 cm, Normal in Shape.
Evidence Of Increased Echogenicity Of Hepatic Parenchyma With Posterior Beam Attenuation.
IHBR's & CBD are Normal in Appearance. Portal vein appears normal in caliber.
- GALL BLADDER** : Lumen Is Well Distended & Echo free. No Calculus or Sludge Is Seen.
Wall thickness is normal(2mm). No evidence of pericholecystic collection.
- SPLEEN** : Normal In Size- 9.3 cm, Normal In Shape & Echotexture.
No Focal Lesion Seen. Splenic Vein – Normal.
- PANCREAS** : Normal in size shape position and echotexture.
- RIGHT KIDNEY** : Normal in size(9.5 x 4.8 cm) shape position and echotexture seen.
Cortical Thickness & Corticomedullary Differentiation Normal.
No Calculus Seen. No Hydronephrosis.
- LEFT KIDNEY** : Normal in size(9 x 4.2 cm) shape position and echotexture seen.
Cortical Thickness & Corticomedullary Differentiation Normal.
No Calculus Seen. No Hydronephrosis.
- PROSTATE** : Prostate Is Normal In Size(Volume=13.8 ml). No Focal/Diffuse Lesion Seen.
No Evidence Of Median Lobe Bulge Seen.
- URINARY BLADDER** : Shows Normal Uniform Wall Thickness- 4 mm. And Echo free Lumen.
- No Evidence Of Free Fluid Seen In Peritoneal Cavity.
 - No Evidence Of Lymphadenopathy Seen. Visualized Bowel Loops Appears Normal.
 - No Sonographic Evidence Of Appendicitis In Present Scan.

IMPRESSION :

- Grade-1 Fatty Liver.

Thanks For Referral.

DR. PRASHANT S. BARPANDE
MBBS, D.M.R.D, DNB (RADIO DIAGNOSIS)
M.N.A.M.S., CONSULTANT RADIOLOGIST
REG. NO. - CGMC-3232/10

Radiological Impressions Are Merely An Opinion And Not The Final Diagnosis As They Are Based On Available Imaging Findings.



ॐ नमो भगवते वासुदेवाय



SUPINE (00:18)

ADIPOL

64 / MR ADITYA DHAVLE / 32 Yrs / M / 175 Cms / 81 Kg / HR : 242

Date: 10-Feb-2024 05:20:36 PM METS: 1.0/ 242 bpm 129% of THR BP: 120/80 mmHg Raw ECG/ BLC On/ Noich On/ HF 0.05 Hz/ LF 35 Hz

EXTime: 00:00 0.0 mph 0.0%
25 mm/Sec. 1.0 Cm/Div

4X 60 MS Post J

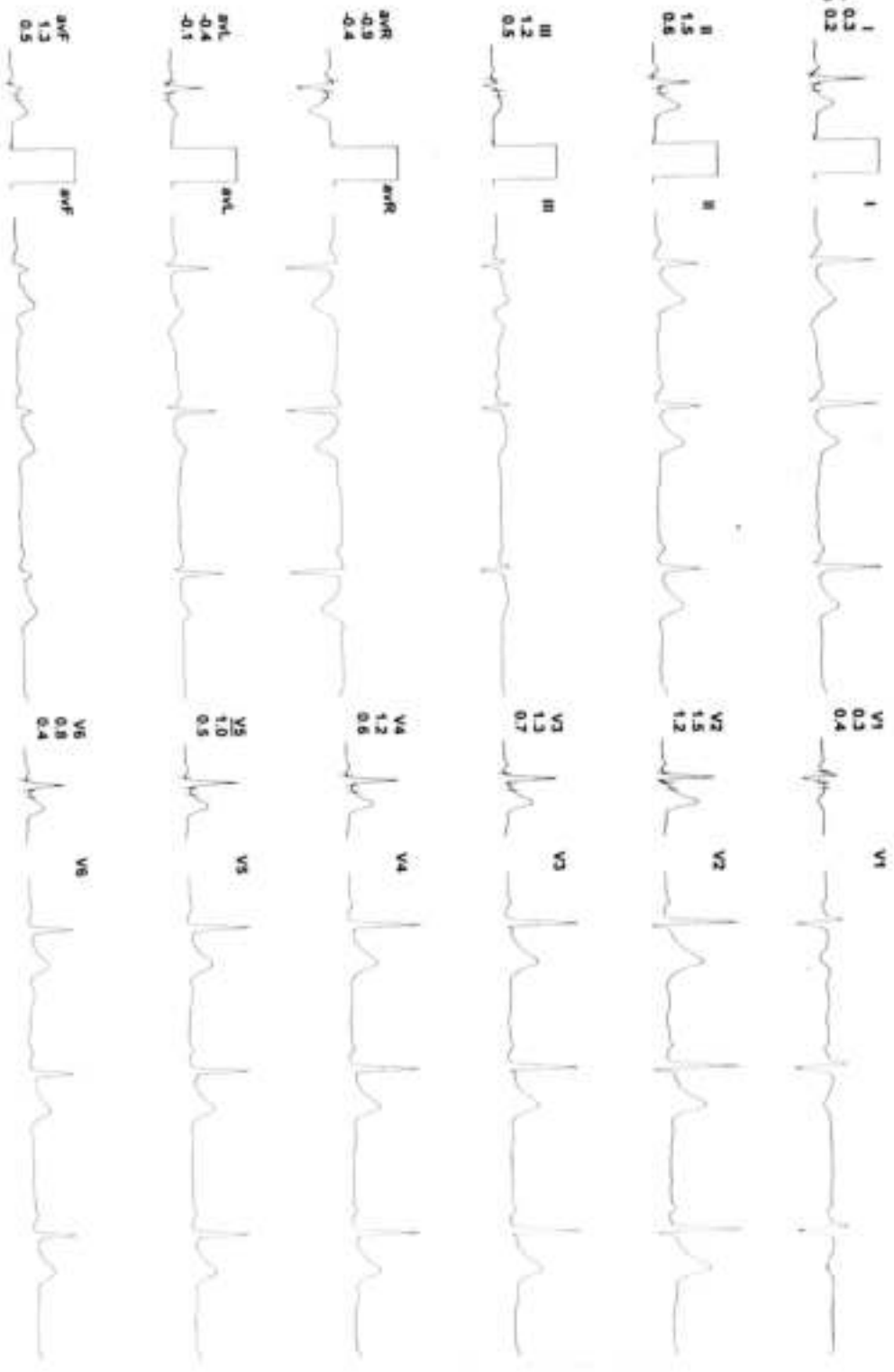
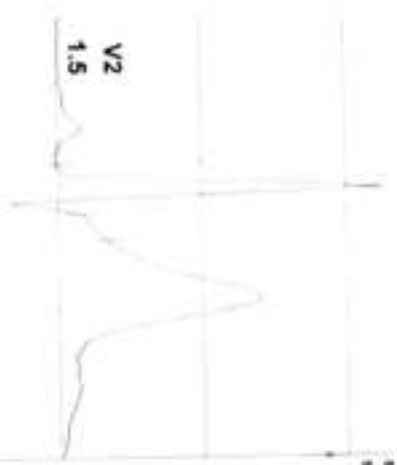

REMARKS:

(ADX_GEN216201125)(A)Allengers

STANDING (00:10)



84 / MRADITYA DHAILE / 32 YRS / M / 175 Cms / 81 Kg / HR : 65

Date: 10-Feb-2024 05:20:36 PM METS: 1.0V 65 bpm 35% of THR BP: 120/80 mmHg Raw ECG/ BLC On/ Notch On/ HF 0.05 Hz/LF 3S Hz

EXTime: 00:00 0.0 mph, 0.0%
25 mm/Sec, 1.0 Cm/mV

4X 80 ms Post J

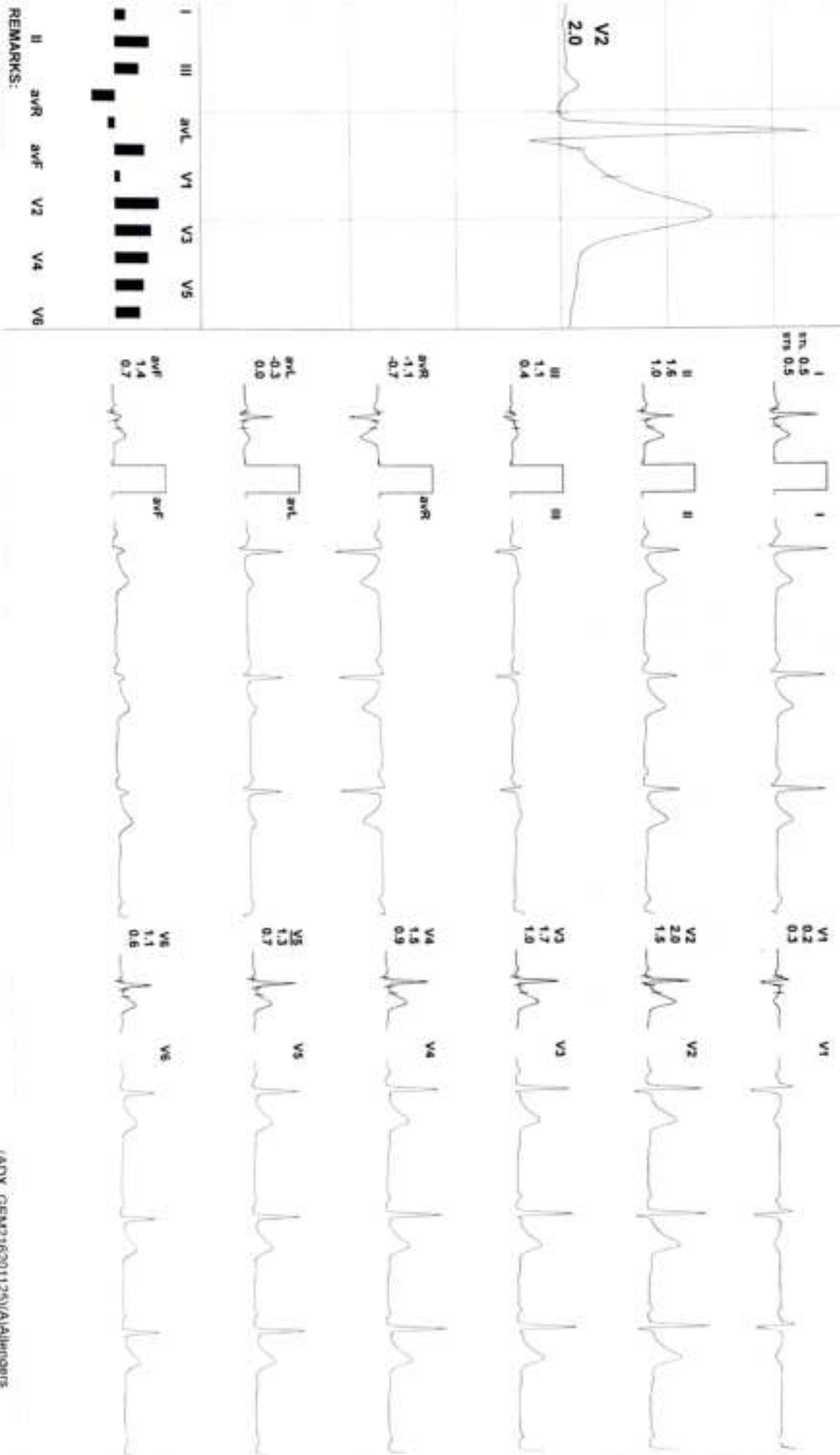

REMARKS:

(ADX_GEM216201125)(AllAllergens

84 / MR ADITYA DHAVLE / 32 Yrs / M / 175 Cms / 81 Kg / HR : 65

Date: 10-Feb-2024 05:20:36 PM METS: 1.0/ 65 bpm 35% of THR BP: 120/80 mmHg Raw ECG/ BLC On/ Notch On/ HF 0.05 Hz/LF 35 Hz

EXTIME: 00:00 0.0 rpm, 0.0%
25 mm/Sec 1.0 Cm/mV

HV (00:08)



4X 80 ms Post J

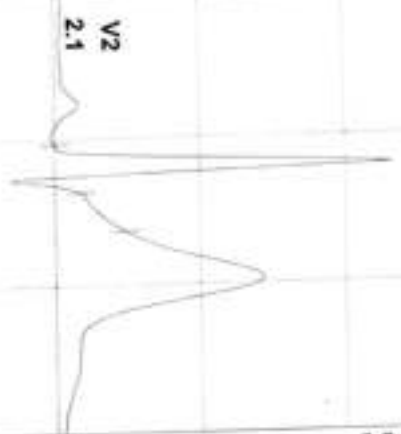

REMARKS: II aVR aVF V2 V4 V6

WARM UP (00:10)



84 / MR ADITYA DHAVLE / 32 YRS / M / 175 Cms / 81 Kg / HR : 66

Date: 10-Feb-2024 05:20:36 PM METS: 1.0l 66 bpm 35% of THR BP: 120/80 mmHg Raw ECG/ BLC On/ Notch On/ HF 0.05 Hz/ LF 35 Hz

ExTime: 00:00 0.0 mph 0.0%
25 mm/Sec 1.0 Cm/mV

4X 80 ms Post J

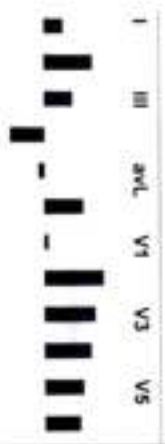
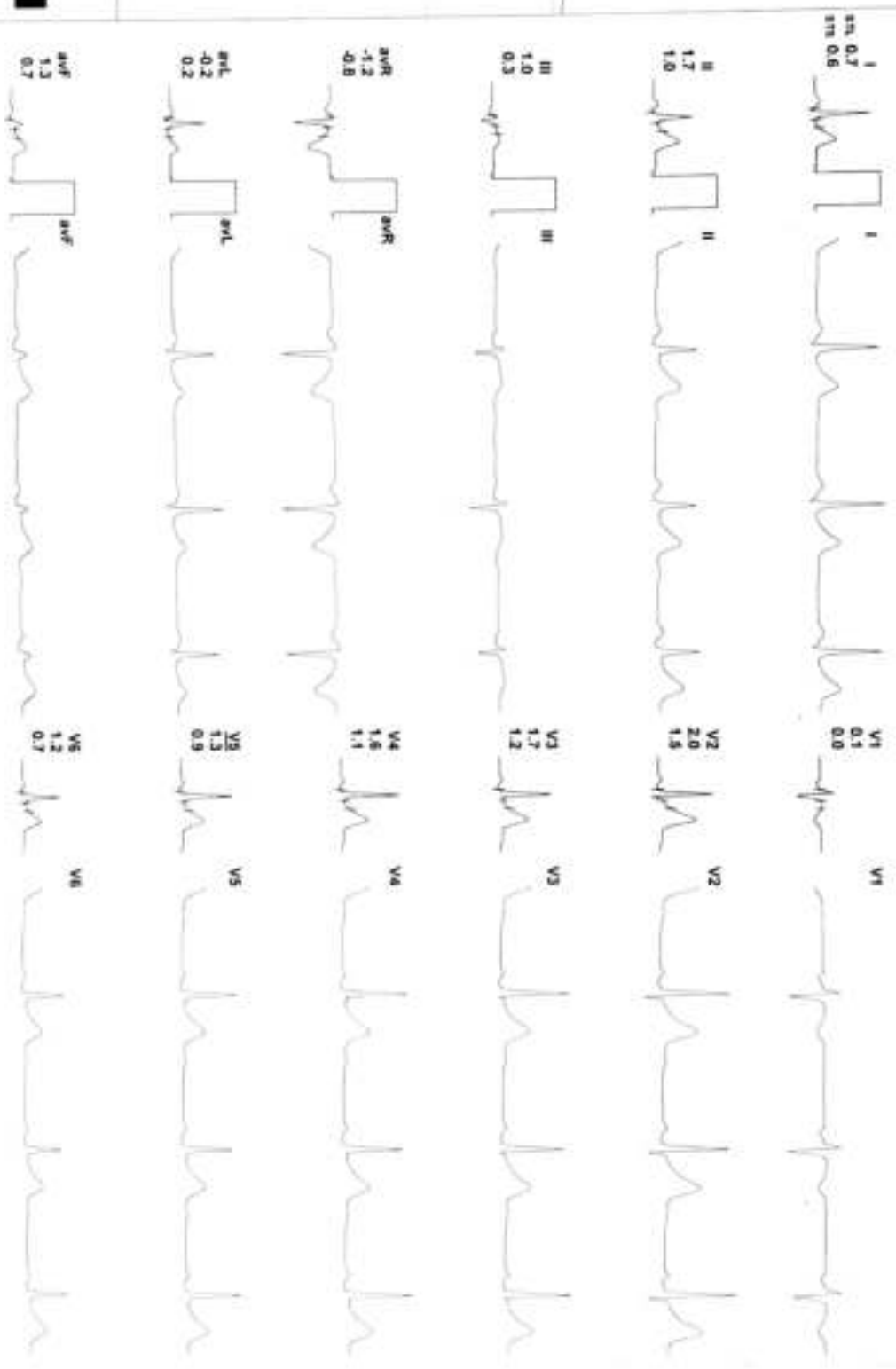
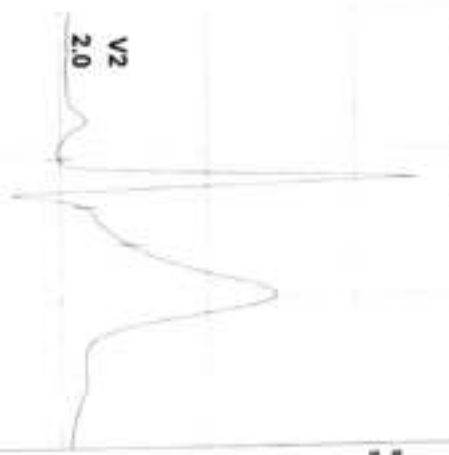

REMARKS: II aVR aVF V2 V4 V6

84 / MR ADITYA DHAVAL / 32 YRS / M / 175 Cms / 81 Kg / HR : 92

Date: 10-Feb-2024 05:20:36 PM METS: 1.01 92 bpm 49% of THR BP: 120/80 mmHg Raw ECG/ BLC On/ Naich On/ HF 0.05 Hz/LF 35 Hz

4X 60 MS Post J

EXStt

ACIPL

Extme 00:00 0.0 mph, 0.0%
23 mm/Sec, 1.0 Cm/ly

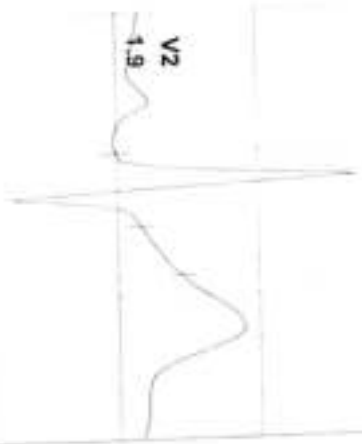

REMARKS: II aVR aVF V2 V4 V6

BRUCE : Stage 1 (03:00)

ACPL

84 / MR ADITYA DHAVLE / 32 Yrs / M / 175 Cms / 81 Kg / HR : 120

Date: 10-Feb-2024 05:20:36 PM METS: 4.7 / 120 bpm 64% of THR BP: 130/80 mmHg Raw ECG/ SLC On/ Notch On/ HF 0.05 Hz/ LF 35 Hz

ExTime: 03:00 1.7 mph, 10.0%
25 mm/Sec, 1.0 Cm/mV

4X 80 ms Post J

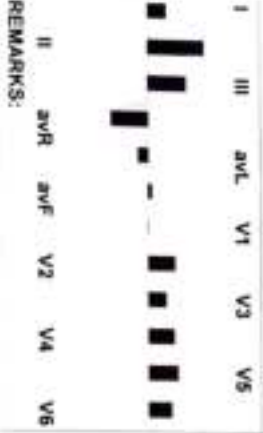
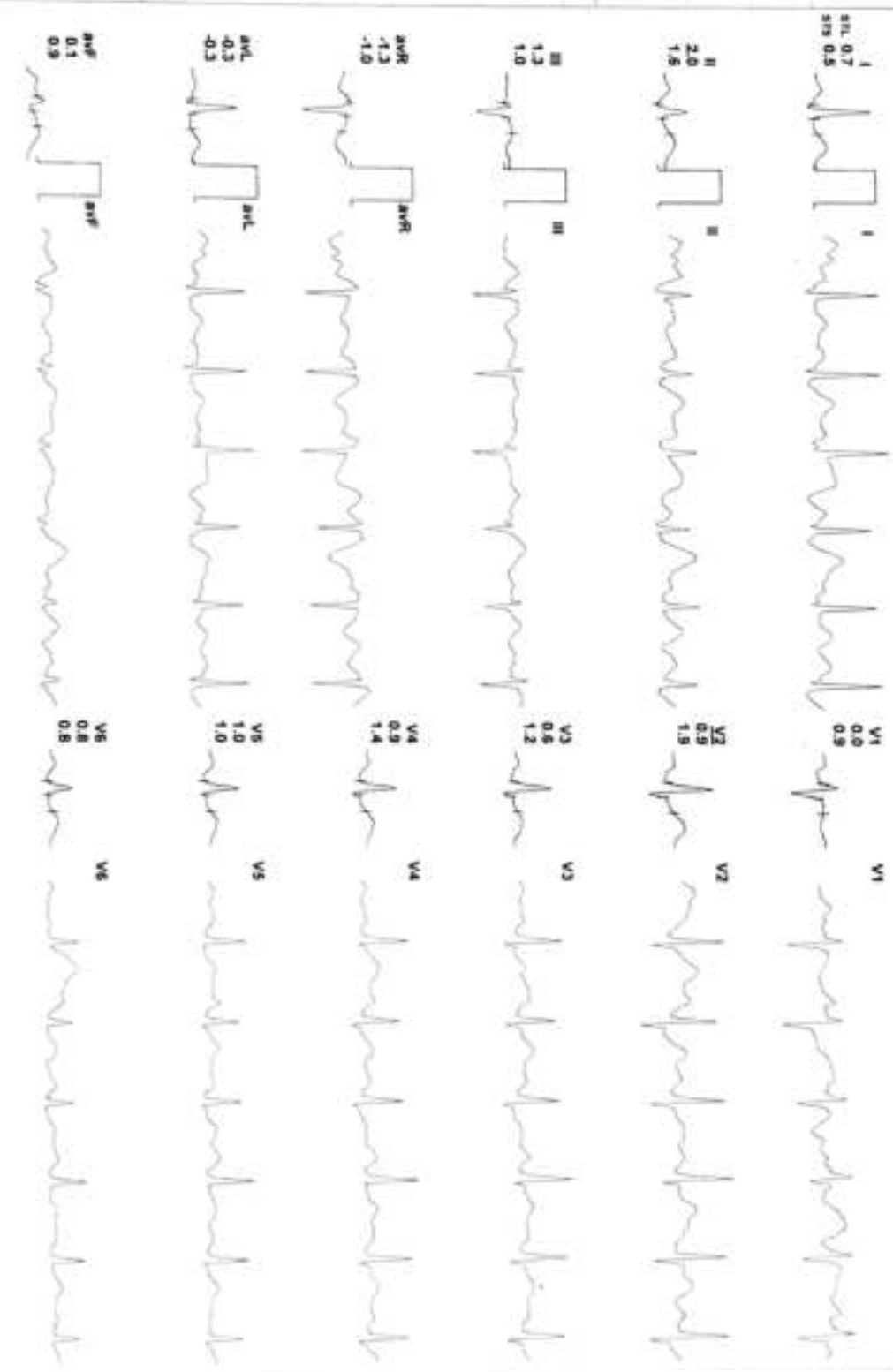
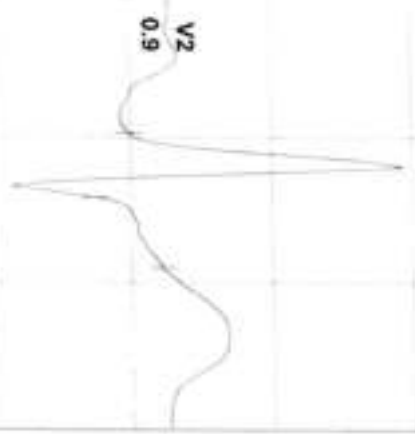

REMARKS:

64 / MRADITYA DHAVLE / 32 YRS / M / 175 Cms / 81 Kg / HR : 151

Date 10-Feb-2024 05:20:36 PM METS: 7.1/ 151 bpm 80% of THR BP: 150/90 mmHg Raw ECG/ BLC On/ Notch On/ HF 0.05 HOLEF 35 Hz

4X 60 ms Post J

BRUCE : Stage 2 (03:00)

ACHHA

ExTime 06:00 2.5 mph 12.0%
25 mm/Sec 1.0 Cm/mV

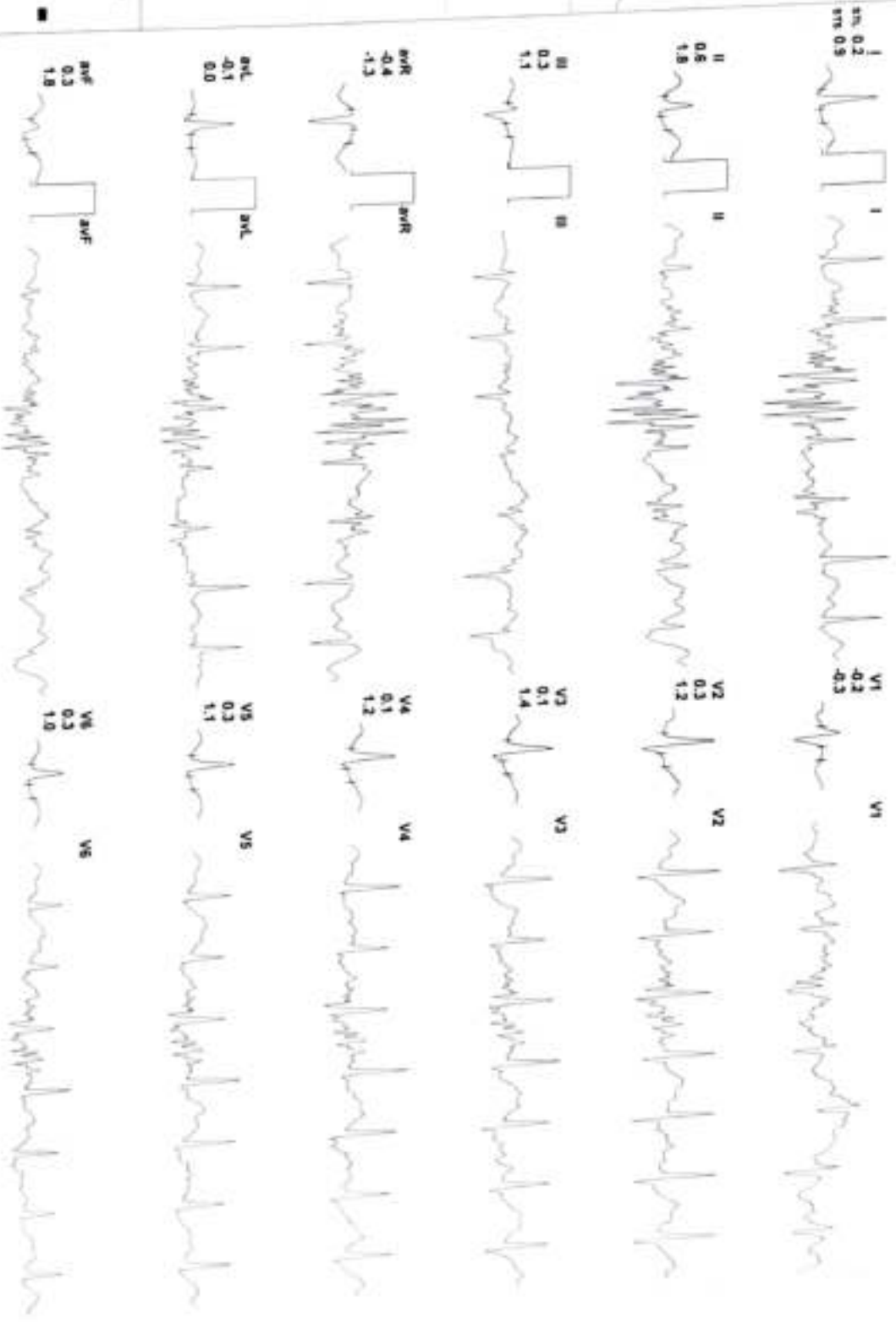
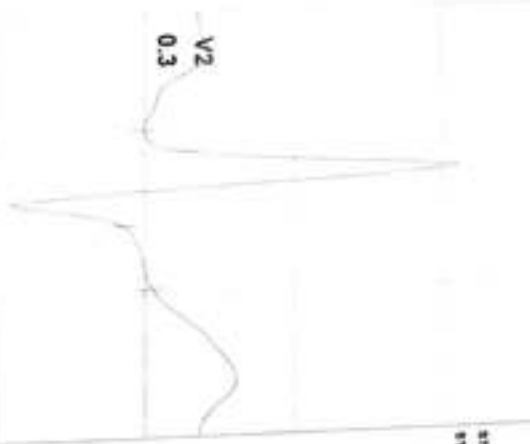

I III aVL aVF V1 V2 V3 V4 V5 V6

84 / MR ADITYA DHAVLE / 32 Yrs / M / 175 Cms / 81 Kg / HR : 172

Date: 10-Feb-2024 05:20:36 PM METS: 8.4/ 172 bpm 91% of THR BP: 170/100 mmHg Raw ECG/ BLC On/ Natch On/ HF 0.05 Hz/ LF 35 Hz

Extreme: 07:16 3.4 mph 14.0%
25 mm/Sec. 1.9 Cm/mV

PeakEx
ACIPDL

AX 60 ms Post J

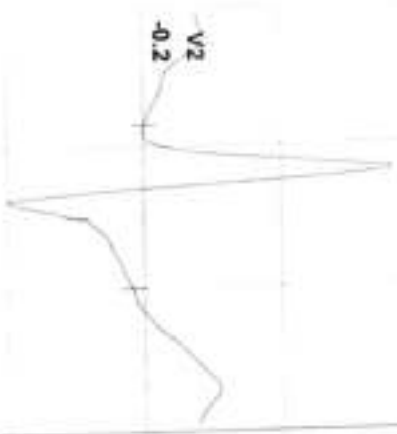

I III aVL V1 V3 V5



II aVR aVF V2 V4 V6



REMARKS:

Recovery : (00:30)



84 / MR ADITYA DHAVLE / 32 Yrs / M / 175 Cms / 81 Kg / HR : 156

Date: 10-Feb-2024 05:20:36 PM METS: 4.1/ 156 bpm 83% of THR BP: 170/100 mmHg Raw ECG/ BLC On/ Notch On/ HF 0.05 Hz/LF 35 Hz

EXTIME: 07:16 1.1 mph, 0.0%
25 mm/Sec, 1.0 Cm/Div

4X 60 ms Post J



REMARKS: II aVR aVF V2 V4 V6



Recovery : (01:00)



84 / MR ADITYA DHAVLE / 32 Yrs / M / 175 Cms / 81 Kg / HR : 140

Date: 10-Feb-2024 05:20:36 PM METS: 1.1/140 bpm 74% of THR BP: 170/100 mmHg Raw ECG/ BLC On/ Neich On/ HF 0.05 HELLF 35 Hz

ExTime: 07:16 1.1 mph 0.0%
25 mm/Sec. 1.0 Cm/mv

4X 60 mS Post J

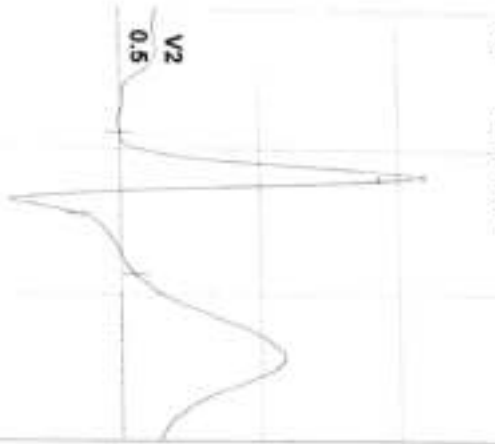

REMARKS: II aVR aVF V2 V4 V6

Recovery : (02:00)

ACAPL

94 / MRADITYA DHAVLE / 32 YRS / M / 175 Cms / 81 Kg / HR : 105

Date: 10-Feb-2024 05:20:36 PM METS: 1.0/ 105 bpm 56% of THR BP: 150/90 mmHg Raw ECG BLC On/ Notch On/ HF 0.05 HzLF 35 Hz

ExTime: 07:16 0.0 mph, 0.0% 25 mm/Sec, 1.0 Cm/mV

4X 60 ms/Lead J

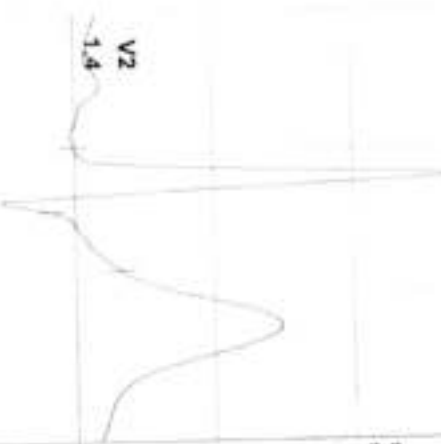

REMARKS: II aVR aVF V2 V4 V6

84 / MR ADITYA DHAVLE / 32 Yrs / M / 175 Cms / 81 Kg / HR : 99

Date: 10-Feb-2024 05:20:36 PM METS: 1.0/ 99 bpm 53% of THR BP: 140/90 mmHg RAW ECG/ BLC On/ Notch On/ HF 0.05 Hz/ LF 35 Hz

4X 80 mS Post J

Recovery : (03:00)

ACIPDL

EXTime: 07:16 0.0 mph, 0.0%
25 mm/Sec, 1.9 Cm/box

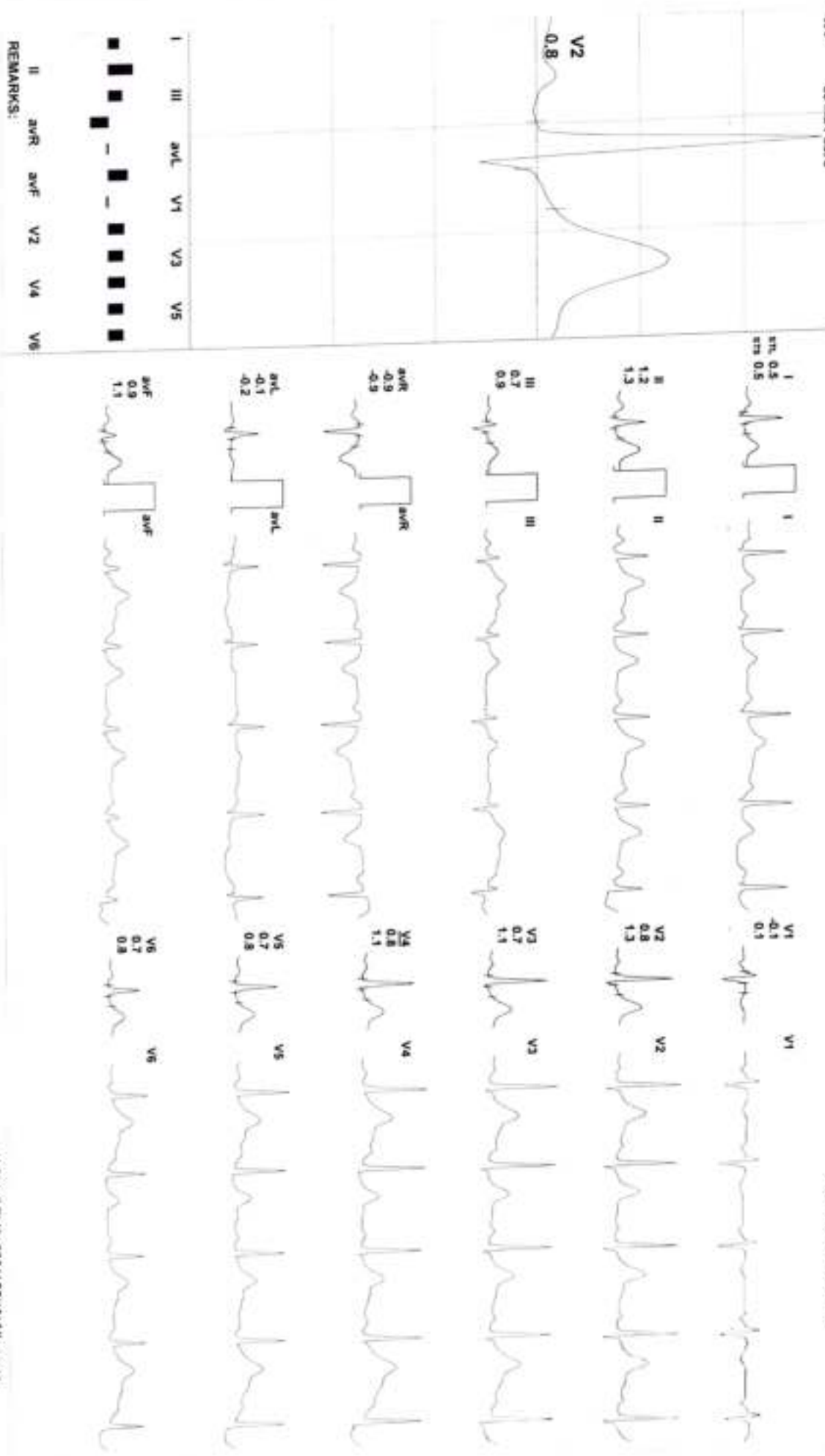

REMARKS: II aVR aVF V2 V4 V6

Recovery : (04:00)

ACIPL

94 / MRADITYA DHAVLE / 32 YRS / M / 175 Cms / 81 Kg / HR : 96

Date: 10-Feb-2024 05:20:36 PM METS: 1.00 98 bpm 45% of THR BP: 130/80 mmHg Raw ECGI BLC On/Notch On/HF 0.05 Hz LFL 35 Hz

ExTime: 07:16 0.0 mph, 0.0%
25 mm/Sec, 1.0 Cm/mV

4X 80 ms Post J

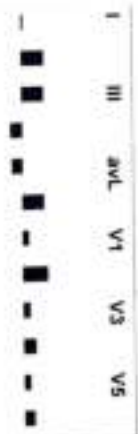
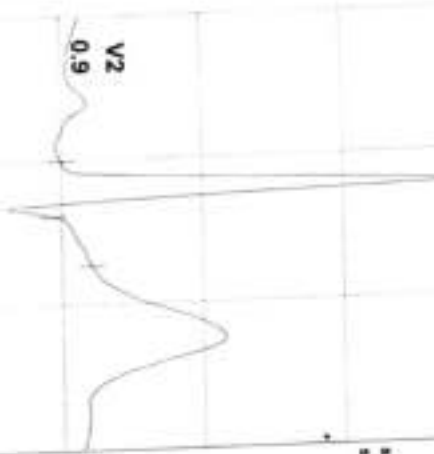

I III aVL V1 V3 V5
II aVR aVF V2 V4 V6

REMARKS:

S4 / MR ADITYA DHAVLE / 32 YRS / M / 175 Cms / 81 Kg / HR 91

Date: 10-Feb-2024 05:20:36 PM METS: 1.0/ 91 bpm 48% of THR BP: 120/80 mmHg Raw ECG/ BLC On/ Notch On/ HF 0.05 Hz/ LF 35 Hz

4X 80 ms Post J

Recovery : (04:11)

100
120

ExTime 07:18 0.0 m/s² 0.0%
2s mm/Sec 1.0 Cm/mV



REMARKS: I II aVR aVL aVF V1 V2 V3 V4 V5 V6 V7 V8 V9

TT(μ Vs)	I	II	III	aVR	aVL	aVF	V1	V2	V3	V4	V5	V6
Supine	9.2	18.3	9.0	-13.8	0.2	13.7	-0.8	23.7	19.4	18.1	15.6	13.5
Standing	10.8	19.3	8.2	-15.0	1.2	14.2	-1.6	24.2	19.8	18.7	15.9	13.7
HV	10.6	18.8	7.9	-14.9	1.2	13.6	-1.6	24.1	19.9	18.6	15.8	13.8
Warm Up	10.3	18.5	8.3	-14.7	1.1	13.3	-0.8	23.3	19.3	17.8	15.2	13.1
ExStart	9.8	16.3	6.7	-13.0	1.4	11.6	0.0	15.6	12.4	12.4	11.3	10.1
Stage 1	6.5	11.3	4.9	-8.9	0.8	7.4	-2.1	7.0	8.0	7.3	7.4	6.8
Stage 2	-0.2	1.7	1.4	-0.8	-1.1	0.0	-2.9	-3.3	-4.1	-4.8	-3.8	-1.7
PeakEx	-0.9	3.3	1.6	-1.2	-2.5	-2.0	-2.9	-3.9	-5.8	-4.5	-5.3	-4.3
Recovery	0.1	2.1	2.1	-1.1	-0.9	2.1	-1.3	-1.2	-1.3	-0.9	-1.1	0.1
Recovery	-0.5	2.5	3.2	-1.1	-1.6	2.7	0.6	-0.1	-0.1	-0.4	0.1	0.6
Recovery	3.7	13.8	10.2	-8.7	-3.2	12.2	0.6	10.6	10.2	8.1	7.8	7.9
Recovery	4.6	10.6	6.1	-7.6	-0.7	8.4	-0.9	7.0	6.7	7.1	7.0	6.8
Recovery	1.6	8.2	6.9	-4.8	-2.7	7.5	0.9	8.6	3.8	4.9	3.5	4.4
Recovery	2.8	9.4	6.6	-6.1	-1.8	7.9	-0.2	7.4	5.3	5.1	4.8	5.1

Time	HR	PR Int	QRS Wid	QRS Axis	QTc	P(uV)	R(uV)	S(uV)	T(uV)	Min. J Leads for (uV)	Min. Post JRR Var (%)	VEB (Counts)	Missed Beats (Counts)
10:30	66	136	74	13	411	116	1094	-832	579	15	0.00	0	0
11:00	66	258	54	13	345	116	1094	-832	579	15	0.00	0	0
11:30	89	246	42	2	434	542	1105	-839	732	-539	0.00	0	0
12:00	91	246	59	-16	398	-335	1086	-879	507	-488	0.00	0	0
12:30	107	186	56	10	436	-272	955	-896	526	-106	0.00	0	0
13:00	117	132	54	9	329	249	1002	-810	326	-117	0.00	0	0
13:30	124	159	56	7	445	196	1022	-764	289	-141	0.00	0	0
14:00	118	168	54	4	434	164	1003	-754	273	2	0.00	0	0
14:30	128	142	56	3	433	225	1043	-785	307	5	0.00	0	0
15:00	129	144	56	3	459	204	982	-752	266	-138	0.00	0	0
15:30	132	144	56	5	336	208	865	-763	286	-209	0.00	0	0
16:00	134	122	76	11	347	234	898	-714	265	-80	0.00	0	0
16:30	142	128	56	4	326	216	862	-672	260	-14	0.00	0	0
17:00	145	130	54	-2	338	223	920	-700	260	-197	0.00	0	0
17:30	144	130	56	-5	423	253	959	-699	249	-209	0.00	0	0
18:00	155	122	56	-4	422	289	928	-678	300	-182	0.00	0	0
18:30	164	114	50	-6	402	285	941	-590	294	-207	0.00	0	0
19:00	172	108	54	0	328	281	889	-646	380	-243	0.00	0	0
19:30	156	124	54	-4	403	266	867	-651	410	-222	0.00	0	0
10:00	140	136	54	-2	418	221	1017	-703	465	-51	0.00	0	0
10:30	136	136	54	15	418	250	1257	-709	593	2	0.00	0	0
11:00	105	128	64	15	321	180	1302	-739	591	58	0.00	0	0
11:30	99	136	78	17	330	184	1297	-745	567	-13	0.00	0	0
12:00	99	140	78	16	483	184	1251	-747	540	-8	0.00	0	0
12:30	89	218	80	13	481	165	1200	-749	472	3	0.00	0	0

ACIPDL

MR ADITYA DHAVLE / 32 Yrs / Male / 175 Cm / 81 Kg

Report

Time	HR (bpm)	PR Int (ms)	QRS Wid (ms)	QRS Axis (Deg)	QTC (ms)	P (uV) (Max)	R (uV) (Max)	S (uV) (Min)	T (uV) (Max)	Min. J Leads for (uV) (J & P-J)	Min. Post JRR Var (uV) (%)	VEB (Counts)	Missed Beats (Counts)
13:00	86	224	76	15	457	170	1213	-753	453	1 aVL	-23	0	0

4 / MRADITYA DHAVLE / 32 Yrs / M / 175 Cms / 81 Kg Date: 10-Feb-2024

Stage	Time	Duration	Speed(mph)	Elevation	METS	Rate	% THR	BP	RPP	PVC	Comments
Supine	00:18	0:18	00.0	00.0	01.0	242	129 %	120/80	290	00	
standing	00:28	0:10	00.0	00.0	01.0	065	35 %	120/80	078	00	
IV	00:36	0:08	00.0	00.0	01.0	065	35 %	120/80	078	00	
Warm Up	00:46	0:10	00.0	00.0	01.0	066	35 %	120/80	079	00	
ExStart	01:59	1:13	00.0	00.0	01.0	086	46 %	120/80	103	00	
TRUCE Stage 1	04:59	3:00	01.7	10.0	04.7	120	64 %	130/80	156	00	
TRUCE Stage 2	07:59	3:00	02.5	12.0	07.1	151	80 %	150/90	226	00	
WeakEx	09:15	1:16	03.4	14.0	08.4	172	91 %	170/100	292	00	
Recovery	09:45	0:30	01.1	00.0	04.2	156	83 %	170/100	265	00	
Recovery	10:15	1:00	01.1	00.0	01.2	140	74 %	170/100	238	00	
Recovery	11:15	2:00	00.0	00.0	01.0	105	56 %	150/90	157	00	
Recovery	12:15	3:00	00.0	00.0	01.0	099	53 %	140/90	138	00	
Recovery	13:15	4:00	00.0	00.0	01.0	086	46 %	130/80	111	00	
Recovery	13:26	4:11	00.0	00.0	01.0	091	48 %	130/80	118	00	

FINDINGS :

- Exercise Time : 07:16
- Max HR Attained : 172 bpm 91% of Target 188
- Max BP Attained : 170/100
- Max Workload Attained : 8.4 Fair response to induced stress
- Test End Reasons : Test Complete

REPORT :

TMT is negative

Aditya
10-02-2024

Dr. Prakash Jaiswal
MD, Medical, MBBS, FCGP
NCCMTD, BLS, ACLS, FCCS
Reg. No. 200512
Doctor : DR. PRAKASH JAISWAL



 **GPS Map Camera**

Bilaspur, Chhattisgarh, India

Vrindavan plaza, C-22, Nehru Chowk, near Bilaspur Post Office, Civil Lines, Bilaspur, Masanganj, Chhattisgarh 495001, India

Lat 22.086713°

Long 82.144023°

10/02/24 09:54 AM GMT +05:30



Google



 GPS Map Camera



Google

Bilaspur, Chhattisgarh, भारत

Vrindavan plaza, C-22, Nehru Chowk, near Bilaspur Post Office, Civil Lines,
Bilaspur, Masanganj, Chhattisgarh 495001, भारत

Lat 22.086755°

Long 82.144115°

10/02/24 10:17 AM GMT +05:30



GPS Map Camera

Bilaspur, Chhattisgarh, भारत

Vrindavan plaza, C-22, Nehru Chowk, near Bilaspur Post Office, Civil Lines,
Bilaspur, Masanganj, Chhattisgarh 495001, भारत

Lat 22.086791°

Long 82.143954°

10/02/24 10:19 AM GMT +05:30



Google



 **GPS Map Camera**

Bilaspur, Chhattisgarh, India

Vrindavan plaza, C-22, Nehru Chowk, near Bilaspur Post Office, Civil Lines, Bilaspur, Masanganj, Chhattisgarh 495001, India

Lat 22.086713°

Long 82.144023°

10/02/24 09:54 AM GMT +05:30

