

Date - 7/02/2



# Park Hospital

GROUP SUPER SPECIALITY HOSPITAL

## Dermatology



Name - Manul Jain

Age - 27y / M

7 AV

DEO ~~COO~~

Vitals :

Chief Complaints :

fm:-

H/O Present Illness :

- ACNECOL NC  
gel

Past History :

(2/A) (M) \_\_\_\_\_ x 2 weeks

Investigation :

Drug Allergies : (if any)

- BENZAC AC 2.5%  
gel

Treatment :

(2/A) \_\_\_\_\_ N  
x 2 weeks

- RETUGLOW face wash

- ACNEMOIST Cream

R/v Sos



Gurgaon

Q Block South City 11, Sohna Road, Main Sector-47, Gurgaon, Haryana Ph.: 0124-49000000 Fax : 0124-2218733  
E-mail : parkmedicenters@gmail.com

● West Delhi ● South Delhi ● Faridabad ● Panipat ● Karnal



# Park Hospital

GROUP SUPER SPECIALITY HOSPITAL



Dental

Routine health checkup.

Vitals :

Chief Complaints :

O/E:- Conscious vit 16, 17, 26, 27, 37, 47, 36, 46

Stains ++ Calculus ++

Dislodged crown vit 11, 21

H/O Present Illness :

Act.

Restoration vit 16, 17, 26, 27,

Past History :

36, 47; 46, 37.

Scaling & Polishing.

Investigation :

Drug Allergies : (if any)

Ret & crown vit 11, 21.

Treatment :

L



Gurgaon

Q Block South City 11, Sohna Road, Main Sector-47, Gurgaon, Haryana Ph.: 0124-4900000 Fax: 0124-3218733  
E-mail : parkmedicenters@gmail.com

● West Delhi ● South Delhi ● Faridabad ● Panipat ● Karnal

the health care providers

the health care providers



ENT

Ear  
Nose  
Throat } UAD.

Vitals :

Chief Complaints :

H/O Present Illness :

Past History :

  
07/03/24

Investigation :

Drug Allergies : (if any)

Treatment :





696956

Mr Manul Jain  
27y/M

Routine eye checkup

**Vitals :**

BP: 90/58 mmHg  
ref. 16.2/25  
Height: 5'3"

**Chief Complaints :**

6/6  
6/6 = glasses MET 12  
12

**H/O Present Illness :**

**Past History :**

MB  
MB

**Investigation :**

**Drug Allergies : (if any)**

**Treatment :**

Colom m... - normal (SE)

Fundus - WNL

Adv → Eye mist eid  
2-3x/day





DEPARTMENT OF BIOCHEMISTRY

Patient Name : Mr. MANUL JAIN

MR No : 696356

Age/Sex : 27 Years / Male

Type : OPD

TPA/Corporate : MEDIWHEEL PVT LTD

Bill Date : 07/03/2024

Reporting Date : 09/03/2024

Sample ID : 257418

Bill/Req. No. : 25260819

Ref Doctor : Dr.RMO

Test	Result	Bio. Ref. Interval	Units	Method
<b>BLOOD SUGAR 2 HR. PP</b>				
BLOOD SUGAR P.P.	108	80 - 150	mg/dl	

\*\*\*\*\* END OF THE REPORT \*\*\*\*\*



Sample no.

Dr. JAY PRAKASH SINGH  
MBBS, MD (PATHOLOGY)

Dr. ISHA RASTOGI  
MD, MBBS MICROBIOLOGY  
CONSULTANT CLINICAL MICROBIOLOGIST

USER NM      GAURAV



MC - 4838

(This is only professional opinion and not the diagnosis, please correlate clinically)

Q Block, South City -II, Sohna Road, Sector-47, Gurgaon, Haryana

Ph.: 0124-4900000 (100 Lines), Toll Free No. : 1800-102-6767, Mob.: 62 62 82 82 35, Email: [customercare@parkhospital.in](mailto:customercare@parkhospital.in)

**PARK GROUP OF HOSPITALS** : West Delhi - Gurugram - Faridabad - Sonapat - Panipat - Karnal - Ambala - Patiala - Behror - Jaipur



**DEPARTMENT OF MICROBIOLOGY**

Patient Name : Mr. MANUL JAIN  
MR No : 696356  
Age/Sex : 27 Years / Male  
Type : OPD  
TPA/Corporate : MEDIWHEEL PVT LTD

Bill Date : 07/03/2024  
Reporting Date : 09/03/2024  
Sample ID : 257418  
Bill/Req. No. : 25260819  
Ref Doctor : Dr.RMO

Test	Result	Bio. Ref. Interval	Units	Method
<b>URINE C/S</b>				
NAME OF SPECIMEN	Urine (Uncentrifuged )			
ORGANISM IDENTIFIED	NO ORGANISM GROWN IN CULTURE AFTER 48HRS OF INCUBATION AT 37 C DEGREE.			Aerobic culture
Method :				

**Note : URINE CULTURE :**  
Presence of >105 cfu/ml (100000) in midstream urine sample is considered clinically significant. However in symptomatic, immune-compromised or diabetic patients & patients with indwelling catheters, even a smaller count of bacteria may signify infection (100-10000cfu/ml). Kindly correlate clinically.

\*\*\*\*\* END OF THE REPORT \*\*\*\*\*



Sample no.

Dr. JAY PRAKASH SINGH  
MBBS, MD (PATHOLOGY)

Dr. ISHA RASTOGI  
MD, MBBS MICROBIOLOGY  
CONSULTANT CLINICAL MICROBIOLOGIST



USER NM

MADHAV



(This is only professional opinion and not the diagnosis, please correlate clinically)

Q Block, South City -II, Sohna Road, Sector-47, Gurgaon, Haryana

Ph.: 0124-4900000 (100 Lines), Toll Free No. : 1800-102-6767, Mob.: 62 62 82 82 35, Email: [customercare@parkhospital.in](mailto:customercare@parkhospital.in)

**PARK GROUP OF HOSPITALS :** West Delhi - Gurugram - Faridabad - Sonapat - Panipat - Karnal - Ambala - Patiala - Behror - Jaipur



**DEPARTMENT OF IMMUNOLOGY**

Patient Name : Mr. MANUL JAIN  
MR No : 696356  
Age/Sex : 27 Years / Male  
Type : OPD  
TPA/Corporate : MEDIWHEEL PVT LTD

Bill Date : 07/03/2024  
Reporting Date : 07/03/2024  
Sample ID : 257418  
Bill/Req. No. : 25280819  
Ref Doctor : Dr.RMO

Test	Result	Bio. Ref. Interval	Units	Method
<b>PSA TOTAL</b>				
PROSTATE SPECIFIC ANTIGEN(PSA)	0.69	0.57 - 4.0	ng/ml	Chemiluminescence
SPECIMEN TYPE	SERUM			

Method : chemiluminescent immunoassay

**Note : Clinical Use: -**

An aid in the early detection of Prostate cancer in Male. Follow up and management of Prostate cancer patients. Detect metastatic or persistent disease in patients following surgical or medical treatment of Prostate cancer

Note: -  
False negative / positive results are observed in patients receiving mouse monoclonal antibodies for diagnosis or therapy. PSA levels may appear consistently elevated / depressed due to the interference by heterophilic antibodies & nonspecific protein binding. PSA values regardless of levels should not be interpreted as absolute evidence of the presence or absence of disease. All values should be correlated with clinical findings and results of other investigations.

\*\*\*\*\* END OF THE REPORT \*\*\*\*\*



Sample no.

Dr. JAY PRAKASH SINGH  
MBBS, MD (PATHOLOGY)

Dr. ISHA RASTOGI  
MD, MBBS MICROBIOLOGY  
CONSULTANT CLINICAL MICROBIOLOGIST

USER NM

PAWAN



MC-4638

(This is only professional opinion and not the diagnosis, please correlate clinically)

Q Block, South City -II, Sohna Road, Sector-47, Gurgaon, Haryana

Ph.: 0124-4900000 (100 Lines), Toll Free No. : 1800-102-6767, Mob.: 82-62-82-82-35, Email: customercare@parkhospital.in

PARK GROUP OF HOSPITALS : West Delhi - Gurugram - Faridabad - Sonapat - Panipat - Karnal - Ambala - Patiala - Behror - Jaipur



## DEPARTMENT OF BIOCHEMISTRY

Patient Name : Mr. MANUL JAIN  
 MR No : 696356  
 Age/Sex : 27 Years / Male  
 Type : OPD  
 TPA/Corporate : MEDIWHEEL PVT LTD

Bill Date : 07/03/2024  
 Reporting Date : 07/03/2024  
 Sample ID : 257418  
 Bill/Req. No. : 25280819  
 Ref Doctor : Dr.RMO

Test	Result	Bio. Ref. Interval	Units	Method
<b>LIPID PROFILE</b>				
TOTAL CHOLESTEROL	173	0 - 250	mg/dL	CHOD -Trinder
SERUM TRIGLYCERIDES	84	60 - 165	mg/dl	GPO-TRINDER
HDL-CHOLESTEROL	51	30 - 70	mg/dl	DIRECT
VLDL CHOLESTEROL	16.8	6 - 32	mg/dL	calculated
LDL	105.2	50 - 135	mg/dl	calculated
LDL CHOLESTEROL/HDL RATIO	2.06	1.0 - 3.0	mg/dL	calculated
TOTAL CHOLESTEROL/HDL RATIO	3.39	2.0 - 5.0	mg/dl	calculated
SAMPLE TYPE:	SERUM			

Note : ATP III Guidelines At-A-Glance Quick Desk Reference

Step 1 - Determine lipoprotein levels obtain complete lipoprotein profile after 9- to 12-hour fast.

ATP III Classification of LDL, Total, and HDL Cholesterol (mg/dL):-  
 LDL Cholesterol Primary Target of Therapy

<100	Optimal
130-159	Borderline high
>190	Very high.

Total Cholesterol	
<200	Desirable
200-239	Borderline high
>240	High
HDL Cholesterol	
<40	Low
>60	High

\*\*\*\*\* END OF THE REPORT \*\*\*\*\*



Sample no.

Dr. JAY PRAKASH SINGH  
 MBBS, MD (PATHOLOGY)

Dr. ISHA RASTOGI  
 MD, MBBS MICROBIOLOGY  
 CONSULTANT CLINICAL MICROBIOLOGIST



USER NM

AMIT1

(This is only professional opinion and not the diagnosis, please correlate clinically)  
 Q Block, South City -II, Sohna Road, Sector-47, Gurgaon, Haryana

Ph.: 0124-4900000 (100 Lines), Toll Free No. : 1800-102-6767, Mob.: 62 62 82 82 35, Email: customercare@parkhospital.in

PARK GROUP OF HOSPITALS : West Delhi - Gurugram - Faridabad - Sonapat - Panipat - Karnal - Ambala - Patiala - Behror - Jaipur





**DEPARTMENT OF BIOCHEMISTRY**

Patient Name : Mr. MANUL JAIN  
MR No : 696356  
Age/Sex : 27 Years / Male  
Type : OPD  
TPA/Corporate : MEDIWHEEL PVT LTD

Bill Date : 07/03/2024  
Reporting Date : 07/03/2024  
Sample ID : 257418  
Bill/Req. No. : 25260819  
Ref Doctor : Dr.RMO

Test	Result	Bio. Ref. Interval	Units	Method
<b>KFT (RENAL PROFILE)</b>				
KFT				
SERUM UREA	21	10 - 45	mg/dL	MODIFIED JAFFES URICASE ISE ISE ARSENZO III AMMONIUM
SERUM CREATININE	0.9	0.4 - 1.4	mg/dL	
SERUM URIC ACID	4.5	2.5 - 7.0	mg/dL	
SERUM SODIUM	140	135 - 150	mmol/L	
SERUM POTASSIUM	4.0	3.5 - 5.5	mmol/L	
SERUM CALCIUM	8.8	8.5 - 10.5	mg/dL	
SERUM PHOSPHORUS	3.0	2.5 - 4.5	mg/dL	
SAMPLE TYPE:	SERUM			

\*\*\*\*\* END OF THE REPORT \*\*\*\*\*



Sample no.

Dr. JAY PRAKASH SINGH  
MBBS, MD (PATHOLOGY)

Dr. ISHA RASTOGI  
MD, MBBS MICROBIOLOGY  
CONSULTANT CLINICAL MICROBIOLOGIST

USER NM

AMIT1



(This is only professional opinion and not the diagnosis, please correlate clinically)  
Q Block, South City -II, Sohna Road, Sector-47, Gurgaon, Haryana

Ph.: 0124-4900000 (100 Lines), Toll Free No. : 1800-102-6767, Mob.: 62 62 82 82 35, Email: [customercare@parkhospital.in](mailto:customercare@parkhospital.in)

PARK GROUP OF HOSPITALS : West Delhi - Gurugram - Faridabad - Sonapat - Panipat - Karnal - Ambala - Patiala - Behror - Jaipur



**DEPARTMENT OF BIOCHEMISTRY**

Patient Name : Mr. MANUL JAIN  
MR No : 696356  
Age/Sex : 27 Years / Male  
Type : OPD  
TPA/Corporate : MEDIWHEEL PVT LTD

Bill Date : 07/03/2024  
Reporting Date : 07/03/2024  
Sample ID : 257418  
Bill/Req. No. : 25280819  
Ref Doctor : Dr.RMO

Test	Result	Bio. Ref. Interval	Units	Method
<b>LFT (LIVER FUNCTION TEST)</b>				
<b>LFT</b>				
TOTAL BILIRUBIN	0.7	0 - 1.2	mg/dL	DIAZO
DIRECT BILIRUBIN	0.3	0 - 0.4	mg/dL	DIAZO
INDIRECT BILIRUBIN	0.4	0.10 - 0.6	mg/dL	CALCULATED
SGOT (AST)	13	0 - 45	U/L	IFCC WITHOUT
SGPT (ALT)	23	0 - 45	U/L	IFCC WITHOUT
ALKALINE PHOSPHATASE	99	30 - 170	IU/L	MODIFIED IFCC
TOTAL PROTEINS	7.6	6.4 - 8.0	g/dL	BIURET
ALBUMIN	4.5	3.3 - 5.5	g/dL	BCG DYE
GLOBULIN	3.1	2.3 - 4.5	g/dL	CALCULATED
AVG RATIO	1.45	1.1 - 2.2	g/dL	CALCULATED
SAMPLE TYPE:	SERUM			

\*\*\*\*\* END OF THE REPORT \*\*\*\*\*



Sample no.

Dr. JAY PRAKASH SINGH  
MBBS, MD (PATHOLOGY)

Dr. ISHA RASTOGI  
MD, MBBS MICROBIOLOGY  
CONSULTANT CLINICAL MICROBIOLOGIST



MC-4530

USER NM

AMIT1

(This is only professional opinion and not the diagnosis, please correlate clinically)  
Q Block, South City -II, Sohna Road, Sector-47, Gurgaon, Haryana

Ph.: 0124-4900000 (100 Lines), Toll Free No. : 1800-102-6767, Mob.: 62 62 82 82 35, Email: [customercare@parkhospital.in](mailto:customercare@parkhospital.in)

PARK GROUP OF HOSPITALS : West Delhi - Gurugram - Faridabad - Sonapat - Panipat - Karnal - Ambala - Patiala - Behror - Jaipur



## DEPARTMENT OF IMMUNOLOGY

Patient Name : Mr. MANUL JAIN  
 MR No : 696356  
 Age/Sex : 27 Years / Male  
 Type : OPD  
 TPA/Corporate : MEDIWHEEL PVT LTD

Bill Date : 07/03/2024  
 Reporting Date : 07/03/2024  
 Sample ID : 257418  
 Bill/Req. No. : 25260819  
 Ref Doctor : Dr.RMO

Test	Result	Bio. Ref. Interval	Units	Method
<b>THYROID PROFILE</b>				
TRI-IODOETHYRONINE (T3)	1.23	0.60 - 1.81	ng/ml	Chemiluminescence
THYROXINE (T4)	9.1	5.01 - 12.45	µg/dL	Chemiluminescence
THYROID STIMULATING HORMONE	1.64	0.5-5.50	µIU/ml	Chemiluminescence
SPECIMEN TYPE	SERUM			

Method : chemiluminescent immunoassay

**Note : Clinical Significance:**

Thyroid function tests (TFTs) is a collective term for blood tests used to check the function of the thyroid. TFTs may be requested if a patient is thought to suffer from hyperthyroidism (overactive thyroid) or hypothyroidism (underactive thyroid), or to monitor the effectiveness of either thyroid-suppression or hormone replacement therapy. It is also requested routinely in conditions linked to thyroid disease, such as atrial fibrillation and anxiety disorder. A TFT panel typically includes thyroid hormones such as thyroid-stimulating hormone (TSH, thyrotropin) and thyroxine (T4), and triiodothyronine (T3) depending on local laboratory policy.

Note: Please correlate with clinical condition

\*\*\*\*\* END OF THE REPORT \*\*\*\*\*



Sample no.

Dr. JAY PRAKASH SINGH  
 MBBS, MD (PATHOLOGY)

Dr. ISHA RASTOGI  
 MD, MBBS MICROBIOLOGY  
 CONSULTANT CLINICAL MICROBIOLOGIST

USER NM



(This is only professional opinion and not the diagnosis, please correlate clinically)

Q Block, South City -II, Sohna Road, Sector-47, Gurgaon, Haryana

Ph.: 0124-4900000 (100 Lines), Toll Free No. : 1800-102-6767, Mob.: 62 62 82 82-35, Email: [customercare@parkhospital.in](mailto:customercare@parkhospital.in)

PARK GROUP OF HOSPITALS : West Delhi - Gurugram - Faridabad - Sonapat - Panipat - Karnal - Ambala - Patiala - Behror - Jaipur



**DEPARTMENT OF HAEMATOLOGY**

Patient Name : Mr. MANUL JAIN  
MR No : 696356  
Age/Sex : 27 Years / Male  
Type : OPD  
TPA/Corporate : MEDIWHEEL PVT LTD

Bill Date : 07/03/2024  
Reporting Date : 07/03/2024  
Sample ID : 257418  
Bill/Req. No. : 25260819  
Ref Doctor : Dr.RMO

Test	Result	Bio. Ref. Interval	Units	Method
<b>ESR (WESTERGREN)</b>				
E.S.R .1ST HRS.	15	0 - 20	mm/Hr.	Westergren
SPECIMEN TYPE	WHOLE BLOOD-EDTA			
Method : (Capillary photometry)				

- Note :**
1. C-Reactive Protein (CRP) is the recommended test in acute inflammatory conditions.
  2. Test conducted on EDTA whole blood at 37C.
  3. ESR readings are auto-corrected with respect to Hematocrit (PCV) values.

\*\*\*\*\* END OF THE REPORT \*\*\*\*\*



Sample no.

Dr. JAY PRAKASH SINGH  
MBBS, MD (PATHOLOGY)

Dr. ISHA RASTOGI  
MD, MBBS MICROBIOLOGY  
CONSULTANT CLINICAL MICROBIOLOGIST



MC - 4830

USER NM AMIT

(This is only professional opinion and not the diagnosis, please correlate clinically)

Q Block, South City -II, Sohna Road, Sector-47, Gurgaon, Haryana

Ph: 0124-4900000 (100 Lines), Toll Free No. : 1800-102-6767, Mob.: 62-62-82-82-35, Email: [customercare@parkhospital.in](mailto:customercare@parkhospital.in)

PARK GROUP OF HOSPITALS : West Delhi - Gurugram - Faridabad - Sonapat - Panipat - Kamal - Ambala - Patiala - Behror - Jalpur



## DEPARTMENT OF HAEMATOLOGY

Patient Name : Mr. MANUL JAIN  
 MR No : 696356  
 Age/Sex : 27 Years / Male  
 Type : OPD  
 TPA/Corporate : MEDIWHEEL PVT LTD

Bill Date : 07/03/2024  
 Reporting Date : 07/03/2024  
 Sample ID : 257418  
 Bill/Req. No. : 25260819  
 Ref Doctor : Dr.RMO

Test	Result	Bio. Ref. Interval	Units	Method
<b>CBC</b>				
HAEMOGLOBIN	14.4		gm/dL	COLORIMETRY
TOTAL LEUCOCYTE COUNT	5570	12 - 16	/ $\mu$ L	LASER FLOW
<b>DIFFERENTIAL COUNT</b>		4000-11000		
NEUTROPHILS	70	40.0 - 70.0	%	FLOW CYTOMETRY
LYMPHOCYTES	20	20.0 - 40.0	%	FLOW CYTOMETRY
MONOCYTES	08	3.0 - 8.0	%	FLOW CYTOMETRY
EOSINOPHILS	02	0.5 - 5.0	%	FLOW CYTOMETRY
BASOPHILS	00	0.0 - 2.0	%	FLOW CYTOMETRY
RED BLOOD CELL COUNT	4.8		millions/ $\mu$ L	ELECTRICAL
PACKED CELL VOLUME	44.6	3.5 - 5.5	%	ELECTRICAL
MEAN CORPUSCULAR VOLUME	91.8	35.0 - 50.0	fL	ELECTRICAL
MEAN CORPUSCULAR HAEMOGLOBIN	29.6	83 - 101	Picograms	CALCULATED
MEAN CORPUSCULAR HB CONC	<b>32.3</b>	27 - 31	g/dl	CALCULATED
PLATELET COUNT	290	33 - 37	thou/ $\mu$ L	ELECTRICAL
RDW	13.5	150 - 450	%	CALCULATED
SAMPLE TYPE FOR C.B.C	Whole Blood EDTA	11.6 - 14.5		

\*\*\*\*\* END OF THE REPORT \*\*\*\*\*



Sample no.

Dr. JAY PRAKASH SINGH  
 MBBS, MD (PATHOLOGY)

Dr. ISHA RASTOGI  
 MD, MBBS MICROBIOLOGY  
 CONSULTANT CLINICAL MICROBIOLOGIST

USER NM

AMIT1

(This is only professional opinion and not the diagnosis, please correlate clinically)

Q Block, South City -II, Sohna Road, Sector-47, Gurgaon, Haryana

Ph.: 0124-4900000 (100 Lines), Toll Free No. : 1800-102-6767, Mob.: 62 62 82 82 35, Email: [customercare@parkhospital.in](mailto:customercare@parkhospital.in)

PARK GROUP OF HOSPITALS : West Delhi - Gurugram - Faridabad - Sonapat - Panipat - Karnal - Ambala - Patiala - Behror - Jaipur



**DEPARTMENT OF HAEMATOLOGY**

Patient Name : Mr. MANUL JAIN

MR No : 696356

Age/Sex : 27 Years / Male

Type : OPD

TPA/Corporate : MEDIWHEEL PVT LTD

Bill Date : 07/03/2024

Reporting Date : 07/03/2024

Sample ID : 257418

Bill/Req. No. : 25260819

Ref Doctor : Dr.RMO

Test	Result	Bio. Ref. Interval	Units	Method
<b>BLOOD GROUPING AND RH FACTOR</b>				
BLOOD GROUP	" B " RH POSITIVE			ABO/Rh (D) SLIDE

\*\*\*\*\* END OF THE REPORT \*\*\*\*\*



Sample no.

Dr. JAY PRAKASH SINGH  
MBBS, MD (PATHOLOGY)

Dr. ISHA RASTOGI  
MD, MBBS MICROBIOLOGY  
CONSULTANT CLINICAL MICROBIOLOGIST

USER NM

AMIT1



(This is only professional opinion and not the diagnosis, please correlate clinically)

Q Block, South City -II, Sohna Road, Sector-47, Gurgaon, Haryana

Ph.: 0124-4900000 (100 Lines), Toll Free No. : 1800-102-6767, Mob.: 62 62 82 82 35, Email: customercare@parkhospital.in

PARK GROUP OF HOSPITALS : West Delhi - Gurugram - Faridabad - Sonapat - Panipat - Karnal - Ambala - Patiala - Behror - Jaipur



## DEPARTMENT OF PATHOLOGY

Patient Name : Mr. MANUL JAIN  
 MR No : 696356  
 Age/Sex : 27 Years / Male  
 Type : OPD  
 TPA/Corporate : MEDIWHEEL PVT LTD

Bill Date : 07/03/2024  
 Reporting Date : 07/03/2024  
 Sample ID : 257418  
 Bill/Req. No. : 25260819  
 Ref Doctor : Dr.RMO

Test	Result	Bio. Ref. Interval	Units	Method
<b>URINE ROUTINE AND MICROSCOPY</b>				
<b>PHYSICAL CHARACTERISTICS</b>				
QUANTITY	30ml	5 - 100	ml	
COLOUR	Pale Yellow	Pale Yellow		
TURBIDITY	Clear	clear		Manual Method
SPECIFIC GRAVITY	1.030	1.000-1.030		urinometer
PH - URINE	6.0	5.0 - 9.0		PH PAPER
<b>CHEMICAL EXAMINATION-1</b>				
UROBILINOGEN	Negative	NIL		
URINE PROTEIN	Absent	NIL		Ehrlich
BLOOD	Trace	NIL	mg/dl	Protein error indicator
URINE BILIRUBIN	NIL	NIL		
GLUCOSE	NIL	NIL		
URINE KETONE	NIL	NIL	mg/dL	
<b>MICRO EXAMINATION</b>				
PUS CELL	1-2	0-5		
RED BLOOD CELLS	2-4	0-2	cells/hpf	Microscopic
EPITHELIAL CELLS	0-1	0-5	cells/hpf	
CASTS	NIL	NIL	coils/hpf	
CRYSTALS	NIL	NIL	/lpf	
OTHER	NIL	NIL	/Lpf	
AMORPHOUS URINE	Absent			MicroScopy

\*\*\*\*\* END OF THE REPORT \*\*\*\*\*



Sample no.

Dr. JAY PRAKASH SINGH  
 MBBS, MD (PATHOLOGY)

Dr. ISHA RASTOGI  
 MD, MBBS MICROBIOLOGY  
 CONSULTANT CLINICAL MICROBIOLOGIST

USER NM



(This is only professional opinion and not the diagnosis, please correlate clinically)  
 Q Block, South City -II, Sohna Road, Sector-47, Gurgaon, Haryana

Ph.: 0124-4900000 (100 Lines), Toll Free No. : 1800-102-6767, Mob.: 62 62 82 82 35, Email: [customercare@parkhospital.in](mailto:customercare@parkhospital.in)

PARK GROUP OF HOSPITALS : West Delhi - Gurugram - Faridabad - Sonapat - Panipat - Karnal - Ambala - Patiala - Behror - Jaipur



**DEPARTMENT OF BIOCHEMISTRY**

Patient Name : Mr. MANUL JAIN  
MR No : 696356  
Age/Sex : 27 Years / Male  
Type : OPD  
TPA/Corporate : MEDIWHEEL PVT LTD

Bill Date : 07/03/2024  
Reporting Date : 07/03/2024  
Sample ID : 257418  
Bill/Req. No. : 25260819  
Ref Doctor : Dr.RMO

Test	Result	Bio. Ref. Interval	Units	Method
<b>BLOOD SUGAR FASTING</b>				
PLASMA GLUCOSE FASTING	91	60 - 110	mg/dl	GOD TRINDERS

\*\*\*\*\* END OF THE REPORT \*\*\*\*\*



Sample no.

Dr. JAY PRAKASH SINGH  
MBBS, MD (PATHOLOGY)

Dr. ISHA RASTOGI  
MD, MBBS MICROBIOLOGY  
CONSULTANT CLINICAL MICROBIOLOGIST

USER NM

AMIT



(This is only professional opinion and not the diagnosis, please correlate clinically)  
Q Block, South City -II, Sohna Road, Sector-47, Gurgaon, Haryana

Ph.: 0124-4900000 (100 Lines), Toll Free No. : 1800-102-6767, Mob.: 62 62 82 82 35, Email: [customercare@parkhospital.in](mailto:customercare@parkhospital.in)

PARK GROUP OF HOSPITALS : West Delhi - Gurugram - Faridabad - Sonapat - Panipat - Karnal - Ambala - Patiala - Behror - Jaipur





NAME	: MR. MANUL JAIN	DATE	: 7 / 3 / 2024
Age Sex	: 27 Years / Male	Inpatient No	: 696356
PERFORMED BY	: Dr. SWATI SINGH	BILL NO.	: 25260819

### TRANS THORACIC ECHO CARDIOGRAPHY REPORT

#### MITRAL VALVE

Morphology AML: Normal / Thickening / Calcification / Flutter / Vegetation / Non significant Prolapse / SAM  
PML: Normal / Thickening / Calcification / Prolapse / Paradoxical Motion / Fixed.  
Subvalvular deformity: Present / Absent

Doppler Normal / Abnormal  
Mitral Stenosis Present / Absent  
Mitral Regurgitation; Absent / Normal / Mild / Trace / Moderate / Severe

#### TRICUSPID VALVE

Morphology Normal / Atresia / Thickening / Calcification / Prolapse / Vegetation / Doming.  
Doppler Normal / Abnormal

Tricuspid Stenosis: Present / Absent.  
Tricuspid Regurgitation: Absent / Mild / Trace / Moderate

#### PULMONARY VALVE

Morphology Normal / Atresia / Thickening / Calcified / Doming / Vegetation.  
Doppler Normal / Abnormal.

Pulmonary Stenosis: Present / Absent  
Pulmonary regurgitation: Present / Absent

#### AORTIC VALVE

Morphology Normal / Thickened / Mildly / Calcified / Flutter / Vegetation / Restricted / Opening  
No. of Cusps 1 / 2 / 3 / 4  
Doppler Normal / Abnormal

Aortic Stenosis : Present / Absent  
Aortic regurgitation : Present / Absent / Mild / Trace / Moderate / Severe



H-2016-0388

(This is only professional opinion and not the diagnosis, please correlate clinically)

Q Block, South City -II, Sohna Road, Sector-47, Gurgaon, Haryana

Ph.: 0124-4900000 (100 Lines), Toll Free No. : 1800-102-6767, Mob.: 62 62 82 82 35, Email: [customercare@parkhospital.in](mailto:customercare@parkhospital.in)

PARK GROUP OF HOSPITALS : West Delhi - Gurugram - Faridabad - Sonapat - Panipat - Karnal - Ambala - Patiala - Mohali - Behror - Jaipur



<u>Measurements</u>	<u>Normal Values</u>	<u>Measurements</u>	<u>Normal Value</u>
IVSD : 0.9cm	(0.6-1.1cm)	LA : 3.0cm	(1.9-4.0cm)
LVIDd : 3.3cm	(3.7-5.6cm)	AORTA : 2.5cm	(2.0-3.7cm)
LVIDs : 3.1cm	(0.6-1.1cm)	IVSmotion :	<b>Normal / Flat / Paradoxical</b>
EF : 55-60%	(55% - 80%)		
Any Other			

**CHAMBERS:-**

- LV** Normal / Enlarged / Clear / Thrombus /  
Contraction Normal LV shows concentric LVH, no gradient across LVOT /Inetic / Intra capillary  
Regional wall motion abnormality: Absent/ Present
- LA** Normal /Enlarged / Clear /Thrombus / Myxoma; LAA: Clear / Thrombus
- RA** Normal / Clear / Thrombus, Dilated.
- RV** Normal / Mildly Dilated / Enlarged / Clear / Thrombus / Hypertrophied

**PERICARDIUM** Normal / Thickening / Calcification / Effusion.

**SUMMARY:-**

- All Cardiac Chambers dimensions are within normal limits.
- NO RWMA
- LVEF -55-60%
- NORMAL LV FUNCTION
- NO LVDD
- NO AR / NO MR / NO TR
- GOOD RV FUNCTION
- IAS/IVS. No Flow seen across IAS/IVS.
- No Thrombus/Mass in any chamber.
- No Pericardial Effusion.

**COMMENTS:-** Normal LV Function, Normal study

**Please correlate clinically**

  
**Dr. SWATI SINGH**  
M.D. (Medicine)  
D.M. (Cardiology)

**Dr. JOGINDER S. DUHAN**  
M.D.(Medicine)  
D.M (Cardiology)

**Dr. SACHIN BANSAL**  
M.D.(Medicine)  
D.M (Cardiology)



(This is only professional opinion and not the diagnosis, please correlate clinically)  
Q Block, South City -II, Sohna Road, Sector-47, Gurgaon, Haryana

Ph.: 0124-4900000 (100 Lines), Toll Free No. : 1800-102-6767, Mob.: 62 62 82 82 35, Email: [customercare@parkhospital.in](mailto:customercare@parkhospital.in)  
**PARK GROUP OF HOSPITALS** : West Delhi - Gurugram - Faridabad - Sonapat - Panipat - Karnal - Ambala - Patiala - Mohali - Behror - Jaipur



## DEPARTMENT OF RADIOLOGY

Patient Name	Mr MANUL JAIN	Billed Date	: 07/03/2024
Reg No	696356	Reported Date	: 07/03/2024
Age/Sex	27 Years / Male	Req. No.	: 25260819
Type	OPD	Consultant Doctor	: Dr. RMO

### X-RAY CHEST AP/PA

#### X-RAY CHEST P.A. VIEW

Bilateral lungs appears normal.

No focal lung lesion seen.

No evidence of free fluid is seen.

Both hila are normal in size, have equal density and bear normal relationship.

The heart and trachea are central in position and no mediastinal abnormality is visible.

The cardiac size is normal for patient age and view.

The domes of the diaphragms are normal in position, and show smooth outline.

To be correlated clinically



Dr. ANSHU K. SHARMA

MBBS, MD

CONSULTANT RADIOLOGIST

Cert. No. H-2016-0389

Dr. MANJEET SEHRAWAT

MBBS, MD, PDCC

CONSULTANT RADIOLOGIST

ALISHA KHAN

MEDICAL TRANSCRIPTIONIST

Dr. NEENA SIKKA

MBBS, DNB

CONSULTANT RADIOLOGIST

RAJNISH SHARMA

MEDICAL

TRANSCRIPTIONIST

*(This is only professional opinion and not the diagnosis, please correlate clinically)*

Q Block, South City -II, Sohna Road, Sector-47, Gurgaon, Haryana

Ph.: 0124-4900000 (100 Lines), Toll Free No. : 1800-102-6767, Mob.: 62 62 82 82 35, Email: [customercare@parkhospital.in](mailto:customercare@parkhospital.in)

PARK GROUP OF HOSPITALS : West Delhi - Gurugram - Faridabad - Sonapat - Panipat - Karnal - Ambala - Patiala - Behror - Jaipur

the health care providers

the health care providers



**DEPARTMENT OF RADIOLOGY**

Patient Name	Mr MANUL JAIN	Billed Date	: 07/03/2024
Reg No	696356	Reported Date	: 07/03/2024
Age/Sex	27 Years / Male	Req. No.	: 25260819
Type	OPD	Consultant Doctor	: Dr. RMO

**USG WHOLE ABDOMEN**

The Real time, B mode, gray scale sonography of the abdominal organs was performed.

**LIVER** : The liver is normal in size (12.7cm), shape and echotexture. No evidence of any focal lesion. IHBR is not dilated.

**GALL BLADDER** :The gall bladder is well distended. No evidence any calculus or mass seen.No evidence of pericholecystic fluid is seen.

**BILE DUCT** :The common bile duct is normal in caliber. No evidence of calculus is noted in common bile duct.

**SPLEEN** :The spleen is normal in size (8.1cm) and shape.Its echotexture is homogeneous.No evidence of focal lesion is noted.

**PANCREAS** :The pancreas is normal in size, shape, contours and echotexture.No evidence of solid or cystic mass lesion is noted.MPD is not dilated. No evidence of peripancreatic collection.

**KIDNEYS** : Right kidney measures 9.3 x 4.2 cm. Left kidney measures 9.4 x 4.8 cm. The bilateral kidneys are normal in size and echotexture. Cortico-medullary differentiation is maintained.There is no evidence of obvious calculus or hydronephrosis.

**URINARY BLADDER** :The urinary bladder is well distended.Wall thickness within normal limits.No evidence of calculus is seen.No evidence of mass or diverticulum is noted.

**PROSTATE**: Prostate appears normal in size, shape and echotexture.

No evidence of ascites or interbowel free fluid is seen.

No evidence of obvious retroperitoneal or mesentric lymphadenopathy is seen.

**Bowel loop distended with gas.**

**IMPRESSION- No obvious abnormalities noted.**

To be correlated clinically

Dr. ANSHU K. SHARMA  
MBBS, MD  
CONSULTANT RADIOLOGIST  
MC - 4820

Dr. MANJEET SEHRAWAT  
MBBS, MD, PDCC  
CONSULTANT RADIOLOGIST

ALISHA KHAN  
MEDICAL TRANSCRIPTIONIST

Dr. NEENA SIKKA  
MBBS, DNB  
CONSULTANT RADIOLOGIST

RAJNISH SHARMA  
MBBS, DNB  
TRANSCRIPTIONIST

Ph.: 0124-4900000 (100 Lines), Toll Free No. : 1800-102-6767, Mob.: 62 62 82 82 35, Email: [customercare@parkhospital.in](mailto:customercare@parkhospital.in)

**PARK GROUP OF HOSPITALS** : West Delhi - Gurugram - Faridabad - Sonapat - Panipat - Karnal - Ambala - Patiala - Behror - Jaipur

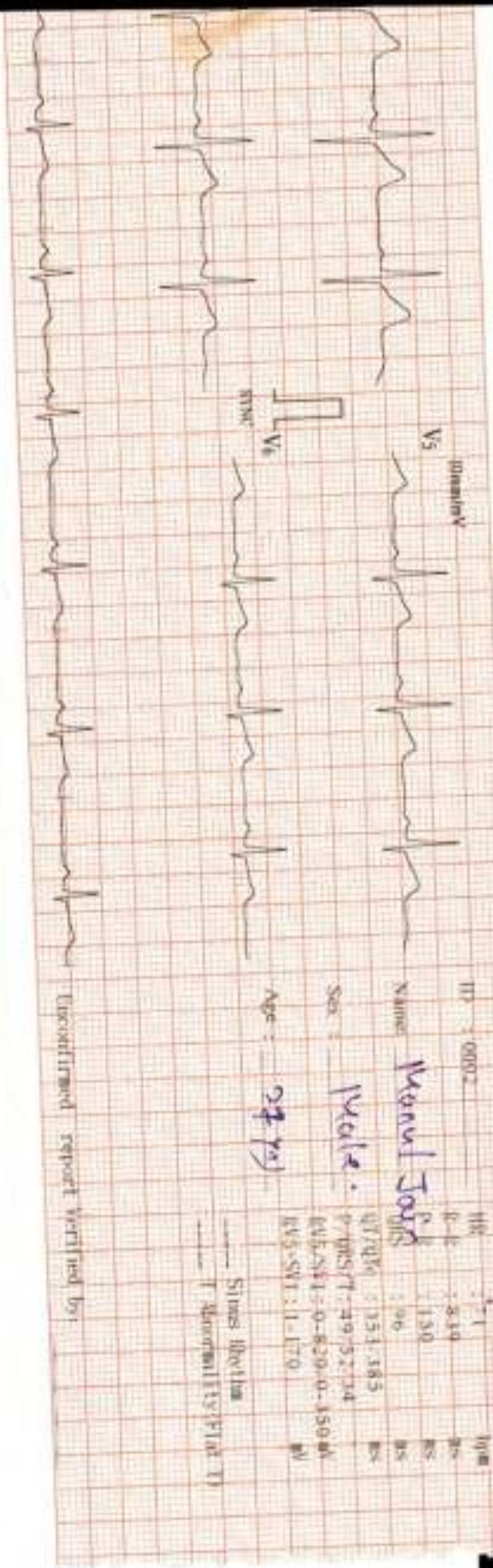

ID# : 00002

Name: **Manuel Torres**

Sex: **Male**

Age: **27 yoj**

HR : 71 bpm

PR : 130 ms

QT/QTc : 351/385 ms

QTc/QTd : 39/52/34 ms

QTc/ST1 : 0-820-0-1500 ms

QTc/ST1 : 1-170 ms

Stimulus location: F Abdominal (S7/P1 at T)

Uncertified report verified by:

07/03/2007-8:40AM

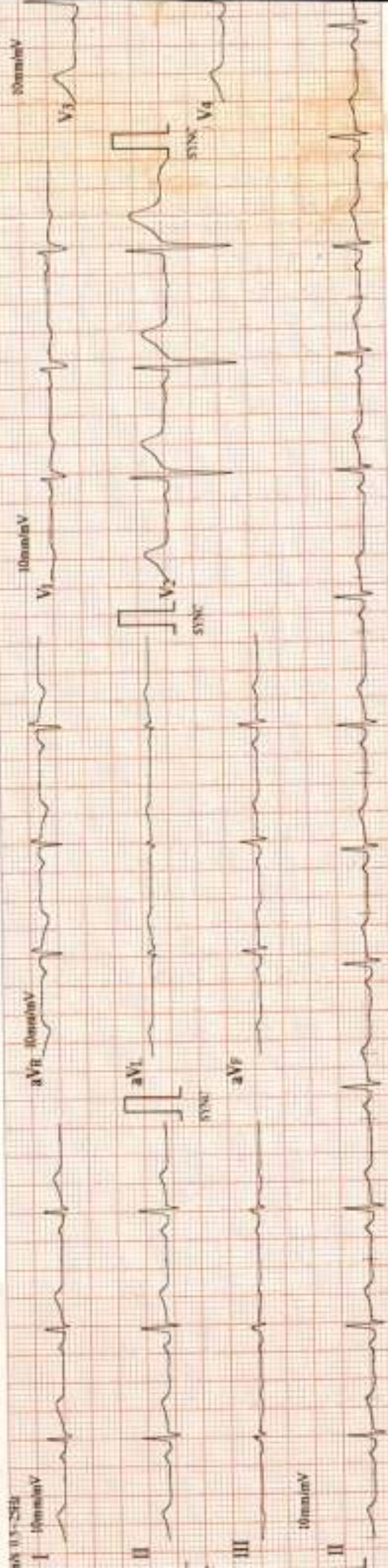

P:288 V2:00011000:V0:000:ASAP:V1:0011 2018-00-00 00:00