

भारत सरकार
Government of India

अर्पिता कुमारी सुराणा
Arpita Kumari Surana
जन्म तिथि / DOB : 28/10/1998
महिला / Female

7624 8433 3015

आधार - आम आदमी का अधिकार



Arpita

भारतीय विश्वविद्यालय अधीकरण
Unique Identification Authority of India

पता: D/O: दिलीप कुमार सुराणा,
111, सदर बाजार गली, सतखण्डा,
सतखण्डा, चित्तौड़गढ़, राजस्थान,
312612

Address: D/O: Dilip Kumar Surana, 111,
sadar bazar gali, Satkhanda, Satkhanda,
Chittorgarh, Rajasthan, 312612

7624 8433 3015

1800 300 1947
help@uidai.gov.in
www.uidai.gov.in



Stage	Time	Duration	Speed(mph)	Elevation	MEJs	Rate	%THR	BP	RPP	PVC	Comments
Supine	00:25	0:25	00.0	00.0	01.0	086	45 %	110/75	094	00	
Standing	01:03	0:38	00.0	00.0	01.0	082	43 %	110/75	090	00	
HV	01:36	0:33	00.0	00.0	01.0	122	64 %	110/75	134	00	
ExStart	01:45	0:09	00.0	00.0	01.0	120	62 %	110/75	132	00	
BRUCE Stage 1	04:45	3:00	01.7	10.0	04.7	140	73 %	120/80	168	00	
BRUCE Stage 2	07:45	3:00	02.5	12.0	07.1	172	90 %	130/80	223	00	
PeakEX	09:38	1:53	03.4	14.0	09.1	190	99 %	140/85	266	00	
Recovery	10:38	1:00	00.0	00.0	01.1	158	82 %	140/85	221	00	
Recovery	11:38	2:00	00.0	00.0	01.0	123	64 %	135/85	166	00	
Recovery	12:38	3:00	00.0	00.0	01.0	112	58 %	135/85	151	00	
Recovery	13:38	4:00	00.0	00.0	01.0	104	54 %	120/80	124	00	
Recovery	14:38	5:00	00.0	00.0	01.0	098	51 %	120/80	117	00	
Recovery	14:54	5:17	00.0	00.0	01.0	107	56 %	120/80	128	00	

FINDINGS :

- Exercise Time : 07:53
- Max HR Attained : 190 bpm 99% of Target 192
- Max BP Attained : 140/85
- Max WorkLoad Attained : 9.1 Good response to induced stress
- Test Objective : RULED OUT IHD
- History : None
- Test End Reasons : Test Complete, Test Complete

REPORT :

Imp. :- Stress test negative for exercise induced ischemia.

ARAVALI HOSPITAL

516 / ARPITA / 28 Yrs / F / 0 Cms / 0 Kg / HR : 86

BRUCE:Supine(0:25)

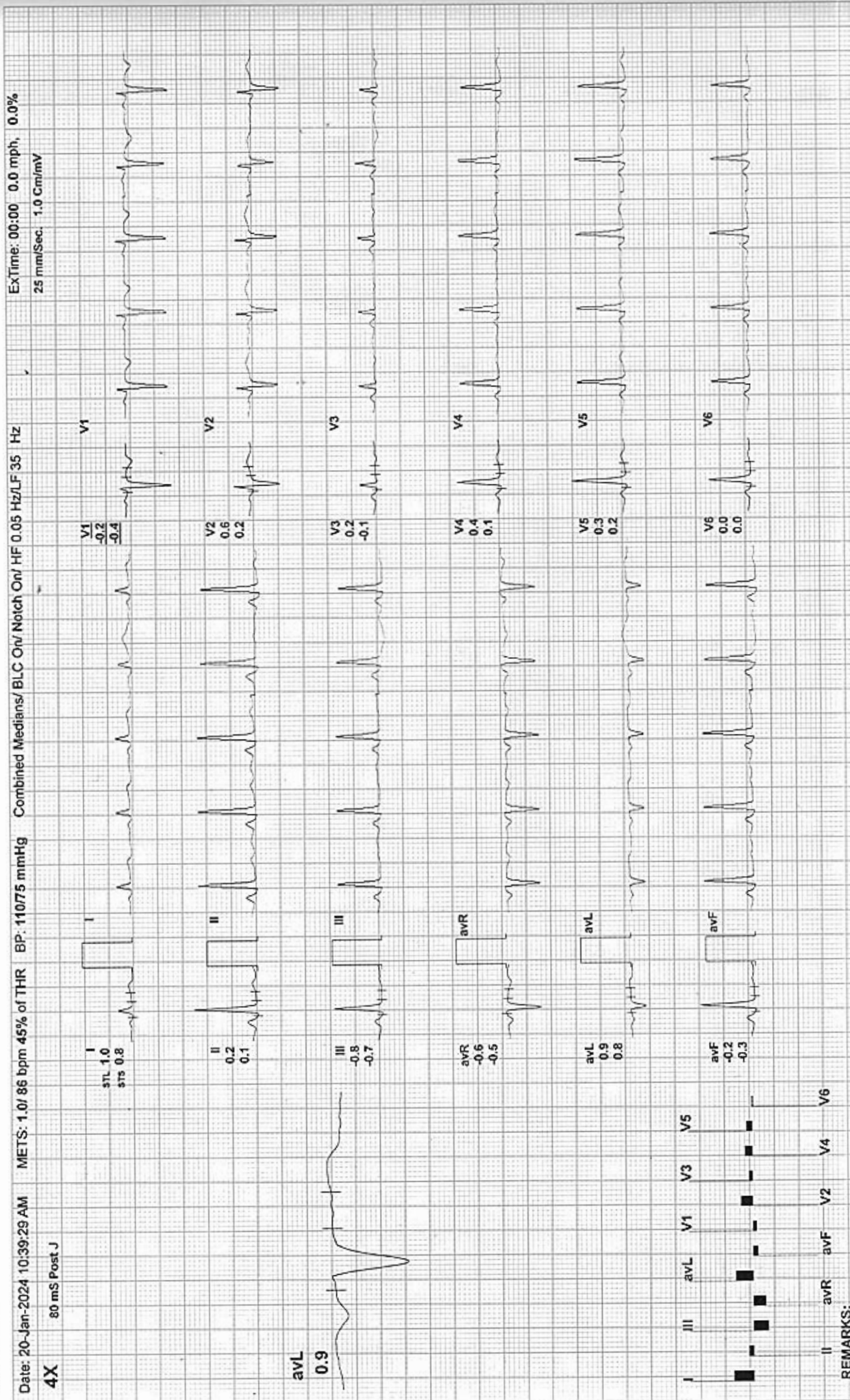

REMARKS:



BRUCE:Standing(0:39)

ARAVALI HOSPITAL

516 / ARPITA / 28 Yrs / F / 0 Cms / 0 Kg / HR : 82

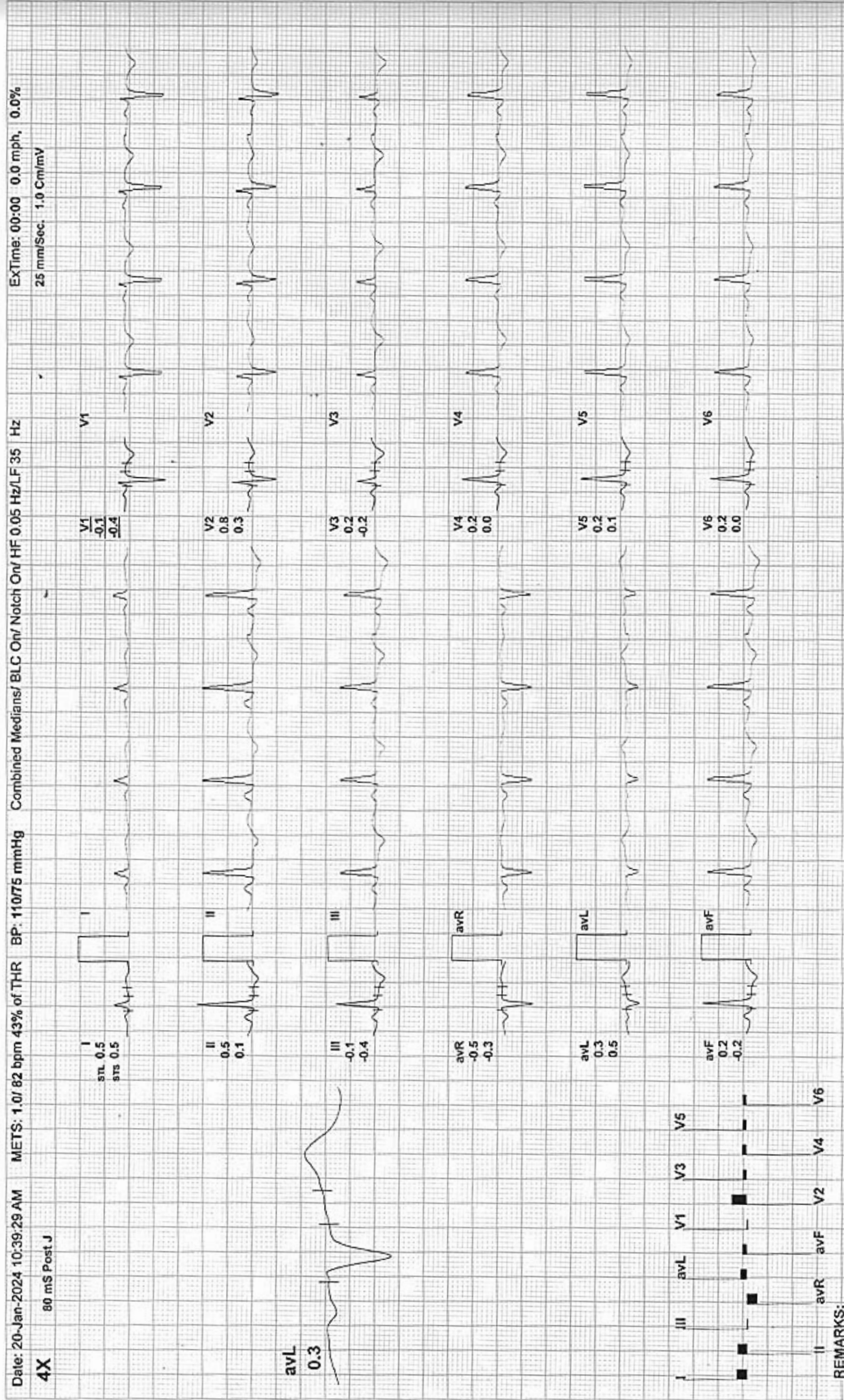



BRUCE:HV(0:33)

ARAVALI HOSPITAL

516 / ARPITA / 28 Yrs / F / 0 Cms / 0 Kg / HR : 122

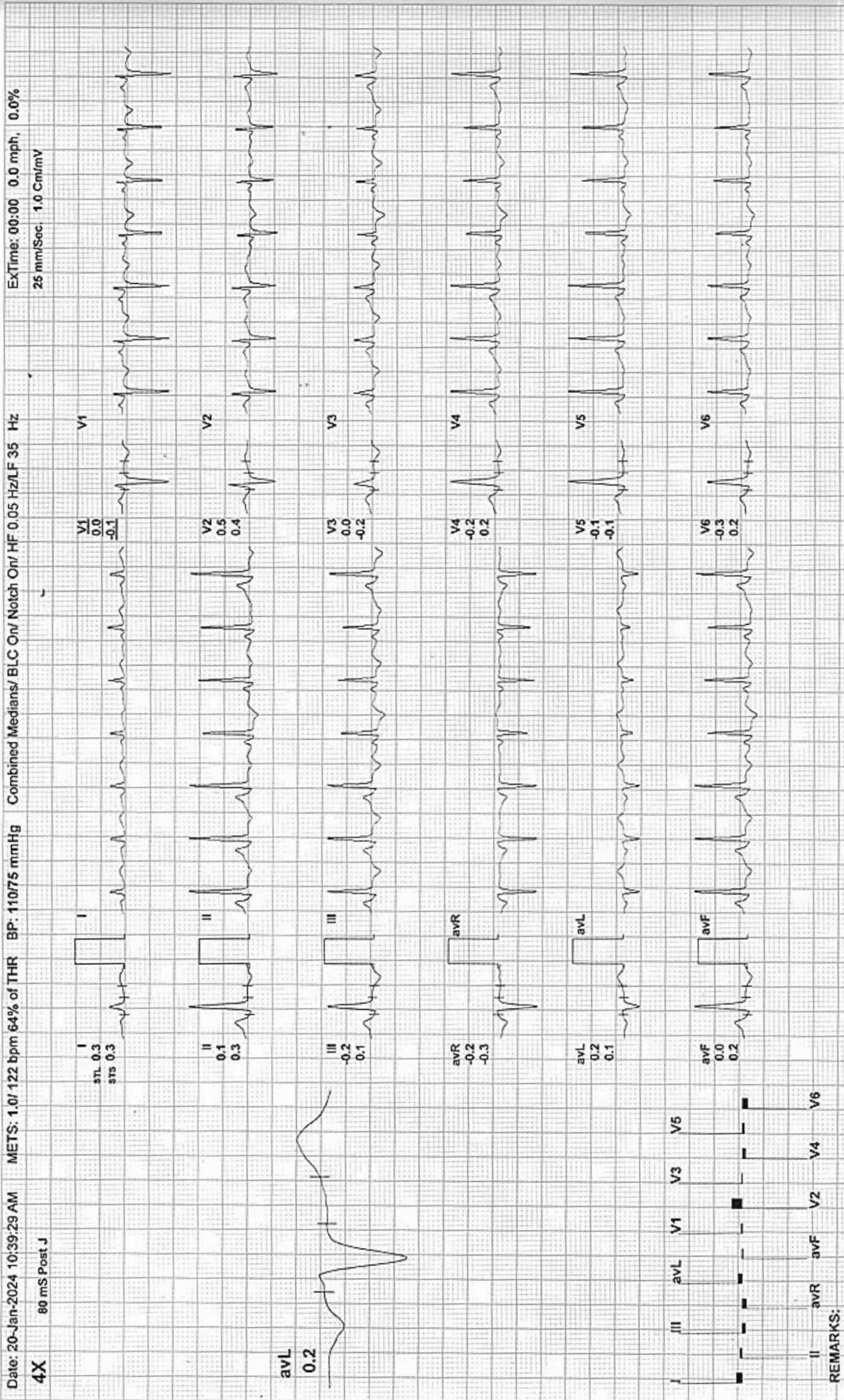

ARAVALI HOSPITAL

516 / ARPITA / 28 Yrs / F / 0 Cms / 0 Kg / HR : 120

ExStart



Date: 20-Jan-2024 10:39:29 AM METS: 1.0| 120 bpm 62% of THR BP: 110/75 mmHg Combined Medians/ BLC On/ Notch On/ HF 0.05 Hz/LF 35 Hz ExTime: 00:00 0.0 mph, 0.0%
4X 80 mS Post J 25 mm/Sec. 1.0 Cm/mV

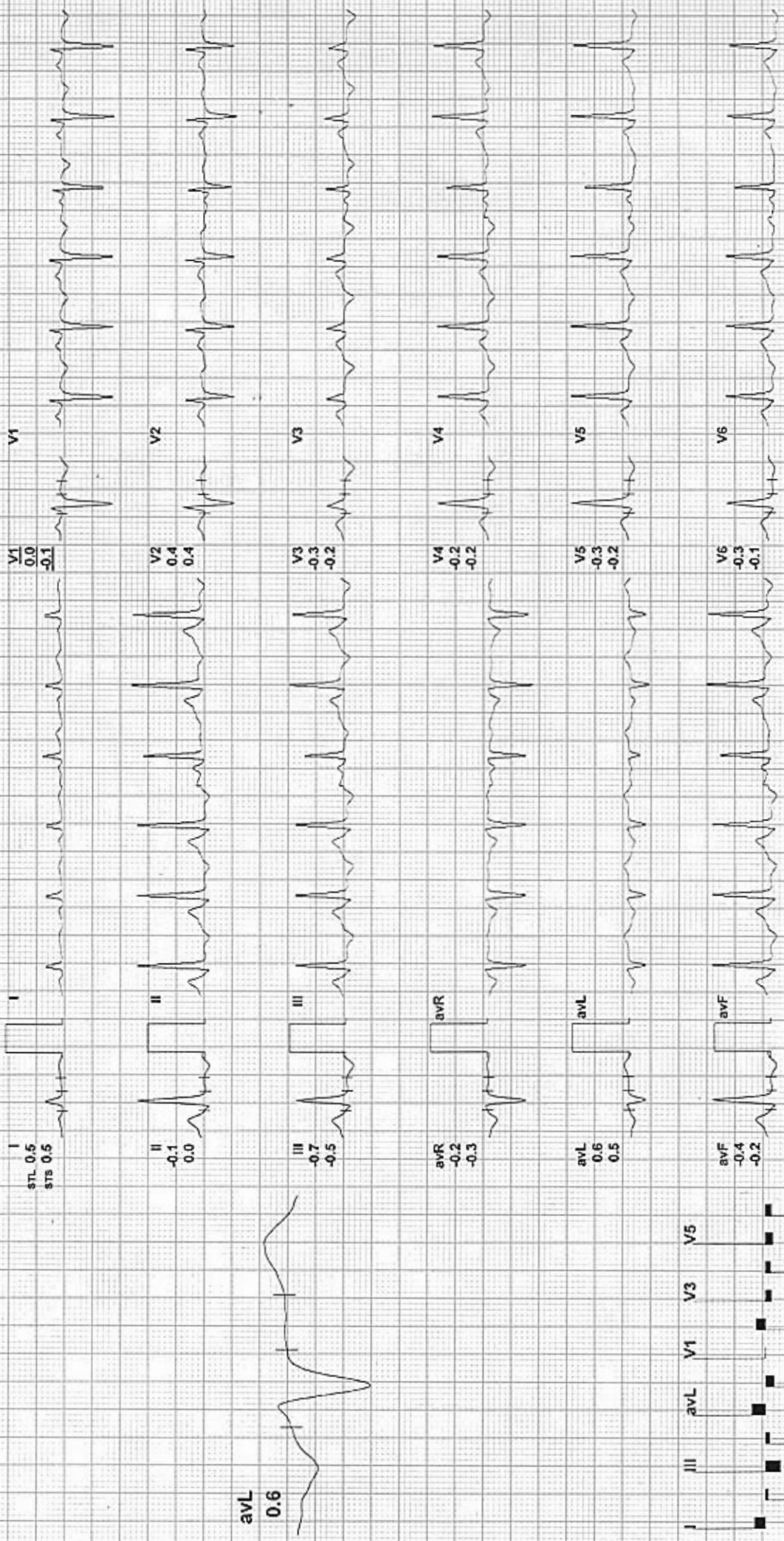

I
STL 0.5
STB 0.5

II
-0.1
0.0

III
-0.7
-0.5

aVR
-0.2
-0.3

aVL
0.6
0.5

aVF
-0.4
-0.2

V1
0.0
-0.1

V2
0.4
0.4

V3
-0.3
-0.2

V4
-0.2
-0.2

V5
-0.3
-0.2

V6
-0.3
-0.1

avL
0.6

REMARKS:



BRUCE: Stage 1 (3:00)

ARAVALI HOSPITAL

516 / ARPITA / 28 Yrs / F / 0 Cms / 0 Kg / HR : 140

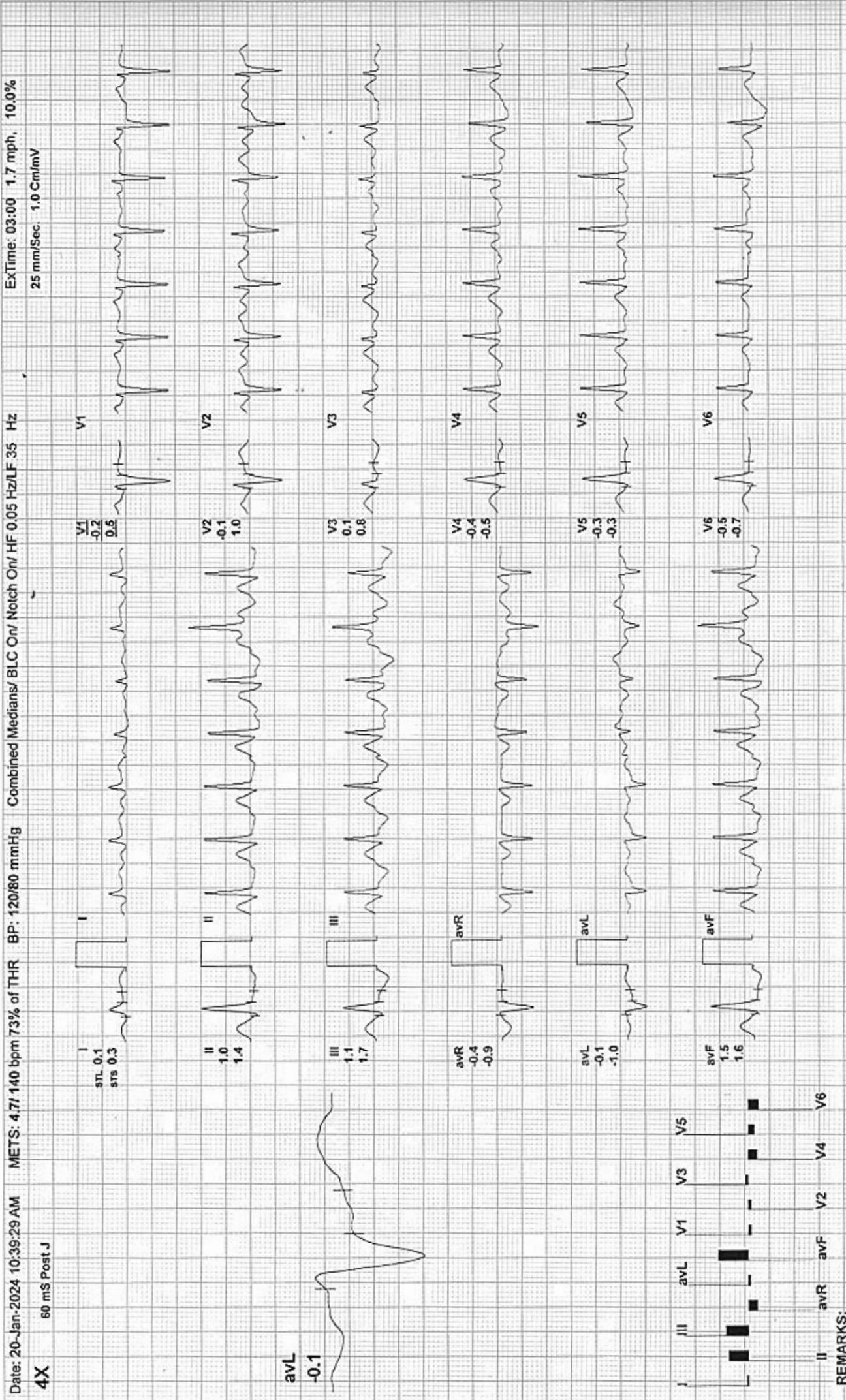



BRUCE: Stage 2(3:00)

ARAVALI HOSPITAL

516 / ARPITA / 28 Yrs / F / 0 Cms / 0 Kg / HR : 172

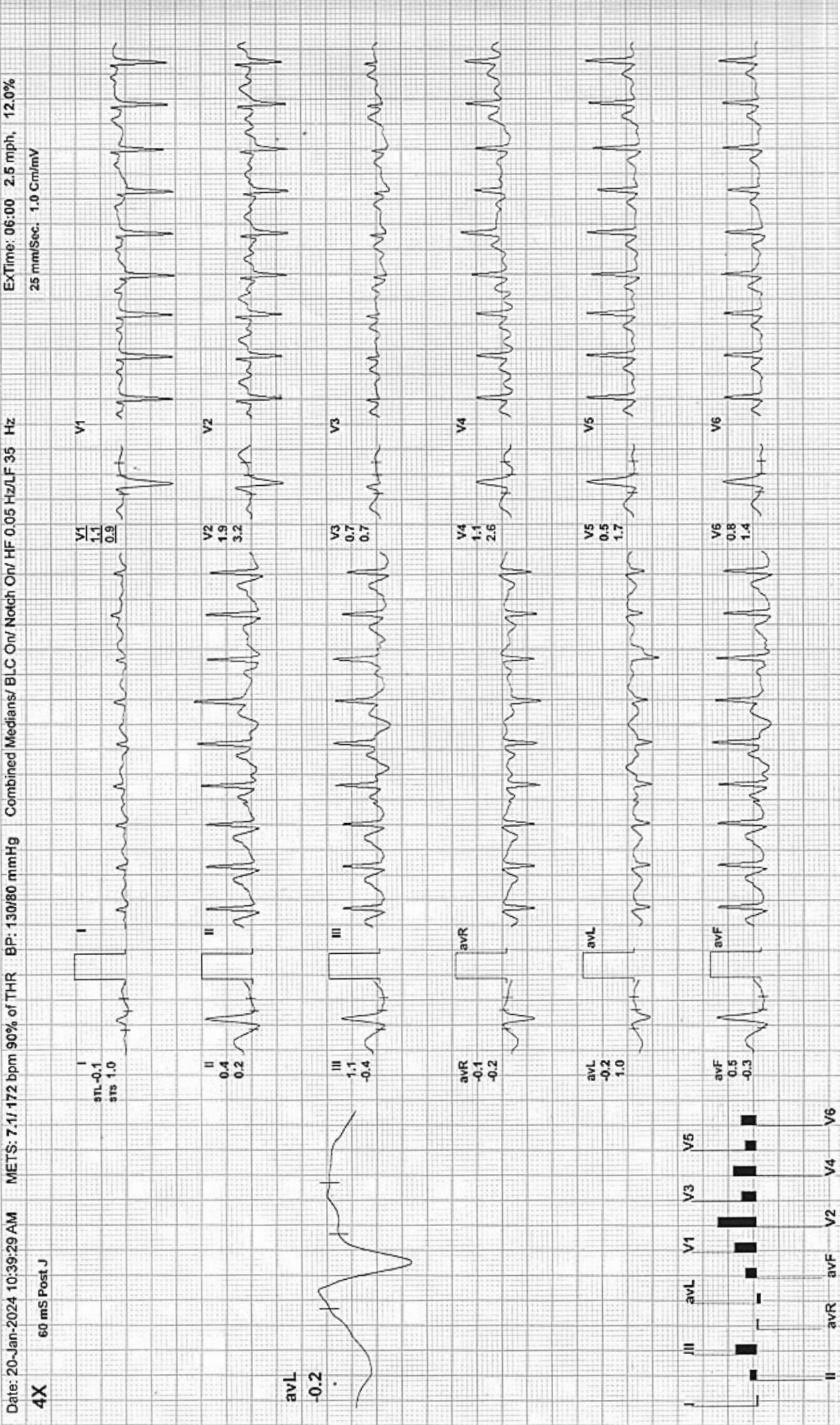

ARAVALI HOSPITAL

516 / ARPITA / 28 Yrs / F / 0 Cms / 0 Kg / HR : 190

PeakEx

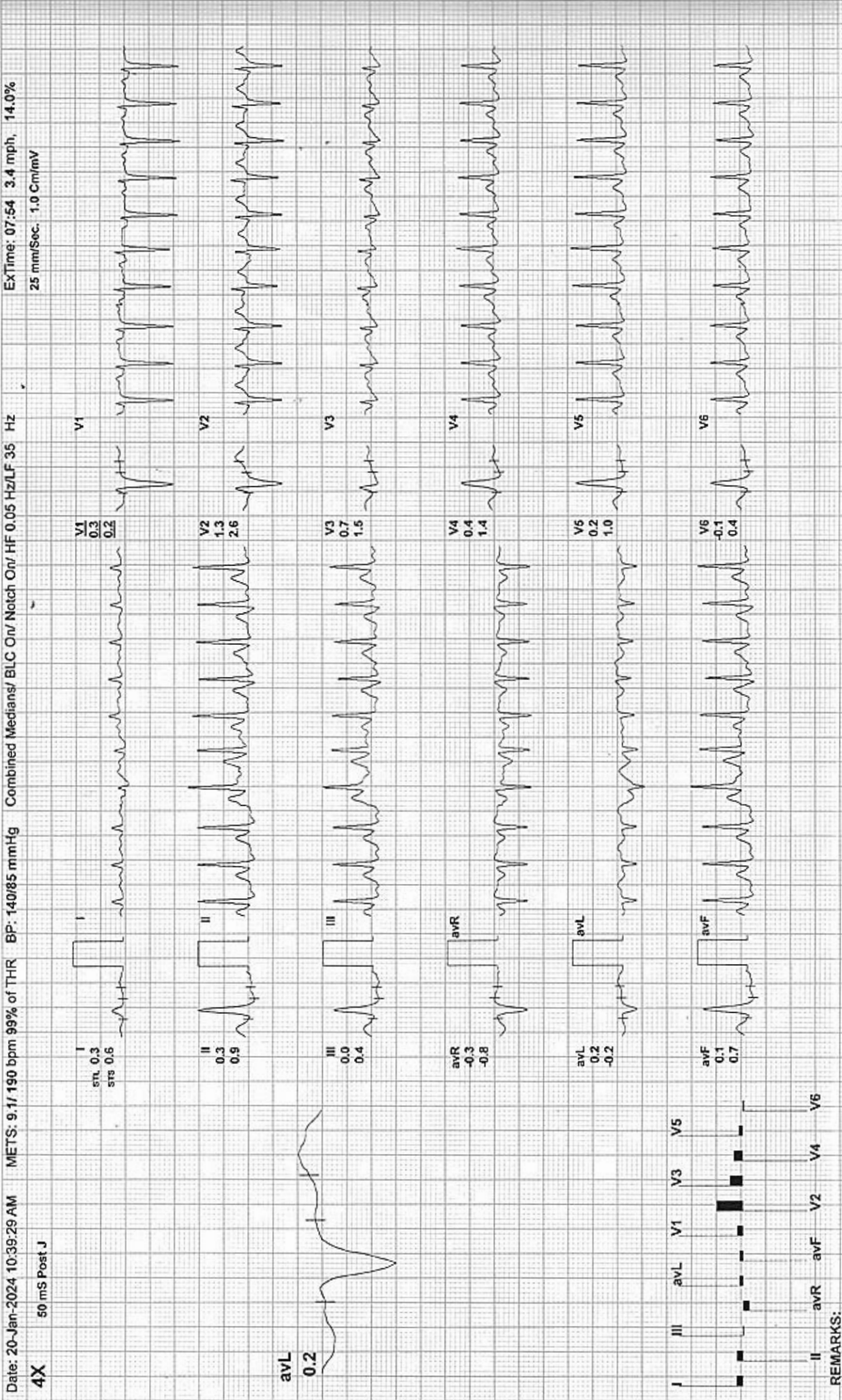



Recovery(1:00)

ARAVALI HOSPITAL

516 / ARPITA / 28 Yrs / F / 0 Cms / 0 Kg / HR : 158

ExTime: 07:53 0.0 mph, 0.0%

Date: 20-Jan-2024, 10:39:29 AM METS: 1.1/ 158 bpm 82% of THR BP: 140/85 mmHg Combined Medians/ BLC On/ Notch On/ HF 0.05 Hz/LF 35 Hz

25 mm/Sec. 1.0 Cm/mV

4X 60 mS Post J

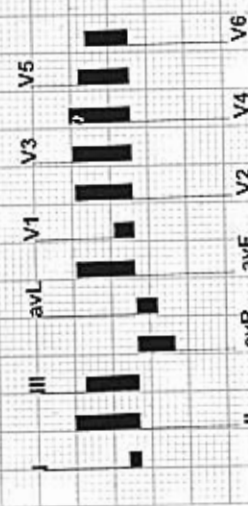
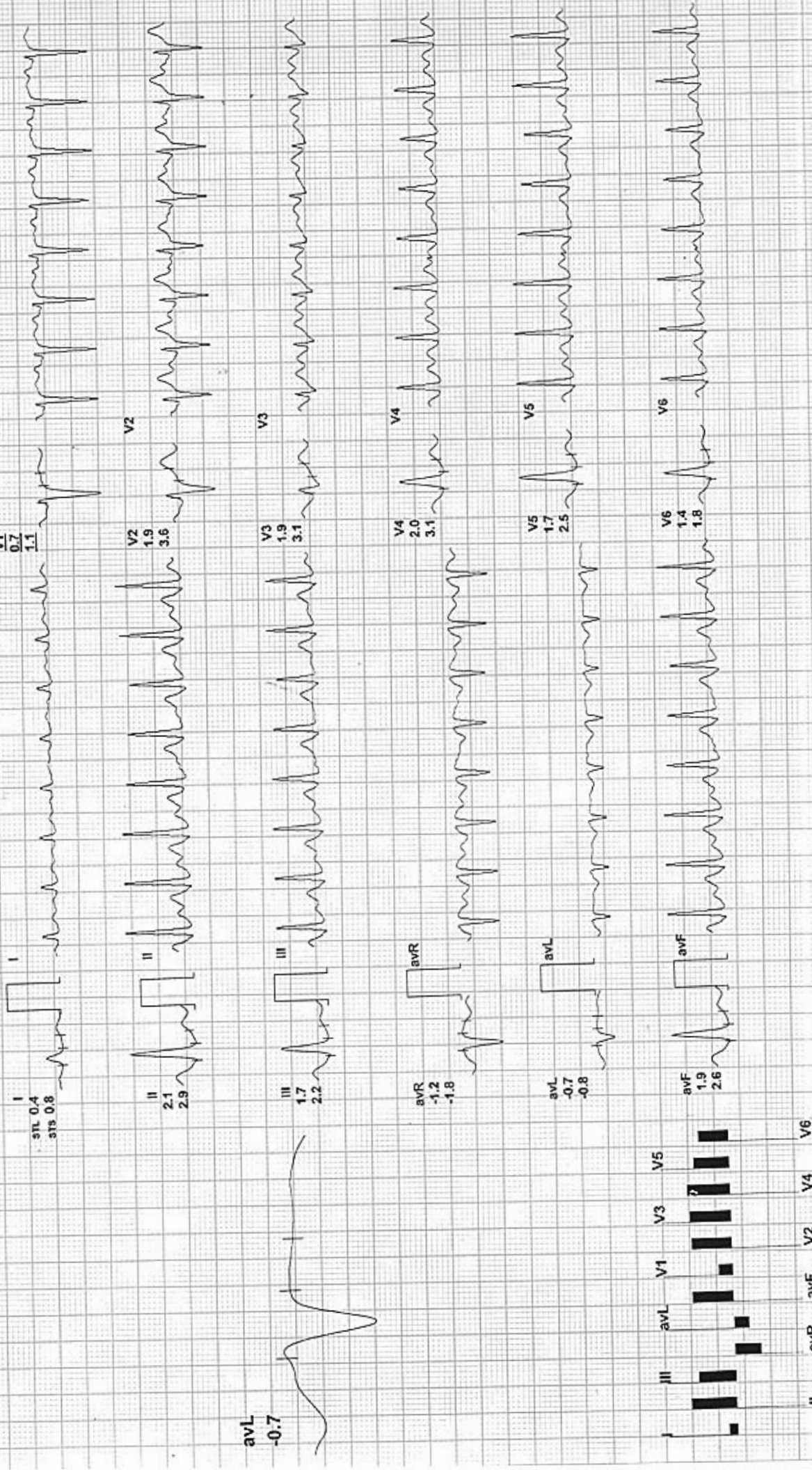

ARAVALI HOSPITAL

516 / ARPITA / 28 Yrs / F / 0 Cms / 0 Kg / HR : 123

Recovery(2:00)

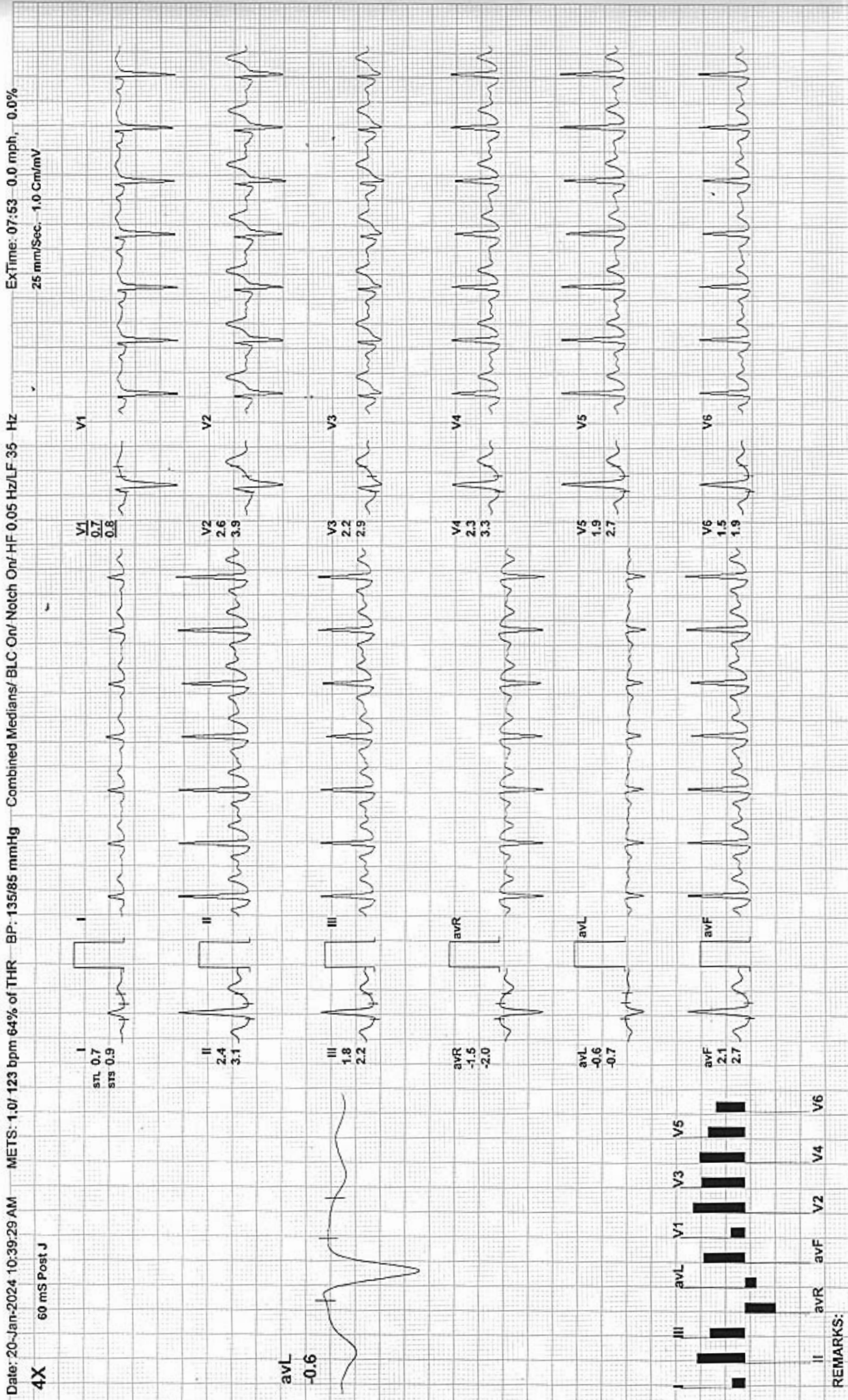



Recovery(3:00)

ARAVALI HOSPITAL

516 / ARPITA / 28 Yrs / F / 0 Cms / 0 Kg / HR : 112

Date: 20-Jan-2024 10:39:29 AM METS: 1.0/112 bpm 58% of THR BP: 135/85 mmHg Combined Medians/ BLC On/ Notch On/ HF 0.05 Hz/LF 35 Hz
 4X 80 mS Post J ExTime: 07:53 0.0 mph, 0.0%
 25 mm/Sec. 1.0 Cm/mV

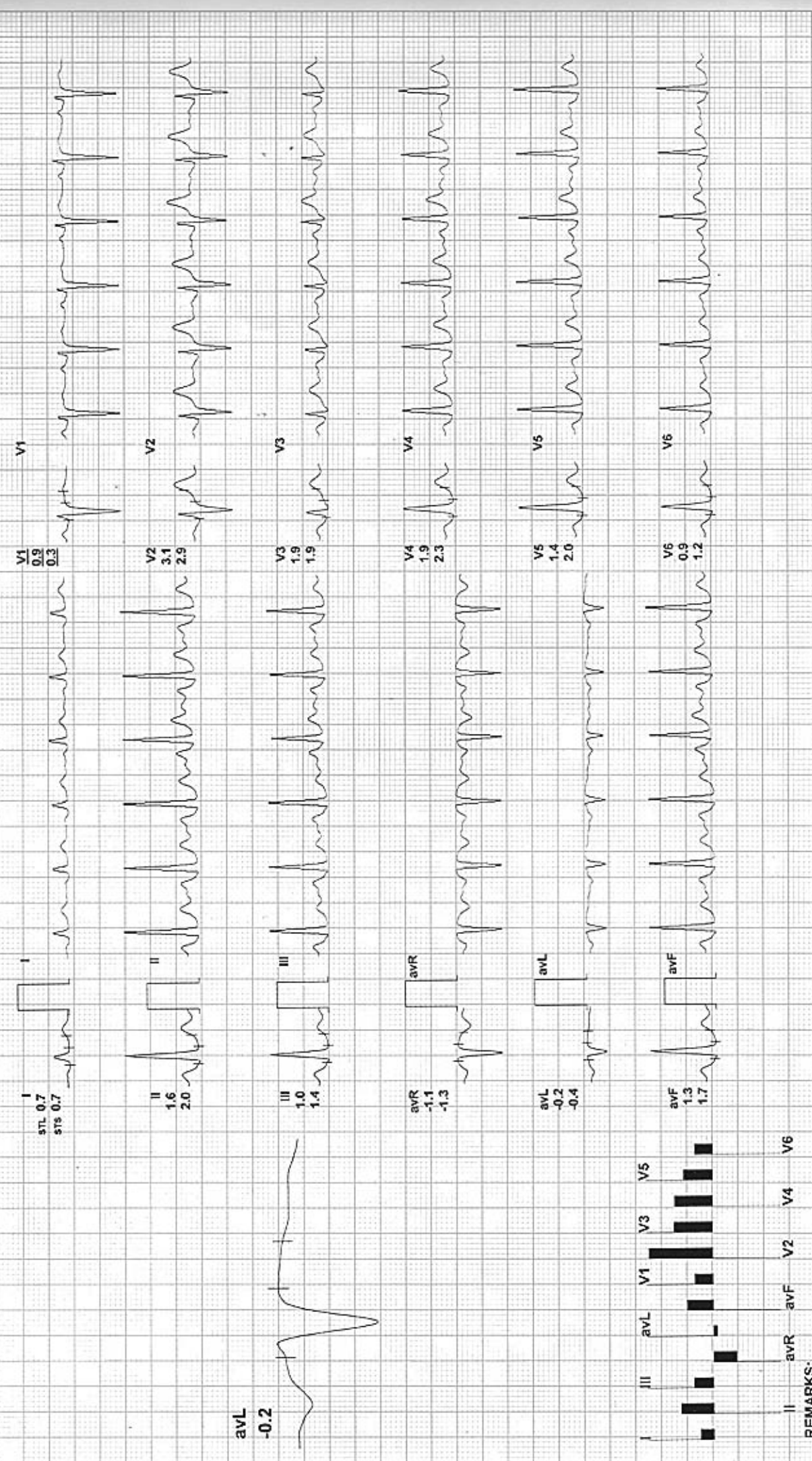

REMARKS:



Recovery(4:00)

ARAVALI HOSPITAL

516 / ARPITA / 28 Yrs / F / 0 Cms / 0 Kg / HR : 104

Date: 20-Jan-2024 10:39:29 AM METS: 1.0/ 104 bpm 54% of THR BP: 120/80 mmHg Combined Medians/ BLC On/ Notch On/ HF 0.05 Hz/LF 35 Hz
 4X 80 mS Post J ExTime: 07:53 - 0.0 mph, 0.0%
 25 mm/Sec. 1.0 Cm/mV

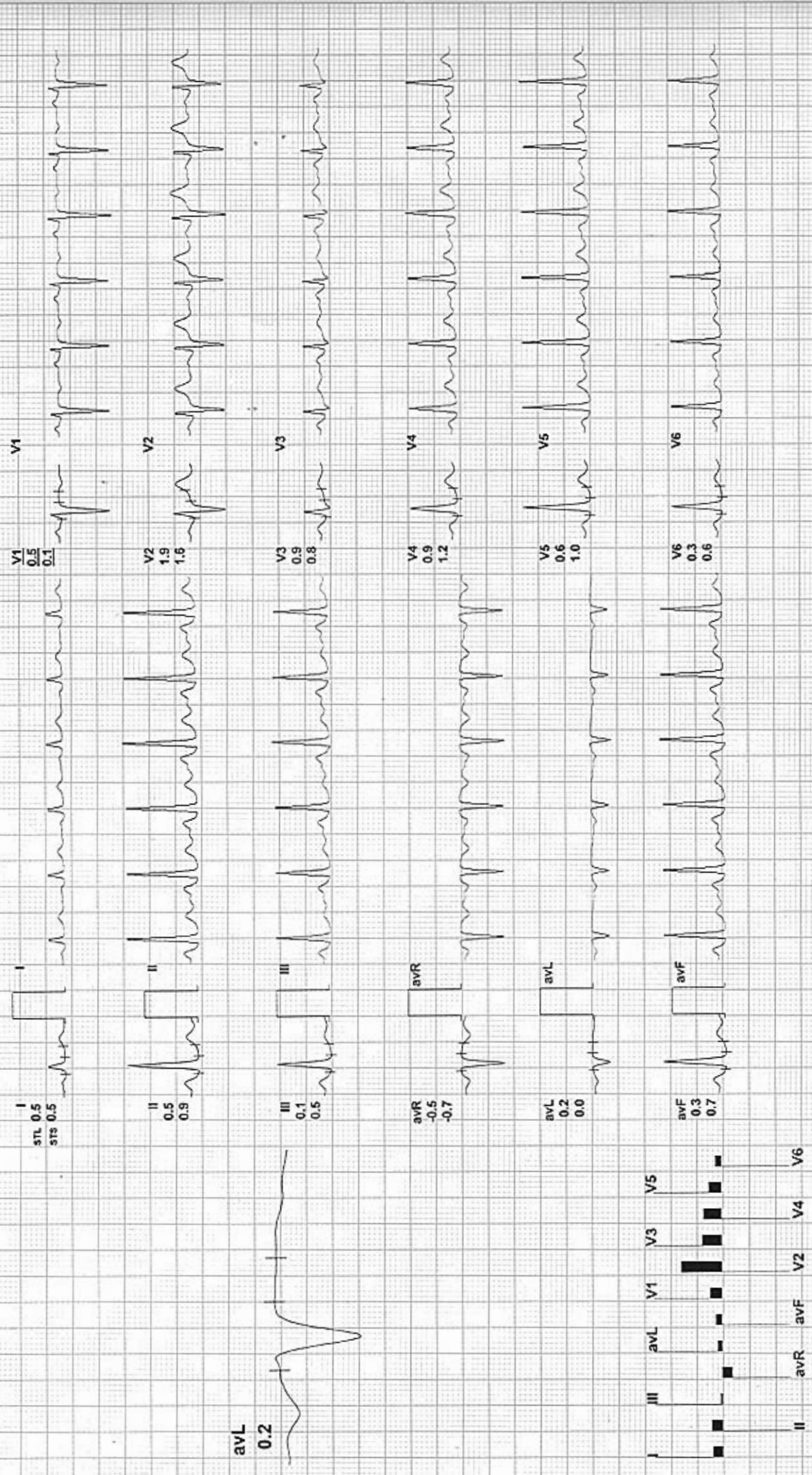

REMARKS:



Recovery(5:00)

ARAVALI HOSPITAL

516 / ARPITA / 28 Yrs / F / 0 Cms / 0 Kg / HR : 98

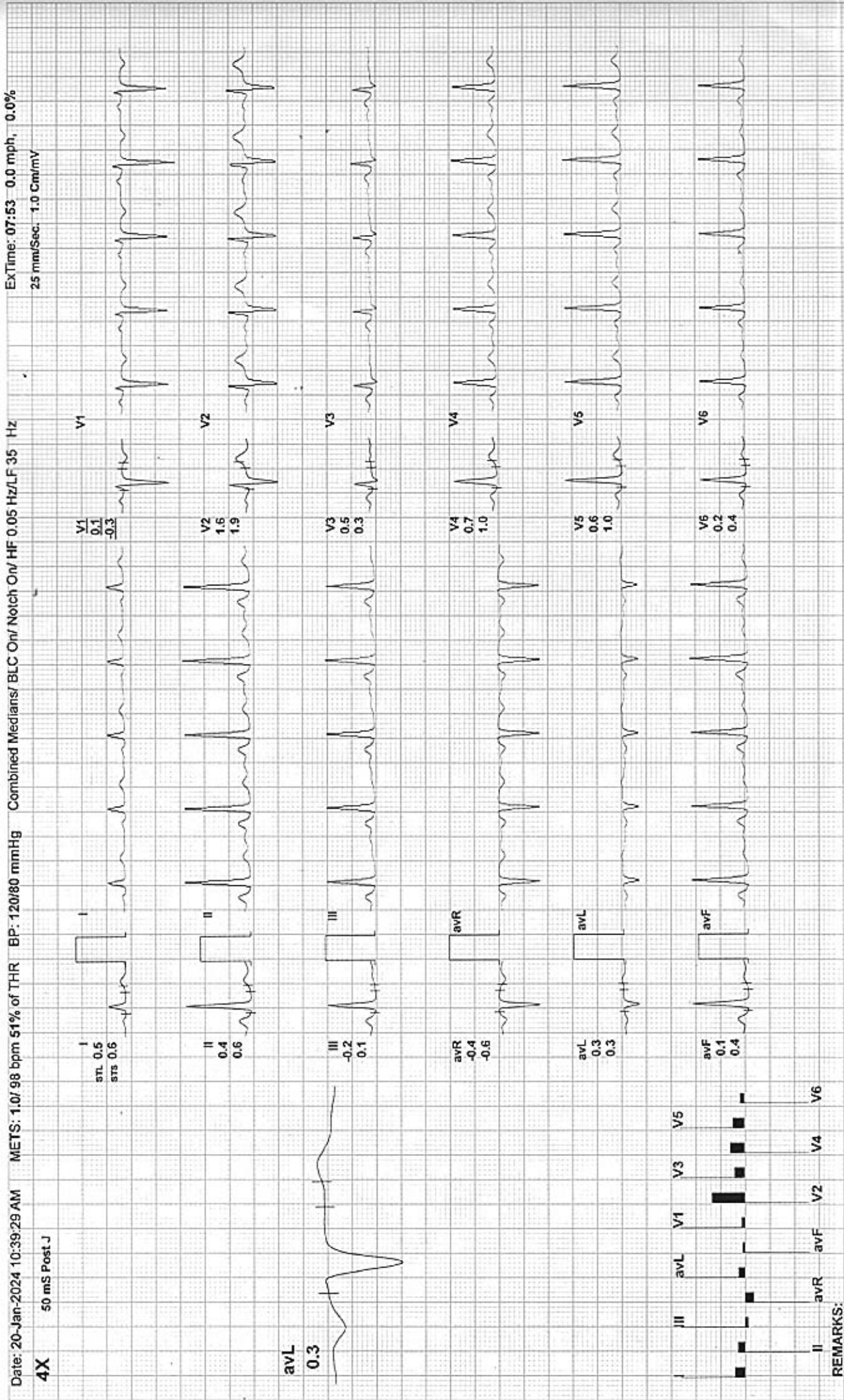



Recovery(5:17)

ARAVALI HOSPITAL

516 / ARPITA / 28 Yrs / F / 0 Cms / 0 Kg / HR : 107

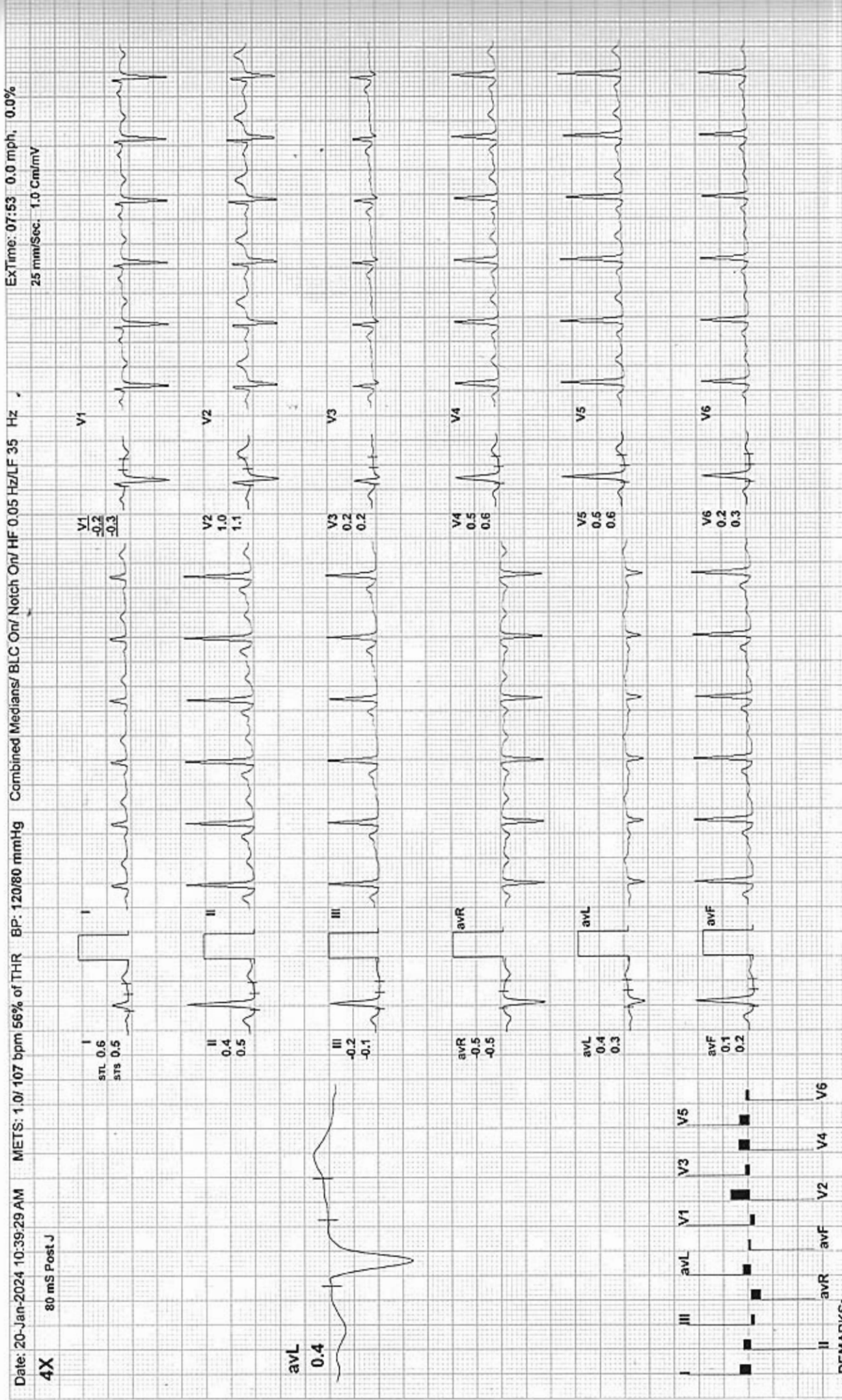



Aravali Hospital

332, Ambamata Scheme, Udaipur - 313 004
T: 91 294 2430222, 2431222
email : aravalihospital@yahoo.com



गुणवत्ता पूर्ण चिकित्सा सेवाओं के लिये
भारत सरकार की
क्वालिटी काउंसिल ऑफ इण्डिया (QCI-NABH)
द्वारा प्रमाणित

Date : 20/01/2024			
Patient's Name :	MS. ARPITA	Age: 28 yrs	Sex: Female
Ref. By :	Dr. Y.K. BOLIYA		

ULTRA SONOGRAPHY REPORT -UPPER & LOWER ABDOMEN

Liver Liver is normal in size, shape, position & contour with normal homogenous echopattern. No evidence of any focal lesion is seen. IHBR are not dilated. Portal vein measures 13 mm. IVC is normal.

Gall bladder GB is normal in size & shape. Its wall thickness is normal. No evidence of any calculi is seen. No pericholecystic fluid collection is seen.

Pancreas Pancreas is normal in size, shape, position & contour with normal homogenous echo pattern. Pancreatic duct is not dilated.

Spleen Spleen is normal in size, shape, position and contour with normal homogenous echo pattern. Splenic vein is not dilated.

Kidney Both kidneys are normal in size, shape, position & contour with well differentiated corticomedullary junction and normal cortical thickness. Pelvicalyceal system is not dilated. No evidence of any calculi is seen. Visualized portion of ureters appears normal.

Right kidney measures 91x41 mm.
Left kidney measures 103x41 mm

Urinary Bladder Urinary bladder is well distended with urine & is normal in size, shape & contour with normal & smooth walls.

Uterus Uterus is normal in size, shape & contour. It is anteverted & anteflexed in position. It reveals homogenous echopattern.
Uterus measures 79x44x31 mm

Endometrium Endometrium is normal & its thickness measures 6 mm.

Ovaries Both ovaries are normal in size, shape & position.
Right ovary measures 24x18 mm
Left ovary measures 26x19 mm

IMPRESSION **NORMAL STUDY**

Dr. SURESH CHANDRA BASER
MBBS,MD
Consultant Radiologist
(RMC-7219)

Dr. ANAND GUPTA
MBBS,DMRE
Consultant Radiologist
(RMC-17548)

Note: The foetal gender has not been detected nor disclosed to the patient.
This report is not valid for medico legal purpose.
Every report needs to be correlated and interpreted clinically.
In case of any query, investigation may be repeated.



Helpline : 9352 108 108

www.aravalihospital.in



BOB

MS. ARPITA 28YRS
Female

1/20/2024 9:41:09 AM

Rate 65 . Age not entered, assumed to be 50 years old for purpose of ECG interpretation
 PR 141 . Sinus rhythm.....normal P axis, V-rate 50- 99
 QRSD 89 . Abnormal R-wave progression, early transition.....QRS area>0 in V2
 QT 378
 QTc 393

--AXIS--

P 60
 QRS 60
 T 28

12 Lead; Standard Placement

- OTHERWISE NORMAL ECG -

Unconfirmed Diagnosis

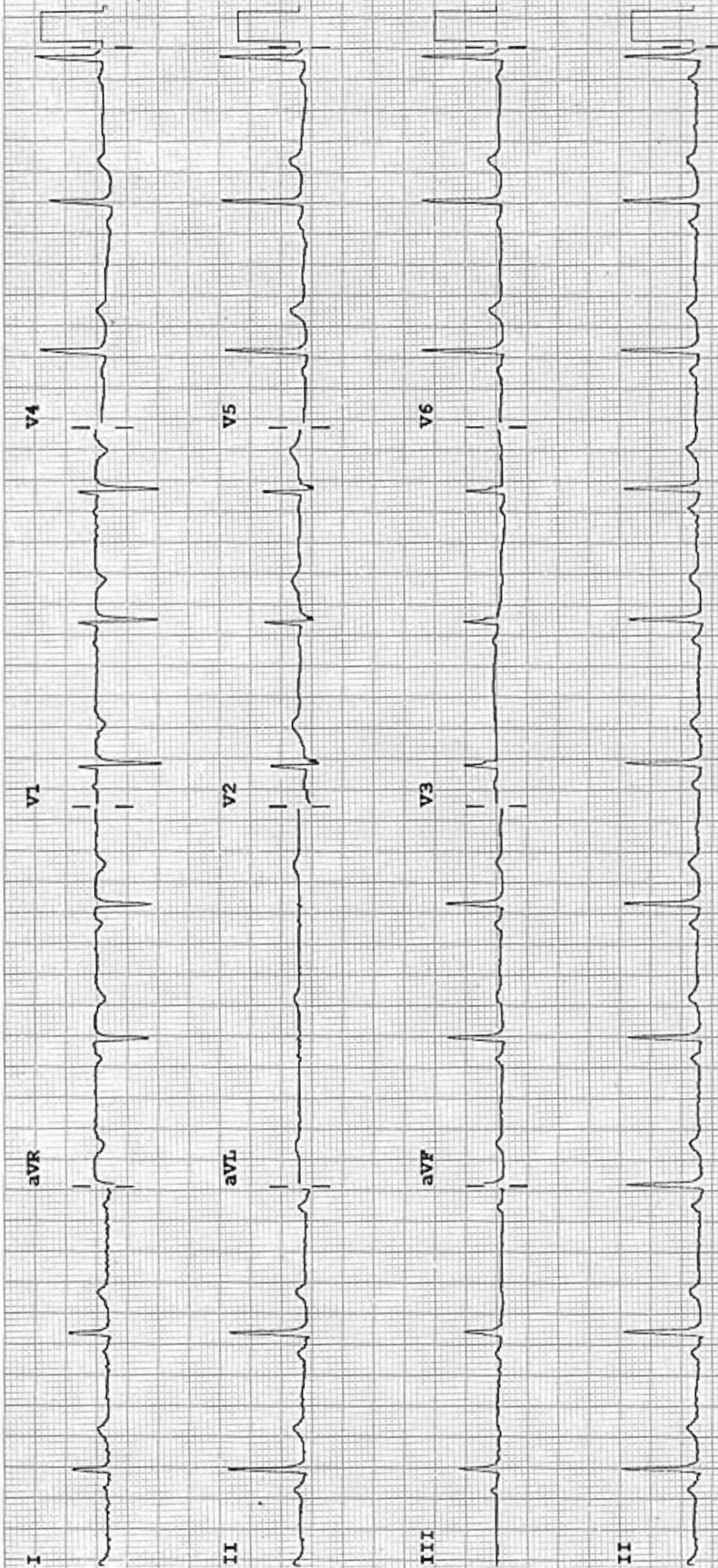

Device: Speed: 25 mm/sec Limb: 10 mm/mV Chest: 10.0 mm/mV



ARPITA 28YR BOB F CHEST PA 20-Jan-24 09:28 AM
ARAVALI HOSPITAL, 332 AMBAMATA SCHEME, UDAIPUR



Aravali Hospital

332, Ambamata Scheme, Udaipur - 313 004

T: 91 294 2430222, 2431222

email : aravalihospital@yahoo.com



गुणवत्ता पूर्ण चिकित्सा सेवाओं के लिये
भारत सरकार की
क्वालिटी काउंसिल ऑफ इण्डिया (QCI-NABH)
द्वारा प्रमाणित

LABORATORY REPORT



Name : Mrs. ARPITA	Sex/Age : Female / 28 Years	Case ID : 40101502970
Ref. By :	Dis. At :	Pt. ID :
Bill. Loc. : Aravali pathlabs Udaipur		Pt. Loc. :
Reg Date and Time : 20-Jan-2024 14:17	Sample Type : Stool	Mobile No. :
Sample Date and Time : 20-Jan-2024 14:17	Sample Coll. By : non	Ref Id1 : 112315178
Report Date and Time : 20-Jan-2024 14:56	Acc. Remarks : -	Ref Id2 :

TEST	RESULTS	UNIT	BIOLOGICAL REF RANGE	REMARKS
------	---------	------	----------------------	---------

Clinical Pathology

STOOL EXAMINATION

Physical Examination

Colour Stool	Yellowish		
Consistency	Semi Solid		
Blood	Absent	Absent	
Mucous	Absent	Absent	
Parasites	Not Detected	Absent	
Reaction	Acidic		

Microscopic Examination

Pus Cells	Not Detected	/HPF	Absent
Red Cells	Not Detected	/HPF	Absent
Macrophages	Not detected		Absent
Epithelial Cells	Not Detected	/HPF	
Starch Granules	Absent		
Neutral Fat	Absent		
Yeast	Not Detected		Absent

By Direct Saline and Iodine wet mount

Trophozoites	Not Detected		Absent
Ova	Not Detected		Absent
Cysts	Not Detected		Absent

Chemical Test

Occult Blood Biochemical	Negative		Negative
Reducing Substance	Not Required For Adult		Negative

Note:(LL-VeryLow,L-Low,H-High,HH-VeryHigh ,A-Abnormal)

Dr Khyati Shah
MD Pathology.

Page 1 of 2



Printed On : 20-Jan-2024 15:02

Helpline : 9352 108 108

www.aravalihospital.in



Aravali Hospital

332, Ambamata Scheme, Udaipur - 313 004
T: 91 294 2430222, 2431222

email : aravalihospital@yahoo.com



गुणवत्ता पूर्ण चिकित्सा सेवाओं के लिये
भारत सरकार की
क्वालिटी काउंसिल ऑफ इण्डिया (QCI-NABH)
द्वारा प्रमाणित

LABORATORY REPORT



Name : Mrs. ARPITA	Sex/Age : Female / 28 Years	Case ID : 40101502971
Ref. By :	Dis. At :	Pt. ID :
Bill. Loc. : Aravali pathlabs Udaipur		Pt. Loc. :
Reg Date and Time : 20-Jan-2024 14:17	Sample Type : Stool	Mobile No. :
Sample Date and Time : 20-Jan-2024 14:17	Sample Coll. By : non	Ref Id1 : 112315178
Report Date and Time : 20-Jan-2024 14:56	Acc. Remarks : -	Ref Id2 :

----- End Of Report -----

For test performed on specimens received or collected from non-NSRL locations, it is presumed that the specimen belongs to the patient or identified as labeled on the container/test request and such verification has been carried out at the point generation of the said specimen by sender. NSRL will be responsible Only for the analytical part of test carried out. All other responsibility will be of referring Laboratory.

Note:(LL-VeryLow,L-Low,H-High,HH-VeryHigh ,A-Abnormal)

Dr Khyati Shah

MD Pathology.

Page 2 of 2



Printed On : 20-Jan-2024 15:00

Helpline : 9352 108 108

www.aravalihospital.in

Name Mrs. ARPITA

Visit Date & Time 20/01/2024

PATIENT ID 112315178

Age 28 Yrs Sex Female

Test Authenticated at : 20/01/2024 17:02:34

Ref. By



HAEMATOLOGY

Test Name	Value	Status	Unit	Biological Ref Interval
HAEMOGLOBIN (HB)	12.8		gm %	11.0 - 16.0
RBC Count	4.47		X10 ⁶ /UL	3.50 - 5.50
PCV	36.5		%	36.0 - 48.0
MEAN CORP. VOLUME (MCV)	81.7		fL	80.0 - 99.0
MEAN CORP. HB (MCH)	28.6		pg	27.0 - 32.0
MEAN CORP. HB CON. (MCHC)	35.0		g/dL	32.0 - 36.0
RDW-CV	13.0		%	11.0 - 16.0
RDW-SD	40.9		fl	35.0 - 56.0
TLC Count	5.79		/cmm	4.00 - 11.00
Differential Leucocyte Count (DLC)				
POLYMORPH	55		%	45 - 75
LYMPHOCYTE	36		%	20 - 45
EOSINOPHIL	04		%	01 - 06
MONOCYTE	05		%	01 - 10
BASOPHIL	00		%	00 - 01
TOTAL PLATELET COUNT	323		x10 ³ /uL	150 - 450
MPV	8.5			7.4 - 10.4
PDW	13.5		%	10.0 - 17.0
PCT	0.3		%	0.1 - 0.3
P-LCR	19.8		%	11.0 - 45.0
P-LCC	64.0			30.0 - 90.0
ESR	29	H	mm/Ist hr.	0 - 20



DR. NARENDRA MOGRA
RMC NO5394



Aravali Hospital

332, Ambamata Scheme, Udaipur - 313 004
T: 91 294 2430222, 2431222
email : aravalihospital@yahoo.com



गुणवत्ता पूर्ण चिकित्सा सेवाओं के लिये
भारत सरकार की
क्वालिटी काउंसिल ऑफ इण्डिया (QCI-NABH)
द्वारा प्रमाणित

Name Mrs. ARPITA	Visit Date & Time 20/01/2024	PATIENT ID 112315178
Age 28 Yrs Sex Female	Test Authenticated at : 20/01/2024 17:02:34	Ref. By



HAEMATOLOGY

Test Name	Value	Status	Unit	Biological Ref Interval
-----------	-------	--------	------	-------------------------

Blood Group (ABORH)	'AB' POSITIVE			
---------------------	---------------	--	--	--



DR. NARENDRA MOGRA
RMC NO5394



Aravali Hospital

332, Ambamata Scheme, Udaipur - 313 004
T: 91 294 2430222, 2431222
email : aravalihospital@yahoo.com



गुणवत्ता पूर्ण चिकित्सा सेवाओं के लिये
भारत सरकार की
क्वालिटी काउंसिल ऑफ इण्डिया (QCI-NABH)
द्वारा प्रमाणित

Name Mrs. ARPITA	Visit Date & Time 20/01/2024	PATIENT ID 112315178
Age 28 Yrs Sex Female	Test Authenticated at : 20/01/2024 17:02:34	Ref. By



Test Name	Value	Status	Unit	Biological Ref Interval
-----------	-------	--------	------	-------------------------

LIPID PROFILE

CHOLESTEROL TOTAL	131.00		mg/dl	<200.00
TRIGLYCERIDES	50.19		mg/dl	0.00 - 200.00
HDL CHOLESTEROL	44.36		mg/dl	30.00 - 65.00
LDL CHOLESTROL	77.00		mg/dl	35.00 - 100.00
VLDL CHOLESTEROL	10.00	L	mg/dl	12.00 - 35.00
CHOLESTEROL TOTAL / HDL RATIO	2.95			0.00 - 4.90
CHOLESTEROL LDL / HDL RATIO	1.74			0.00 - 5.00



DR. NARENDRA MOGRA
RMC NO5394



Aravali Hospital

332, Ambamata Scheme, Udaipur - 313 004
T: 91 294 2430222, 2431222
email : aravalihospital@yahoo.com



गुणवत्ता पूर्ण चिकित्सा सेवाओं के लिये
भारत सरकार की
क्वालिटी काउंसिल ऑफ इण्डिया (QCI-NABH)
द्वारा प्रमाणित

Name Mrs. ARPITA	Visit Date & Time 20/01/2024	PATIENT ID 112315178
Age 28 Yrs Sex Female	Test Authenticated at : 20/01/2024 17:02:34	Ref. By



Test Name	Value	Status	Unit	Biological Ref Interval
-----------	-------	--------	------	-------------------------

LIVER FUNCTION TEST (LFT)

BILIRUBIN-TOTAL	0.50		mg/dl	0.20 - 1.20
BILIRUBIN-DIRECT	0.15		mg/dl	0.00 - 0.25
BILIRUBIN-INDIRECT	0.35		mg/dl	0.10 - 0.40
SGOT-AST	20.19		U/L	0.00 - 35.00
SGPT-ALT	17.40		U/L	0.00 - 45.00
ALKALINE PHOSPHATASE	61.00		IU/L	35.00 - 129.00
PROTIEN-TOTAL	8.49		gm/dl	6.00 - 8.50
ALBUMIN	4.53		gm/dl	3.50 - 5.20
GLOBULIN	3.96		gm/dl	2.50 - 4.00
A:G RATIO	1.14			1.10 - 2.20



DR. NARENDRA MOGRA
RMC NO5394



Aravali Hospital

332, Ambamata Scheme, Udaipur - 313 004
T: 91 294 2430222, 2431222
email : aravalihospital@yahoo.com



गुणवत्ता पूर्ण चिकित्सा सेवाओं के लिये
भारत सरकार की
क्वालिटी काउंसिल ऑफ इण्डिया (QCI-NABH)
द्वारा प्रमाणित

Name Mrs. ARPITA	Visit Date & Time 20/01/2024	PATIENT ID 112315178
Age 28 Yrs Sex Female	Test Authenticated at : 20/01/2024 17:02:34	Ref. By



BIOCHEMISTRY

Test Name	Value	Status	Unit	Biological Ref Interval
BLOOD SUGAR (FASTING)	104.8		mg/dl	60.0 - 110.0
BLOOD SUGAR (PP)	110.2		mg/dl	110.0 - 140.0
UREA	20.7		mg/dl	15.0 - 45.0
CREATININE	0.64		mg/dl	0.50 - 1.30
URIC ACID	4.12		mg/dl	2.60 - 7.20



DR. NARENDRA MOGRA
RMC NO5394



Aravali Hospital

332, Ambamata Scheme, Udaipur - 313 004
T: 91 294 2430222, 2431222
email : aravalihospital@yahoo.com



गुणवत्ता पूर्ण चिकित्सा सेवाओं के लिये
भारत सरकार की
क्वालिटी काउंसिल ऑफ इण्डिया (QCI-NABH)
द्वारा प्रमाणित

Name Mrs. ARPITA	Visit Date & Time 20/01/2024	PATIENT ID 112315178
Age 28 Yrs Sex Female	Test Authenticated at : 20/01/2024 17:02:34	Ref. By



BIOCHEMISTRY

Test Name	Value	Status	Unit	Biological Ref Interval
HBA1C				
GLYCOSYLATED HAEMOGLOBIN-A1C	5.80		%	Below 6.5% : Good Control 6.5% - 7% : Fair Control 7.0% - 8% : Unsatisfactory Control >8% Poor Control
AVERAGE BLOOD GLUCOSE (ABG) Method: Derived from HbA1c Value	119.76		%	90 - 120 Good Control 121 - 150 Fair Control 151 - 180 Unsatisfactory Control > 180 Poor Control



DR. NARENDRA MOGRA
RMC NO5394



Aravali Hospital

332, Ambamata Scheme, Udaipur - 313 004
T: 91 294 2430222, 2431222
email : aravalihospital@yahoo.com



गुणवत्ता पूर्ण चिकित्सा सेवाओं के लिये
भारत सरकार की
क्वालिटी काउंसिल ऑफ इण्डिया (QCI-NABH)
द्वारा प्रमाणित

Name Mrs. ARPITA	Visit Date & Time 20/01/2024	PATIENT ID 112315178
Age 28 Yrs Sex Female	Test Authenticated at : 20/01/2024 17:02:34	Ref. By



IMMUNOLOGY

Test Name	Value	Status	Unit	Biological Ref Interval
T3	1.05		ng/ml	0.87 - 1.78
T4	7.76		ug/dl	4.82 - 15.65
TSH	2.264		micro U/ml	0.340 - 5.600

TSH levels may be affected by acute illness and drugs like dopamine and gluco corticoids.

Low or undetectable TSH is suggestive of Grave's disease

TSH between 5.5 to 15.0 with normal T3,T4 indicates impaired thyroid hormone or subclinical hypothyroidism or normal T3,T4 with slightly low TSH suggests subclinical hyperthyroidism

TSH suppression does not reflect severity of hyperthyroidism therefore, measurement of FT3,FT4 is important.

Free T3 is first hormone to increase in early hyperthyroidism.
Only TSH level can prove to be misleading in patients on treatment.

Therefore Free T3, Free T4 along with TSH should be checked.
During pregnancy clinically T3T4 can be high and TSH can be slightly low.



DR. NARENDRA MOGRA
RMC NO5394



Aravali Hospital

332, Ambamata Scheme, Udaipur - 313 004
T: 91 294 2430222, 2431222
email : aravalihospital@yahoo.com



गुणवत्ता पूर्ण चिकित्सा सेवाओं के लिये
भारत सरकार की
क्वालिटी काउंसिल ऑफ इण्डिया (QCI-NABH)
द्वारा प्रमाणित

Name Mrs. ARPITA	Visit Date & Time 20/01/2024	PATIENT ID 112315178
Age 28 Yrs Sex Female	Test Authenticated at : 20/01/2024 17:02:34	Ref. By



CLINICAL PATHOLOGY

Test Name	Value	Status	Unit	Biological Ref Interval
-----------	-------	--------	------	-------------------------

URINE EXAMINATION

PHYSICAL EXAMINATION

QUANTITY	20
COLOUR	PALE YELLOW
SPECIFIC GRAVITY	QNS
APPEARANCE	CLEAR
DEPOSITS	NIL
PH	ACIDIC

CHEMICAL EXAMINATION

ALBUMIN	NIL
SUGAR	NIL

MICROSCOPY EXAMINATION

EPITHELIAL CELLS	4-5	/HPF
PUS CELLS	1-2	/HPF
RBC'S	NIL	/HPF
CASTS	ABSENT	
CRYSTALS	ABSENT	
BACTERIA	NIL	
YEAST CELLS	NIL	
TRICHOMONAS VAGINALIS	NIL	
SPERMATOZOA	NIL	
OTHERS	NIL	



DR. NARENDRA MOGRA
RMC NO5394
DR. HUSSAIN ALI RANGWALA



Aravali Hospital

332, Ambamata Scheme, Udaipur - 313 004
T: 91 294 2430222, 2431222
email : aravalihospital@yahoo.com



गुणवत्ता पूर्ण चिकित्सा सेवाओं के लिये
भारत सरकार की
क्वालिटी काउंसिल ऑफ इण्डिया (QCI-NABH)
द्वारा प्रमाणित

Name Mrs. ARPITA	Visit Date & Time 20/01/2024	PATIENT ID 112315178
Age 28 Yrs Sex Female	Test Authenticated at : 20/01/2024 17:02:34	Ref. By



CLINICAL PATHOLOGY

Test Name	Value	Status	Unit	Biological Ref Interval
URINE SUGAR FASTING SampleType URINE	NIL			

*** End of Report ***



DR. NARENDRA MOGRA
RMC NO5394
DR. HUSSAIN ALI RANGWALA