

Date: 17/10/2024

To:
LIC of India
Branch Office

Proposal No. 7154

Name of the Life to be assured LAKHBIR SINGH

The Life to be assured was identified on the basis of _____

I have satisfied myself with regard to the identity of the Life to be assured before conducting tests / examination for which reports are enclosed. The Life to be assured has signed as below in my presence.

Dr. RAINA KHAN

Signature of the Pathologist/ Doctor

MBBS, DMRD
Reg. No. 25508

Name:

I confirm, I was on fasting for last 10 (ten) hours. All the Examination / tests as mentioned below were done with my consent.

- Lakhbir Singh

(Signature of the Life to be assured)

Name of life to be assured:

Reports Enclosed:

Sr. No	Reports Name	Sr. No	Reports Name
1	FMR	9	Lipidogram
2	Rest ECG with Tracing ✓	10	BST (Blood Sugar Test-Fasting & PP) Both
3	Haemogram ✓	11	HbA1c ✓
4	Hb% ✓	12	FBS (Fasting Blood Sugar)
5	SBT-13 ✓	13	PGBS (Post Glucose Blood Sugar)
6	Elisa for HIV	14	CTMT with Tracing
7	RUA ✓	15	Proposal and other documents
8	Chest X-Ray with Plate (PA View)		

16. Questionnaires: _____

17. Others (Please Specify) _____

Remarks of Med Save TPA Services PVT LTD
Authorized Signature.



आयकर विभाग
INCOME TAX DEPARTMENT



भारत सरकार
GOVT. OF INDIA



स्थायी लेखा संख्या कार्ड
Permanent Account Number Card
ATRPS8878A

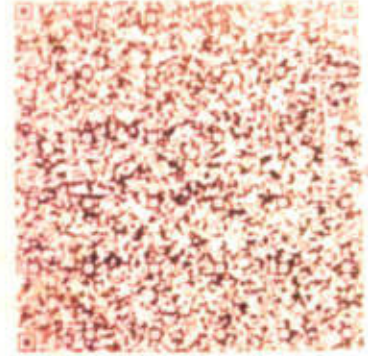

नाम / Name
LAKHBIR SINGH

पिता का नाम / Father's Name
HARBIR SINGH

जन्म की तारीख /
Date of Birth
03/11/1983

Lakhbir Singh
हस्ताक्षर / Signature

20072021



Dr. RAJESH KHAN
MBBS, DMRD
Reg. No. 25508



GPS Map Camera

New Delhi, Delhi, India
140, Block E, Saket, New Delhi, Delhi 110017, India
Lat 28.52221°
Long 77.208166°
17/10/24 09:10 AM GMT +05:30



irine diagnostic

healthpartner

S. No. : 17/OCT/23
Name : MR LAKHBIR SINGH AGE : 40Years
Ref. by : LIFE INSURANCE CORPORATION SEX : MALE
Date : 17-10-2024

B I O C H E M I S T R Y

Test	Result	Units	Normal Range
FASTING BLOOD SUGAR	94	mg/dl.	(60-110)
TOTAL BILIRUBIN	0.74	mg/dl.	(0.1-1.2)
CONJUGATED (D.Bilirubin)	0.48	mg/dl.	(0.00-0.6)
UNCONJUGATED (I.D.Bilirubin)	0.26	mg/dl.	(0.1-1.0)
TOTAL PROTEIN	6.3	mg/dl.	(6.0-8.3)
ALBUMIN	4.2	mg/dl.	(3.5-5.0)
GLOBULIN	2.1	mg/dl.	(2.3-3.5)
A/G RATIO	2.0		(1.0-3.0)
S.G.O.T. (AST)	24	IU/L	(5.0-34.0)
S.G.P.T. (ALT)	28	IU/L	(5.0-40.0)
GAMMA GT	31	U/L	(9-45)
ALKALINE PHOSPHATASE	125	U/L	(80-200)
URIC ACID	5.2	mg/dl.	(4.4-7.2)
SERUM CHOLESTEROL	181	mg/dl.	(150-200)
HDL CHOLESTEROL	41	mg/dl.	(30-63)
S. TRIGLYCERIDES	115	mg/dl.	(60-160)
LDL	120	mg/dl.	(UPTO-150)
VLDL	35	mg/dl.	(23-45)
SERUM CREATININE	0.73	mg%	(0.6-1.2)
BUN	13	mg/dl	(02-18)

8595347044

irinediagnostic@gmail.com

DD-28 KALKAJI DELHI :- 110019



DR. SHILPI GUPTA
M.B.B.S.MD(Path) 64715
Consultant Pathologist

S. No. : 17/OCT/23
 Name : MR LAKHBIR SINGH AGE : 40Years
 Ref. by : LIFE INSURANCE CORPORATION SEX : MALE
 Date : 17-10-2024

H A E M A T O L O G Y

Test	Result	Units	Normal Range
Hemoglobin	14.2	gm%	12-16
Total Leucocytes Count (TLC)	9300	/cumm	4000-11000
Differential Leucocytes Count [D.L.C]			
Neutrophils	65	%	40-75
Lymphocytes	30	%	20-45
Eosinophils	02	%	01-06
Monocytes	03	%	02-10
Basophils	00	%	00-01
Erythrocyte Sedimentation Rate (ESR)	13	mm/1Hr	00-15
Red Blood Cell [RBC]	5.7	mill.	M-4.6-6.5 F-3.9-5.6
Packed Cell Value [PCV]	43.7	%	37-54
Mean Cell Value [MCV]	93.2	fl	76-96
Mean Cell Hemoglobin [MCH]	31.5	pg	27-32
Mean Cell Hemoglobin Conc. [MCHC]	34.3	%	30-35
Platelet count	2.63	Lakhs	1.5-4.5



Shilpi Gupta

DR. SHILPI GUPTA
 M.B.B.S.MD(Path) 64715
 Consultant Pathologist

8595347044

irinediagnostic@gmail.com

DD-23 KALKAJI DELHI :- 110019

S. No. : 17/OCT/23
 Name : MR LAKHBIR SINGH
 Ref. by : LIFE INSURANCE CORPORATION
 Date : 17-10-2024
 AGE : 40Years
 SEX : MALE

H A E M A T O L O G Y

Test	Result	Units
Glycosylated Haemoglobin (HbA1c)	5.1	%

INTERPRETATION

Normal	:	4.4 - 6.7
Goal	:	6.7 - 7.3
Good Diabetic Control	:	7.3 - 9.1
Action Suggested	:	> 9.1

Note:- Glycosylated Hemoglobin is a specific component of HbA1c and is the blood glucose bound to it. This test is an index of carbohydrate in balance during the proceeding two Months. The estimation is of greater importance for specific group of patient. This result are not affected by time, meal intake exercise, diabetic drugs, emotional Stress etc. HbA1c should be routinely monitored ideally at least every 3 months.



Shilpi Gupta
DR. SHILPI GUPTA
 M.B.B.S.MD(Path) 64715
 Consultant Pathologist

8595347044

irinediagnostic@gmail.com

DD-23 KALKAJI DELHI :- 110019



S. No. : 17/OCT/23
Name : MR LAKHBIR SINGH
Ref. by : LIFE INSURANCE CORPORATION
Date : 17-10-2024
AGE : 40Years
SEX : MALE

S E R O L O G Y

****Test Name** : Human Immunodeficiency
HIV I & II (ELISA METHOD)

Result : "Non-Reactive"

Normal-Range : "Non-Reactive"

****Test Name** : Hepatitis B Surface
Antigen (HbsAg)

Result : "Non-Reactive"

Normal-Range : "Non-Reactive"



DR. SHILPI GUPTA
M.B.B.S.MD(Path) 64715
Consultant Pathologist



8595347044



irinediagnostic@gmail.com



DD-23 KALKAJI DELHI :- 110019

S. No. : 17/OCT/23
Name : MR LAKHBIR SINGH AGE : 40Years
Ref. by : LIFE INSURANCE CORPORATION SEX : MALE
Date : 17-10-2024

URINE EXAMINATION

PHYSICAL EXAMINATION

COLOUR	YELLOW
REACTION	ACIDIC
APPEARANCE	CLEAR
ALBUMIN	NIL
SUGAR	NIL
SPECIFIC GRAVITY	1.012

CHEMICAL EXAMINATION

ALBUMIN	NIL
SUGAR	NIL
ACETONE	NIL
BLOOD	NIL
BILE SALT	NIL
BILE PIGMENT	NIL
UROBILINOGEN	NIL

MICROSCOPIC EXAMINATION

PUS CELLS	1-2/HPF
EPITHELIAL CELLS	2-4/HPF
RBC	NIL /HPF
BACTERIA	NIL
CASTS	NIL
CRYSTALS	NIL
OTHERS	NIL



DR. SHILPI GUPTA
M.B.B.S. MD (Path) 64715
Consultant Pathologist

8595347044

irinediagnostic@gmail.com

DD-28 KALKAJI DELHI :- 110019

ANNEXURE II - 1

LIFE INSURANCE CORPORATION OF INDIA

Form No. LIC03 - 002

ELECTROCARDIOGRAM

Zone Division Branch

Proposal No. - 7154

Agent/D.O. Code: Introduced by: (name & signature)

Full Name of Life to be assured: LAKHBER SINGH

Age/Sex : 40 Y 2/M

Instructions to the Cardiologist:

- i. Please satisfy yourself about the identity of the examiners to guard against impersonation
- ii. The examinee and the person introducing him must sign in your presence. Do not use the form signed in advance. Also obtain signatures on ECG tracings.
- iii. The base line must be steady. The tracing must be pasted on a folder.
- iv. Rest ECG should be 12 leads along with Standardization slip, each lead with minimum of 3 complexes, long lead II. If L-III and AVF shows deep Q or T wave change, they should be recorded additionally in deep inspiration. If V1 shows a tall R-Wave, additional lead V4R be recorded.



DECLARATION

I hereby declare that the foregoing answers are given by me after fully understanding the questions. They are true and complete and no information has been withheld. I do agree that these will form part of the proposal dated _____ given by me to LIC of India.

Witness

Signature or Thumb Impression of L.A.

- Lakber Singh

Note : Cardiologist is requested to explain following questions to L.A. and to note the answers thereof.

- i. Have you ever had chest pain, palpitation, breathlessness at rest or exertion? Y/N
- ii. Are you suffering from heart disease, diabetes, high or low Blood Pressure or kidney disease? Y/N
- iii. Have you ever had Chest X- Ray, ECG, Blood Sugar, Cholesterol or any other test done? Y/N

If the answer/s to any/all above questions is 'Yes', submit all relevant papers with this form.

Dated at DELHI on the day of 17/10/2024 2023

Signature of L.A.

- Lakber Singh



Signature of the Cardiologist
 Name & Address
 Qualification Code No.

Dr. RAJNA KHAN
 MBBS, DMRD
 Reg. No. 25508

Clinical findings

(A)

Height (Cm)	Weight (kgs)	Blood Pressure	Pulse Rate
172	64	118/84	72/m

(B) Cardiovascular System

Q

Rest ECG Report:

Position	Supine	P Wave	Q
Standardisation Imv	A	PR Interval	Q
Mechanism	Q	QRS Complexes	Q
Voltage	Q	Q-T Duration	Q
Electrical Axis	Q	S-T Segment	Q
Auricular Rate	72/m	T-wave	Q
Ventricular Rate	72/m	Q-Wave	Q
Rhythm	Regular		
Additional findings, if any	MC		

Conclusion: ECG-WNL

DELHI

17/10/2024

Dated at on the day of 200

Dr. RAINA KHAN
MBBS, DMRD
Reg. No. 25508



Signature of the Cardiologist
Name & Address
Qualification
Code No.



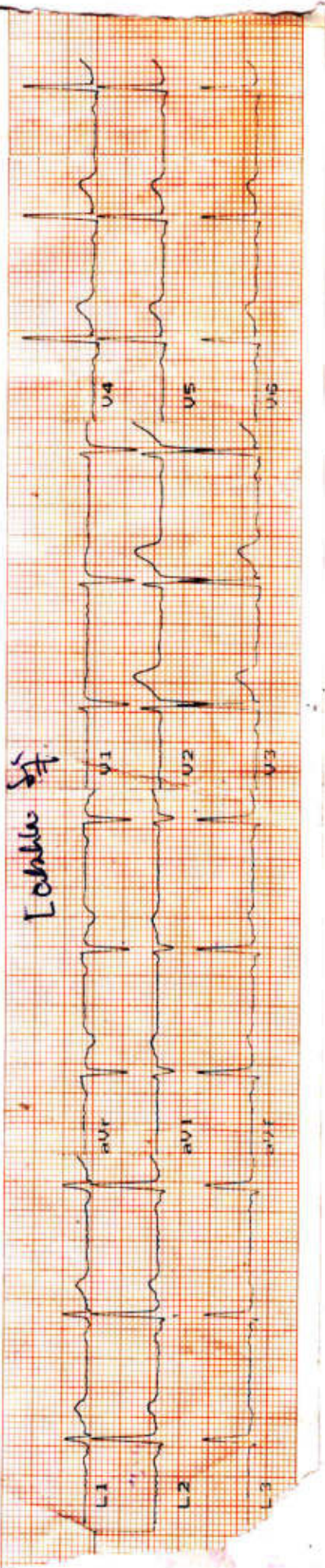

NAME LAKHBIR SINGH

AGE - 40 years/m

ECG - WNL

DATE - 17/10/24

Dr. RAJNA KHAN
MBBS, DMRD
Reg. No. 25508

