

## HEALTH CHECK UP

Name : Vishal .....

Date : 22-3-24 .....

Age : 35 .....

Sex : Male / Female

Marital status : Married / Single

### PERSONAL HISTORY

Habits : Smoking / Tobacco & Snuff / Alcohol NO

Drug allergy if any : .....

Medical : ..... ALL .....

Surgical : .....

Height 161 cm Weight 74 Kg. BP 120/80 mmHg Pulse 67 mt

Vision : Rt 6/6 Lt. 6/9 With Spectacles ..... Rt. ..... Lt. ....

Colour Vision : Normal / Abnormal Near Vision NG / BF .....

### FAMILY HISTORY

Father ..... Mother ..... Siblings .....

CVS : Heart Sound ..... Normal Murmurs ..... Absent Thrills ..... Absent

RS : Rate ..... /mt Breath sounds ..... Normal Adventitious ..... Absent

ABDOMEN : Tenderness ..... Absent Rigidity ..... Absent Bowel sound ..... Normal

Liver ..... NAD Kidney ..... NAD Hernia ..... Absent

CNS : Cranial Nerves ..... NAD Sensory System ..... NAD Motor System ..... NAD

ENT ..... NAD

Remarks

**Dr. Bharti Jeswani**  
MBBS

**Dr. Seema Kale**  
MBBS, MD

**Dr. S. K. Suri**  
MBBS

**Dr. Meenakshi**  
MBBS

HOME SAMPLE COLLECTION FACILITY AVAILABLE

*Licensee* : Bharti Medicare Pvt. Ltd. The Apollo Clinic, C-70, Major Sudesh Kumar Marg, Opp. Madhav Park, Near Main Market, Rajouri Garden, New Delhi-110 027  
Phone : (011) 2591 8222 / 8333 / 8444, 9811061009, E-mail : rajourigarden@theapolloclinic.com, Website : www.apolloclinicrajourigarden.com

**MSME UAM NO. : DL11E0021531**

vishal  
Male 35 Years  
cm Kg / mmHg  
Req. No. :  
Room No. :

23-03-2024 13:36:15  
HR : 67 bpm  
P : 92 ms  
PR : 130 ms  
QRS : 78 ms  
QT/QTcBz : 366/387 ms  
P/QRS/T : 9/10/14 °  
RV5/SVI : 0.700/0.796 mV

Diagnosis Information:  
Sinus rhythm  
Normal ECG

Report Confirmed by

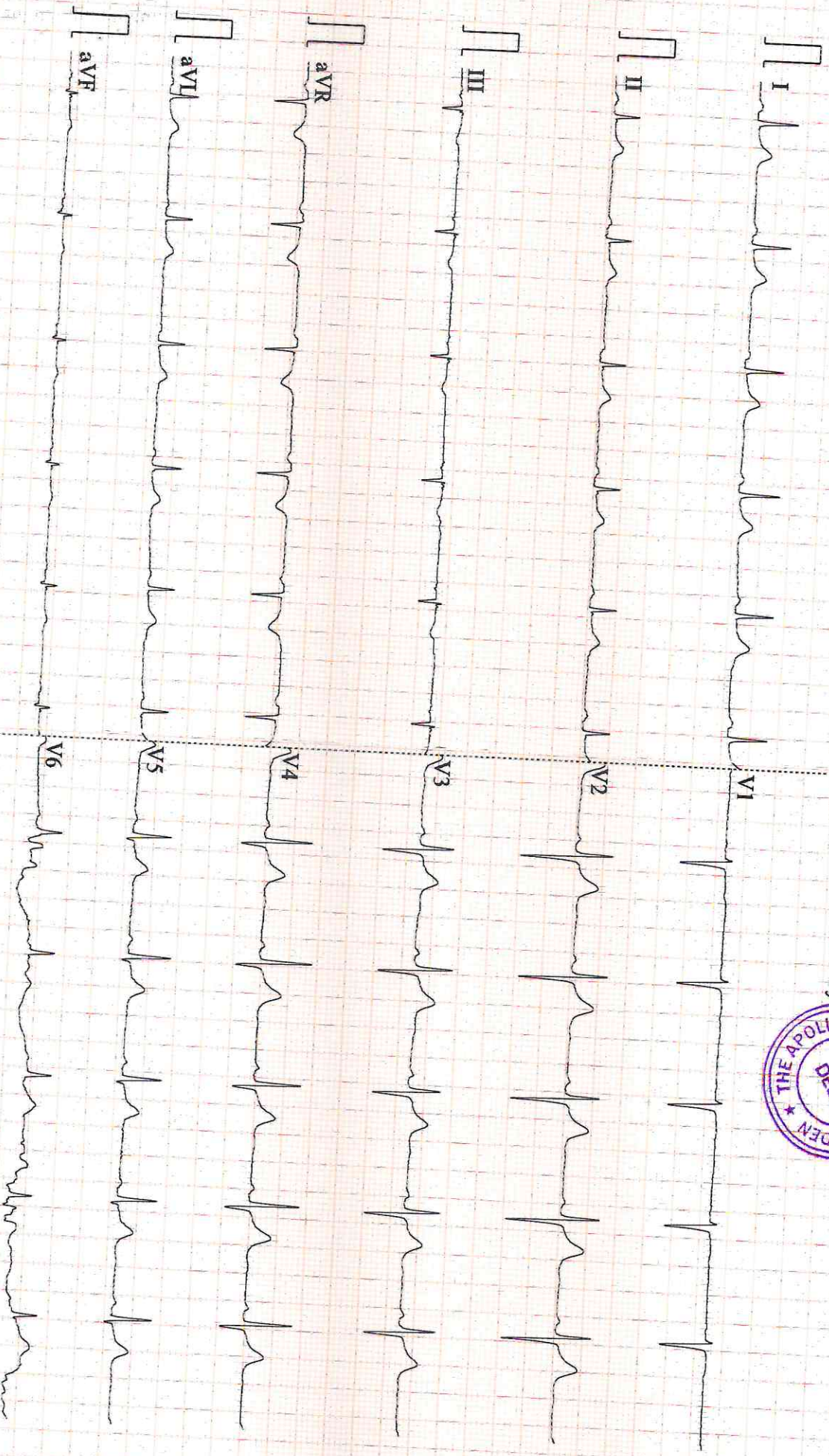

0.67~45Hz AC50 25mm/s 10mm/mV 2\*5.0s CARDIART 9108 P-V1.47

NAME: MR VISHAL  
REF

AGE: 35 / Sex / M  
DATE 23/03 /2024

**ECHO ADULT (COLOUR DOPPLER)**

DIMENSIONS		NORMAL	DIMENSIONS		NORMAL
Ao (ed)	31.0 mm	(1.5 cm/m <sup>2</sup> )	IVS (Ed)	11.7 mm	(0.6-1.2cm)
LA (es)	33.0 mm	(1.5 cm/m <sup>2</sup> )	LVPW (Ed)	10.0 mm	(.6-1.1cm)
RVID (ed)	Normal	(0.9cm/m <sup>2</sup> )	EF	62.0 %	(0.62-0.85)
LVID (ed)	47.0 mm	(2.6-3.4 cm/m <sup>2</sup> )	FS	30.0	
LVID (es)	29.0 mm				

**MORPHOLOGICAL DATA**

Mitral Valve Normal

Aortic Valve Normal

Tricuspid Valve Normal

Pulmonary Valve Normal

Right Ventricle Normal

Left Ventricle Normal

Pericardium Normal

Interatrial Septum Normal

Interventricular Septum Normal

Pulmonary Artery Normal

Aorta Normal

Right Atrium Normal

Left Atrium Normal

Colour Doppler Normal, NO PAH, IVC NORMAL, LV DIASTOLIC FUNCTION NORMAL

Wall motion Normal

IMPRESSION : NORMAL STUDY

**DR SEEMA KALE MD**  
SEN. (PHYSICIAN)

CLINICAL CORRELATION IS ESSENTIAL FOR FINAL DIAGNOSIS. • IF THE TESTS RESULTS ARE UNEXPECTED PLEASE CONTACT THE LABORATORY.  
ALL THE CONGENITAL ANAMOLIES IN THE FETUS MAY NOT BE DIAGNOSED IN ULTRASONOGRAPHY. • THIS REPORT IS NOT VALID FOR MEDICOLEGAL PURPOSE.

Licensee : Bharti Medicare Pvt. Ltd. The Apollo Clinic, C-70, Major Sudesh Kumar Marg, Opp. Madhav Park, Near Main Market, Rajouri Garden, New Delhi-110 027  
Phone : (011) 2591 8222 / 8333 / 8444, 9811061009, E-mail : rajourigarden@theapolloclinik.com, Website : www.apolloclinikrajourigarden.com

**MSME UAM NO. : DL11E0021531**

Patient Name : Mr. Vishal  
 UHID/MR No. : FRAJ.0000244475  
 Visit Date : 23-03-2024 13:40  
 Sample Collected on : 23-03-2024 13:50  
 Ref Doctor : SELF  
 Emp/Auth/TPA ID : 78451  
 Sponsor Name : MEDIWHEELS HEALTH CARE

Age / Gender : 36Y/Male  
 OP Visit No : FRAJOPV120030  
 Reported on : 24-03-2024 12:02  
 Specimen : Whole Blood (Edta)  
 Pres Doctor: :

DEPARTMENT OF LABORATORY MEDICINE

TEST NAME	RESULT	BIOLOGICAL REFERENCE INTERVALS	UNITS
<b>COMPLETE BLOOD COUNT</b>			
Hb (Haemoglobin) Method: Non Cyanide	12.1*	13 - 18	gm/dl
PCV/Haematocrit Method: RBC pulse height detect	39.1*	40 - 50	%
ESR. Method: Westergren's Method	11	0 - 20	mm/1st Hr
TLC Method: DC Detection Method	5900	4000 - 10000	/cumm.
RBC COUNT. Method: DC Detection Method	4.2*	5 - 6	Million/cmm
PLATELET COUNT Method: DC Detection Method	1.98	1.5 - 4.1	lakh/cumm.
MCV Method: Derived	91.7	77 - 98	fl
MCH Method: Derived	28.4	27 - 32	pg
MCHC Method: Derived	31.0*	31.5 - 34.5	gm/dl
NEUTROPHIL Method: Microscopy	56	40 - 70	%
LYMPHOCYTE Method: Microscopy	38	20 - 40	%
EOSINOPHIL Method: Microscopy	04	1.0 - 6.0	%
MONOCYTE Method: Microscopy	02	2.0 - 10.0	%
<b>BLOOD GROUP AND RH TYPE</b>			
ABO Group	A		
RH	Positive		

End of the report

Results are to be correlated clinically

Lab Technician/Technologist  
Dr. Prashant

  
 Dr. Prashant Purwar  
 MBBS, DCP  
 Consultant Pathologist

CLINICAL CORRELATION IS ESSENTIAL FOR FINAL DIAGNOSIS. • IF THE TESTS RESULTS ARE UNEXPECTED PLEASE CONTACT THE LABORATORY.  
 ALL THE CONGENITAL ANOMALIES IN THE FETUS MAY NOT BE DIAGNOSED IN ULTRASONOGRAPHY. • THIS REPORT IS NOT VALID FOR MEDICOLEGAL PURPOSE.  
 sensee : Bharti Medicare Pvt. Ltd. The Apollo Clinic, C-70, Major Sudesh Kumar Marg, Opp. Madhav Park, Near Main Market, Rajouri Garden, New Delhi-110 027  
 Phone : (011) 2591 8222 / 8333 / 8444, 9811061009, E-mail : rajourigarden@theapolloclinic.com, Website : www.apolloclinicrajourigarden.com

MSME UAM NO. : DL11E0021531

**Patient Name** : Mr. Vishal  
**UHID/MR No.** : FRAJ.0000244475  
**Visit Date** : 23-03-2024 13:40  
**Sample Collected on** : 23-03-2024 13:51  
**Ref Doctor** : SELF  
**Emp/Auth/TPA ID** : 78451  
**Sponsor Name** : MEDIWHEELS HEALTH CARE

**Age / Gender** : 36Y/Male  
**OP Visit No** : FRAJOPV120030  
**Reported on** : 24-03-2024 14:47  
**Specimen** : Plasma(Fluoride)  
**Pres Doctor:** :

**DEPARTMENT OF LABORATORY MEDICINE**

TEST NAME	RESULT	BIOLOGICAL REFERENCE INTERVALS	UNITS
<b>GLUCOSE - ( FASTING )</b>			
GLUCOSE - ( FASTING ) Method: (GOD-POD).	81	70 - 110	mg/dL
<b>GLUCOSE - ( POST PRANDIAL)</b>			
GLUCOSE - ( POST PRANDIAL) Method: (GOD-POD)	97	70-140	mg/dl
<b>GLYCOSYLATED HEMOGLOBIN (HBA1C)</b>			
GLYCOSYLATED HEMOGLOBIN (HBA1C) - WHOLE BLOOD Method: BORONATE AFFINITY	5.4	4.2 - 6.0	%
<b>LIPID PROFILE TEST (PACKAGE)</b>			
CHOLESTEROL Method: CHOD - PAP	245*	Desirable < 200 Borderline High : 200-239 High : > 240	mg/dl
Triglyceride Method: GPO-PAP	170	50-200	mg/dl
HDL Method: DIRECT	59.8*	30 - 50	mg/dl
LDL Method: DIRECT	141.2*	60 - 100	mg/dl
VLDL Method: Calculated	44.0*	<40	mg/dl
CHOLESTEROL / HDL RATIO Method: Calculated.	4.0	0 - 4.5	
<b>Thyroid Profile 2(Free T4, Free T3 And TSH)</b>			
Serum FT3	4.3	3.2 - 5.9	pmol/l
Serum FT4	13.8	10.6 - 21.0	pmol/l
Serum TSH	5.0	0.38 - 5.0	uIU/ml

**End of the report**

*Results are to be correlated clinically*

Lab Technician / Technologist  
Dr. Prashant

  
**Dr. Prashant Purwar**  
 MBBS, DCP  
 Consultant Pathologist

**CLINICAL CORRELATION IS ESSENTIAL FOR FINAL DIAGNOSIS. • IF THE TESTS RESULTS ARE UNEXPECTED PLEASE CONTACT THE LABORATORY. • ALL THE CONGENITAL ANAMOLIES IN THE FETUS MAY NOT BE DIAGNOSED IN ULTRASONOGRAPHY. • THIS REPORT IS NOT VALID FOR MEDICOLEGAL PURPOSE.**

Licensee : Bharti Medicare Pvt. Ltd. The Apollo Clinic, C-70, Major Sudesh Kumar Marg, Opp. Madhav Park, Near Main Market, Rajouri Garden, New Delhi-110 027  
 Phone : (011) 2591 8222 / 8333 / 8444, 9811061009, E-mail : rajourigarden@theapolloclinic.com, Website : www.apolloclinicrajourigarden.com

**MSME UAM NO. : DL11E0021531**

**Patient Name** : Mr. Vishal  
**UHID/MR No.** : FRAJ.0000244475  
**Visit Date** : 23-03-2024 13:40  
**Sample Collected on** : 23-03-2024 13:50  
**Ref Doctor** : SELF  
**Emp/Auth/TPA ID** : 78451  
**Sponsor Name** : MEDIWHEELS HEALTH CARE

**Age / Gender** : 36Y/Male  
**OP Visit No** : FRAJOPV120030  
**Reported on** : 24-03-2024 14:48  
**Specimen** : Serum  
**Pres Doctor:** :

**DEPARTMENT OF LABORATORY MEDICINE**

TEST NAME	RESULT	BIOLOGICAL REFERENCE INTERVALS	UNITS
<b>LIVER FUNCTION TEST (PACKAGE)</b>			
BILIRUBIN - TOTAL. Method: Jendrassik	0.83	0.1 - 1.3	mg/dl
Bilirubin (Direct)-Serum Method: Diazo.	0.18	0 - 0.3	mg/dl
A/G Method: Calculated	1.7	1.0 - 2.0	
BILIRUBIN - INDIRECT. Method: Calculated.	0.65	<1.1	
SGOT /AST Method: IFCC (With P5P)	32.3	0 - 35	U/L
SGPT/ALT Method: IFCC (With P5P)	28.3	0 - 45	U/L
ALKALINE PHOSPHATE Method: AMP BUFFER	91.7	30 - 117	U/L
GGT. Method: SZAZ	29.8	10 - 50	U/L
TOTAL PROTEIN Method: Biuret	7.5	5.8-8.0	g/dl
ALBUMIN Method: BCG	4.8	3.7-5.2	g/dl
GLOBULIN Method: Calculated	2.7	2.5 - 3.5	mg/dL

**End of the report**

*Results are to be correlated clinically*

Lab Technician / Technologist  
Dr\_Prashant

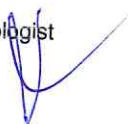

  
**Dr. Prashant Purwar**  
 MBBS, DCP  
 Consultant Pathologist

**CLINICAL CORRELATION IS ESSENTIAL FOR FINAL DIAGNOSIS. • IF THE TESTS RESULTS ARE UNEXPECTED PLEASE CONTACT THE LABORATORY. • ALL THE CONGENITAL ANAMOLIES IN THE FETUS MAY NOT BE DIAGNOSED IN ULTRASONOGRAPHY. • THIS REPORT IS NOT VALID FOR MEDICOLEGAL PURPOSE.**

Licensee : Bharti Medicare Pvt. Ltd. The Apollo Clinic, C-70, Major Sudesh Kumar Marg, Opp. Madhav Park, Near Main Market, Rajouri Garden, New Delhi-110 027  
 Phone : (011) 2591 8222 / 8333 / 8444, 9811061009, E-mail : rajourigarden@theapolloclinic.com, Website : www.apolloclinicrajourigarden.com

**MSME UAM NO. : DL11E0021531**

**Patient Name** : Mr. Vishal  
**UHID/MR No.** : FRAJ.0000244475  
**Visit Date** : 23-03-2024 13:40  
**Sample Collected on** : 23-03-2024 13:50  
**Ref Doctor** : SELF  
**Emp/Auth/TPA ID** : 78451  
**Sponsor Name** : MEDIWHEELS HEALTH CARE

**Age / Gender** : 36Y/Male  
**OP Visit No** : FRAJOPV120030  
**Reported on** : 24-03-2024 14:48  
**Specimen** : Serum  
**Pres Doctor:** :

**DEPARTMENT OF LABORATORY MEDICINE**

TEST NAME	RESULT	BIOLOGICAL REFERENCE INTERVALS	UNITS
<b>KFT - RENAL PROFILE-SERUM</b>			
UREA Method: Urease	20.7	10-50	mg/dl
Creatinine Method: Jaffe	1.0	0.5 - 1.3	mg/dl
Uric Acid Method: Uricase	5.6	3.5 - 7.2	mg/dl
Sodium(Na) Method: ISE	139.8	136 - 142	mmol/L
Potassium(K) Method: ISE	4.0	3.8 - 5.0	mmol/L
Chloride(Cl) Method: ISE	101.4	95 - 103	mmol/L
Calcium. Method: OCP	9.6	9.2 - 11.0	mg/dl
Phosphorus Method: Molybdate UV	3.9	2.3 - 4.7	mg/dl

**End of the report**

*Results are to be correlated clinically*

Lab Technician / Technologist  
Dr\_Prashant



  
**Dr. Prashant Purwar**  
 MBBS, DCP  
 Consultant Pathologist

**CLINICAL CORRELATION IS ESSENTIAL FOR FINAL DIAGNOSIS. • IF THE TESTS RESULTS ARE UNEXPECTED PLEASE CONTACT THE LABORATORY. ALL THE CONGENITAL ANAMOLIES IN THE FETUS MAY NOT BE DIAGNOSED IN ULTRASONOGRAPHY. • THIS REPORT IS NOT VALID FOR MEDICOLEGAL PURPOSE.**

Licensee : Bharti Medicare Pvt. Ltd. The Apollo Clinic, C-70, Major Sudesh Kumar Marg, Opp. Madhav Park, Near Main Market, Rajouri Garden, New Delhi-110 027  
 Phone : (011) 2591 8222 / 8333 / 8444, 9811061009, E-mail : rajourigarden@theapolloclinic.com, Website : www.apolloclinicrajourigarden.com

**MSME UAM NO. : DL11E0021531**

Patient Name : Mr. Vishal  
 UHID/MR No. : FRAJ.0000244475  
 Visit Date : 23-03-2024 13:40  
 Sample Collected on : 23-03-2024 13:51  
 Ref Doctor : SELF  
 Emp/Auth/TPA ID : 78451  
 Sponsor Name : MEDIWHEELS HEALTH CARE

Age / Gender : 36Y/Male  
 OP Visit No : FRAJOPV120030  
 Reported on : 24-03-2024 10:17  
 Specimen : Urine  
 Pres Doctor: :

**DEPARTMENT OF LABORATORY MEDICINE**

**URINE ROUTINE EXAMINATION**

**URINE EXAMINATION TEST REPORT**

Test Name	Observed Value	Unit	Reference Range
<b>Urine R/M Examination</b>			
Quantity	30	ml.	
Colour	Pale Yellow		Pale Yellow
Transparency	Clear		Clear
Urine Specific Gravity	1.005		1.005 - 1.030
Dipstick			
pH	6.0		
Dipstick / pH paper			5.5 - 7.5
<b>Chemical Examination</b>			
Protein	Nil		Nil
Dipstick/Heat & acetic acid			Nil
Sugar	Nil		Nil
Dipstick/Benedicts reagent			Nil

**Microscopic Examination**

Pus Cells	1-2		
RBC'S	Nil	/HPF	1-2
Casts	Nil	/HPF	Nil
Crystals	Nil	/HPF	Nil
Epithelial Cells	Occasional		Nil
Bacteria	Nil	/HPF	1-2
		/HPF	Nil

End of the report

Results are to be correlated clinically

Lab Technician / Technologist  
r\_Prashant

  
 Dr. Prashant Purwar  
 MBBS, DCP  
 Consultant Pathologist

CLINICAL CORRELATION IS ESSENTIAL FOR FINAL DIAGNOSIS. • IF THE TESTS RESULTS ARE UNEXPECTED PLEASE CONTACT THE LABORATORY.  
 ALL THE CONGENITAL ANOMOLIES IN THE FETUS MAY NOT BE DIAGNOSED IN ULTRASONOGRAPHY. • THIS REPORT IS NOT VALID FOR MEDICOLEGAL PURPOSE.

Licensee : Bharti Medicare Pvt. Ltd. The Apollo Clinic, C-70, Major Sudesh Kumar Marg, Opp. Madhav Park, Near Main Market, Rajouri Garden, New Delhi-110 027  
 Phone : (011) 2591 8222 / 8333 / 8444, 9811061009, E-mail : rajourigarden@theapolloclinic.com, Website : www.apolloclinicrajourigarden.com

MSME UAM NO. : DL11E0021531



Patient Name : Mr. Vishal  
Age/Sex : 36 Y/M  
Pres Doctor :  
Ref.by : SELF

MR No : FRAJ.0000244475  
Visit No : FRAJOPV120030  
Bill Date : 23-03-2024 01:42  
Report Date : 24-03-2024 11:43

**X-RAY CHEST PA VIEW**

- Both lungs fields do not show any active parenchymal lesion.
- Both costophrenic angles are normal.
- B/L hila appear normal in size & density.
- Both domes of diaphragm are normal.
- Cardiac silhouette appears normal.
- Visualised soft tissues and bony cage appear normal.

**IMPRESSION:- NORMAL STUDY.**

To be correlate clinically.

  
**Dr. Rahul Gera**  
Consultant Radiologist.