

Dr. (Mrs.) Sangeeta V. Nadkarni
Consultant Pathologist MD (Path.)
MMC Reg. No. 53839
1, Indraprastha Chambers,
Ground Floor, Opp. Kirloskar Kisan,
Karve Road, Kothrud, Pune-411038
Tel: 8983777537, 9133593648

 GPS Map Camera

Pune, Maharashtra, भारत

Varun Complex, Opp. Nimbhalkar Garden Hotel,
Guluwani Maharaj Road, Next to Utsav Exclusive,
GR2F+22G, Kothrud, Pune, Maharashtra 411038, भारत

Lat 18.500052°

Long 73.822607°

10/06/23 09:36 AM GMT +05:30

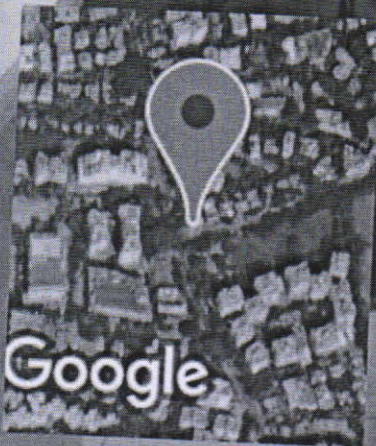

Google



SINCE 1994

NADKARNI PATHOLOGY LABORATORY

Dr. Mrs. Sangeeta V. Nadkarni

Consulting Pathologist (MMC Reg. No. 53839)

Add Reg. No. : 1872/2000

E-mail : healthcare.nadkarni@gmail.com

Website : www.nadkarnipathlab.com

Consultant Pathologist • SHASHWAT HOSPITAL



MAIN LABORATORY : 1, Indraprastha Chambers, **Ground Floor**, Near Amber Hall, Karve Road, Pune 411 038. Ph. : 97635 93646, 8983 7777 93 • Timings : Monday to Saturday 7 am to 8 pm

Reg No : 202306091430132 / OPD

Sex / Age : Male / 31Y

Name : Mr. YATINDRA GAJBE

Reg Date : 10/06/2023 10:38 AM

Referred Dr : MEDI WHEEL

Report Date : 10/06/2023 12:16 PM

CLINICAL PATHOLOGY

Test Name	Result	Unit	Reference Range
STOOL WITH OB			
Physical Examination			
Colour	Yellowish		
Consistency	Semi Solid		
Mucus	Absent		
Blood	Absent		
Parasite	Absent		
Chemical Examination			
Reaction	Acidic		
Occult Blood	Absent		
Microscopic Examination			
Epithelial Cells	Absent	/hpf	
Pus Cells	Absent	/hpf	
RBCs	Absent	/hpf	
Ova/Eggs	Absent		
Fat Globules	Present		
Veg.Cells/Fibres	Present	/hpf	
Cyst	Absent		

End of Report

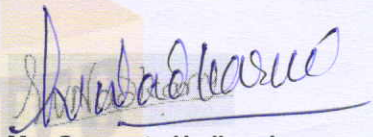
Dr. Mrs. Sangeeta Nadkarni
 Consultant Pathologist
 MD(Path) MMC Reg No-53839

Verified & Checked

- Transasia EM 200 Fully Automated Random Access Clinical Chemistry Analyser • TMT • E.C.G. • Semi Automated Biochemistry Analyser Erba Chem 5 V2 Plus
- Automated Haematology Analyser H 360 • Mispal I3 Nephelometer • Clinical Pathology • Microbiology • Cytology • Histopathology • Minividas Blue

ALL CREDIT AND DEBIT CARDS ACCEPTED & GPAY

HOME VISIT AVAILABLE BY APPOINTMENT

COLLECTION CENTRE 1 : 1, Varun Complex, Opp. Nimbalkar Horse Riding School, Off. Karve Road, Kothrud, Pune - 38. Ph. : 8983 7777 92

Timing : MONDAY TO SATURDAY : Morning : 8 am to 1 pm, Evening : 4 pm to 7 pm

COLLECTION CENTRE 2 : Bldg. No. 7, Health Care Clinic, Anandnagar, Paud Road, Kothrud, Pune - 38. Ph. : 8983 7777 95

Timing : MONDAY TO SATURDAY : Morning : 8 am to 1 pm, Evening : 6 pm to 8 pm



SINCE 1994

NADKARNI PATHOLOGY LABORATORY

Dr. Mrs. Sangeeta V. Nadkarni

Consulting Pathologist (MMC Reg. No. 53839)

Add Reg. No. : 1872/2000

E-mail : healthcare.nadkarni@gmail.com

Website : www.nadkarnipathlab.com

Consultant Pathologist • SHASHWAT HOSPITAL

**MAIN LABORATORY** : 1, Indraprastha Chambers, **Ground Floor**, Near Amber Hall, Karve Road, Pune 411 038. Ph. : 97635 93646, 8983 7777 93 • Timings : Monday to Saturday 7 am to 8 pm

Reg No : 202306091430132 / OPD

Name : Mr. YATINDRA GAJBE

Referred Dr : MEDI WHEEL

Sex / Age : Male / 31Y

Reg Date : 10/06/2023 10:38 AM

Report Date : 10/06/2023 12:09 PM

CLINICAL PATHOLOGY

Test Name	Result	Unit	Reference Range
URINE ANALYSIS REPORT			
Quantity	10	ml	
Colour	Pale Yellow		
Appearance	Clear		
Specific Gravity	1.012		
Chemical Examination			
Albumin	Absent		
Sugar	Absent		
Bile Pigments	Absent		
Urobilinogen	NORMAL		
Reaction	Acidic		
Acetone-Ketone	Negative		
Nitrite	Negative		
Microscopic Examination			
RBCs	Absent	/hpf	
PUS Cells	1-2	/hpf	
Epithelial Cells	2-3	/hpf	
Casts	Absent		
Other Findings	NIL		

End of Report

Dr. Mrs. Sangeeta Nadkarni
Consultant Pathologist
MD(Path) MMC Reg No-53839

Verified & Checked

- Transasia EM 200 Fully Automated Random Access Clinical Chemistry Analyser • TMT • E.C.G. • Semi Automated Biochemistry Analyser Erba Chem 5 V2 Plus
- Automated Haematology Analyser H 360 • Mispa I3 Nephelometer • Clinical Pathology • Microbiology • Cytology • Histopathology • Minividas Blue

ALL CREDIT AND DEBIT CARDS ACCEPTED & GPAY**HOME VISIT AVAILABLE BY APPOINTMENT**

COLLECTION CENTRE 1 : 1, Varun Complex, Opp. Nimbalkar Horse Riding School,
Off. Karve Road, Kothrud, Pune - 38. Ph. : 8983 7777 92
Timing : MONDAY TO SATURDAY : Morning : 8 am to 1 pm, Evening : 4 pm to 7 pm

COLLECTION CENTRE 2 : Bldg. No. 7, Health Care Clinic, Anandnagar,
Paud Road, Kothrud, Pune - 38. Ph. : 8983 7777 95
Timing : MONDAY TO SATURDAY : Morning : 8 am to 1 pm, Evening : 6 pm to 8 pm



SINCE 1994

NADKARNI PATHOLOGY LABORATORY

Dr. Mrs. Sangeeta V. Nadkarni

Consulting Pathologist (MMC Reg. No. 53839)

Add Reg. No. : 1872/2000

E-mail : healthcare.nadkarni@gmail.com

Website : www.nadkarnipathlab.com

Consultant Pathologist • SHASHWAT HOSPITAL



MAIN LABORATORY : 1, Indraprastha Chambers, **Ground Floor**, Near Amber Hall, Karve Road, Pune 411 038. Ph. : 97635 93646, 8983 7777 93 • Timings : Monday to Saturday 7 am to 8 pm

Reg No : 202306091430132 / OPD
Name : Mr. YATINDRA GAJBE
Referred Dr : MEDI WHEEL

Sex / Age : Male / 31Y
Reg Date : 10/06/2023 10:38 AM
Report Date : 10/06/2023 12:10 PM

SPECIAL TEST

Test Name	Result	Unit	Reference Range
Thyroid Panel - I			
Serum T3 (Tri-Iodothyronine)	1.16	ng/mL	0.70 - 2.04 Pregnancy: 1st Trimester : 0.81 - 1.90 2nd Trimester: 1.00 - 2.60 3rd Trimester : 1.00 - 2.60
Serum T4 (Thyroxine)	11.5	ug/dL	5.5 - 12.5
Thyroid Stimulating Hormones (Ultra TSH)	1.56	uIU/mL	0.35 - 5.50 Pregnancy: 1st Trimester : 0.10 - 2.50 2nd Trimester: 0.20 - 3.00 3rd Trimester : 0.30 - 3.00

Method

ENZYME LINKED FLOURSCENT ASSAY(ELFA)MINT VIDAS BLUE.

End of Report

Dr. Mrs Sangeeta Nadkarni
Consultant Pathologist
MD(Path) MMC Reg No-53839

Verified & Checked

- Transasia EM 200 Fully Automated Random Access Clinical Chemistry Analyser • TMT • E.C.G. • Semi Automated Biochemistry Analyser Erba Chem 5 V2 Plus
- Automated Haematology Analyser H 360 • Mispa I3 Nephelometer • Clinical Pathology • Microbiology • Cytology • Histopathology • Minividas Blue

ALL CREDIT AND DEBIT CARDS ACCEPTED & GPAY

HOME VISIT AVAILABLE BY APPOINTMENT

COLLECTION CENTRE 1 : 1, Varun Complex, Opp. Nimbalkar Horse Riding School, Off. Karve Road, Kothrud, Pune - 38. Ph. : 8983 7777 92

Timing : MONDAY TO SATURDAY : Morning : 8 am to 1 pm, Evening : 4 pm to 7 pm

COLLECTION CENTRE 2 : Bldg. No. 7, Health Care Clinic, Anandnagar, Paud Road, Kothrud, Pune - 38. Ph. : 8983 7777 95

Timing : MONDAY TO SATURDAY : Morning : 8 am to 1 pm, Evening : 6 pm to 8 pm



SINCE 1994

NADKARNI

PATHOLOGY LABORATORY

Dr. Mrs. Sangeeta V. Nadkarni

Consulting Pathologist (MMC Reg. No. 53839)

Add Reg. No. : 1872/2000

E-mail : healthcare.nadkarni@gmail.com

Website : www.nadkarnipathlab.com

Consultant Pathologist • SHASHWAT HOSPITAL



MAIN LABORATORY : 1, Indraprastha Chambers, Ground Floor, Near Amber Hall, Karve Road, Pune 411 038. Ph. : 97635 93646, 8983 7777 93 • Timings : Monday to Saturday 7 am to 8 pm

Reg No : 202306091430132 / OPD

Name : Mr. YATINDRA GAJBE

Referred Dr : MEDI WHEEL

Sex / Age : Male / 31Y

Reg Date : 10/06/2023 10:38 AM

Report Date : 10/06/2023 11:58 AM

BIOCHEMISTRY

Test Name	Result	Unit	Reference Range
HbA1C			
HbA1C	5	%	Non Diabetic :04 -06 Excellent Control : 06 -07 % Fair Control : 07 - 08% Unsatisfactory : 08 - 10% Poor Control: Above 10%
Estimated Mean Glucose (eAg)	96.8	mg%	70 - 140
Method	Nephelometry & Photometry By Mispa I3, Specific Protein Analyser (Automated)		

Interpretation :

Glycosylated Haemoglobin is accurate and true index of the " Mean Blood Glucose Level in the body for the previous 2-3 months.

HbA1c is an indicator of glycemic control. HbA1c represent average glycemia over the past six to eight weeks.

Glycation of hemoglobin occurs the entire 120 days life span of the red blood cell, but with in this 120 days.

Recent glycemia has the largest influence on the HbA1c value.

Clinical studies suggest that a patient in stable control will have 50% of their HbA1c formed in the month before sampling, 25% in the month before that, and the remaining 25% in months 2-4.

End of Report

Sangeeta V. Nadkarni
Dr. Mrs Sangeeta Nadkarni
Consultant Pathologist

MD(Path) MMC Reg No-53839

Verified & Checked

- Transasia EM 200 Fully Automated Random Access Clinical Chemistry Analyser • TMT • E.C.G. • Semi Automated Biochemistry Analyser Erba Chem 5 V2 Plus
- Automated Haematology Analyser H 360 • Mispa I3 Nephelometer • Clinical Pathology • Microbiology • Cytology • Histopathology • Minividas Blue

ALL CREDIT AND DEBIT CARDS ACCEPTED & GPAY

HOME VISIT AVAILABLE BY APPOINTMENT

COLLECTION CENTRE 1 : 1, Varun Complex, Opp. Nimbalkar Horse Riding School, Off. Karve Road, Kothrud, Pune - 38. Ph. : 8983 7777 92
Timing : MONDAY TO SATURDAY : Morning : 8 am to 1 pm, Evening : 4 pm to 7 pm

COLLECTION CENTRE 2 : Bldg. No. 7, Health Care Clinic, Anandnagar, Paud Road, Kothrud, Pune - 38. Ph. : 8983 7777 95
Timing : MONDAY TO SATURDAY : Morning : 8 am to 1 pm, Evening : 6 pm to 8 pm



SINCE 1994

NADKARNI

PATHOLOGY LABORATORY

Dr. Mrs. Sangeeta V. Nadkarni

Consulting Pathologist (MMC Reg. No. 53839)

Add Reg. No. : 1872/2000

E-mail : healthcare.nadkarni@gmail.com

Website : www.nadkarnipathlab.com

Consultant Pathologist • SHASHWAT HOSPITAL



MAIN LABORATORY : 1, Indraprastha Chambers, **Ground Floor**, Near Amber Hall, Karve Road, Pune 411 038. Ph. : 97635 93646, 8983 7777 93 • Timings : Monday to Saturday 7 am to 8 pm

Reg No : 202306091430132 / OPD
Name : Mr. YATINDRA GAJBE
Referred Dr : MEDI WHEEL

Sex / Age : Male / 31Y
Reg Date : 10/06/2023 10:38 AM
Report Date : 10/06/2023 11:58 AM

BIOCHEMISTRY

Test Name	Result	Unit	Reference Range
LIPID PROFILE			
S. Cholesterol <i>CHOD-PAP</i>	154	mg/dl	Desirable Chol: 200mg/DI Borderline Chol: 200-239mg/DI High Chol: >240mg/DI
S. Triglycerides <i>GPO</i>	80	mg/dl	Upto 190
HDL Cholesterol <i>DIRECT</i>	35	mg/dL	30 - 70
LDL Cholesterol	103	mg/dl	Upto 150
VLDL Cholesterol	16	mg/dl	07 to 35
S.Cholesterol/HDL Ratio	4.4		LOW RISK - 3.3 To 4.4 AVERAGE RISK - 4.4 TO 7.1 MODERATE RISK - 7.1 TO 11.1 HIGH RISK - >11.0
LDL Chole/HDL Chole	2.94		LOW RISK - 0.5 To 3.0 MODERATE RISK - 3.0 TO 6.0 HIGH RISK - >6.0
S.Triglycerides/HDL Chole Instrument Used	2.29		Desirable : < 3.00 Fully Automated EM200 (TRANSASIA BIOMEDICALS)

Note :

Cholesterol : CHOD PAP; HDL Cholesterol: Direct ; LDL:Direct Measurement ; Triglycerides :GPO;
(**The Above Reference range is Desirable/Optimal Range)

End of Report

Dr. Mrs Sangeeta Nadkarni
Consultant Pathologist
MD(Path) MMC Reg No-53839

Verified & Checked

- Transasia EM 200 Fully Automated Random Access Clinical Chemistry Analyser • TMT • E.C.G. • Semi Automated Biochemistry Analyser Erba Chem 5 V2 Plus
- Automated Haematology Analyser H 360 • Mispa I3 Nephelometer • Clinical Pathology • Microbiology • Cytology • Histopathology • Minividas Blue

ALL CREDIT AND DEBIT CARDS ACCEPTED & GPAY

HOME VISIT AVAILABLE BY APPOINTMENT

COLLECTION CENTRE 1 : 1, Varun Complex, Opp. Nimbalkar Horse Riding School, Off. Karve Road, Kothrud, Pune - 38. Ph. : 8983 7777 92
Timing : MONDAY TO SATURDAY : Morning : 8 am to 1 pm, Evening : 4 pm to 7 pm

COLLECTION CENTRE 2 : Bldg. No. 7, Health Care Clinic, Anandnagar, Paud Road, Kothrud, Pune - 38. Ph. : 8983 7777 95
Timing : MONDAY TO SATURDAY : Morning : 8 am to 1 pm, Evening : 6 pm to 8 pm



SINCE 1994

NADKARNI

PATHOLOGY LABORATORY

Dr. Mrs. Sangeeta V. Nadkarni

Consulting Pathologist (MMC Reg. No. 53839)

Add Reg. No. : 1872/2000

E-mail : healthcare.nadkarni@gmail.com

Website : www.nadkarnipathlab.com

Consultant Pathologist • SHASHWAT HOSPITAL



MAIN LABORATORY : 1, Indraprastha Chambers, Ground Floor, Near Amber Hall, Karve Road, Pune 411 038. Ph. : 97635 93646, 8983 7777 93 • Timings : Monday to Saturday 7 am to 8 pm

Reg No : 202306091430132 / OPD

Sex / Age : Male / 31Y

Name : Mr. YATINDRA GAJBE

Reg Date : 10/06/2023 10:38 AM

Referred Dr : MEDI WHEEL

Report Date : 10/06/2023 11:58 AM

BIOCHEMISTRY

Test Name	Result	Unit	Reference Range
Blood Urea			
Blood Urea <small>UREASE-GLDH</small>	31	mg/dl	13 - 45
Blood Urea Nitrogen Instrument Used	14.48	mg/dl	10 - 20
Fully Automated EM200 (TRANSASIA BIOMEDICALS)			
Serum Creatinine			
Serum Creatinine <small>JAFFE'S KINETIC</small>	1.2	mg/dl	0.4 - 1.4
Instrument Used	Fully Automated EM200 (TRANSASIA BIOMEDICALS)		
Serum Uric Acid			
Serum Uric Acid <small>URICASE</small>	5.8	mg/dl	2.5 to 7.2
Instrument Used	Fully Automated EM200 (TRANSASIA BIOMEDICALS)		
Liver Function Test			
Bilirubin- Total	0.75	mg/dl	0.1 - 1.2
Bilirubin- Direct	0.41	mg/dL	0.0 - 0.4
Bilirubin- Indirect	0.34	mg/dL	0.1 - 0.8
SGPT	23.0	IU/L	05 - 40
SGOT	22.0	IU/L	05 - 40
Alkaline Phosphatase	93	IU/L	Male : 53 -128 Child : 54 -369 Neo: 54-369
Total Proteins	6.3	gm/dl	6.0 - 8.0
Serum Albumin	4	gm/dl	3.2 -5.5
Serum Globulin	2.3	gm/dl	2.3 -3.5
A/G ratio	1.74		1.0 -2.3
GGTP	21		05 -50
Instrument Used	Fully Automated EM200 (TRANSASIA BIOMEDICALS)		

End of Report

Dr. Mrs Sangeeta Nadkarni
Consultant Pathologist
MD(Path) MMC Reg No-53839

Verified & Checked

- Transasia EM 200 Fully Automated Random Access Clinical Chemistry Analyser • TMT • E.C.G. • Semi Automated Biochemistry Analyser Erba Chem 5 V2 Plus
- Automated Haematology Analyser H 360 • Mispa I3 Nephelometer • Clinical Pathology • Microbiology • Cytology • Histopathology • Minividas Blue

ALL CREDIT AND DEBIT CARDS ACCEPTED & GPAY

HOME VISIT AVAILABLE BY APPOINTMENT

COLLECTION CENTRE 1 : 1, Varun Complex, Opp. Nimbalkar Horse Riding School,
Off. Karve Road, Kothrud, Pune - 38. Ph. : 8983 7777 92
Timing : MONDAY TO SATURDAY : Morning : 8 am to 1 pm, Evening : 4 pm to 7 pm

COLLECTION CENTRE 2 : Bldg. No. 7, Health Care Clinic, Anandnagar,
Paud Road, Kothrud, Pune - 38. Ph. : 8983 7777 95
Timing : MONDAY TO SATURDAY : Morning : 8 am to 1 pm, Evening : 6 pm to 8 pm



SINCE 1994

NADKARNI PATHOLOGY LABORATORY

Dr. Mrs. Sangeeta V. Nadkarni

Consulting Pathologist (MMC Reg. No. 53839)

Add Reg. No. : 1872/2000

E-mail : healthcare.nadkarni@gmail.com

Website : www.nadkarnipathlab.com

Consultant Pathologist • SHASHWAT HOSPITAL



MAIN LABORATORY : 1, Indraprastha Chambers, **Ground Floor**, Near Amber Hall, Karve Road, Pune 411 038. Ph. : 97635 93646, 8983 7777 93 • Timings : Monday to Saturday 7 am to 8 pm

Reg No : 202306091430132 / OPD

Sex / Age : Male / 31Y

Name : Mr. YATINDRA GAJBE

Reg Date : 10/06/2023 10:38 AM

Referred Dr : MEDI WHEEL

Report Date : 10/06/2023 12:05 PM

HAEMATOLOGY

Test Name	Result	Unit	Reference Range
Blood Group			
ABO Type	O		
Rh (D) Type	Positive		

End of Report

Dr. Mrs. Sangeeta Nadkarni
Consultant Pathologist
MD(Path) MMC Reg No-53839

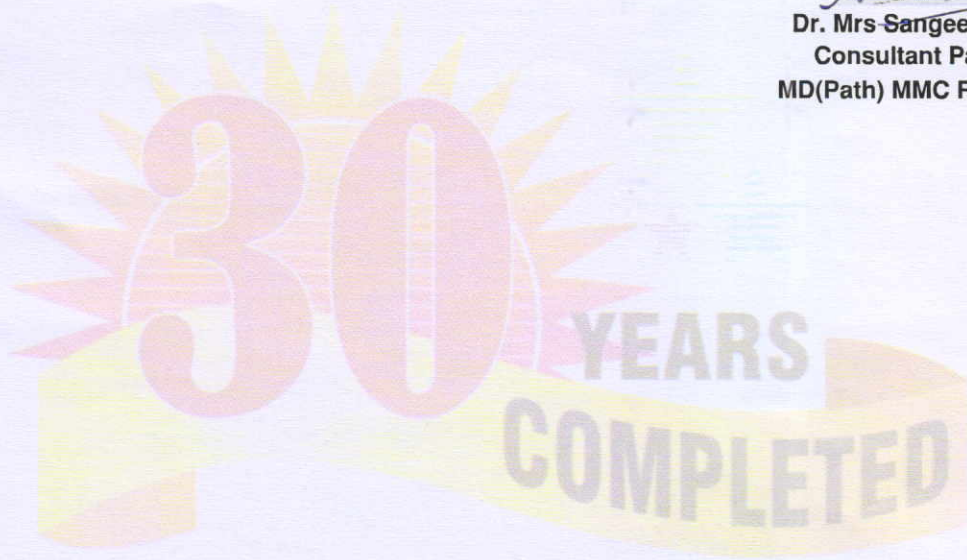

Verified & Checked

- Transasia EM 200 Fully Automated Random Access Clinical Chemistry Analyser • TMT • E.C.G. • Semi Automated Biochemistry Analyser Erba Chem 5 V2 Plus
- Automated Haematology Analyser H 360 • Mispa I3 Nephelometer • Clinical Pathology • Microbiology • Cytology • Histopathology • Minividas Blue

ALL CREDIT AND DEBIT CARDS ACCEPTED & GPAY

HOME VISIT AVAILABLE BY APPOINTMENT

COLLECTION CENTRE 1 : 1, Varun Complex, Opp. Nimbalkar Horse Riding School, Off. Karve Road, Kothrud, Pune - 38. Ph. : 8983 7777 92
Timing : MONDAY TO SATURDAY : Morning : 8 am to 1 pm, Evening : 4 pm to 7 pm

COLLECTION CENTRE 2 : Bldg. No. 7, Health Care Clinic, Anandnagar, Paud Road, Kothrud, Pune - 38. Ph. : 8983 7777 95
Timing : MONDAY TO SATURDAY : Morning : 8 am to 1 pm, Evening : 6 pm to 8 pm



SINCE 1994

NADKARNI

PATHOLOGY LABORATORY

Dr. Mrs. Sangeeta V. Nadkarni

Consulting Pathologist (MMC Reg. No. 53839)

Add Reg. No. : 1872/2000

E-mail : healthcare.nadkarni@gmail.com

Website : www.nadkarnipathlab.com

Consultant Pathologist • SHASHWAT HOSPITAL



MAIN LABORATORY : 1, Indraprastha Chambers, **Ground Floor**, Near Amber Hall, Karve Road, Pune 411 038. Ph. : 97635 93646, 8983 7777 93 • Timings : Monday to Saturday 7 am to 8 pm

Reg No : 202306091430132 / OPD

Sex / Age : Male / 31Y

Name : Mr. YATINDRA GAJBE

Reg Date : 10/06/2023 10:38 AM

Referred Dr : MEDI WHEEL

Report Date : 10/06/2023 11:43 AM

HAEMATOLOGY

Test Name	Result	Unit	Reference Range
HAEMOGRAM ON CELL COUNTER			
HAEMOGLOBIN <i>SLS Method</i>	15.1	gm/dl	12.5-18
RBC COUNT <i>Impedance Method</i>	5.9	mill/cmm	4.5 - 6.5
PACKED CELL VOLUME (PCV) <i>Impedance Method</i>	49	%	37 - 54
MCV	83.48	fL	82 - 98
MCH	25.7	pgms	27 - 33
MCHC	30.82	%	32 - 36
Total WBC count <i>Impedance Method</i>	7500	/cmm	4500- 11000
Differential Leucocytes Counts			
Neutrophil	65	%	50 - 70
Lymphocytes	30	%	20 - 40
Monocytes	02	%	0 - 12
Eosinophils	03	%	02 - 06
Platelet Count <i>Impedance Method</i>	226000	/cmm	150000 - 450000
RBC Morphology	NORMOCYTIC & NORMOCHROMIC		
WBC Morphology	NO WBC ABNORMALITY SEEN		
Platelet Morphology	PLATELETS ARE ADEQUATE		
Peripheral Smear Examination	NEGATIVE FOR MALARIAL PARASITE		
E.S.R.	5		M : 0 mm to 7 mm F : 0 mm to 15 mm (by Wintrobe's)
Instrument Used	Fully Automated Biosystem Cell Counter ERBA H360		

End of Report

Dr. Mrs Sangeeta Nadkarni
 Consultant Pathologist
 MD(Path) MMC Reg No-53839

Verified & Checked

- Transasia EM 200 Fully Automated Random Access Clinical Chemistry Analyser • TMT • E.C.G. • Semi Automated Biochemistry Analyser Erba Chem 5 V2 Plus
- Automated Haematology Analyser H 360 • Mispa I3 Nephelometer • Clinical Pathology • Microbiology • Cytology • Histopathology • Minividas Blue

ALL CREDIT AND DEBIT CARDS ACCEPTED & GPAY

HOME VISIT AVAILABLE BY APPOINTMENT

COLLECTION CENTRE 1 : 1, Varun Complex, Opp. Nimbalkar Horse Riding School,
Off. Karve Road, Kothrud, Pune - 38. Ph. : **8983 7777 92**
Timing : MONDAY TO SATURDAY : Morning : 8 am to 1 pm, Evening : 4 pm to 7 pm

COLLECTION CENTRE 2 : Bldg. No. 7, Health Care Clinic, Anandnagar,
Paud Road, Kothrud, Pune - 38. Ph. : **8983 7777 95**,
Timing : MONDAY TO SATURDAY : Morning : 8 am to 1 pm, Evening : 6 pm to 8 pm

NADKARNI PATHOLOGY LABORATORY

June 10, 2023 11:02 am
 Report time : 11:17 am

PATIENT ID : 3071/2023 HEIGHT : 177 Cm WEIGHT : 86.00 Kg
 PATIENT NAME : Mr Yatindra Gajbe 31/M

PHASE TIME : 07:05 SPEED: 0.0 kmph
 STAGE DURATION : 06:00 GRADE: 0-0
 HR : 102 bpm BP : 140 / 80 mmHg
 QRS Lead : V5 METs : 1.00

PROTOCOL : BRUCE
 STAGE : Recovery
 ST Levels (mm) / ST Slope (mV/s) measured at 80 ms Post J

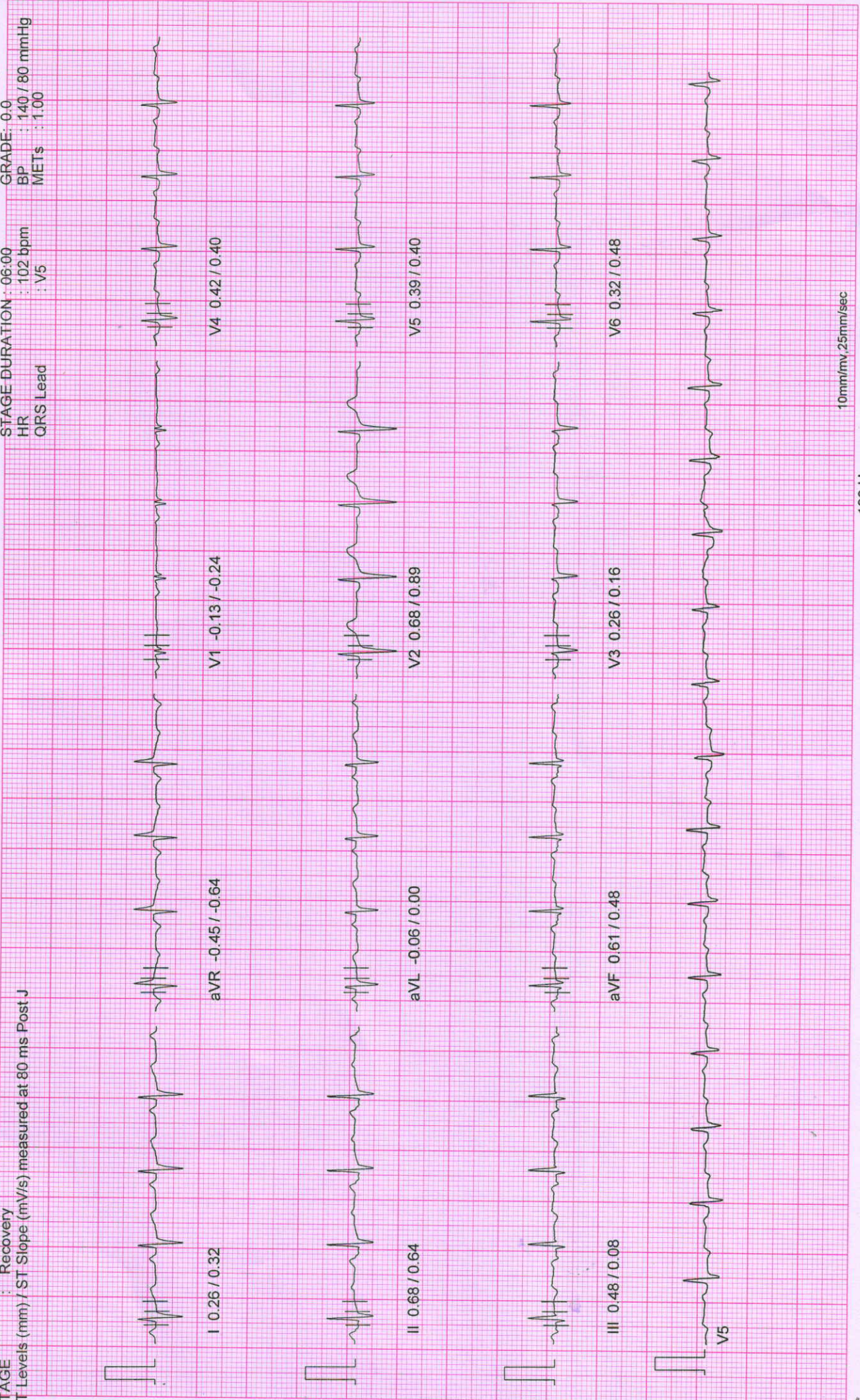

10mm/mv, 25mm/sec

100 Hz

NASAN (C) ST-Win Standard BL 6.91, Unit Ver 4.10

NADKARNI PATHOLOGY LABORATORY

PATIENT ID : 3071/2023 HEIGHT : 177 Cm WEIGHT : 86.00 Kg
PATIENT NAME : Mr Yatindra Gajbe 31/M
PROTOCOL : BRUCE
STAGE : Recovery
ST Levels (mm) / ST Slope (mV/s) measured at 80 ms Post J

June 10, 2023 11:02 am
Report time : 11:14 am
PHASE TIME : 07:05 SPEED: 0.0 kmph
STAGE DURATION : 03:00 GRADE: 0.0
HR : 106 bpm BP : 150 / 80 mmHg
QRS Lead : V5 METs : 1.00

Linked Median Report

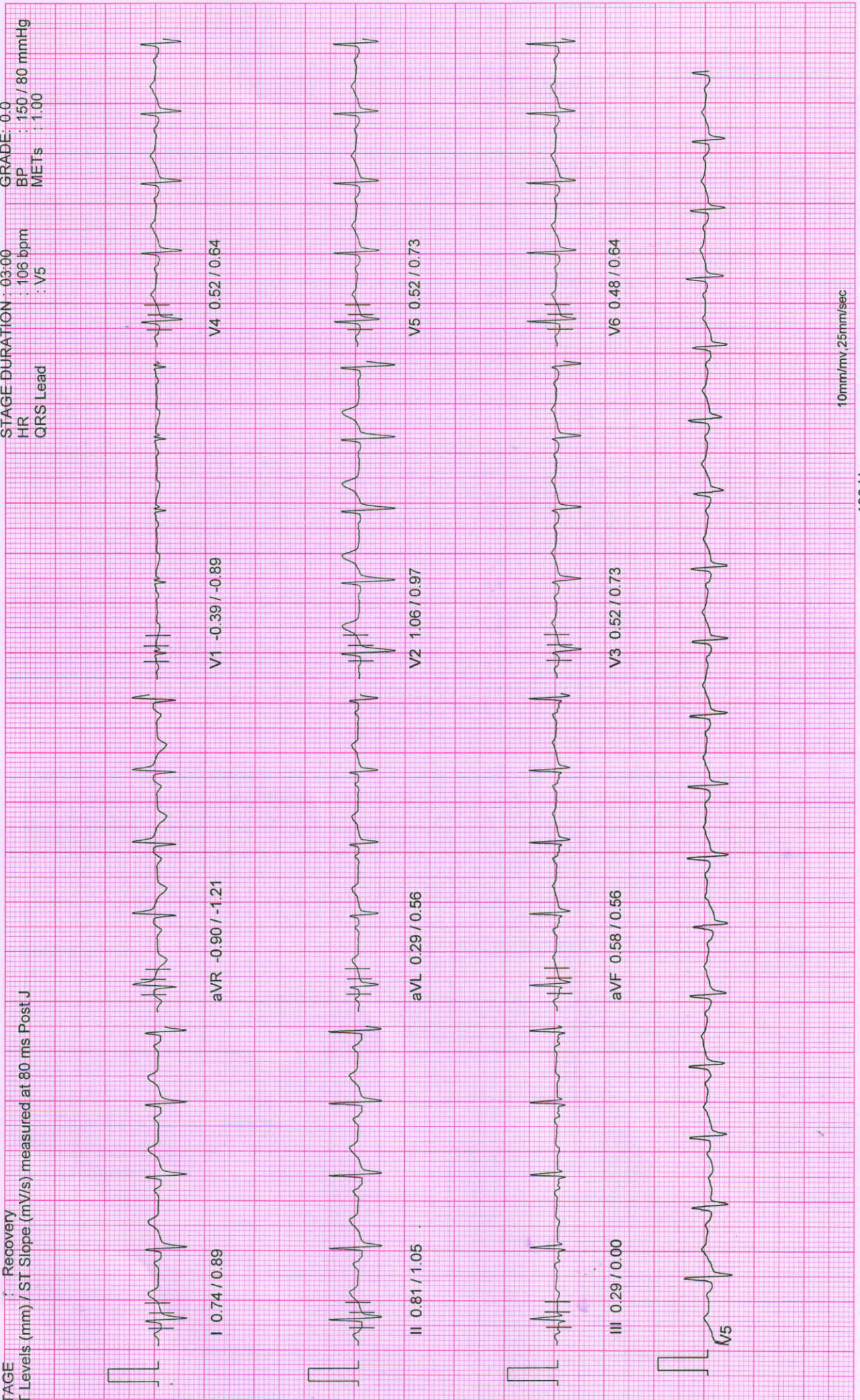

10mm/mv, 25mm/sec

100 Hz

NASAN (C) ST-Win Standard BL 6.91, Unit Ver 4.10

NADKARNI PATHOLOGY LABORATORY

PATIENT ID : 3071/2023 HEIGHT : 177 Cm WEIGHT : 86.00 Kg

PATIENT NAME : Mr Yatindra Gajbe 31/M

Linked Median Report

June 10, 2023 11:02 am
Report time : 11:12 am

PROTOCOL : BRUCE

STAGE : Recovery

ST Levels (mm) / ST Slope (mV/s) measured at 80 ms Post J

PHASE TIME : 07:05

STAGE DURATION : 01:00

HR : 142 bpm

QRS Lead : V5

SPEED: 0.0 kmph

GRADE: 0-0

BP : 150 / 80 mmHg

METS : 1.00

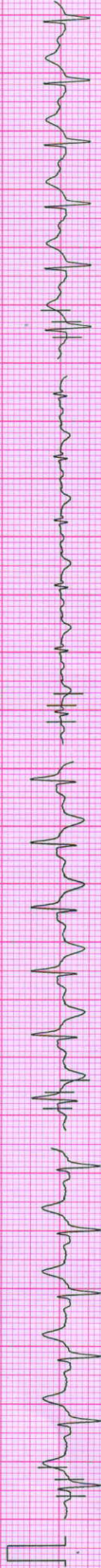

I 3.13 / 1.45

aVR -3.00 / -5.32

V1 -1.22 / -2.42

V4 2.03 / 1.53

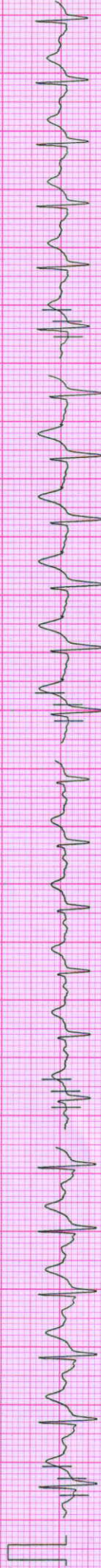

II 3.03 / 1.69

aVL 1.64 / 0.81

V2 3.26 / 1.85

V5 2.06 / 1.29

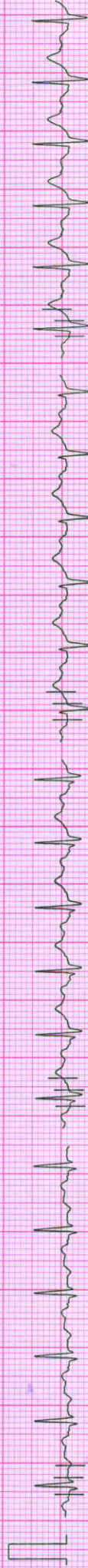

III -0.16 / -0.97

aVF 1.42 / 0.89

V3 1.22 / 1.37

V6 2.26 / 1.69

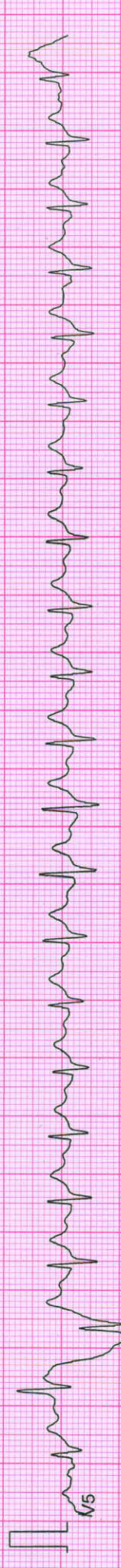

10mm/mv, 25mm/sec

100 Hz

NASAN (C) ST-Win Standard BL 6.91, Unit Ver 4.10

NADKARNI PATHOLOGY LABORATORY

PATIENT ID : 3071/2023 HEIGHT : 177 Cm WEIGHT : 86.00 Kg
 PATIENT NAME : Mr Yatindra Gajbe 31/M
 PROTOCOL : BRUCE
 STAGE : Peak Exercise
 ST Levels (mm) / ST Slope (mV/s) measured at 80 ms Post J

June 10, 2023 11:02 am
 Report time : 11:11 am

PHASE TIME : 07:05 SPEED: 5.5 kmph
 STAGE DURATION : 01:05 GRADE: 14.0
 HR : 162 bpm BP : 160 / 80 mmHg
 QRS Lead : V5 METs : 9.10



10mm/mv, 25mm/sec

100 Hz

NASAN (C) ST-Win Standard BL 6.91, Unit Ver 4.10

NADKARNI PATHOLOGY LABORATORY

PATIENT ID : 3071/2023 HEIGHT : 177 Cm WEIGHT : 86.00 Kg
PATIENT NAME : Mr Yatindra Gajbe 31/M
PROTOCOL : BRUCE
STAGE : Exercise Stage 2
ST Levels (mm) / ST Slope (mV/s) measured at 80 ms Post J

June 10, 2023 11:02 am
Report time : 11:10 am

PHASE TIME : 06:00 SPEED: 4.0 kmph
STAGE DURATION : 03:00 GRADE: 12.0
HR : 153 bpm BP : 140 / 80 mmHg
QRS Lead : V5 METs : 8.00

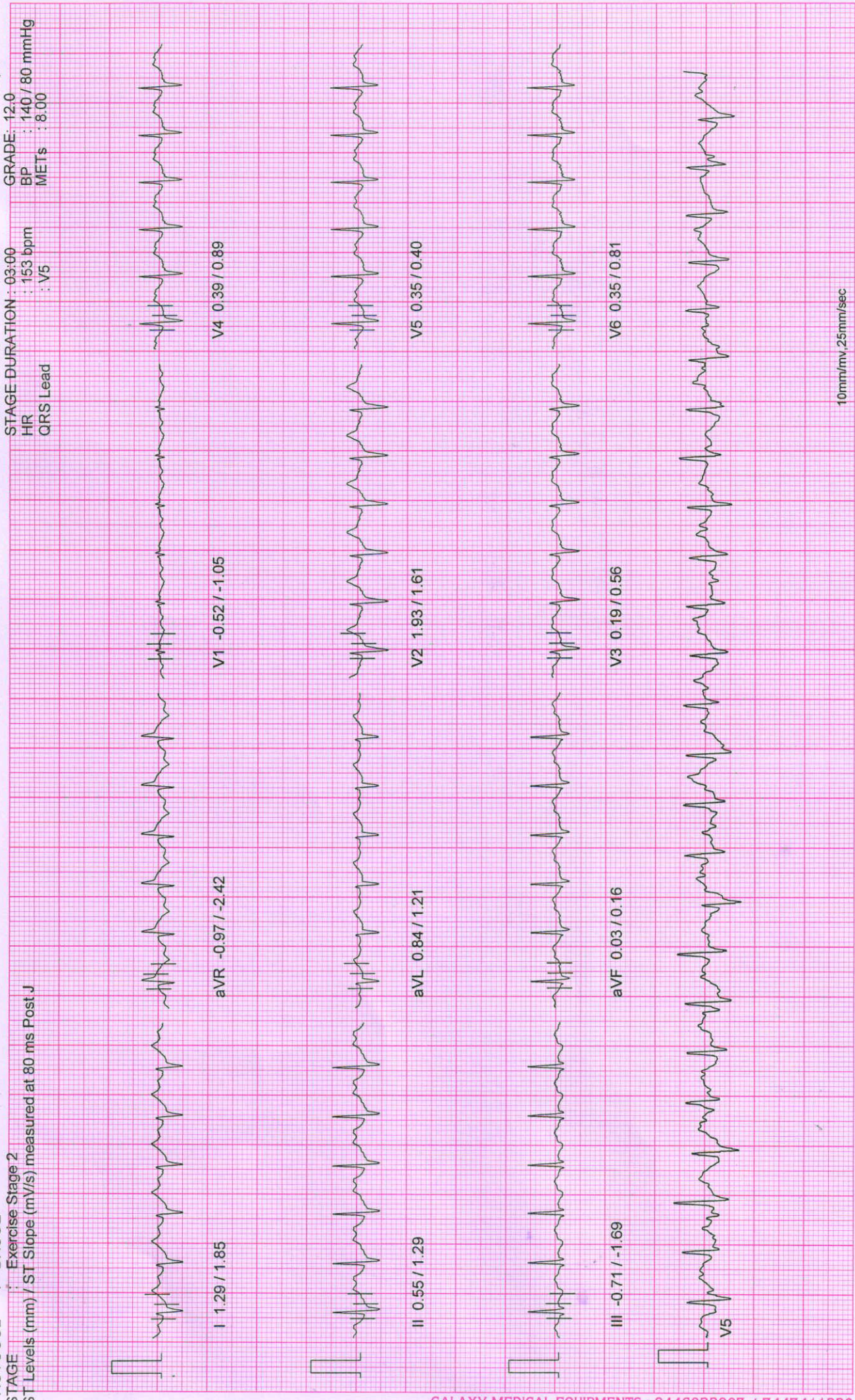

10mm/mv, 25mm/sec

100 Hz

NASAN (C) ST-Win Standard BL 6.91, Unit Ver 4.10

NADKARNI PATHOLOGY LABORATORY

PATIENT ID : 3071/2023 HEIGHT : 177 Cm WEIGHT : 86.00 Kg

PATIENT NAME : Mr Yatindra Gajbe 31/M

PROTOCOL : BRUCE

STAGE : Exercise Stage 1

ST Levels (mm) / ST Slope (mV/s) measured at 80 ms Post J

June 10, 2023 11:02 am
Report time : 11:07 am

Linked Median Report

PHASE TIME : 03:00 SPEED: 2.7 kmph

STAGE DURATION : 03:00 GRADE: 10.0

HR : 134 bpm BP : 140 / 80 mmHg

QRS Lead : V5 METs : 5.70



10mm/mv, 25mm/sec

100 Hz

NASAN (C) ST-Win Standard BL 6.91, Unit Ver 4.10

NADKARNI PATHOLOGY LABORATORY

PATIENT ID : 3071/2023 HEIGHT : 177 Cm WEIGHT : 86.00 Kg
 PATIENT NAME : Mr Yatindra Gajbe 31/M
 PROTOCOL : BRUCE
 STAGE : Wait For Exercise
 ST Levels (mm) / ST Slope (mV/s) measured at 80 ms Post J

PHASE TIME : 01:47 SPEED: 0.0 kmph
 STAGE DURATION : 00:00 GRADE: 0.0
 HR : 97 bpm BP : 140 / 80 mmHg
 QRS Lead : V5 METs : 3.40

Report time : 11:02 am
 11:04 am

Linked Median Report

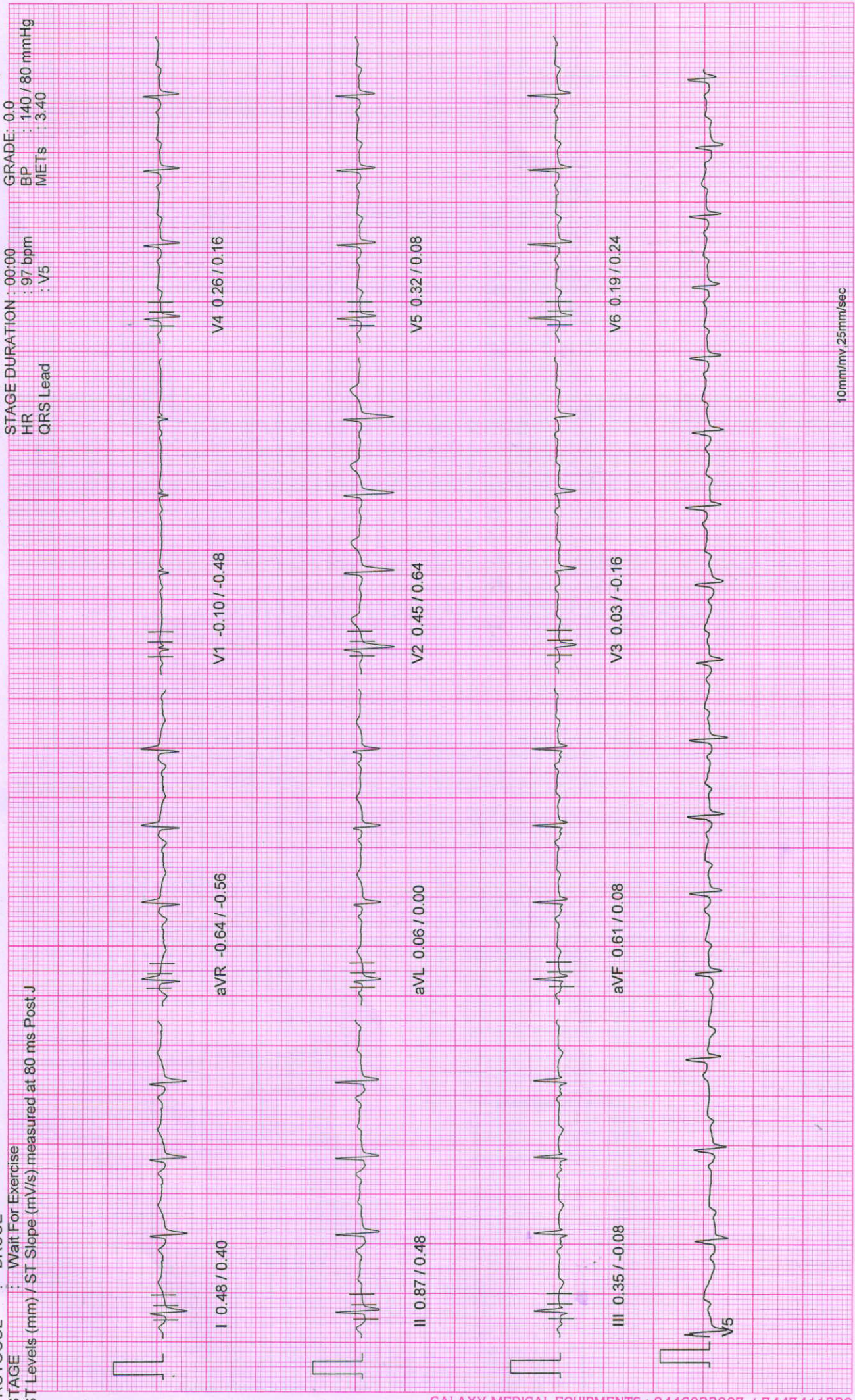

10mm/mv, 25mm/sec

100 Hz

NASAN (C) ST-Win Standard BL 6.91, Unit Ver 4.10

NADKARNI PATHOLOGY LABORATORY

PATIENT ID : 3071/2023 HEIGHT : 177 Cm WEIGHT : 86.00 Kg

PATIENT NAME : Mr Yatindra Gajbe 31/M

Linked Median Report

June 10, 2023 11:02 am

Report time : 11:03 am

PROTOCOL : BRUCE

STAGE : HyperVentilation

ST Levels (mm) / ST Slope (mV/s) measured at 80 ms Post J

PHASE TIME : 00:57 SPEED: 0.0 kmph
 STAGE DURATION : 00:00 GRADE: 0.0
 HR : 98 bpm BP : 140 / 80 mmHg
 QRS Lead : V5 METs : 1.00

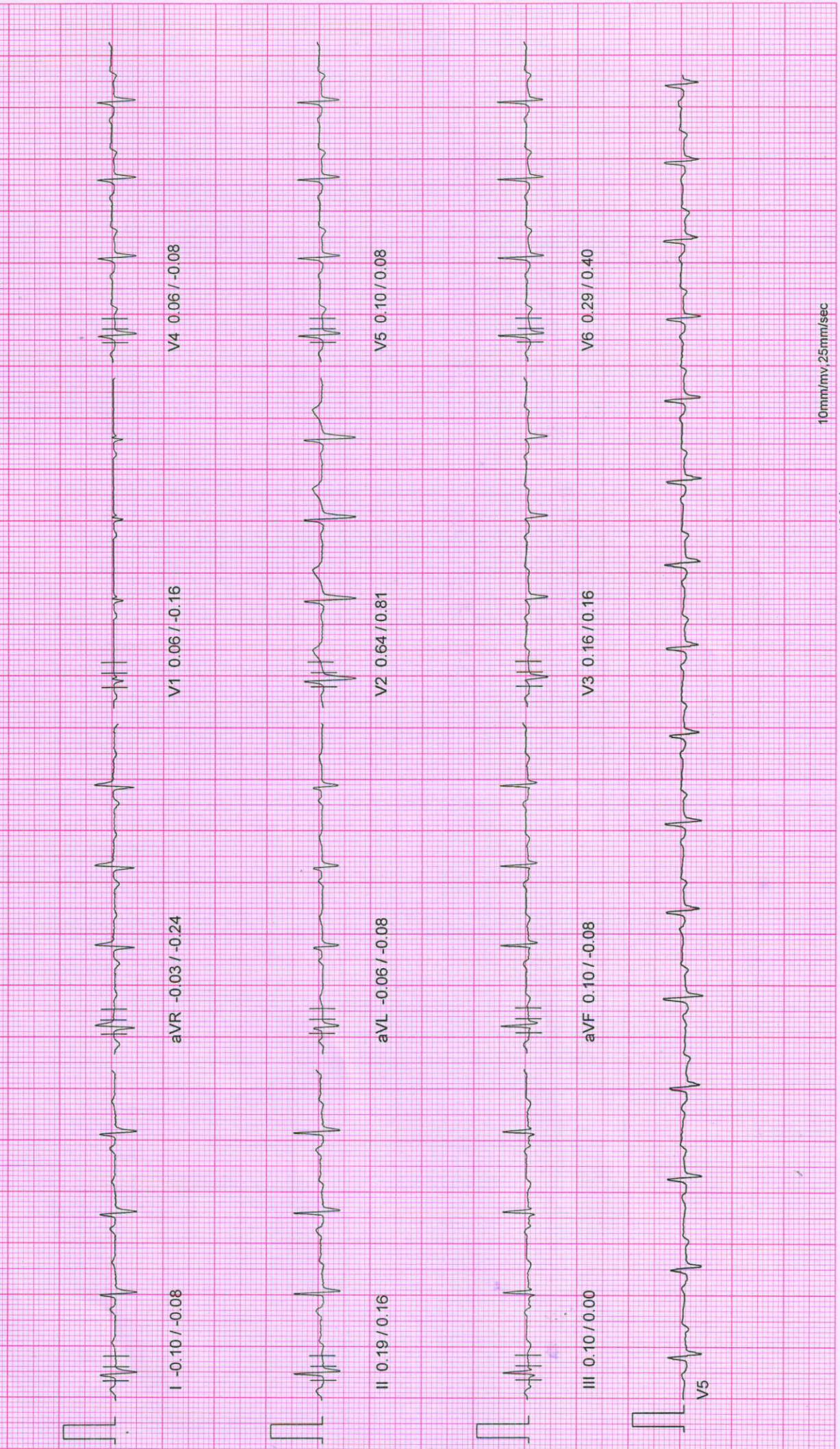

10mm/mv, 25mm/sec

100 Hz

NASAN (C) ST-Win Standard BL 6.91, Unit Ver 4.10

NADKARNI PATHOLOGY LABORATORY

PATIENT ID : 3071/2023 HEIGHT : 177 Cm WEIGHT : 86.00 Kg

PATIENT NAME : Mr Yatindra Gajbe 31/M

PROTOCOL : BRUCE

STAGE : Standing

ST Levels (mm) / ST Slope (mV/s) measured at 80 ms Post J

June 10, 2023 11:02 am
Report time : 11:03 am

PHASE TIME : 00:44 SPEED: 0.0 kmph

STAGE DURATION : 00:00 GRADE: 0.0

HR : 102 bpm BP : 140 / 80 mmHg

QRS Lead : V5 METs : 1.00

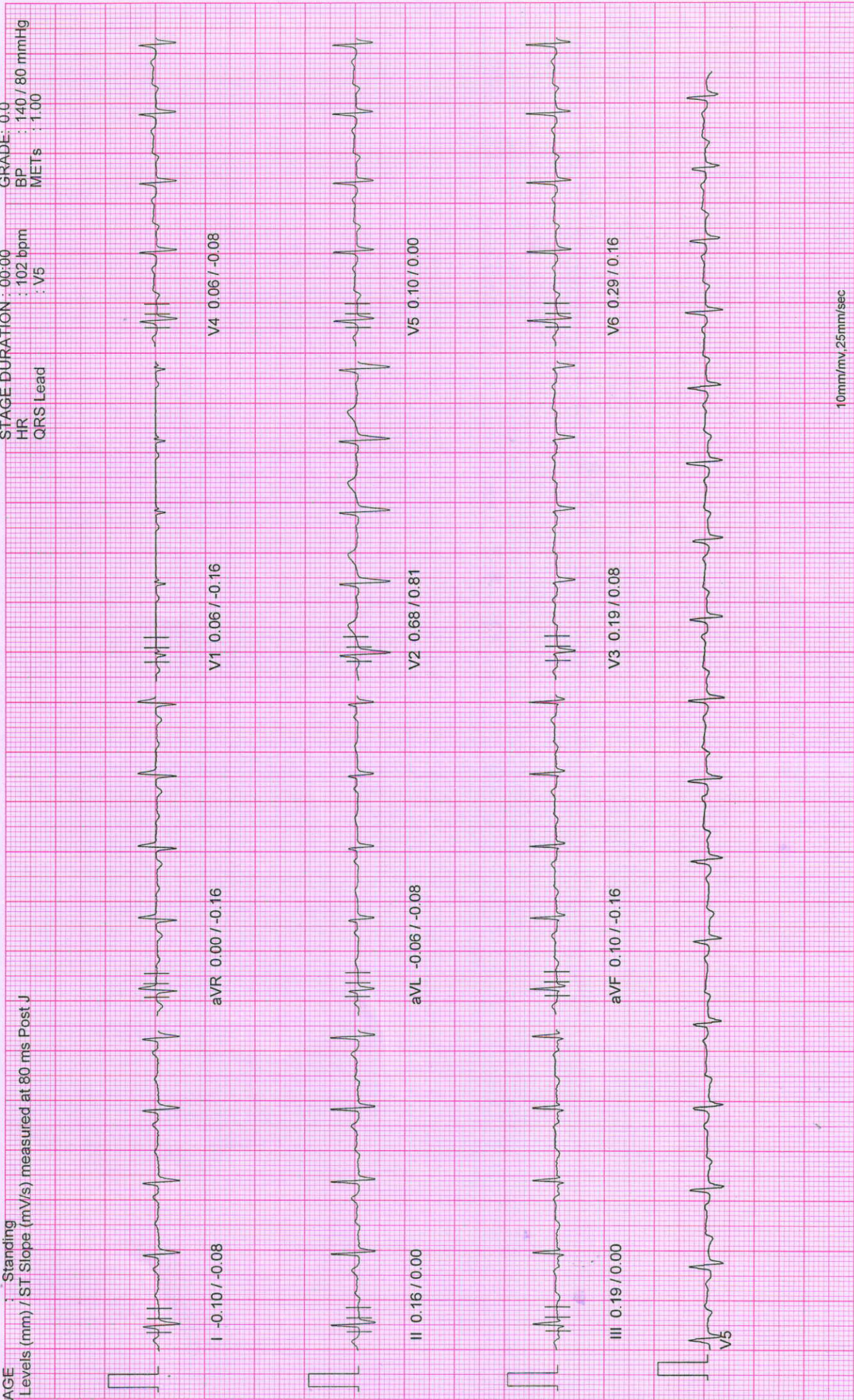

10mm/mv, 25mm/sec

100 Hz

NASAN (C) ST-Win Standard BL 6.91, Unit Ver 4.10

NADKARNI PATHOLOGY LABORATORY

June 10, 2023 11:02 am
 Report time : 11:02 am

Linked Median Report

PATIENT ID : 3071/2023 HEIGHT : 177 Cm WEIGHT : 86.00 Kg

PATIENT NAME : Mr Yatindra Gajbe 31/M

PROTOCOL : BRUCE

STAGE : Supine

ST Levels (mm) / ST Slope (mV/s) measured at 80 ms Post J

PHASE TIME : 00:29 SPEED: 0.0 kmph
 STAGE DURATION : 09:00 GRADE: 0.0
 HR : 103 bpm BP : 140 / 80 mmHg
 QRS Lead : V5 METs : 1.00

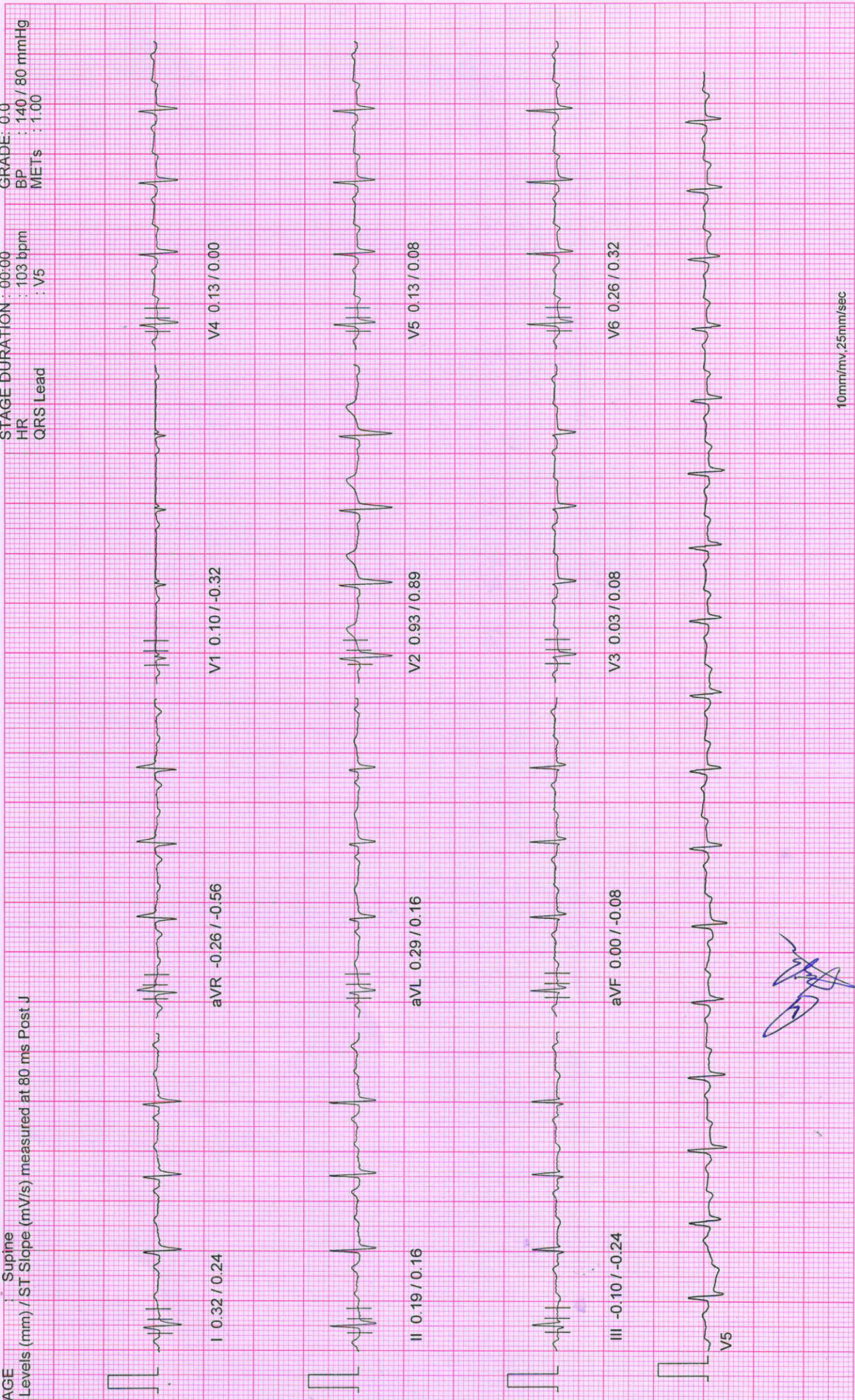

[Handwritten signature]

10mm/mv, 25mm/sec

100 Hz

NASAN (C) ST-Win Standard BL 6.91, Unit Ver 4.10

NADKARNI PATHOLOGY LABORATORY

PATIENT ID : 3071/2023 HEIGHT : 177 Cm WEIGHT : 86.00 Kg

June 10, 2023 11:02 am
Report time : 11:02 am

Linked Median Report

PATIENT NAME : Mr Yatindra Gajbe 31/M

PROTOCOL : BRUCE

STAGE : Pre-Test

ST Levels (mm) / ST Slope (mV/s) measured at 80 ms Post J

PHASE TIME : 00:11 SPEED: 0.0 kmph
STAGE DURATION : 00:00 GRADE: 0.0
HR : 107 bpm BP : 140 / 80 mmHg
QRS Lead : V5 METs : 1.00

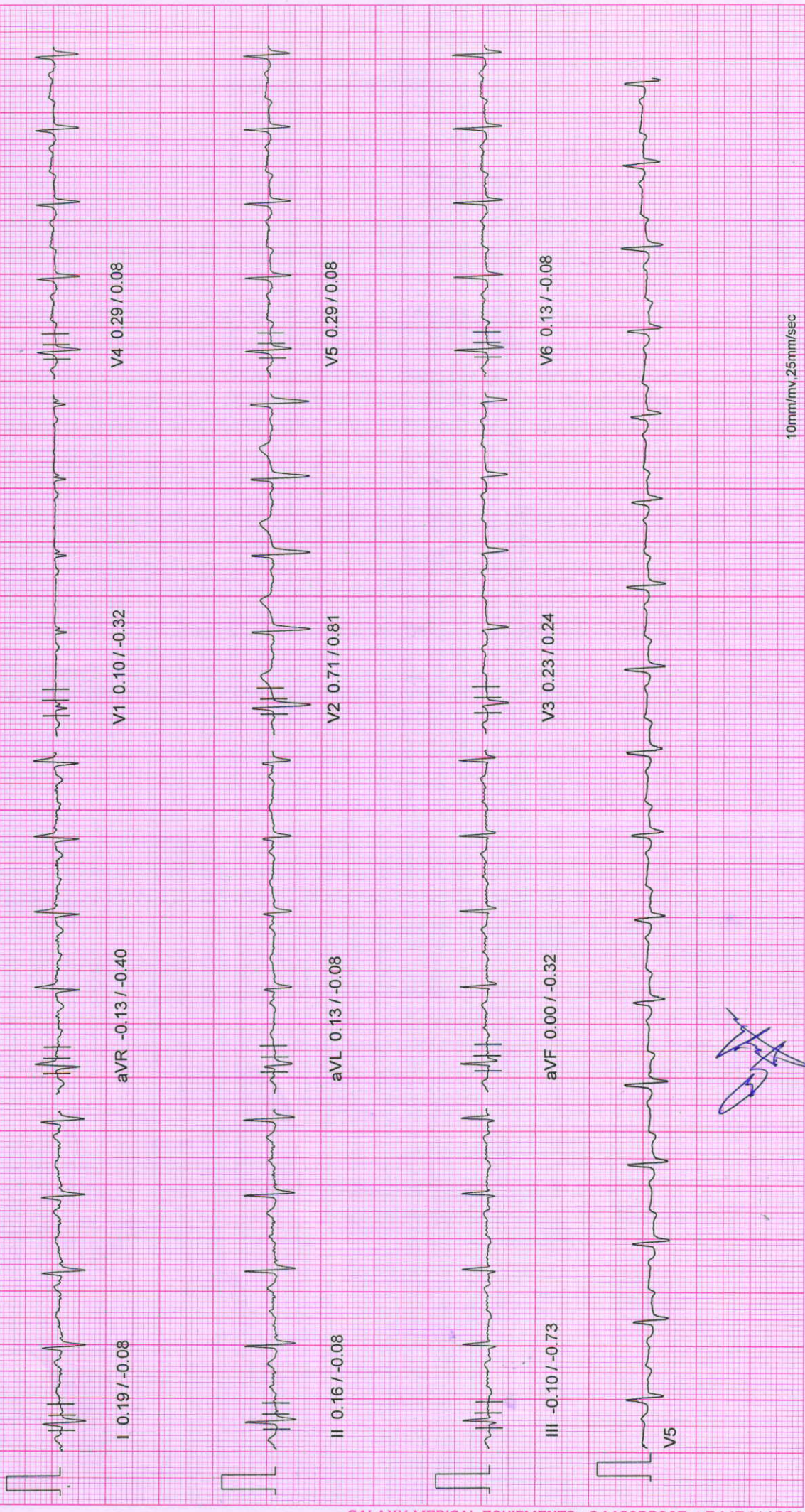

10mm/mv, 25mm/sec

100 Hz

NASAN (C) ST-Win Standard BL 6.91, Unit Ver 4.10

NADKARNI PATHOLOGY LABORATORY

June 10, 2023
Report time : 11:02 am

PATIENT ID : 3071/2023 HEIGHT : 177 Cm WEIGHT : 86.00 Kg
 PATIENT NAME : Mr Yatindra Gajbe 31/M
 PROTOCOL : BRUCE

ST Tables

ST LEVELS

Phase	I	II	III	aVR	aVL	aVF	V1	V2	V3	V4	V5	V6
Pre-Test	0.2	0.2	-0.1	-0.1	0.1	0.0	0.1	0.7	0.2	0.3	0.3	0.2
Supine	0.3	0.2	-0.2	-0.3	0.3	-0.1	0.1	0.9	0.0	0.1	0.1	0.2
Standing	-0.1	0.1	0.3	0.0	-0.1	0.1	0.1	0.7	0.1	0.1	0.1	0.3
HyperVentilation	-0.1	0.2	0.1	0.0	-0.1	0.1	0.1	0.7	0.2	0.1	0.1	0.3
Wait For Exercise	0.5	0.9	0.4	-0.6	0.1	0.6	-0.1	0.5	0.0	0.3	0.3	0.3
Exercise Stage 1	0.4	0.5	0.1	-0.4	0.0	0.2	-0.2	0.4	0.2	-0.0	-0.1	0.2
Exercise Stage 2	1.3	0.6	-0.6	-1.0	0.8	0.1	-0.5	1.9	0.1	0.4	0.3	0.3
Peak Exercise	1.7	0.8	-0.7	-1.3	1.1	0.0	-0.8	2.0	-0.1	0.2	-0.1	0.2
Recovery 1	3.0	3.0	-0.1	-2.9	1.5	1.5	-1.2	3.2	1.3	2.0	2.0	2.3
Recovery 3	0.7	0.8	0.3	-0.9	0.3	0.6	-0.4	1.1	0.5	0.5	0.5	0.5
Recovery 6	0.3	0.7	0.5	-0.5	-0.1	0.6	-0.1	0.7	0.3	0.4	0.4	0.3

ST SLOPES

Phase	I	II	III	aVR	aVL	aVF	V1	V2	V3	V4	V5	V6
Pre-Test	-0.1	-0.1	-0.7	-0.4	-0.1	-0.3	-0.3	0.8	0.2	0.1	0.2	0.0
Supine	0.2	0.2	-0.3	-0.6	0.2	-0.2	-0.3	0.9	0.2	0.0	0.1	0.3
Standing	-0.1	0.0	-0.1	-0.1	-0.1	-0.2	-0.2	0.8	0.0	-0.1	-0.1	0.2
HyperVentilation	-0.1	0.2	0.0	-0.2	-0.1	-0.1	-0.2	0.8	0.1	-0.1	0.0	0.2
Wait For Exercise	0.4	0.5	0.0	-0.6	-0.1	0.1	-0.5	0.7	-0.2	0.2	0.1	0.2
Exercise Stage 1	-0.1	0.1	-0.7	-1.1	-0.2	-0.2	0.0	0.2	-0.6	-1.0	-1.0	-0.3
Exercise Stage 2	1.9	1.4	-1.6	-2.3	1.1	0.2	-1.0	1.5	0.5	0.7	0.3	0.8
Peak Exercise	1.7	1.6	-1.3	-3.0	1.3	0.1	-1.3	1.9	0.2	0.9	0.2	0.2
Recovery 1	1.5	1.7	-0.9	-5.2	0.8	0.9	-2.3	1.9	1.2	1.4	1.2	1.6
Recovery 3	0.9	1.0	0.0	-1.2	0.6	0.6	-0.9	1.0	0.7	0.6	0.7	0.6
Recovery 6	0.3	0.6	0.1	-0.6	0.0	0.5	-0.2	0.9	0.2	0.4	0.4	0.5

NADKARNI PATHOLOGY LABORATORY

Indraprasth Chamber, Ground Floor, Karve Road, Pune 411038

Report time : 11:02 am
June 10, 2023 11:02 am

Summary Report

PATIENT ID : 3071/2023
PATIENT NAME : Mr Yatindra Gajbe 31/M

PROTOCOL : BRUCE
PATIENT HEIGHT : 177 Cm PATIENT WEIGHT : 86.00 Kg
PATIENT ADD.: pune

Ref. By : MEDIWHEEL
(MEDWHEEL)

Stage	StageSpeed (Kmph) / Time Grade (%)	HR bpm	BP mmHg	R.P.P. X 1000	METS	ST Level I	Stage Comments
Pre-Test	00:11 0.00 / 0.00	107	0 / 0	0	1.00	0.19	
Supine	00:18 0.00 / 0.00	103	140 / 80	14	1.00	0.32	
Standing	00:14 0.00 / 0.00	102	140 / 80	14	1.00	-0.06	
HyperVentilation	00:13 0.00 / 0.00	98	140 / 80	13	1.00	-0.10	
Wait For Exercise	00:49 0.00 / 0.00	97	140 / 80	13	1.00	0.48	
Exercise Stage 1	03:00 2.70 / 10.00	134	140 / 80	18	5.70	0.39	
Exercise Stage 2	03:00 4.00 / 12.00	153	140 / 80	21	8.00	1.26	
Peak Exercise	01:04 5.50 / 14.00	162	160 / 80	25	9.10	1.74	
Recovery 1	01:00 0.00 / 0.00	136	150 / 80	20	1.00	2.97	
Recovery 3	03:00 0.00 / 0.00	107	140 / 80	14	1.00	0.74	
Recovery 6	06:00 0.00 / 0.00	102	140 / 80	14	1.00	0.26	

TOTAL EXER TIME : 7 : 4 min MAX HR : 167 bpm (88.36 % of 189 bpm) MAX BP : 160 / 80 mmHg

MAX WORKLOAD : 9.10 DISTANCE COVERED : 0.43 Km DOUBLE PRODUCT : 26720.00

Dr. Vivekanand M. Nadkarni
M.B.S.,D.T.M. & H. (Lon.), FCGP, MIOGH
MMC Reg.No.42322

Physician
Health Care Clinic
Varun Complex, Kulkarni Marg, Kothrud,
Pune-411 038.

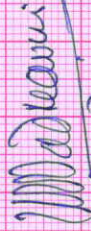

DR. VIVEKANAND M. NADKARNI
MBBS.,D.T.M.& H.

NADKARNI PATHOLOGY LABORATORY

Indraprasth Chamber, Ground Floor, Karve Road, Pune 411038

Report time : 11:02 am
June 10, 2023 11:02 am

Summary Report

PATIENT ID : 3071/2023
PATIENT NAME : Mr Yatindra Gajbe 31/M

Ref. By : MEDIWHEEL
(MEDWHEEL)

PROTOCOL : BRUCE
PATIENT HEIGHT : 177 Cm
PATIENT WEIGHT : 86.00 Kg
PATIENT ADD.: pune

OBJECT OF TEST : Routine check up
RISK FACTOR : Male
ACTIVITY : Sedentary
MEDICATION : none
BRIEF HISTORY : job profile service

OTHER INVESTIGATION :
REASON FOR TERMINATION : Max HR
EXERCISE TOLERANCE : Good
EXERCISE INDUCED ARRHYTHMIA : No
HAEMO RESPONSE : Normal
CHRONO RESPONSE : Normal
FINAL IMPRESSION : Stress test is negative for exercise induced Ischaemic heart disease.
Good effort tolerance.

No Arrhythmias seen during test period

Normal Haemodynamic and Chronotropic responses

Resting ECG tracings show mild T wave inversion in inferolateral leads

Dr. Vivokanand M. Nadkarni
M.B.S., D.T.M. & H. (Lon.), FCGP, MIOCH
MHC Reg. No. 42322

Physician

Health Care Clinic
Varun Complex, Kulkarni Marg, Kothrud,
Pune-411 038.

Dr. VIVEKANAND M. NADKARNI
MBBS., D.T.M. & H.

0.67Hz - 35Hz AC 50Hz 25 mm/s 10 mm/mv

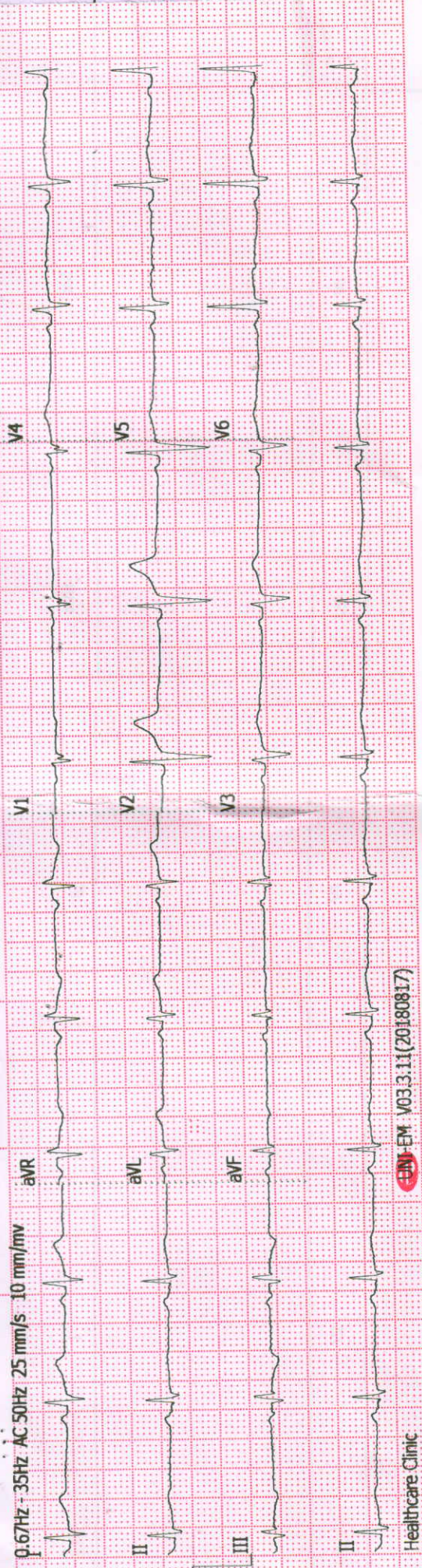

UNI-EM V03.3.11(20180817)

Healthcare Clinic

0.67Hz - 35Hz AC 50Hz 25 mm/s 10 mm/mv ID:

0.67Hz - 35Hz AC 50Hz 25 mm/s 10 mm/mv ID:

Sex:

Name:

Name:

deep

deep

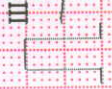

Healthcare Clinic

UNI-EM V03.3.11(20180817)

Healthcare Clinic

UNI-EM V03.3.11(20180817)

ID:

Name: Natinder Dinkar Gogia

Age: 31 yrs

Sex:

10-06-2023 10:30:02 AM

CLINICAL HISTORY:-

RATE: 60/min

RHYTHM: regular

MECHANISM: Sinus

P WAVE: 0.06 sec

P R: 0.13 sec

QRS: Normal time rS in V1.

QTc: 0.36 sec

CONCLUSIONS:

Normal ECG
Incomplete RBBB

ST: isoelectric

T WAVE: flattened in inferolateral leads

Q WAVE: No abnormal wave

AXIS: +35 degrees

POSITION OF HEART: Intermediate

PRECARDIAL LEADS: Normal R progression

B.P: 140/80 mmHg

DRUGS:

of no risk significance

Client's Signature

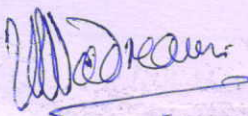
Doctor's Signature

Dr. Vivekanand M. Nadkarni

M.B.B.S., D.T.M. & H. (Lon.), FCGP, MIOSH

MMC Reg.No.42322

Physician

Health Care Clinic

Varun Complex, Kulkarni Marg, Kothrud,

Pune-411 038.

► **Health Care Clinic**
Varun Complex, Office No. 1,
Near Swapnashilp Complex, Kothrud, Pune 411038.
Timing : 10.30 a.m. to 1.00 p.m.
4.30 pm to 6 pm (By Appt.)
Tel : 65003646, 2545 7347

► **Health Care Clinic**
7/1, Anand Nagar, Paid Road,
Kothrud, Pune 411038.
Timing : 9 a.m. to 10.30 a.m. & 6.00 p.m. to 8.30 p.m.
Tel. : 65003650 Mob.: 9970171939
E-mail : nadviv@yahoo.com

Dr. Vivekanand M. Nadkarni

M.B.B.S.; D.T.M. & H. (Lon), FCGP, MIOSH (U.K.)

MMC Reg. No. 42322

Physician

- Family Medicine
- Tropical Medicine
- Occupational Health
- ACLS Instructor

DATE 10/06/23

ELECTROCARDIOGRAM

NAME YATINDRA DINKAR GAJBE AGE 31 yrs
REF. BY meti Kool B.P. 140/80 mmHg

FOR COMPLETION BY EXAMINING DOCTOR (N=Normal A= Abnormal)

	N	A	(Leave blank if unassessed)
MEDICAL	<input checked="" type="checkbox"/>		01. Eyes
	<input checked="" type="checkbox"/>		02. Ears, Nose, Throat
	<input checked="" type="checkbox"/>		03. Respiratory
HISTORY	<input checked="" type="checkbox"/>		04. Cardiovascular
	<input checked="" type="checkbox"/>		05. Gastro-Intestinal
PRESENT	<input checked="" type="checkbox"/>		06. Genito-Urinary
	<input checked="" type="checkbox"/>		07. Musculo-Skeletal
SYMPTOMS	<input checked="" type="checkbox"/>		08. Nervous System
	<input checked="" type="checkbox"/>		09. Skin & Allergies
	<input checked="" type="checkbox"/>		10. Endocrine
	<input checked="" type="checkbox"/>		11. Other

PHYSICAL	<input checked="" type="checkbox"/>		01. Eyes & Pupils
	<input checked="" type="checkbox"/>		02. E.N.T.
	<input checked="" type="checkbox"/>		03. Teeth & Mouth
	<input checked="" type="checkbox"/>		04. Lungs & Chest
	<input checked="" type="checkbox"/>		05. Cardiovascular Sys.
EXAMINATION	<input checked="" type="checkbox"/>		06. Abdo. Viscera
	<input checked="" type="checkbox"/>		07. Hernial Orifices
	<input checked="" type="checkbox"/>		08. Genito - Urinary
	<input checked="" type="checkbox"/>		09. Musculo-Skeletal
	<input checked="" type="checkbox"/>		10. Skin & Vericose Vns.
	<input checked="" type="checkbox"/>		11. C.N.S.
	<input checked="" type="checkbox"/>		12. Other

Chest : Insp. 110 / Exp. 105 / Abd. 100 .

Investigations :

HEIGHT	WEIGHT	BMI	B.P.	PULSE	HEARING	VISION	DISTANT	NEAR	COLOUR VISION	BLOOD GROUP
177	86	27.5	140/80	72/min Regular	(N)	Uncorrected	(N)	(N)	(N)	O+ve
						Corrected				

Assessment *Fit*

[Handwritten signature]

[Handwritten Signature]
Dr. Vivekanand M. Nadkarni
 M.B.B.S., D.T.M. & H. (Len.), FCGP, MIOGH
 MMC Reg.No.42322
 Physician
 Health Care Clinic
 Varun Complex, Kulkarni Marg, Kothrud,
 Pune-411 038.

► *Health Care Clinic*
Varun Complex, Office No. 1,
Near Swapnashilp Complex, Kothrud, Pune 411038.
Timing : 10.30 a.m. to 1.00 p.m.
4.30 pm to 6 pm (By Appt.)
Tel : 65003646, 2545 7347

► *Health Care Clinic*
7/1, Anand Nagar, Paud Road,
Kothrud, Pune 411038.
Timing : 9 a.m. to 10.30 a.m. & 6.00 p.m. to 8.30 p.m.
Tel. : 65003650 Mob.: 9970171939
E-mail : nadviv@yahoo.com

Dr. Vivekanand M. Nadkarni

M.B.B.S., D.T.M. & H. (Lon), FCGP, MIOSH (U.K.)

MMC Reg. No. 42322

Physician, Tropical & Family Medicine,
Occupational Health

MEDICAL EXAMINATION REPORT

No.:

Date : 10.06.2023

Surname : Gajbe. Name: Yatindra.

Age : 31 yrs. Sex : Male Birth Date : 19/8/1991

Address : Bhugaon, Pune.

Occupation : Bank of Baroda.

Personal History : None . Tobacco : None Alcohol : None

Misc. : None Allergy : None

Immunization History : Covishield - 2 doses + 1 dose done

Previous Medical History : None



भारत सरकार
Government of India

भारतीय विशिष्ट ओळख प्राधिकरण
Unique Identification Authority of India

नोंदणी क्रमांक:/ Enrolment No.: 0000/00714/25809

To
यतींद्र दिनकर गजबे
Yatindra Dinkar Gajbe
Flat No 512
5th Floor Building No 1
Sky Song Birds, Mulshi
Bhukum
Pune Maharashtra - 412115
9096746966

Signature Not Verified
UNIQUE IDENTIFICATION
AUTHORITY OF INDIA
Date: 2022-07-07 09:50:29
UTC



आपला आधार क्रमांक / Your Aadhaar No. :

5709 9321 5463

VID : 9127 1742 3747 7560

माझे आधार, माझी ओळख



भारत सरकार
Government of India



यतींद्र दिनकर गजबे
Yatindra Dinkar Gajbe
जन्म तारीख/DOB: 19/08/1991
पुरुष/ MALE

Issue Date: 27/09/2011

5709 9321 5463

VID : 9127 1742 3747 7560

माझे आधार, माझी ओळख



सर्वसम्वत्तम्
Government of India



माहिती

- आधार ओळखीचा पुरावा आहे नागरिकत्वाचा नाही
- सुरक्षित QR कोड / ऑफलाइन XML / ऑनलाइन प्रमाणीकरण वापरून ओळख सत्यापित करा.
- हे इलेक्ट्रॉनिक प्रक्रिये द्वारा तयार झालेले एक पत्र आहे.

INFORMATION

- Aadhaar is a proof of identity, not of citizenship.
- Verify identity using Secure QR Code/ Offline XML/ Online Authentication.
- This is electronically generated letter.

- आधार देशभरात वैध आहे
- आधार आपल्याला विविध सरकारी आणि खाजगी सेवा सुलभतेने घेण्यास मदत करते
- आपला मोबाइल नंबर आणि ईमेल आयडी आधारमध्ये अद्यावत ठेवा
- आपल्या स्मार्ट फोनमध्ये आधार घ्या - mAadhaar App वापरा

- Aadhaar is valid throughout the country.
- Aadhaar helps you avail various Government and non-Government services easily.
- Keep your mobile number & email ID updated in Aadhaar.
- Carry Aadhaar in your smart phone – use mAadhaar App.



भारतीय विशिष्ट ओळख प्राधिकरण
Unique Identification Authority of India



पत्ता:
फ्लॅट नं ५१२, ५थ फ्लोअर बिल्डिंग नं १, स्काय सॉंग
बर्ड्स, मुल्शी, भुकुम, पुणे,
महाराष्ट्र - ४१२११५

Address:
Flat No 512, 5th Floor Building No 1, Sky Song
Birds, Mulshi, Bhukum, Pune,
Maharashtra - 412115

Download Date: 05/11/2022



5709 9321 5463

VID : 9127 1742 3747 7560

1947 | help@uidai.gov.in | www.uidai.gov.in

Dr. Vivekanand M. Nadkarni

M.B.B.S., D.T.M. & H. (Lon.), FCGP, MIOSH

WMC Reg.No.42322

Physician

Health Care Clinic

Varun Complex, Kulkarni Marg, Kothrud,

Pune-411 038.

Feedback – Pre Policy Life Insurance Medical Checks

HEALTH CARE CLINIC
NADKARNI LABORATORY
 8501105 / 60903846
 Varun Complex, of Karve Road,
 Kothrud, Pune 411 008

This is to confirm & certify that I have gone through the medical examination through Medical Center situated at _____ / Home Visit on DD/MM/YYYY to complete the requisite medical formalities towards my application for life insurance from _____ Insurance Company vide Proposal Form bearing no _____ dated 10.06.2023

I do confirm specifically that the following medical activities have been performed for me:

- | | | |
|------------------------------------------------|-----------------------------------------|-----------------------------|
| 1. Full Medical Report (Medical Questionnaire) | Yes <input checked="" type="checkbox"/> | No <input type="checkbox"/> |
| 2. Sample Collection | | |
| a. Blood | Yes <input checked="" type="checkbox"/> | No <input type="checkbox"/> |
| b. Urine | Yes <input checked="" type="checkbox"/> | No <input type="checkbox"/> |
| 3. Electro Cardio Gram (ECG) | Yes <input checked="" type="checkbox"/> | No <input type="checkbox"/> |
| 4. Treadmill Test (TMT) | Yes <input checked="" type="checkbox"/> | No <input type="checkbox"/> |

5. Others chest x-ray, USG.

I have furnished my ID Proof _____ bearing ID No. _____ at the time of my medical.

Adhar card - 5709 9321 5463

Feedback Form

- Behavior and cooperation of staff
 - Reception/ Clinic/ Hospital Good Average Poor
 - Technician/ Doctors Good Average Poor
- Time Management Good Average Poor
- Upkeep of hospital Good Average Poor
- Technology & Skills Good Average Poor
- Please remark if the medical check procedure was satisfactory Yes No

(Medical Facility- Location; Facility Set-up, instruments, cleanliness; Process followed; etc. Also on the Medical Staff: Appearance; Technical Know-how; Behaviour etc.)

- If No please provide details or let us know of anything additional you would like to provide as comments and / or suggestions

[Signature]

Signature of the Life to be Insured
 (Proposer in case of Life insured being minor)

Name of the Life to be Insured with date
 (Proposer (in case of Life insured being minor)

[Signature]

Signature of Visiting/Attending Doctor
Dr. Vivekanand M. Nadkarni
 M.B.B.S., D.T.M. & H. (Lon.), FCGP, MIOASH
 Name of Visiting/Attending Doctor
 MMC Reg No 42322

Physician
Health Care Clinic
 Varun Complex, Kulkarni Marg, Kothrud,
 Pune-411 038.
 MC Registration No:
 Doctor Stamp with date