



VASAVI HOSPITAL

WE CURE WITH CARE

(A Unit of Sree Vasavi Trust)

Name : NAVEENCHANDAN N

AGE/SEX : 25 Yrs / Male

REFERRED BY :

CONTACT NO. : 9113940149

REG/LAB NO. : 21100224 / 151269

DATE OF COLLECTION : 09-10-2021 at 08:31 AM

DATE OF REPORT : 09-10-2021 at 12:37 PM

BILL NO. : 031791



TEST PARAMETER	RESULT	REFERENCE RANGE
----------------	--------	-----------------

Mediwheel Full Body Health Checkup (below 40 yrs male - 80147)

COMPLETE BLOOD COUNT (CBC)

HAEMOGLOBIN	15.6 gm/dl	14 - 18 gm/dl
TOTAL COUNT	7870 cells/cumm	4000 - 11000 cells/cumm
DIFFERENTIAL COUNT		
NEUTROPHILS	54 %	40 - 70 %
LYMPHOCYTES	35 %	20 - 45 %
MONOCYTES	07 %	2 - 8 %
EOSINOPHILS	04 %	1 - 6 %
BASOPHILS	00 %	0 - 1 %
R.B.C COUNT	5.16 mill/cumm	4.5 - 6.2 mill/cumm
PACKED CELL VOLUME (PCV)	44.8 %	37 - 47 %
PLATELET COUNT	1.96 Lakhs/cumm	1.5 - 4.5 Lakhs/cumm
M.C.V	86.8 fl	80 - 98 fl
M.C.H	30.3 pg	26 - 34 pg
M.C.H.C	34.9 %	31 - 38 %

BLOOD GROUP & Rh TYPE

BLOOD GROUP	"AB"
RH TYPE	POSITIVE

Dr Badrinath S
MD(PGI) KMC No 1901
Senior Consultant

#15, 70th Cross, 14th Main, 1st Stage, Kumaraswamy Layout (Opp. to 15 E Bus Stop), Bengaluru - 560 078

☎ 080 7150 0500 / 88844 66000 ✉ info@vasavihospitals.com 🌐 www.vasavihospitals.com

Gastroenterology • Neurology • Orthopaedics • General Surgery • Obstetrics & Gynecology • Nephrology & Urology • ENT • Emergency & Critical Care

Scanned with CamScanner



VASAVI HOSPITAL

WE CURE WITH CARE
(A Unit of Sree Vasavi Trust)

Name : **NAVEENCHANDAN N**
AGE/SEX : 25 Yrs / Male
REFERRED BY :
CONTACT NO. : 9113940149

REG/LAB NO : 21100224 / 151269
DATE OF COLLECTION : 09-10-2021 at 08:31 AM
DATE OF REPORT : 09-10-2021 at 12:37 PM
BILL NO. : 031791



TEST PARAMETER	RESULT	REFERENCE RANGE
<u>E S R (westergren)</u>		
ESR	05 mm/hr	0 - 9 mm/hr
<u>BLOOD UREA NITROGEN (BUN)</u>		
BLOOD UREA NITROGEN	11.6 mg/dl	8 - 24 mg/dl
<u>FASTING BLOOD SUGAR</u>		
FASTING BLOOD SUGAR	103 mg/dl	74 - 100 mg/dl
<u>GLYCOSYLATED HEMOGLOBIN (HbA1c)</u>		
HbA1c (GLYCOSYLATED Hb)	5.9 %	4 - 6 %
MEAN BLOOD GLUCOSE	120.9 mg/dl	

Degree of Control	HbA1c	MBG
Normal	< 6.0 %	61-124 mg/dl
Good Control	6.0-7.0 %	124-156 mg/dl
Fair Control	7.0-8.0 %	158-188 mg/dl
Poor Control	> 8.0 %	>188 mg/dl

Dr Badrinath S
MD(PGI) KMC No 19014
Senior Consultant

#15, 70th Cross, 14th Main, 1st Stage, Kumaraswamy Layout (Opp. to 15 E Bus Stop), Bengaluru - 560 078

☎ 080 7150 0500 / 88844 66000 ✉ info@vasavihospitals.com 🌐 www.vasavihospitals.com

Gastroenterology • Neurology • Orthopaedics • General Surgery • Obstetrics & Gynecology • Nephrology & Urology • ENT • Emergency & Critical Care



VASAVI HOSPITAL

WE CURE WITH CARE
(A Unit of Sree Vasavi Trust)

Name : **NAVEENCHANDAN N**
AGE/SEX : 25 Yrs / Male
REFERRED BY :
CONTACT NO. : 9113940149

REG/LAB NO. : 21100224 / 151269
DATE OF COLLECTION : 09-10-2021 at 08:31 AM
DATE OF REPORT : 09-10-2021 at 12:37 PM
BILL NO. : 031791

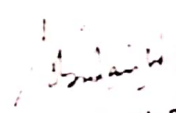

TEST PARAMETER	RESULT	REFERENCE RANGE
LIPID PROFILE		
TOTAL CHOLESTEROL	156 mg/dl	up to 200 mg/dl
TRIGLYCERIDES	97 mg/dl	up to 200 mg/dl
		Special condition: Borderline high risk : 200 - 400 mg/dL Elevated : > 400 mg/dL
HDL CHOLESTEROL - DIRECT	31 mg/dl	35 - 55 mg/dl
LDL CHOLESTEROL - DIRECT	107 mg/dl	up to 130 mg/dl
TC/HDL	5.0	
LDL/HDL	3.4	

Dr Badrinath S
MD(PGI) KMC No.190
Senior Consultant

#15, 70th Cross, 14th Main, 1st Stage, Kumaraswamy Layout (Opp. to 15 E Bus Stop), Bengaluru - 560 078

☎ 080 7150 0500 / 88844 66000 ✉ info@vasavihospitals.com 🌐 www.vasavihospitals.com

Gastroenterology • Neurology • Orthopaedics • General Surgery • Obstetrics & Gynecology • Nephrology & Urology • ENT • Emergency & Critical Care



VASAVI HOSPITAL

WE CURE WITH CARE
(A Unit of Sree Vasavi Trust)

Name : **NAVEENCHANDAN N**
AGE/SEX : 25 Yrs / Male
REFERRED BY :
CONTACT NO. : 9113940149

REG/LAB NO. : 21100224 / 151269
DATE OF COLLECTION : 09-10-2021 at 08:31 AM
DATE OF REPORT : 09-10-2021 at 12:37 PM
BILL NO. : 031791



TEST PARAMETER	RESULT	REFERENCE RANGE
LIVER FUNCTION TEST (LFT)		
TOTAL BILIRUBIN	0.41 mg/dl	Adult - 0.2 - 1.3 mg/ dL
		Special condition: Premature - <2.0 mg/ dL Full term - <2.0 mg/ dL 0-1 day - Premature- 1.0 - 8.0 mg/ dL 0-1 day - Full term - 2.0 - 6.0 mg/ dL 1 - 2 days Premature - 6.0 - 12.0 mg/ dL 1 - 2 days Full term - 6.0 - 10.0 mg/ dL 3 - 5 days Premature - 10.0 - 14.0 mg/ dL 3 - 5 days Full term - 4.0 - 8.0 mg/ dL
DIRECT BILIRUBIN	0.19 mg/dl	0 - 0.25 mg/dl
INDIRECT BILIRUBIN	0.22 mg/dl	
ASPARATE AMINOTRANSFERASE (SGOT/AST)	16.2 U/L	up to 40 U/L
ALANINE AMINOTRANSFERASE (SGPT/ALT)	17.1 U/L	up to 40 U/L
ALKALINE PHOSPHATASE	53 IU/L	25 - 147 IU/L
TOTAL PROTEIN	7.7 g/dl	6 - 8.5 g/dl
SERUM ALBUMIN	4.3 g/dl	3.5 - 5.2 g/dl
SERUM GLOBULIN	3.4 g/dL	2.3 - 3.5 g/dL
A/G RATIO	1.3	1 - 1.5

Dr Badrinath S.
MD(PGI) KMC No.1901
Senior Consultant

#15, 70th Cross, 14th Main, 1st Stage, Kumaraswamy Layout (Opp. to 15 E Bus Stop), Bengaluru - 560 078
☎ 080 7150 0500 / 88844 66000 ✉ info@vasavihospitals.com 🌐 www.vasavihospitals.com

Gastroenterology • Neurology • Orthopaedics • General Surgery • Obstetrics & Gynecology • Nephrology & Urology • ENT • Emergency & Critical Care



VASAVI HOSPITAL

WE CURE WITH CARE
(A Unit of Sree Vasavi Trust)

Name : **NAVEENCHANDAN N**
AGE/SEX : 25 Yrs / Male
REFERRED BY :
CONTACT NO. : 9113940149

REG/LAB NO. : 21100224 / 151269
DATE OF COLLECTION : 09-10-2021 at 08:31 AM
DATE OF REPORT : 09-10-2021 at 12:37 PM
BILL NO. : 031791

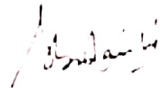

TEST PARAMETER	RESULT	REFERENCE RANGE
SERUM CREATININE	0.85 mg/dL	0.6 - 1.4 mg/dL
URIC ACID		
URIC ACID	<u>6.8</u> mg/dL	4.5 - 8.1 mg/dL
Urine Sugar (fasting)		
Urine Sugar (fasting)	Nil	

Dr Badrinath S
MD(PGI) KMC No.1901
Senior Consultant

#15, 70th Cross, 14th Main, 1st Stage, Kumaraswamy Layout (Opp. to 15 E Bus Stop), Bengaluru - 560 078
☎ 080 7150 0500 / 88844 66000 ✉ info@vasavihospitals.com 🌐 www.vasavihospitals.com

Gastroenterology • Neurology • Orthopaedics • General Surgery • Obstetrics & Gynecology • Nephrology & Urology • ENT • Emergency & Critical Care

Gastroenterology • Neurology • Orthopaedics • General Surgery • Obstetrics & Gynecology • Nephrology & Urology • ENT • Emergency & Critical Care



VASAVI HOSPITAL

WE CURE WITH CARE
(A Unit of Sree Vasavi Trust)

Name : **NAVEENCHANDAN N**
AGE/SEX : 25 Yrs / Male
REFERRED BY :
CONTACT NO. : 9113940149

REG/LAB NO. : 21100224 / 151269
DATE OF COLLECTION : 09-10-2021 at 08:31 AM
DATE OF REPORT : 09-10-2021 at 12:37 PM
BILL NO. : 031791

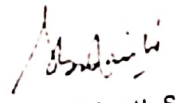

TEST PARAMETER	RESULT	REFERENCE RANGE
URINE ROUTINE		
PHYSICAL CHARACTERS		
COLOUR	PALE YELLOW	
APPEARANCE	CLEAR	
SPECIFIC GRAVITY	1.010	
pH	6.0	
CHEMICAL CONSTITUENTS		
ALBUMIN	NIL	
SUGAR	NIL	
BILE SALTS	ABSENT	
BILE PIGMENTS	ABSENT	
KETONE BODIES	ABSENT	
BLOOD	TRACES	
MICROSCOPY		
PUS CELLS	2 - 3 /hpf	
R.B.C ,	2 - 3 /hpf	
EPITHELIAL CELLS	5 - 6 /hpf	
CASTS .	ABSENT	
CRYSTALS	ABSENT	
OTHERS	MUCUS THREADS PRESENT	

Dr Badrinath S
MD(PGI) KMC No 190
Senior Consultant

Dispatched by: Dr Badrinath S

**** End of Report ****

Printed by: Darli on 09-10-2021 at 03:20

#15, 70th Cross, 14th Main, 1st Stage, Kumaraswamy Layout (Opp. to 15 E Bus Stop), Bengaluru - 560 078

☎ 080 7150 0500 / 88844 66000 ✉ info@vasavihospitals.com 🌐 www.vasavihospitals.com

Gastroenterology • Neurology • Orthopaedics • General Surgery • Obstetrics & Gynecology • Nephrology & Urology • ENT • Emergency & Critical Care

Name : **NAVEENCHANDAN N**
AGE/SEX : 25 Yrs / Male
REFERRED BY :
CONTACT NO. : 9113940149

REG/LAB NO. : 21100224 / 151269
DATE OF COLLECTION : 09-10-2021 at 08:31 AM
DATE OF REPORT : 09-10-2021 at 01:40 PM
BILL NO. : 031791



TEST PARAMETER	RESULT	REFERENCE RANGE
----------------	--------	-----------------

Mediwheel Full Body Health Checkup (below 40 yrs male - 80147)

POSTPRANDIAL BLOOD GLUCOSE

POST PRANDIAL BLOOD SUGAR	116 mg/dl	70 - 140 mg/dl
---------------------------	-----------	----------------

Urine Sugar (PP)

Urine Sugar (PP)	Nil	
------------------	-----	--

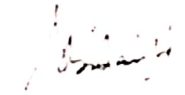

Dr Badrinath S
MD(PGI) KMC No 1901
Senior Consultant

Dispatched by: Dr Badrinath S

**** End of Report ****

Printed by: Darli on 09-10-2021 at 03:21 PM

#15, 70th Cross, 14th Main, 1st Stage, Kumaraswamy Layout (Opp. to 15 E Bus Stop), Bengaluru - 560 078

☎ 080 7150 0500 / 88844 66000 ✉ info@vasavihospitals.com 🌐 www.vasavihospitals.com

Gastroenterology • Neurology • Orthopaedics • General Surgery • Obstetrics & Gynecology • Nephrology & Urology • ENT • Emergency & Critical Care

CLINICAL LABORATORY REPORT

Name	Mr. NAVEEN CHANDAN.N.	Reg. Date	09/10/2021 13:12
Age/Sex	25Year(s)/Male	Report On	09/10/2021 14:00
Reg. No.	A 267427	Ref. By	
Test Name	Result	Reference Range	Page 1 of 1

HORMONE ANALYSIS REPORT**THYROID PROFILE - 1**

Triiodothyronine Total (TT3)	144.15 ng/dl	Adults : 70-204 Children: 1-3 days:100-700 1-11months:105-245 1-5yrs:105-269 6-10yrs:94-241 11-15yrs:82-213 Pregnancy : 1st trimester: 81-190 2nd trimester :100-260
Thyroxine - Total (TT4)	10.06 µg/dl	Adults: 5.2-12.5 Pregnancy: 1st trimester:7.8-16.2 2nd,3rd trimesters:9.1-18.3 Newborn : 11.8-22.6
Thyroid Stimulating Hormone (TSH)	3.30 microIU/ml	children: < 4days :1-39 1-3weeks :0.4-10.0 2-20 weeks : 1.7-9.1 1month -1year :0.4-8.6 preg:1&3rd trimester 0.2-3.5 Adults<50Yrs: 0.35 - 5.5 Adults>50Yrs: 0.50 - 8.5

Method: Electro Chemiluminescence Immunoassay

----- End of Report -----

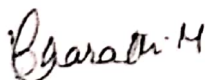
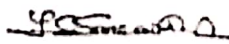
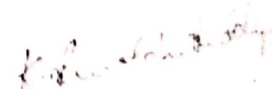
Bharathi.M
MSc Micro

Dr. Shreedhar Murthy
MD Pathology

K.R. Mohan Reddy
MSc Biochem

Note : This report is subject to the terms and conditions mentioned overleaf.

- # 1712, 1st Floor, 50 ft. Water Tank Road, **Kumaraswamy Layout**, 2nd Stage, Bangalore-78. Ph : 4210 1011/26661105
- # 17, 21st Main, Next to Airtel, Opp. BDA Complex, **BSK 2nd Stage**, Bangalore - 70. Ph : 42124483
- No. 414, 1st Floor, PSR Complex, Opp. Vijaya Bank, Arikere Mico Layout Main Road **Bannergatta Road**, Bangalore-76 Ph : 4211 1552

Vasavi Hospital (A Unit of Sree Vasavi Trust)

#15, First Stage, 70th Cross, Kumaraswamy Layout, Bangalore - 560078

080 7150 0500

MRN : 186195 IP No:
Name : NAVEENCHANDAN N
Address : RAMAYYA NILAYA, 10TH STREET HALSOOR, BANGALORE
Doctor : VISHWANATH BL

Date : 09-Oct-2021
Gender/Age : Male/26Y
Ph : 9113940149

+ 8 → Impacted

Mildly symptomatic

Area To be cleared & observed as minimal soft tissue
inflammation is observed

+
6

↳ Buccal pit retreat

+ 6 → Buccal pit
Needs to be observed periodically

✍

DEPARTMENT OF RADIOLOGY & IMAGING

Patient Name : NAVEENCHANDAN N

Age & Gender : 26Y / Male

MR No : 186195

OP/ IP : OP

Consultant : Dr. WALK-IN

Bill / IP No : 151270 /

Billing On : 09-Oct-2021/08:24 AM

Reported On : 09-Oct-2021/11:35 AM

Study ID : 19646

ULTRASOUND SCAN OF ABDOMEN AND PELVIS

LIVER: Liver is 13.1 cms, in size, both lobes of liver are normal in size and **increased echotexture**. No evidence of any focal lesion / intrahepatic biliary dilatation noted. CBD and Portal vein normal in size and echotexture.

GALL BLADDER: Well distended, gall bladder wall thickness is normal. Contents are clear. No evidence of gall stones / cholecystitis.

PANCREAS: Head and body appears normal. Uncinate process and tail could not be assessed due to bowel gas. MPD is normal.

SPLEEN: Normal in size measuring 10.0 cms with normal echotexture.

KIDNEYS: Both Kidneys are normal in size, shape, contour & position. Corticomedullary differentiation is well maintained. No evidence of any hydronephrosis / hydroureter. Right Kidney measures : 10.3 x 4.9 cms. Parenchymal thickness 1.7 cms. Left Kidney measures : 10.4 x 5.1 cms. Parenchymal thickness 1.7 cms.

URINARY BLADDER: Partially filled.

PROSTATE: Normal in size and echotexture. Prostate volume - 15.2 cc. No focal lesion seen. Both seminal vesicles appear normal. No obvious free fluid in the peritoneal cavity / pleural collection.

IMPRESSION:

➤ **FATTY LIVER.**

**** Note: All abnormalities cannot be detected by Ultrasound scan due to technical limitation, obesity and other factors. Scan findings to be correlated with old reports or other investigations.**



Dr. KIRUTHIKA SELVARAJ MBBS, DMRD.
Consultant Radiologist
KMC Reg. No. 101138

.... End report

#15, 70th Cross, 14th Main, 1st Stage, Kumaraswamy Layout, (Opp. to 15E Bus Stop), Bengaluru - 560 078

☎ 080 7150 0500 / 88844 66000 ✉ info@vasavihospitals.com 🌐 www.vasavihospitals.com

Gastroenterology • Neurology • Orthopaedics • General Surgery • Obstetrics & Gynecology • Nephrology & Urology • ENT • Emergency & Critical Care

24/7 Radiology Services (Digital X-Ray, Ultrasound, Computed Tomography (CT))

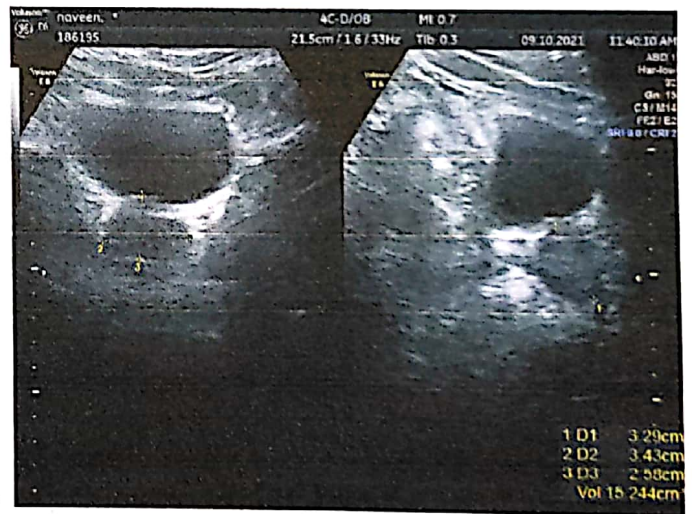
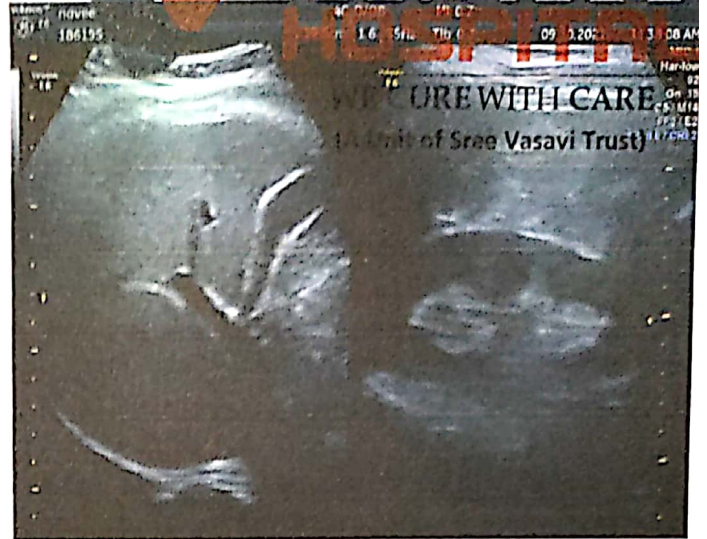
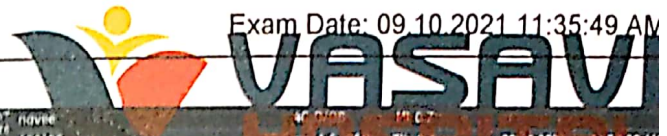

#15, 70th Cross, 14th Main, 1st Stage, Kumaraswamy Layout, (Opp. to 15E Bus Stop), Bengaluru - 560 078

☎ 080 7150 0500 / 88844 66000 ✉ info@vasavihospitals.com 🌐 www.vasavihospitals.com

Gastroenterology • Neurology • Orthopaedics • General Surgery • Obstetrics & Gynecology • Nephrology & Urology • ENT • Emergency & Critical Care

24/7 Radiology Services (Digital X-Ray, Ultrasound, Computed Tomography (CT))

DEPARTMENT OF RADIOLOGY & IMAGING CURE WITH CARE

Patient Name : NAVEENCHANDAN N

(A Unit of Sree Vasavi Trust)

Age & Gender : 26Y / Male

Bill / IP No : 151270 /

MR No : 186195

Billing On : 09-Oct-2021/08:24 AM

OP/ IP : OP

Reported On : 09-Oct-2021 11:51 AM

Consultant : Dr. WALK-IN

Study ID : 35769

X-RAY OF CHEST PA VIEW**FINDINGS:**

The lungs on the either side show equal translucency.

Cardiac size and ventricular configuration are normal.

Both hilar region appears normal.

Both C P angles appear clear.

Both domes of diaphragm appear normal.

Bony cage and soft tissue appear normal.

IMPRESSION: ESSENTIALLY NORMAL STUDY.**Dr. KIRUTHIKA SELVARAJ MBBS, DMRD.****Consultant Radiologist****KMC Reg. No. 101138****.... End report**

#15, 70th Cross, 14th Main, 1st Stage, Kumaraswamy Layout, (Opp. to 15E Bus Stop), Bengaluru - 560 078

☎ 080 7150 0500 / 88844 66000 ✉ info@vasavihospitals.com 🌐 www.vasavihospitals.com

Gastroenterology • Neurology • Orthopaedics • General Surgery • Obstetrics & Gynecology • Nephrology & Urology • ENT • Emergency & Critical Care

24/7 Radiology Services (Digital X-Ray, Ultrasound, Computed Tomography (CT))

Patient Name : NAVEENCHANDAN N
 Age & Gender : 26Y / Male
 MR No : 186195
 OP/ IP : OP
 Consultant : Dr. WALK-IN

Bill / IP No : 151270 /
 Billing On : 09-Oct-2021/08:24 AM
 Reported On : 09-Oct-2021 12:30 PM
 Study ID :

2D ECHO CARDIOGRAPHY REPORT
M - MODE MEASUREMENTS

AO	2.41	cm	RVIDD	1.20	cm
LA	3.41	cm	IVSD	0.95	cm
AO/LA RATIO	0.86	cm	LVIDD	3.97	cm
AV CUP	1.32	cm	LVPWD	0.91	cm
EPSS	0.9	cm	IVSS	1.33	cm
DE	1.83	cm	LVIDS	2.48	cm
EF SLOPE	0.7	cm	LVPWS	1.18	cm
SV	56.41		EDV	68.52	ml
CO			ESV	21.10	ml
HR			EF	68.43	%
LVMl			FS	37.25	%
OTHERS			LV MASS	147.35	grams

DESCRIPTIVE FINDINGS: Technically Adequate Study. Normal Sinus rhythm during Study.

LEFT VENTRICLE	Normal in size
LEFT ATRIUM	Normal in size
RIGHT VENTRICLE	Normal in size
RIGHT ATRIUM	Normal in size
WALL MOTION ANALYSIS	No RWMA
TRICUSPID VALVE	Normal
MITRAL VALVE	Normal
PULMONIC VALVE	Normal
AORTIC VALVE	Normal
IAS & IVS	Intact
AORTA & PA	Normal In Size
SYSTEMIC & PULMONARY VENIS	Normally Draining
PERICARDIUM	Normal
OTHERS	No Intra Cardiac Thrombus, Tumour or Vegetation

#15, 70th Cross, 14th Main, 1st Stage, Kumaraswamy Layout (Opp. to 15 E Bus Stop), Bengaluru - 560 078

☎ 080 7150 0500 / 88844 66000 ✉ info@vasavihospitals.com 🌐 www.vasavihospitals.com

DOPPLER STUDY



**VASAVI
HOSPITAL**

WE CURE WITH CARE
(A Unit of Sree Vasavi Trust)

VALVES	VELOCITY	GRADIENT	REGURGITATION	OTHERS
P V	0.71m/s		NO PR	
MV	E: 0.90m/s A: 0.53m/s		NO MR	
AV	1.34m/s		NO AR	
TV	E: 0.60m/s A: 0.40m/s		NO TR	
OTHERS				

SUMMARY FINDINGS:

NORMAL CARDIAC CHAMBERS & VOLUMES
NO REGIONAL WALL MOTION ABNORMALITY PRESENT
NORMAL LV SYSTOLIC FUNCTION (EF- 68%)
NO CLOT / EFFUSION / VEGETATION / PAH

**Mr. NAVEEN KUMAR
CARDIOTECHNOLOGIST**

**Dr. PRANEETH S
CONSULTANT CARDIOLOGIST**

#15, 70th Cross, 14th Main, 1st Stage, Kumaraswamy Layout (Opp. to 15 E Bus Stop), Bengaluru - 560 078
☎ 080 7150 0500 / 88844 66000 ✉ info@vasavihospitals.com 🌐 www.vasavihospitals.com

Gastroenterology • Neurology • Orthopaedics • General Surgery • Obstetrics & Gynecology • Nephrology & Urology • ENT • Emergency & Critical Care

4 204 6
SAYEEN CHANDAN
Male

09-Oct-21 12:08:41 PM

VASAVI HOSPITAL

12 Lead: Standard Placement

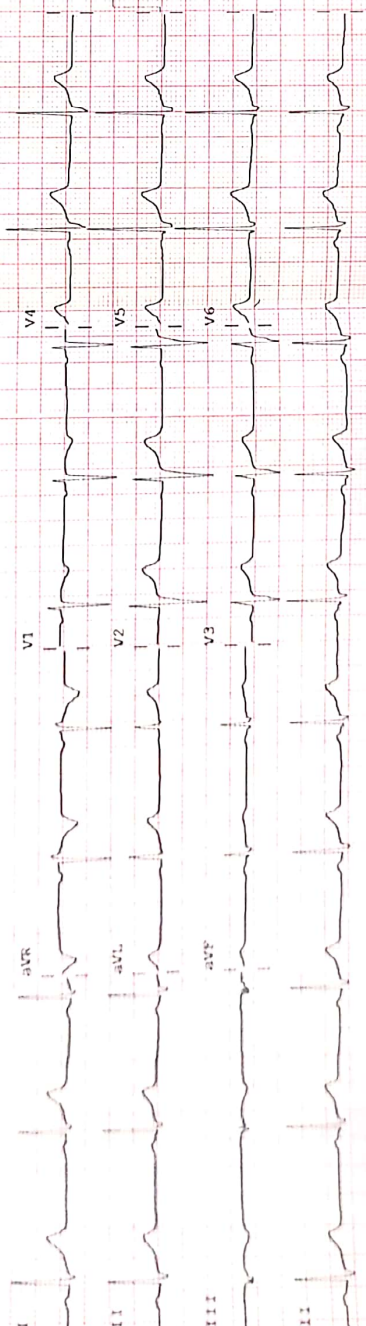

Rate	51	QT	401	--AXIS--
PR	143	QTc	404	P
QRSD	101			QRS
				T
				14
				15

Normal

Device: Speed: 25 mm/sec Limb: 10 mm/mv Chest: 10 mm/mv F 60 0.15-100 Hz

