

NADKARNI PATHOLOGY LABORATORY

Linked Median Report

PATIENT ID : 962/2022 HEIGHT : 166 Cm WEIGHT : 85.00 Kg August 08, 2022 10:45 am
PATIENT NAME : Mr Samir. C. Jathar 36/M Report time : 11:01 am

PROTOCOL : BRUCE PHASE TIME : 07:01 SPEED: 0.0 kmph
STAGE : Recovery ST Levels (mm) / ST Slope (mV/s) measured at 80 ms Post J GRADE: 0.0
HR : 122 bpm BP : 130 / 90 mmHg
QRS Lead : V5 METs : 1.00

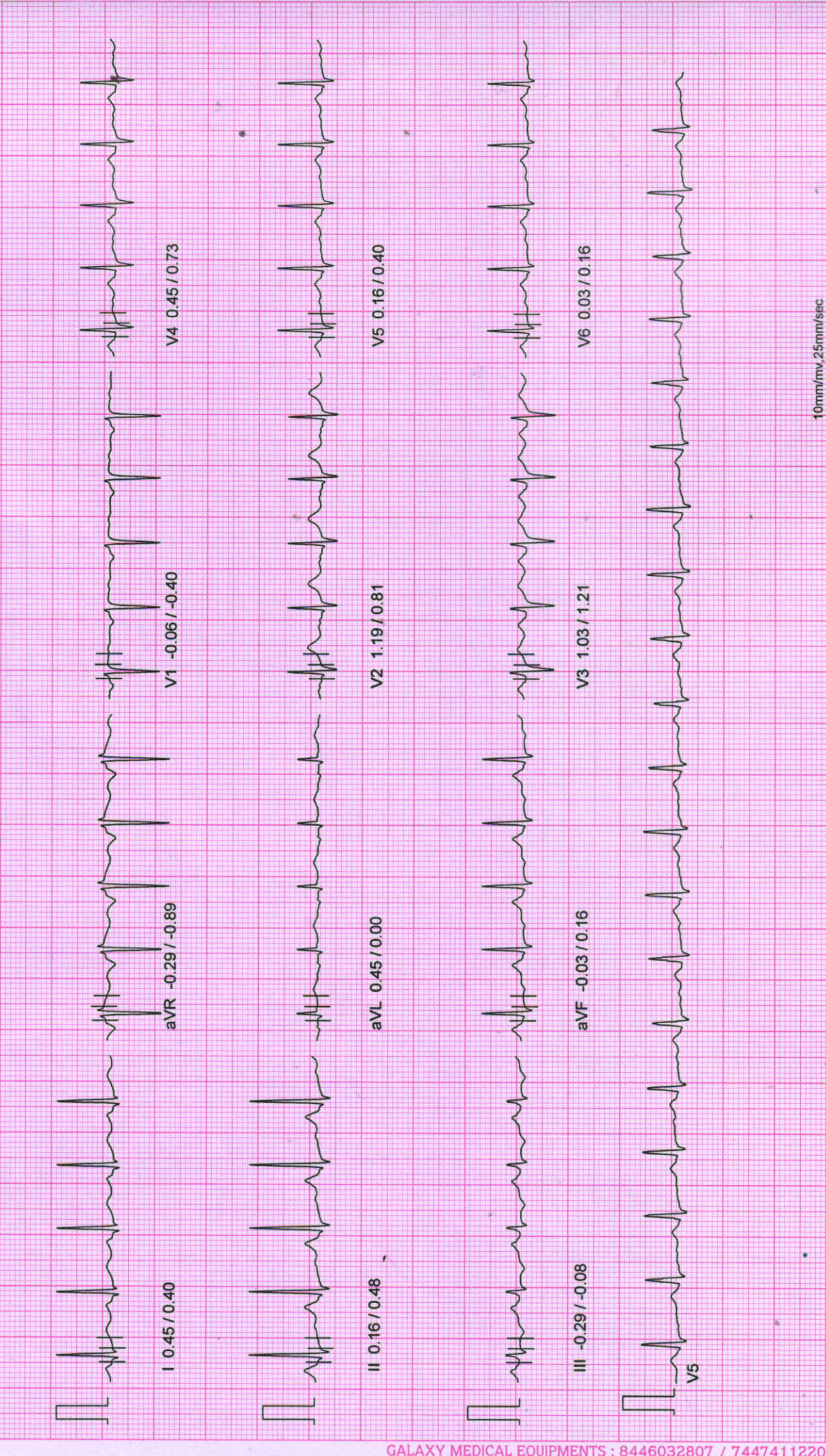

NADKARNI PATHOLOGY LABORATORY

PATIENT ID : 962/2022 HEIGHT : 166 Cm WEIGHT : 85.00 Kg
 PATIENT NAME : Mr Samir. C. Jathar 36/M

August 08, 2022 10:45 am
 Report time : 11:00 am

Linked Median Report

PROTOCOL : BRUCE

STAGE : Recovery

ST Levels (mm) / ST Slope (mV/s) measured at 80 ms Post J

PHASE TIME : 07:01
 STAGE DURATION : 05:00
 HR : 120 bpm
 QRS Lead : V5

SPEED: 0.0 kmph
 GRADE: 0.0
 BP : 130 / 90 mmHg
 METs : 1.00

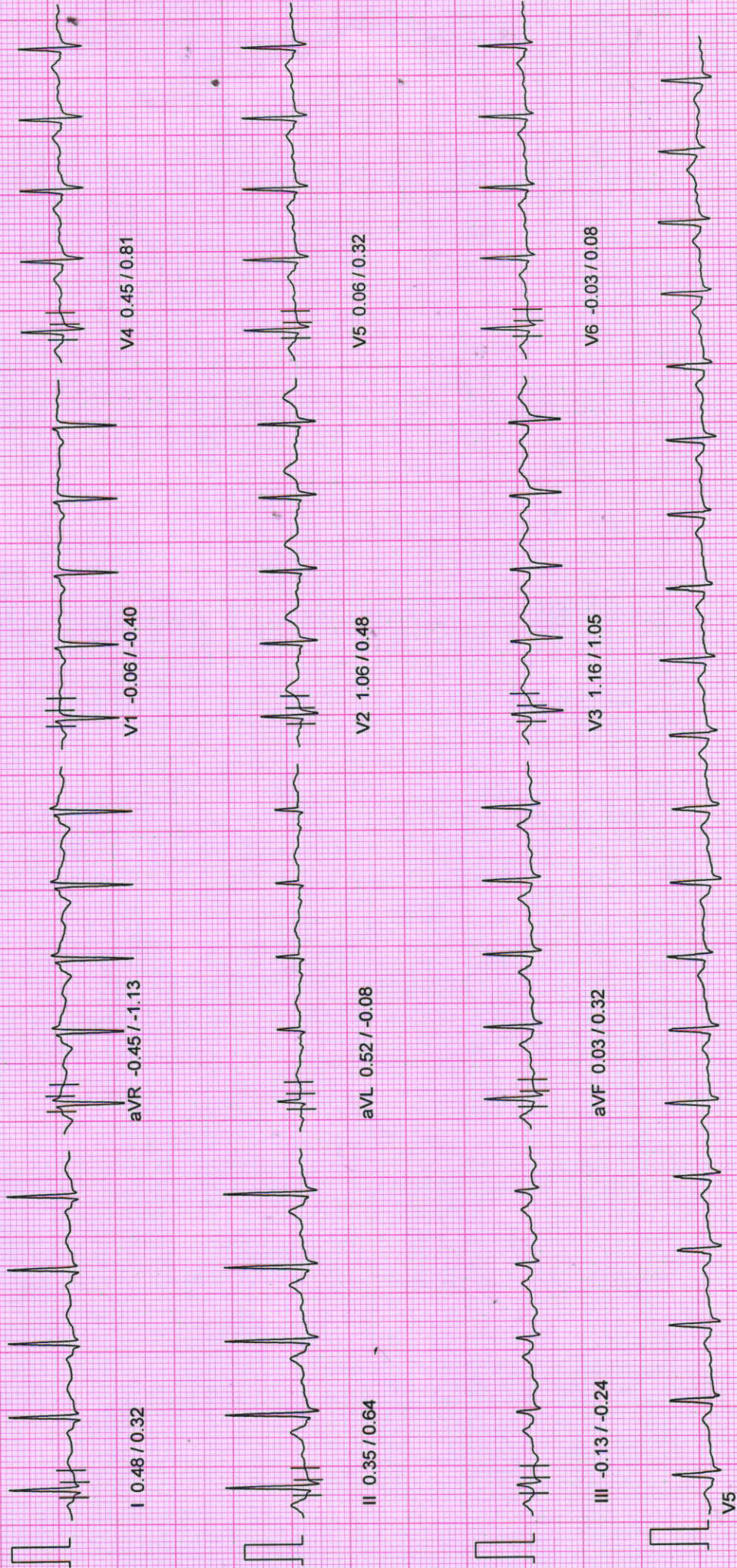

10mm/mv, 25mm/sec

100 Hz

NASAN (C) ST-Win Standard BL 6.91, Unit Ver 4.10

NADKARNI PATHOLOGY LABORATORY

PATIENT ID : 962/2022 HEIGHT : 166 Cm WEIGHT : 85.00 Kg

Linked Median Report

August 08, 2022 10:45 am
Report time : 10:59 am

PROTOCOL : BRUCE

PHASE TIME : 07:01 SPEED: 0.0 kmph

STAGE : Recovery

STAGE DURATION : 04:00 GRADE: 0.0

ST Levels (mm) / ST Slope (mV/s) measured at 80 ms Post J

HR : 128 bpm BP : 130 / 90 mmHg
QRS Lead : V5 METs : 1.00

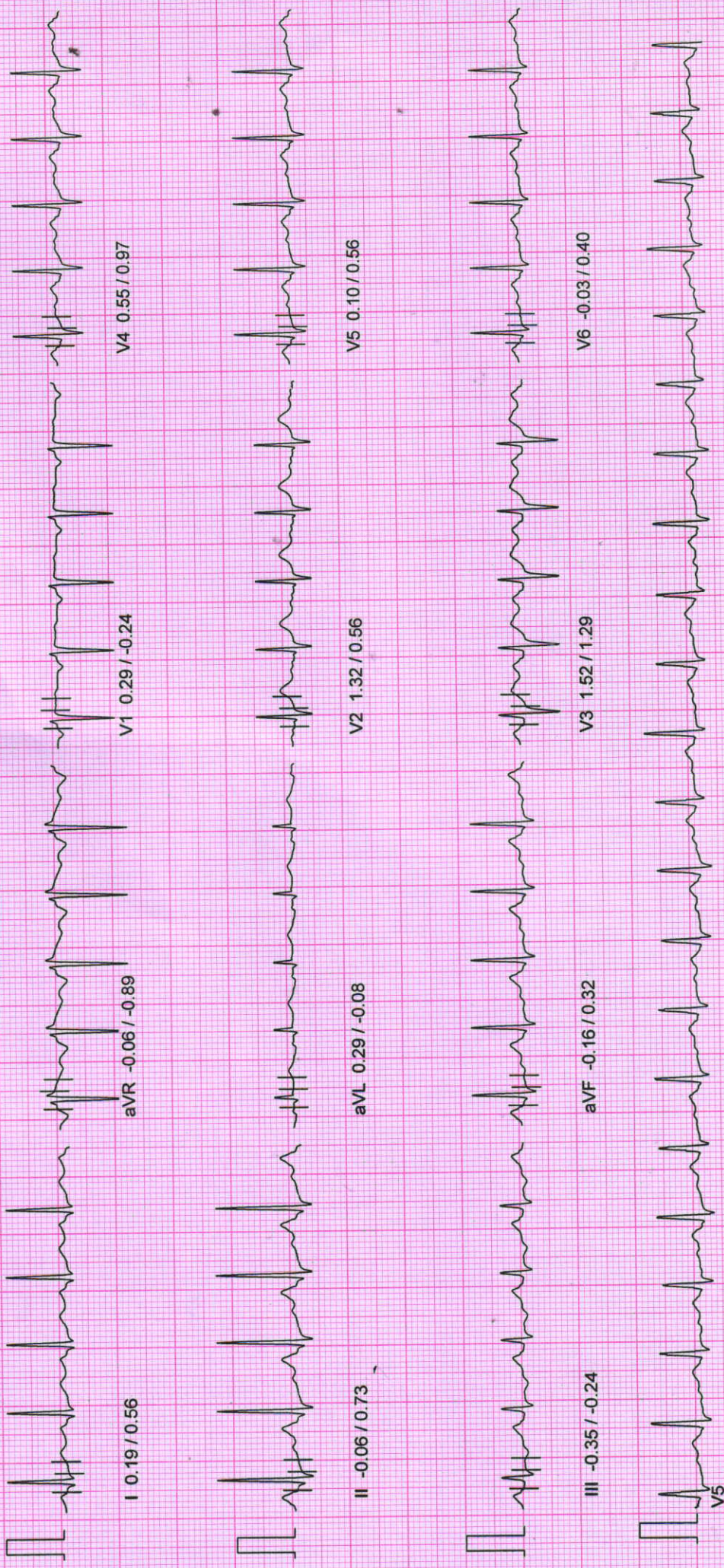

10mm/mv 25mm/sec

100 Hz

NASAN (C) ST-Win Standard BL 6.91, Unit Ver 4.10

NADKARNI PATHOLOGY LABORATORY

PATIENT ID : 962/2022 HEIGHT : 166 Cm WEIGHT : 85.00 Kg
 PATIENT NAME : Mr Samir. C. Jathar 36/M

Linked Median Report

August 08, 2022 10:45 am
 Report time : 10:58 am

PROTOCOL : BRUCE

STAGE : Recovery
 ST Levels (mm) / ST Slope (mV/s) measured at 80 ms Post J

PHASE TIME : 07:01
 STAGE DURATION : 03:00
 HR : 132 bpm
 QRS Lead : V5

SPEED: 0.0 kmph
 GRADE: 0.0
 BP : 130 / 90 mmHg
 METS : 1.00

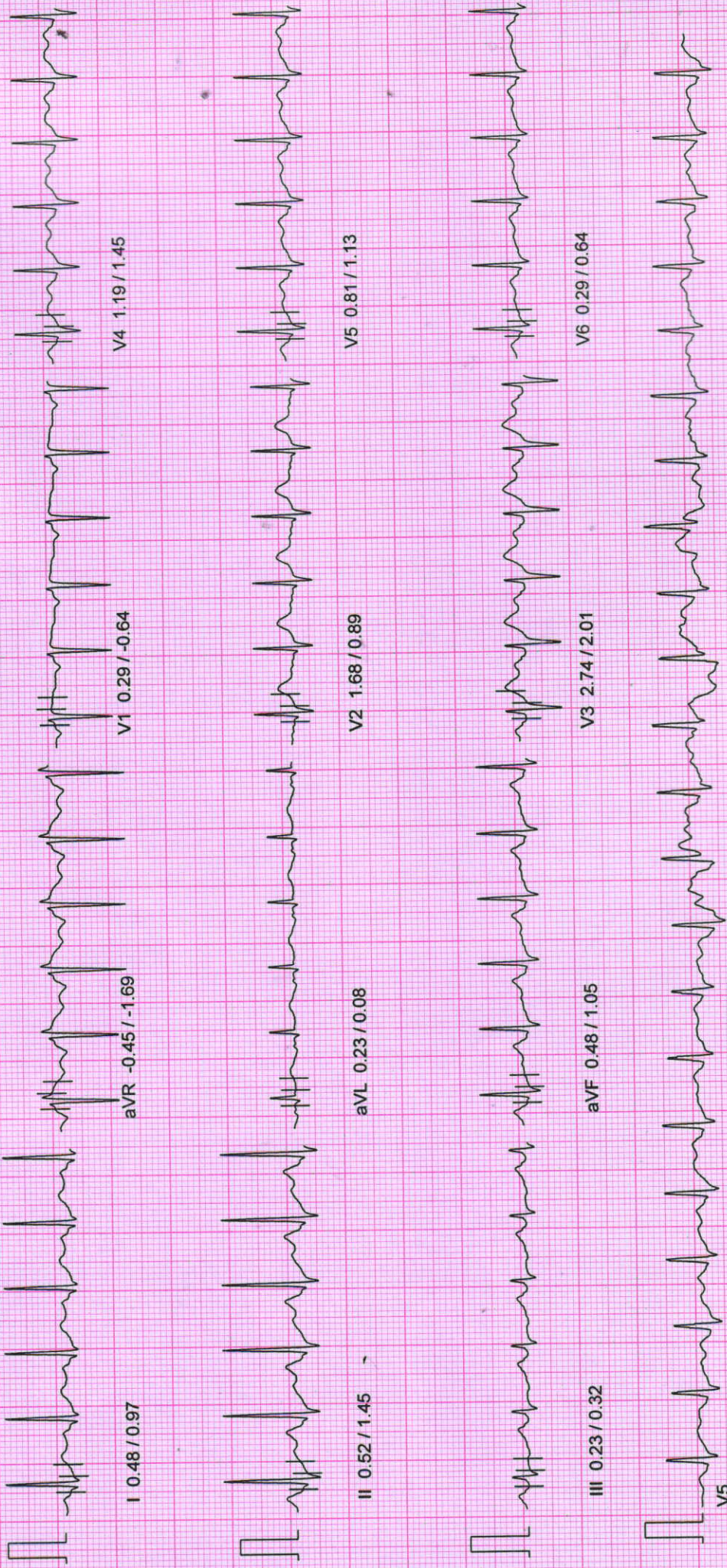

NADKARNI PATHOLOGY LABORATORY

PATIENT ID : 962/2022 HEIGHT : 166 Cm WEIGHT : 85.00 Kg
 PATIENT NAME : Mr Samir. C. Jathar 36/M

August 08, 2022 10:45 am
 Report time : 10:57 am

Linked Median Report

PROTOCOL : BRUCE
 STAGE : Recovery
 ST Levels (mm) / ST Slope (mV/s) measured at 80 ms Post J

PHASE TIME : 07:01 SPEED: 0.0 kmph
 STAGE DURATION : 02:00 GRADE: 0.0
 HR : 139 bpm BP : 140 / 90 mmHg
 QRS Lead : V5 METs : 1.00

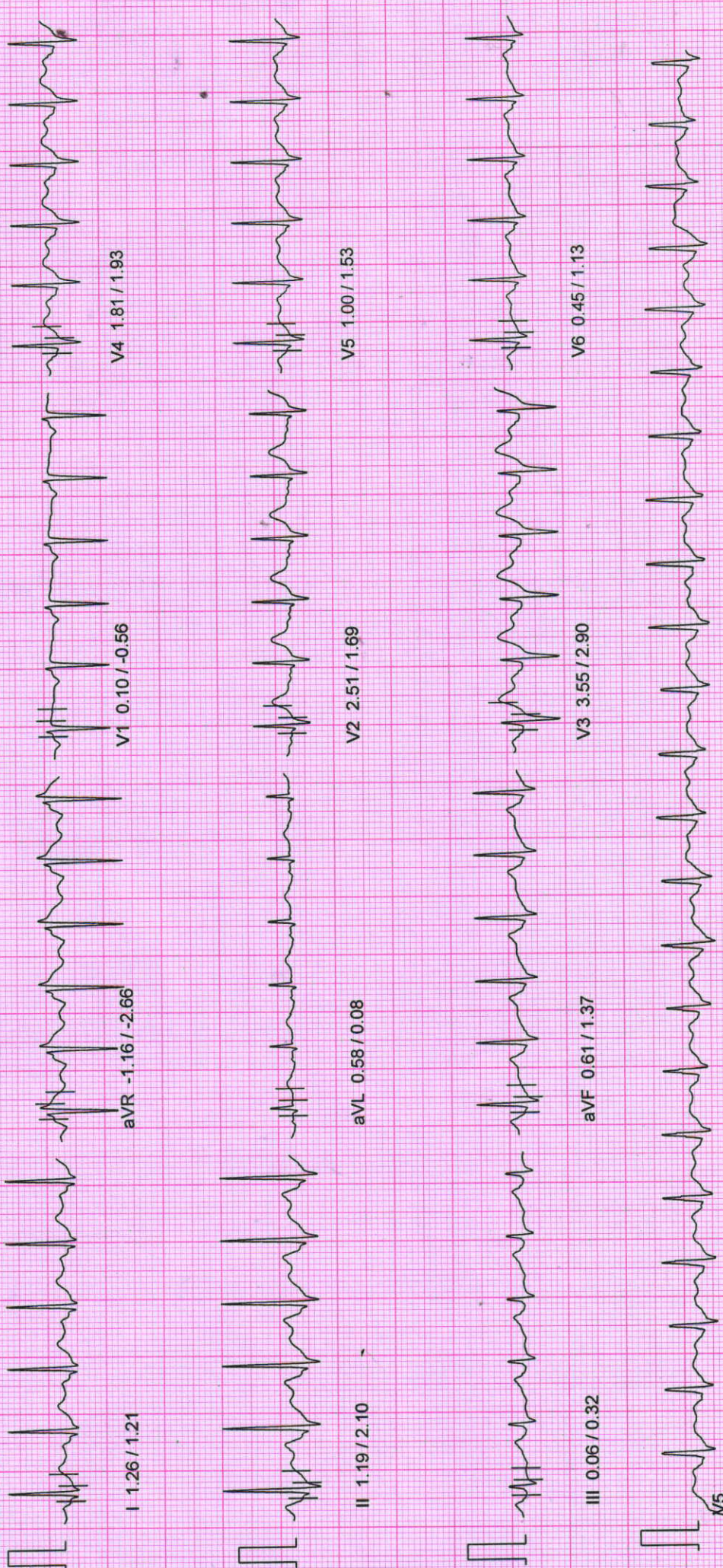

NADKARNI PATHOLOGY LABORATORY

PATIENT ID : 962/2022 HEIGHT : 166 Cm WEIGHT : 85.00 Kg

August 08, 2022 10:45 am

Linked Median Report

Report time : 10:56 am

PATIENT NAME : Mr Samir. C. Jathar 36/M

PROTOCOL : BRUCE

STAGE : Recovery

ST Levels (mm) / ST Slope (mV/s) measured at 80 ms Post J

PHASE TIME : 07:01

SPEED: 0.0 kmph

STAGE DURATION : 01:00

GRADE: 0.0

HR : 159 bpm

BP : 140 / 90 mmHg

QRS Lead : V5

METs : 1.00

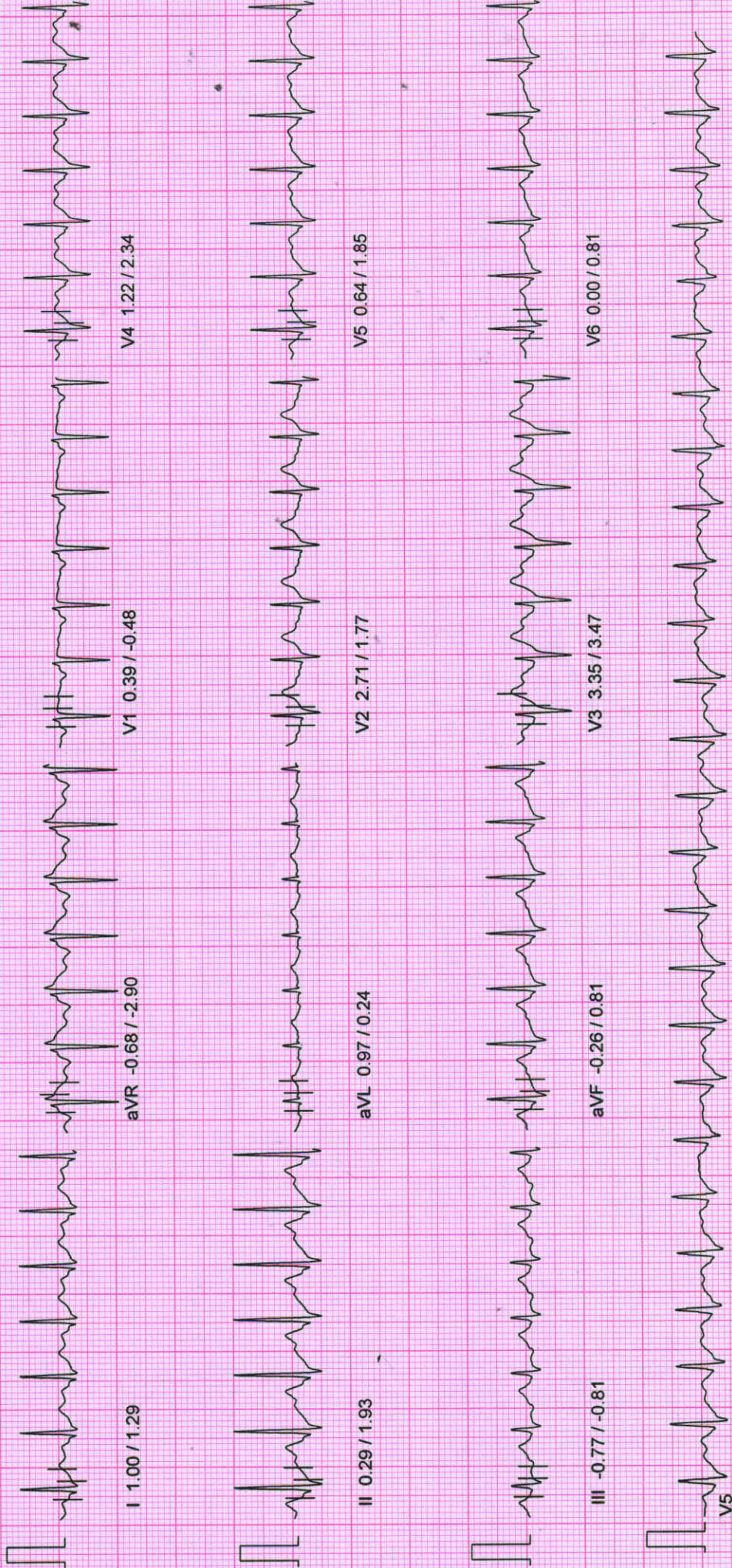

I 1.00 / 1.29

aVR -0.68 / -2.90

V1 0.39 / -0.48

V4 1.22 / 2.34

II 0.29 / 1.93

aVL 0.97 / 0.24

V2 2.71 / 1.77

V5 0.64 / 1.85

III -0.77 / -0.81

aVF -0.26 / 0.81

V3 3.35 / 3.47

V6 0.00 / 0.81

10mm/mv, 25mm/sec

100 Hz

NASAN (C) ST-Win Standard BL 6.91, Unit Ver 4.10

NADKARNI PATHOLOGY LABORATORY

PATIENT ID : 962/2022 HEIGHT : 166 Cm WEIGHT : 85.00 Kg
PATIENT NAME : Mr Samir. C. Jathar 36/M

Linked Median Report

PHASE TIME : 07:01 SPEED: 5.5 kmph
STAGE DURATION : 01:01 GRADE: 14.0
HR : 166 bpm BP : 150 / 90 mmHg
QRS Lead : V5 METs : 9.10

PROTOCOL : BRUCE
STAGE : Peak Exercise
ST Levels (mm) / ST Slope (mV/s) measured at 80 ms Post J

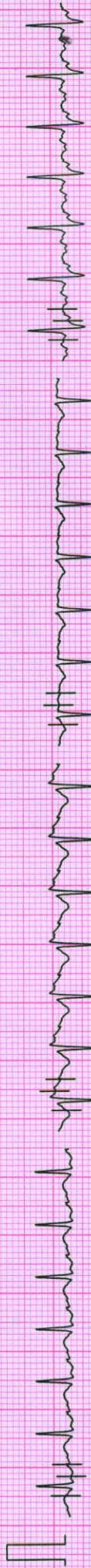

I -0.26 / -0.08

aVR 1.06 / -1.61

V1 0.42 / -1.13

V4 0.13 / 1.13



II -1.39 / 1.45

aVL 0.61 / -1.13

V2 1.48 / 1.13

V5 -0.81 / 0.40

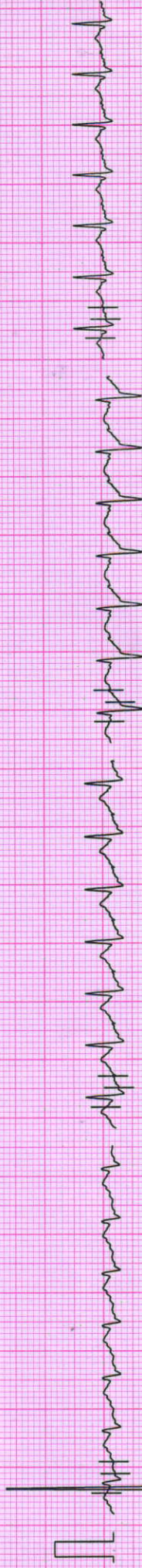

III -1.29 / -0.48

aVF -1.26 / 0.97

V3 0.06 / 2.42

V6 -0.48 / 0.00



10mm/mv, 25mm/sec

100 Hz

NADKARNI PATHOLOGY LABORATORY

Linked Median Report

PATIENT ID : 962/2022 HEIGHT : 166 Cm WEIGHT : 85.00 Kg
PATIENT NAME : Mr Samir. C. Jathar 36/M

PHASE TIME : 06:00 SPEED: 4.0 kmph
STAGE DURATION : 03:00 GRADE: 12.0
HR : 171 bpm BP : 140 / 90 mmHg
QRS Lead : V5 METs : 8.00

PROTOCOL : BRUCE
STAGE : Exercise Stage 2
ST Levels (mm) / ST Slope (mV/s) measured at 80 ms Post J

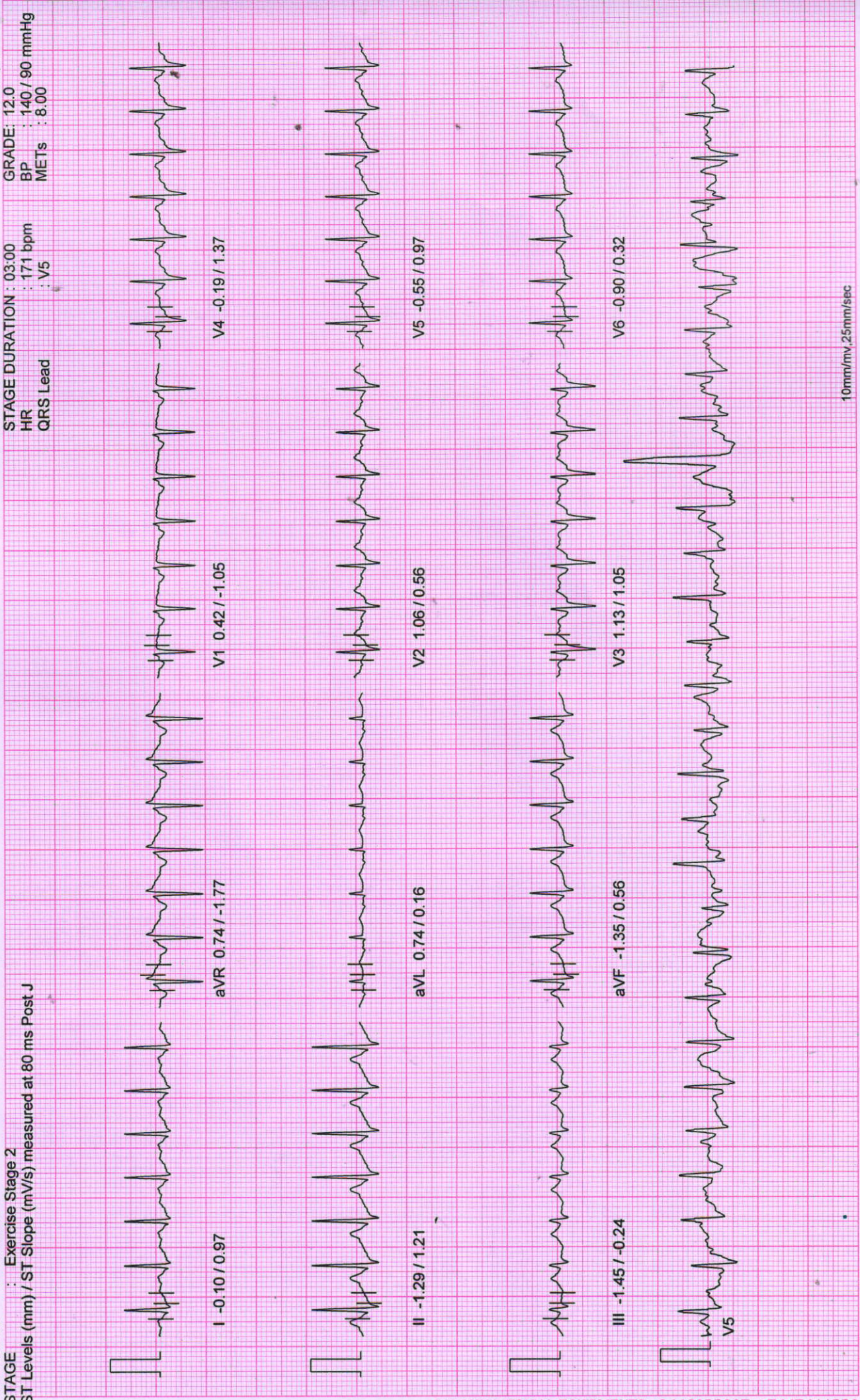

10mm/mv, 25mm/sec

100 Hz

NASAN (C) ST-Win Standard BL 6.91, Unit Ver 4.10

NADKARNI PATHOLOGY LABORATORY

PATIENT ID : 962/2022 HEIGHT : 166 Cm WEIGHT : 85.00 Kg

PATIENT NAME : Mr Samir. C. Jathar 36/M

PROTOCOL : BRUCE

STAGE : Exercise Stage 1

ST Levels (mm) / ST Slope (mV/s) measured at 80 ms Post J

August 08, 2022 10:45 am
Report time : 10:51 am

Linked Median Report

PHASE TIME : 03:00 SPEED: 2.7 kmph

STAGE DURATION : 03:00 GRADE: 10.0

HR : 140 bpm BP : 130 / 90 mmHg

QRS Lead : V5 METs : 5.70

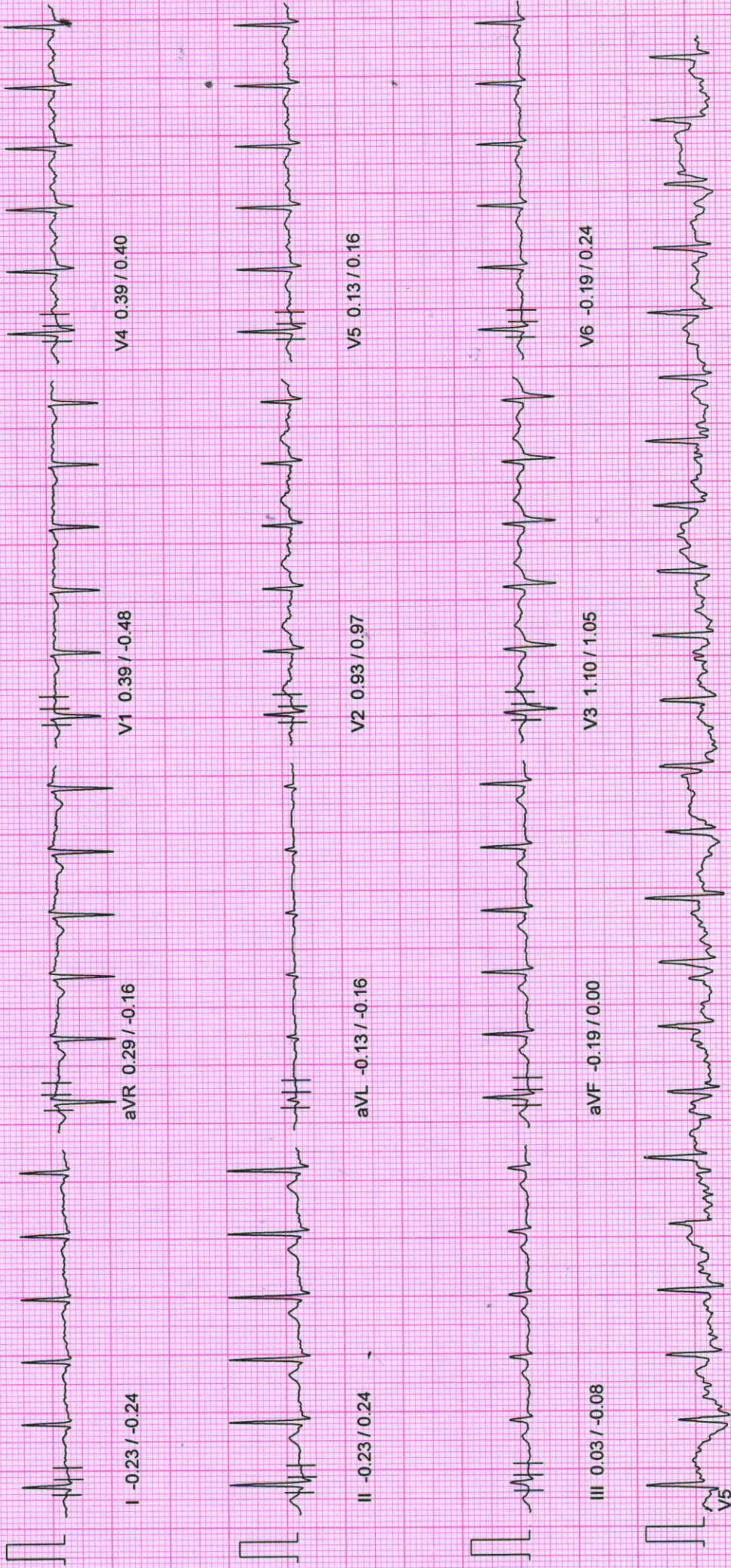

10mm/mv, 25mm/sec

100 Hz

NASAN (C) ST-Win Standard BL 6.91, Unit Ver 4.10

NADKARNI PATHOLOGY LABORATORY

PATIENT ID : 962/2022 HEIGHT : 166 Cm WEIGHT : 85.00 Kg

PATIENT NAME : Mr Samir. C. Jathar 36/M

PROTOCOL : BRUCE

STAGE : Wait For Exercise

ST Levels (mm) / ST Slope (mV/s) measured at 80 ms Post J

August 08, 2022

10:45 am

Linked Median Report

Report time :

10:48 am

PHASE TIME : 02:20 SPEED: 0.0 kmph

STAGE DURATION : 00:00 GRADE: 0.0

HR : 103 bpm BP : 130 / 90 mmHg

QRS Lead : V₅ METs : 3.40

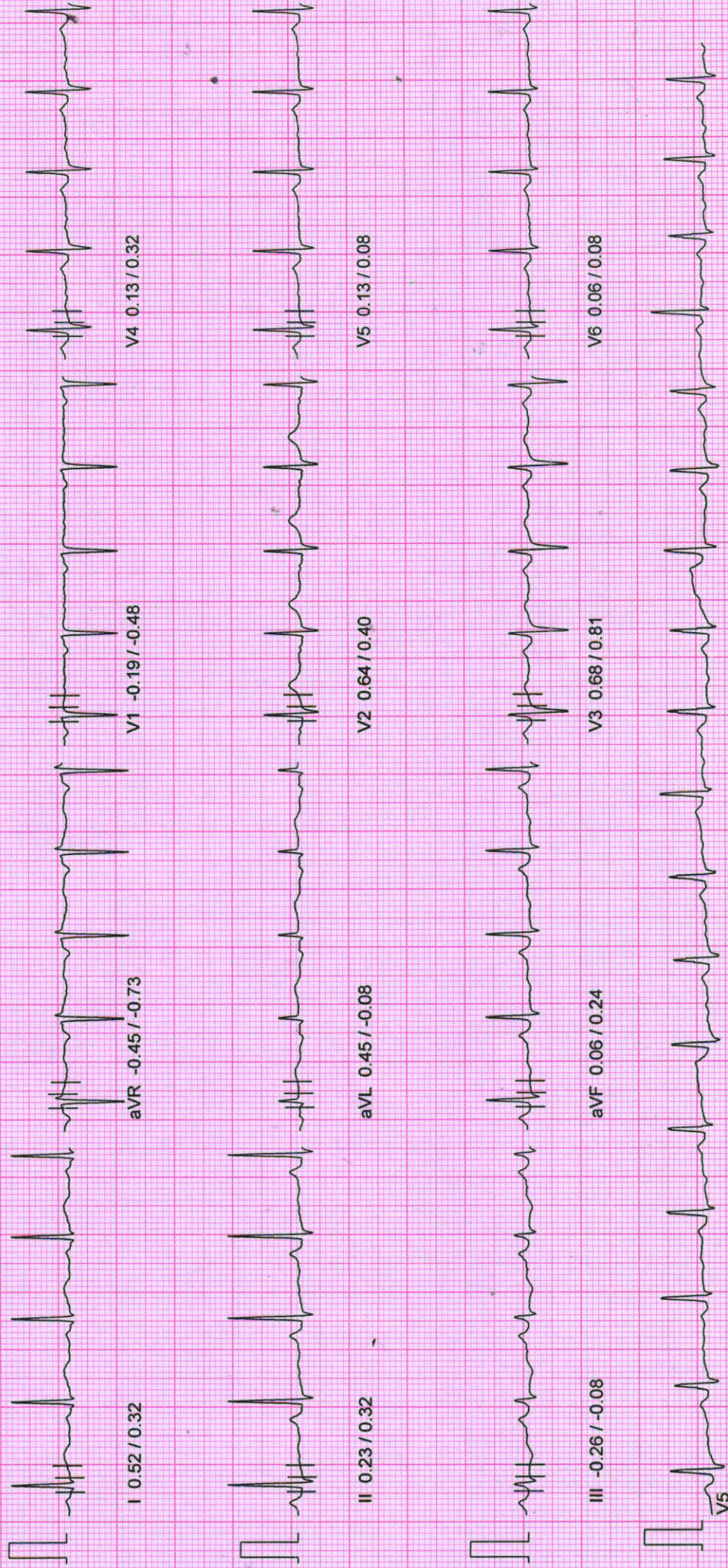

10mm/mv, 25mm/sec

100 Hz

NASAN (C) ST-Win Standard BL 6.91, Unit Ver 4.10

NADKARNI PATHOLOGY LABORATORY

August 08, 2022 10:45 am
 Report time : 10:47 am

PATIENT ID : 962/2022 HEIGHT : 166 Cm WEIGHT : 85.00 Kg
 PATIENT NAME : Mr Samir. C. Jathar 36/M

Linked Median Report

PROTOCOL : BRUCE

STAGE : HyperVentilation
 ST Levels (mm) / ST Slope (mV/s) measured at 80 ms Post J

PHASE TIME : 02:03
 STAGE DURATION : 00:00
 HR : 103 bpm
 QRS Lead : V5

SPEED: 0.0 kmph
 GRADE: 0.0
 BP : 130 / 90 mmHg
 METs : 1.00

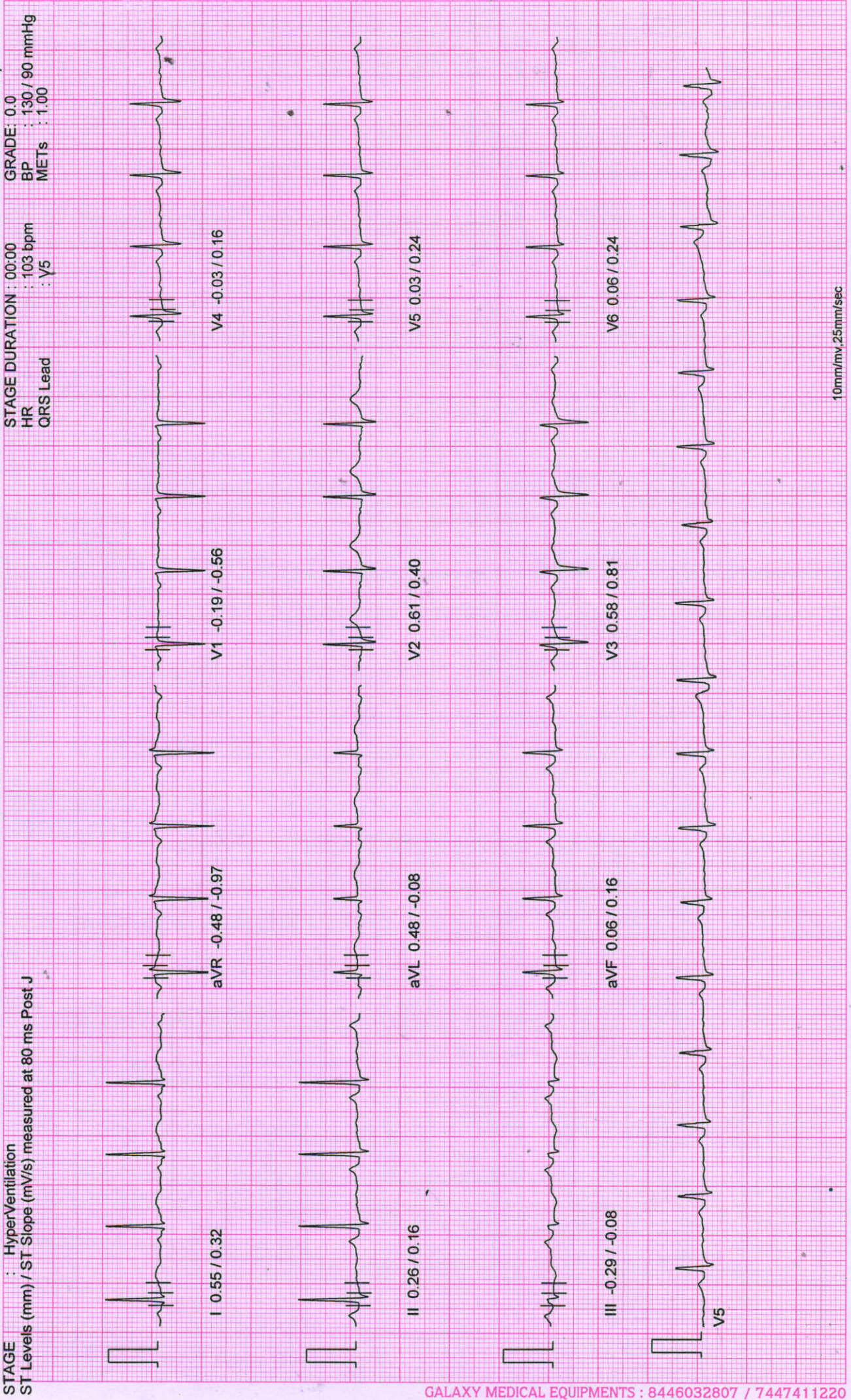

10mm/mv, 25mm/sec

100 Hz

NASAN (C) ST-Win Standard BL 6.91, Unit Ver 4.10

NADKARNI PATHOLOGY LABORATORY

August 08, 2022 10:45 am
 Report time : 10:47 am

PATIENT ID : 962/2022 HEIGHT : 166 Cm WEIGHT : 85.00 Kg
 PATIENT NAME : Mr Samir. C. Jathar 36/M

PHASE TIME : 01:47 SPEED: 0.0 kmph
 STAGE DURATION : 00:00 GRADE: 0.0
 HR : 104 bpm BP : 130 / 90 mmHg
 QRS Lead : V5 METs : 1.00

PROTOCOL : BRUCE
 STAGE : Standing
 ST Levels (mm) / ST Slope (mV/s) measured at 80 ms Post J

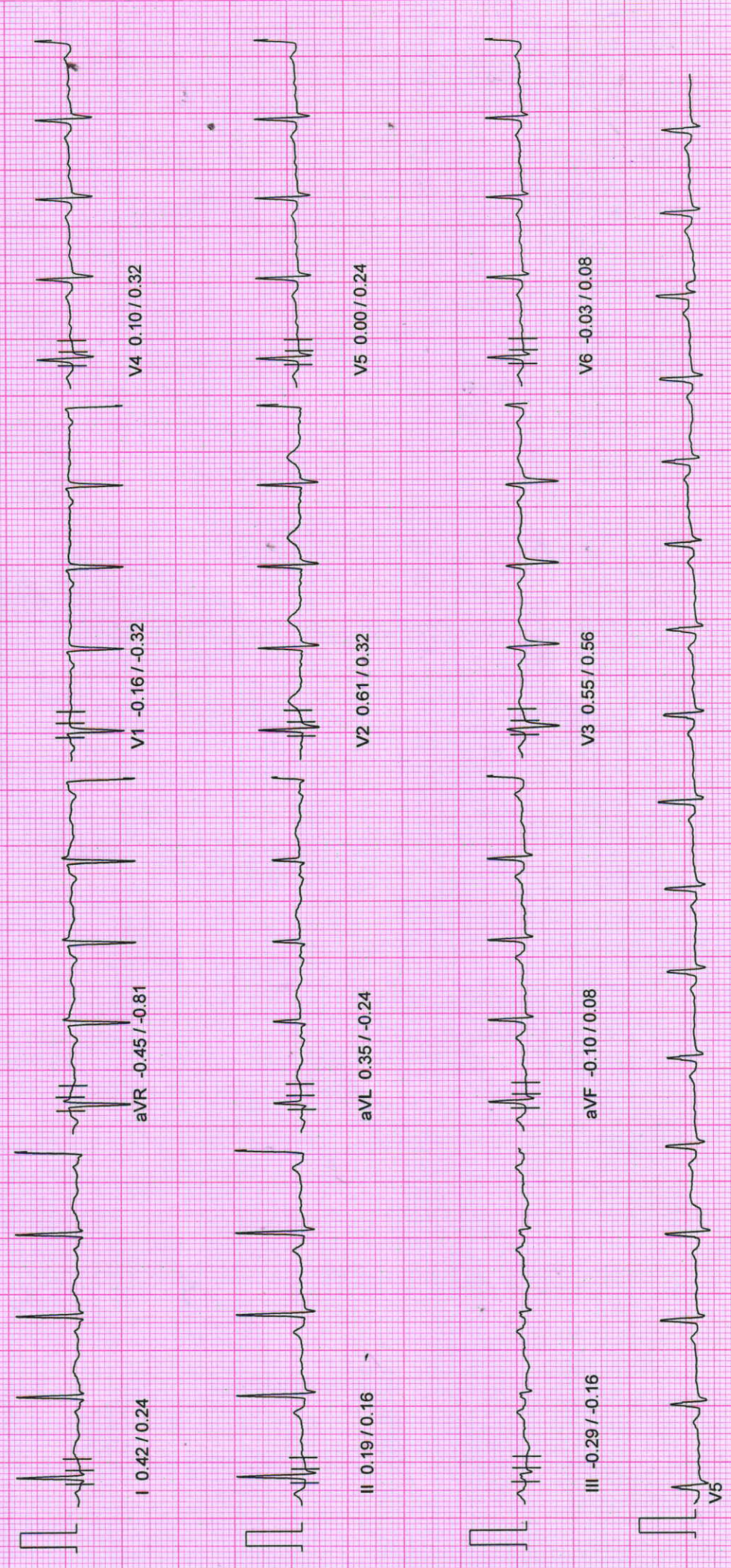

10mm/mv, 25mm/sec

100 Hz

NASAN (C) ST-Win Standard BL 6.91, Unit Ver 4.10

NADKARNI PATHOLOGY LABORATORY

PATIENT ID : 962/2022 HEIGHT : 166 Cm WEIGHT : 85.00 Kg

Linked Median Report

August 08, 2022 10:45 am

Report time : 10:47 am

PROTOCOL : BRUCE

STAGE : Supine

ST Levels (mm) / ST Slope (mV/s) measured at 80 ms Post J

PHASE TIME : 01:32 SPEED: 0.0 kmph

STAGE DURATION : 00:00 GRADE: 0.0

HR : 105 bpm BP : 130 / 90 mmHg

QRS Lead : V5 METs : 1.00

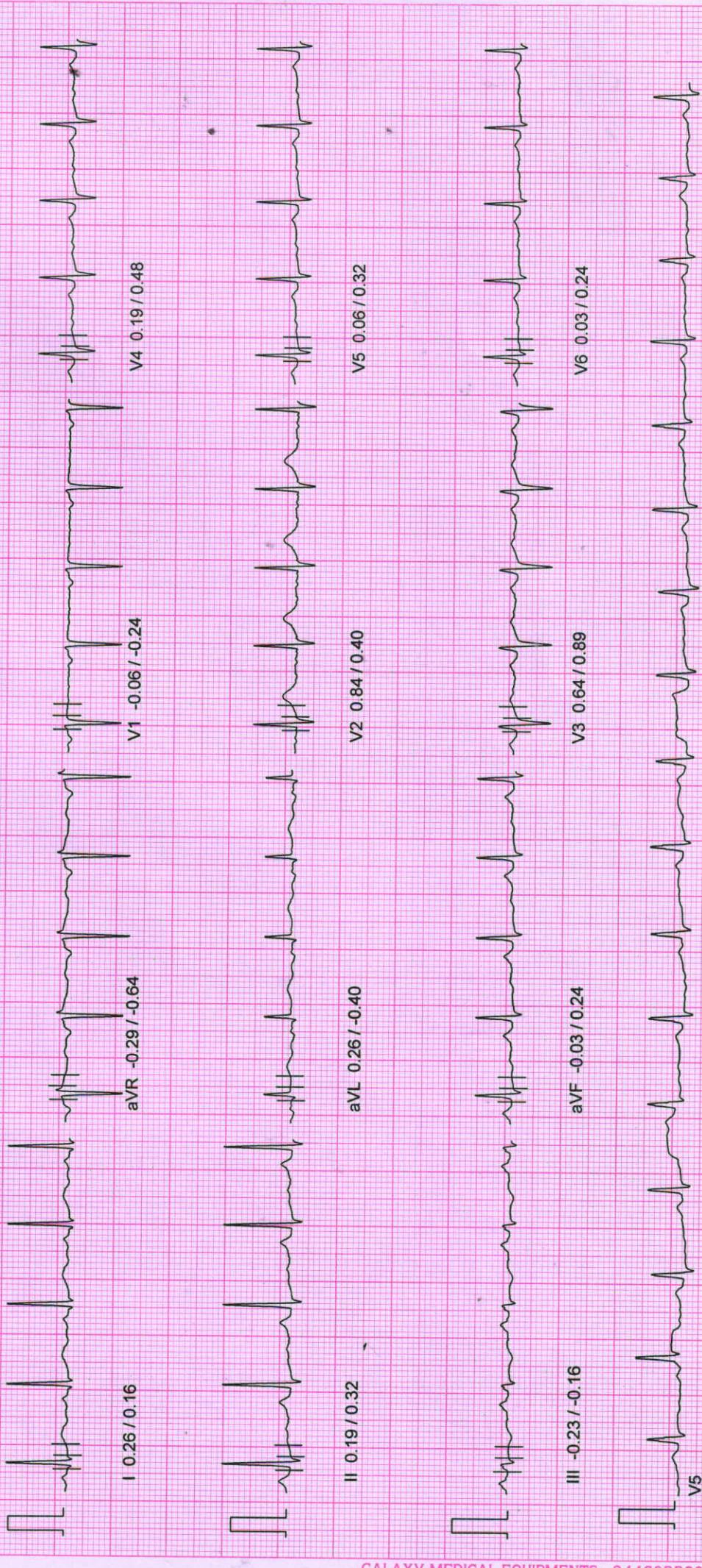

Dr. J. S. C.

NADKARNI PATHOLOGY LABORATORY

PATIENT ID : 962/2022 HEIGHT : 166 Cm WEIGHT : 85.00 Kg

Linked Median Report

August 08, 2022 10:45 am
Report time : 10:46 am

PATIENT NAME : Mr Samir. C. Jathar 36/M

PROTOCOL : BRUCE

STAGE : Pre-Test
ST Levels (mm) / ST Slope (mV/s) measured at 80 ms Post J

PHASE TIME : 00:30

SPEED: 0.0 kmph

STAGE DURATION : 00:00

GRADE: 0.0

HR : 100 bpm

BP : 130 / 90 mmHg

QRS Lead : V5

METs : 1.00

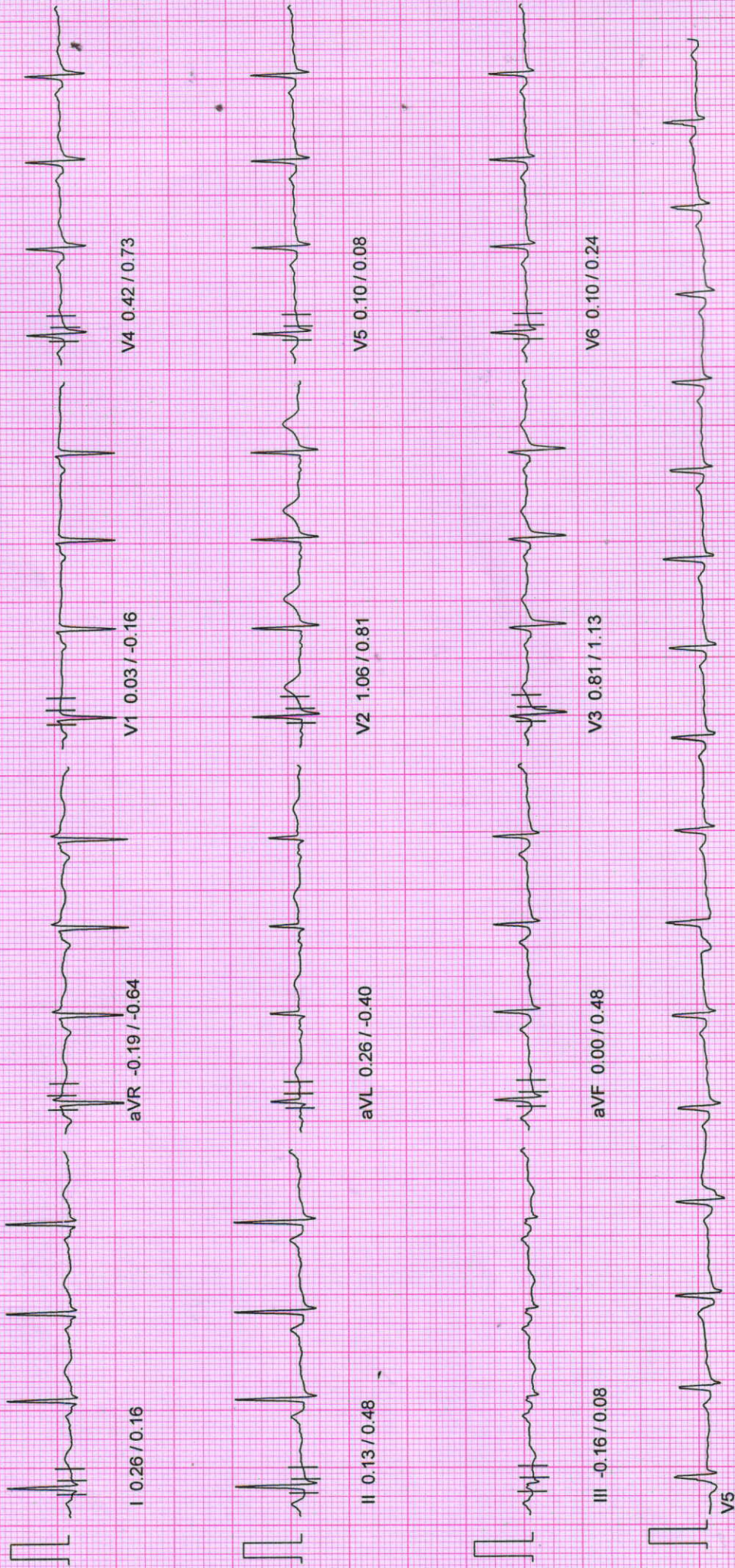

Dr. Samir C. Jathar

10mm/mv, 25mm/sec

100 Hz

NASAN (C) ST-Win Standard BL 6.91, Unit Ver 4.10

NADKARNI PATHOLOGY LABORATORY

PATIENT ID : 962/2022 HEIGHT : 166 Cm WEIGHT : 85.00 Kg

PATIENT NAME : Mr Samir. C. Jathar 36/M

PROTOCOL : BRUCE

August 08, 2022

10:45 am

ST Tables

Report time :

10:45 am

ST LEVELS

Phase	I	II	III	aVR	aVL	aVF	V1	V2	V3	V4	V5	V6
Pre-Test	0.2	0.1	-0.0	-0.1	0.1	0.1	0.1	1.2	0.9	0.5	0.2	0.2
Supine	0.3	0.2	-0.3	-0.3	0.3	-0.1	-0.1	0.8	0.6	0.2	0.0	0.0
Standing	0.3	0.2	-0.2	-0.4	0.2	-0.0	-0.1	0.7	0.6	0.1	0.1	0.0
HyperVentilation	0.5	0.2	-0.3	-0.5	0.4	0.0	-0.2	0.6	0.5	0.0	-0.0	0.0
Wait For Exercise	0.5	0.2	-0.3	-0.5	0.5	0.1	-0.2	0.6	0.6	0.1	0.1	0.1
Exercise Stage 1	-0.3	-0.3	0.0	0.3	-0.1	-0.2	0.3	1.0	1.1	0.4	0.2	-0.2
Exercise Stage 2	0.4	-0.6	-1.2	0.0	0.8	-0.9	0.2	1.0	1.6	0.2	0.1	-0.4
Peak Exercise	-0.2	-1.3	-1.2	1.0	0.6	-1.2	0.3	1.4	0.0	0.3	-0.6	-0.4
Recovery 1	0.9	0.2	-0.9	-0.5	1.0	-0.4	0.4	2.5	3.0	1.0	0.5	-0.2
Recovery 3	0.5	0.6	0.3	-0.4	0.2	0.5	0.3	1.8	2.7	1.5	1.0	0.4
Recovery 6	0.5	0.2	-0.3	-0.3	0.5	-0.0	-0.1	1.2	1.0	0.5	0.2	0.0

ST SLOPES

Phase	I	II	III	aVR	aVL	aVF	V1	V2	V3	V4	V5	V6
Pre-Test	0.1	0.5	0.2	-0.8	-0.4	0.6	-0.2	0.8	1.1	0.8	0.1	0.2
Supine	0.2	0.3	-0.2	-0.6	-0.3	0.2	-0.2	0.4	0.9	0.5	0.3	0.2
Standing	0.1	0.2	0.0	-0.6	-0.4	0.2	-0.2	0.4	0.6	0.4	0.3	0.2
HyperVentilation	0.2	0.2	-0.1	-1.0	-0.2	0.1	-0.6	0.3	0.7	0.2	0.2	0.2
Wait For Exercise	0.3	0.3	-0.1	-0.7	-0.1	0.2	-0.5	0.5	0.7	0.2	0.2	0.1
Exercise Stage 1	-0.3	0.2	-0.1	-0.1	-0.2	0.0	-0.5	1.0	1.0	0.4	0.2	0.2
Exercise Stage 2	1.2	0.9	-0.6	-1.8	0.6	0.3	-0.3	0.6	1.0	1.1	1.4	0.6
Peak Exercise	-0.2	1.5	-0.4	-1.6	-1.2	1.0	-1.4	1.1	2.3	1.1	0.2	0.2
Recovery 1	1.2	2.0	-0.9	-2.7	0.2	0.6	-0.4	1.8	3.3	2.2	1.8	0.9
Recovery 3	0.8	1.5	0.4	-1.6	-0.2	1.3	-0.5	1.1	2.1	1.5	1.2	1.0
Recovery 6	0.4	0.5	-0.1	-0.9	0.0	0.2	-0.4	0.8	1.2	0.7	0.4	0.2

NADKARNI PATHOLOGY LABORATORY

Indraprasth chamber, ground floor, karve road, PUNE-411038

Report time : 10:45 am
August 08, 2022 10:45 am

Summary Report

PATIENT ID : 962/2022
PATIENT NAME : Mr Samir. C. Jathar 36/M

PROTOCOL : BRUCE
PATIENT HEIGHT : 166 Cm PATIENT WEIGHT : 85.00 Kg
PATIENT ADD.: pune

Ref. By : MEDI WHEEL
(MEDI WHEEL)

Stage	StageSpeed (Kmph) / Time Grade (%)	HR bpm	BP mmHg	R.P.P. X 1000	METS	ST Level I	Stage Comments
Pre-Test	00:30 0.00 / 0.00	100	0 / 0	0	1.00	0.16	
Supine	01:01 0.00 / 0.00	105	130 / 90	13	1.00	0.29	
Standing	00:14 0.00 / 0.00	104	130 / 90	13	1.00	0.29	
HyperVentilation	00:16 0.00 / 0.00	103	130 / 90	13	1.00	0.52	
Wait For Exercise	00:16 0.00 / 0.00	103	130 / 90	13	1.00	0.52	
Exercise Stage 1	03:00 2.70 / 10.00	140	130 / 90	18	5.70	-0.26	
Exercise Stage 2	03:00 4.00 / 12.00	171	140 / 90	23	8.00	0.42	
Peak Exercise	01:01 5.50 / 14.00	166	150 / 90	24	9.10	-0.19	
Recovery 1	01:00 0.00 / 0.00	159	140 / 90	22	1.00	0.93	
Recovery 3	03:00 0.00 / 0.00	132	130 / 90	17	1.00	0.52	
Recovery 6	06:00 0.00 / 0.00	122	130 / 90	15	1.00	0.45	

MAX BP : 150 / 90 mmHg

MAX HR : 180 bpm (97.83 % of 184 bpm)

TOTAL EXER TIME : 7 : 1 min

DOUBLE PRODUCT : 27000.00

DISTANCE COVERED : 0.43 Km

MAX WORKLOAD : 9.10

Dr. Vivekanand M. Nadkarni
M.B.B.S., D.T.M. & H. (Lon.), FCGP, M.D.S.
MMC Reg. No. 42322



Physician
Health Care Clinic
Varun Complex, Kulkarni Marg, Kothrud
Pune-411 038.

Dr. VIVEKANAND M. NADKARNI
MBBS., D.T.M.& H.

NADKARNI PATHOLOGY LABORATORY

Indraprasth Chember, ground floor, karve road, PUNE-411038

PATIENT ID : 962/2022

PATIENT NAME : Mr Samir. C. Jathar 36/M

Summary Report

Report time : 10:45 am
August-08, 2022 10:45 am

PROTOCOL : BRUCE

PATIENT HEIGHT : 166 Cm

PATIENT WEIGHT : 85.00 Kg

PATIENT ADD.: pune

Ref. By : MEDI WHEEL
(MEDI WHEEL)

OBJECT OF TEST

: Routine check up

RISK FACTOR

: Male

ACTIVITY

: Sedentary

MEDICATION

: none

BRIEF HISTORY

: job profile service

OTHER INVESTIGATION

:

REASON FOR TERMINATION

: Max HR

EXERCISE TOLERANCE

: Good

EXERCISE INDUCED ARRHYTHMIA

: No

HAEMO RESPONSE

: Normal

CHRONO RESPONSE

: Normal

FINAL IMPRESSION

: Stress test is negative for exercise induced Ischaemic heart disease.
Good Effort tolerance.

No Arrhythmias seen during test period

Normal Haemodynamic and Chronotropic responses

Dr. Vivekanand M. Nadkarni
M.B.B.S., D.T.M. & H. (Lon.), FCGP, MIOSH
MMC Reg. No. 42322

Physician
Health Care Clinic
Varun Gamatek, Kulkarni Marg, Kothrud,
Pune-411038.

Dr. VIVEKANAND M. NADKARNI
MBBS., D.T.M. & H.



SINCE 1994

NADKARNI PATHOLOGY LABORATORY

Dr. Mrs. Sangeeta V. Nadkarni

Consulting Pathologist (MMC Reg. No. 53839)
Add Reg. No. : 1872/2000
E-mail : healthcare.nadkarni@gmail.com

Consultant Pathologist • SHASHWAT HOSPITAL



MAIN LABORATORY : 1, Indraprastha Chambers, Ground Floor, Near Amber Hall, Karve Road, Pune 411 038. Ph. : 97635 93646, 8983 7777 93 • Timings : Monday to Saturday 7 am to 8 pm

Reg No : 202208091430138 / OPD
Name : Mr. SAMIR JATHAR
Referred Dr : MEDI WHEEL

Sex / Age : Male / 35Y
Reg Date : 08/08/2022 10:16 AM
Report Date : 08/08/2022 04:48 PM

BIOCHEMISTRY

Test Name	Result	Unit	Reference Range
Blood Sugar Fasting and Post Prandial			
Blood Glucose (Fasting)	84	mg/dl	Normal : < 99 Prediabetic : 100.0 - 125.0 Diabetic : > 125.0
Post Prandial Glucose	97	mg/dl	90 - 140 mg/dL

End of Report



S. Nadkarni

Dr. (Mrs.) Sangeeta V. Nadkarni
Consultant Pathologist MD (Path.)
MMC Reg.No.53839
1, Indraprastha Chambers,
Ground Floor, Opp. Kirloskar Kisan,
Karve Road, Kothrud, Pune-411038
Tel.: 8983777793 / 9763593646

Verified & Checked

- Transasia EMDESTINY 180 Fully Automated Random Access Clinical Chemistry Analyser • TMT • E.C.G. • Semi Automated Biochemistry Analyser Erba Chem 5 V2 Plus
- Automated Haematology Analyser Sysmex XP - 100 • Mispal 13 Nephelometer • Clinical Pathology • Microbiology • Cytology • Histopathology • Minividas Blue

ALL CREDIT AND DEBIT CARDS ACCEPTED.

HOME VISIT AVAILABLE BY APPOINTMENT

COLLECTION CENTRE 1 : 1, Varun Complex, Opp. Nimbalkar Horse Riding School,
Off. Karve Road, Kothrud, Pune - 38. Ph. : 2545 7347, 8983 7777 92
Timing : MONDAY TO SATURDAY : Morning : 8 am to 1 pm, Evening : 4 pm to 7 pm

COLLECTION CENTRE 2 : Bldg. No. 7, Health Care Clinic, Anandnagar,
Paud Road, Kothrud, Pune - 38. Ph. : 8983 7777 95

Timing : MONDAY TO SATURDAY : Morning : 8 am to 1 pm, Evening : 6 pm to 8 pm



SINCE 1994

NADKARNI

PATHOLOGY LABORATORY

Dr. Mrs. Sangeeta V. Nadkarni

Consulting Pathologist (MMC Reg. No. 53839)

Add Reg. No. : 1872/2000

E-mail : healthcare.nadkarni@gmail.com

Consultant Pathologist • SHASHWAT HOSPITAL



MAIN LABORATORY : 1, Indraprastha Chambers, Ground Floor, Near Amber Hall, Karve Road, Pune 411 038. Ph. : 97635 93646, 8983 7777 93 • Timings : Monday to Saturday 7 am to 8 pm

Reg No : 202208091430138 / OPD
 Name : Mr. SAMIR JATHAR
 Referred Dr : MEDI WHEEL

Sex / Age : Male / 35Y
 Reg Date : 08/08/2022 10:16 AM
 Report Date : 08/08/2022 10:30 AM

CLINICAL PATHOLOGY

Test Name	Result	Unit	Reference Range
URINE ANALYSIS REPORT			
Quantity	10	ml	
Colour	Pale Yellow		
Appearance	Clear		
Chemical Examination			
Albumin	Absent		
Sugar	Absent		
Bile Pigments	Absent		
Urobilinogen	NORMAL		
Reaction	Acidic		
Acetone-Ketone	Negative		
Nitrite	Negative		
Microscopic Examination			
RBCs	Absent		
PUS Cells	1-2		
Epithelial Cells	2-3		
Casts	Absent		
Other Findings	NIL		

End of Report

Dr. (Mrs.) Sangeeta V. Nadkarni
 Consultant Pathologist MD (Path-)
 MMC Reg.No.53839
 1, Indraprastha Chambers,
 Ground Floor, Opp. Kirloskar Kisan,
 Karve Road, Kothrud, Pune-411038
 Tel.: 8983777793 / 9763593646

Verified & Checked

- Transasia EMDESTINY 180 Fully Automated Random Access Clinical Chemistry Analyser • TMT • E.C.G. • Semi Automated Biochemistry Analyser Erba Chem 5 V2 Plus
- Automated Haematology Analyser Sysmex XP - 100 • Mispa I3 Nephelometer • Clinical Pathology • Microbiology • Cytology • Histopathology • Minividas Blue

ALL CREDIT AND DEBIT CARDS ACCEPTED.

HOME VISIT AVAILABLE BY APPOINTMENT

COLLECTION CENTRE 1 : 1, Varun Complex, Opp. Nimbalkar Horse Riding School,
 Off. Karve Road, Kothrud, Pune - 38. Ph. : 2545 7347, 8983 7777 92
 Timing : MONDAY TO SATURDAY : Morning : 8 am to 1 pm, Evening : 4 pm to 7 pm

COLLECTION CENTRE 2 : Bldg. No. 7, Health Care Clinic, Anandnagar,
 Paud Road, Kothrud, Pune - 38. Ph. : 8983 7777 95
 Timing : MONDAY TO SATURDAY : Morning : 8 am to 1 pm, Evening : 6 pm to 8 pm



SINCE 1994

NADKARNI PATHOLOGY LABORATORY

Dr. Mrs. Sangeeta V. Nadkarni

Consulting Pathologist (MMC Reg. No. 53839)

Add Reg. No. : 1872/2000

E-mail : healthcare.nadkarni@gmail.com

Consultant Pathologist • SHASHWAT HOSPITAL



MAIN LABORATORY : 1, Indraprastha Chambers, Ground Floor, Near Amber Hall, Karve Road, Pune 411 038. Ph. : 97635 93646, 8983 7777 93 • Timings : Monday to Saturday 7 am to 8 pm

Reg No : 202208091430138 / OPD
 Name : Mr. SAMIR JATHAR
 Referred Dr : MEDI WHEEL

Sex / Age : Male / 35Y
 Reg Date : 08/08/2022 10:16 AM
 Report Date : 08/08/2022 12:29 PM

SPECIAL TEST

Test Name	Result	Unit	Reference Range
Thyroid Panel - I			
Serum T3 (Tri-Iodothyronine)	1.35	ng/mL	0.70 - 2.04 Pregnancy: 1st Trimester : 0.81 - 1.90 2nd Trimester: 1.00 - 2.60 3rd Trimester : 1.00 - 2.60
Serum T4 (Thyroxine)	10.1	ug/dL	5.5 - 12.5
Thyroid Stimulating Hormones (Ultra TSH)	1.74	uIU/mL	0.35 - 5.50 Pregnancy: 1st Trimester : 0.10 - 2.50 2nd Trimester: 0.20 - 3.00 3rd Trimester : 0.30 - 3.00

End of Report

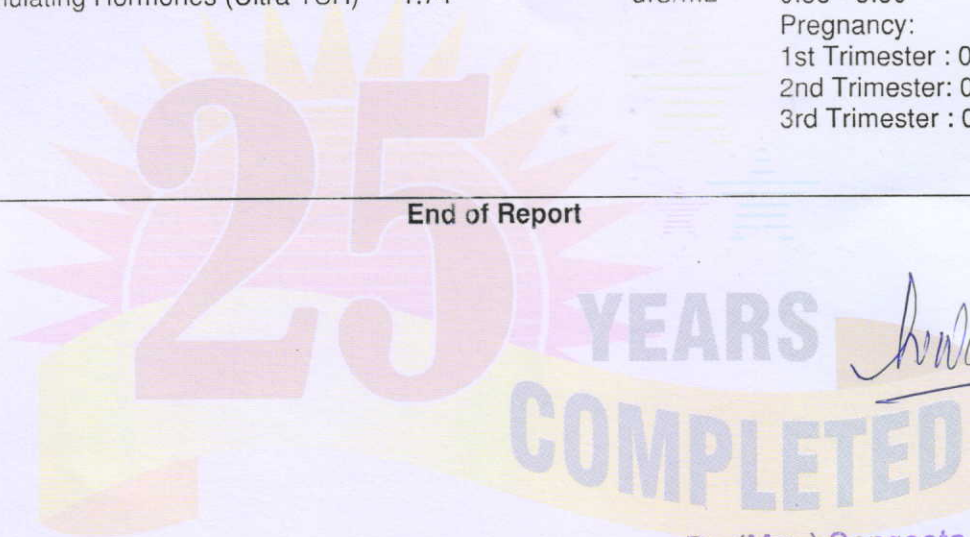
*Sangeeta V. Nadkarni*

Dr. (Mrs.) Sangeeta V. Nadkarni
 Consultant Pathologist MD (Path.)
 MMC Reg.No.53839
 1, Indraprastha Chambers,
 Ground Floor, Opp. Kirloskar Kisan,
 Karve Road, Kothrud, Pune-411038
 Tel.: 8983777793 / 9763593646

Verified & Checked

- Transasia EMDESTINY 180 Fully Automated Random Access Clinical Chemistry Analyser • TMT • E.C.G. • Semi Automated Biochemistry Analyser Erba Chem 5 V2 Plus
- Automated Haematology Analyser Sysmex XP - 100 • Mispa I3 Nephelometer • Clinical Pathology • Microbiology • Cytology • Histopathology • Minividas Blue

ALL CREDIT AND DEBIT CARDS ACCEPTED.**HOME VISIT AVAILABLE BY APPOINTMENT**

COLLECTION CENTRE 1 : 1, Varun Complex, Opp. Nimbalkar Horse Riding School,
 Off. Karve Road, Kothrud, Pune - 38. Ph. : 2545 7347, 8983 7777 92
 Timing : MONDAY TO SATURDAY : Morning : 8 am to 1 pm, Evening : 4 pm to 7 pm

COLLECTION CENTRE 2 : Bldg. No. 7, Health Care Clinic, Anandnagar,
 Paud Road, Kothrud, Pune - 38. Ph. : 8983 7777 95
 Timing : MONDAY TO SATURDAY : Morning : 8 am to 1 pm, Evening : 6 pm to 8 pm



SINCE 1994

NADKARNI

PATHOLOGY LABORATORY

Dr. Mrs. Sangeeta V. Nadkarni

Consulting Pathologist (MMC Reg. No. 53839)

Add Reg. No. : 1872/2000

E-mail : healthcare.nadkarni@gmail.com

Consultant Pathologist • SHASHWAT HOSPITAL



MAIN LABORATORY : 1, Indraprastha Chambers, Ground Floor, Near Amber Hall, Karve Road, Pune 411 038. Ph. : 97635 93646, 8983 7777 93 • Timings : Monday to Saturday 7 am to 8 pm

Reg No : 202208091430138 / OPD
Name : Mr. SAMIR JATHAR
Referred Dr : MEDI WHEEL

Sex / Age : Male / 35Y
Reg Date : 08/08/2022 10:16 AM
Report Date : 08/08/2022 12:29 PM

BIOCHEMISTRY

Test Name	Result	Unit	Reference Range
HbA1C			
HbA1C	5.7	%	Non Diabetic :04 -06 Excellent Control : 06 -07 % Fair Control : 07 - 08% Unsatisfactory : 08 - 10% Poor Control: Above 10%
Estimated Mean Glucose (eAg)	116.89	mg%	70 - 140

Interpretation :

Glycosylated Haemoglobin is accurate and true index of the " Mean Blood Glucose Level in the body for the previous 2-3 months.

HbA1c is an indicator of glycemic control. HbA1c represent average glycemia over the past six to eight weeks.

Glycation of hemoglobin occurs the entire 120 days life span of the red blood cell, but with in this 120 days.

Recent glycemia has the largest influence on the HbA1c value.

Clinical studies suggest that a patient in stable control will have 50% of their HbA1c formed in the month before sampling, 25% in the month before that, and the remaining 25% in months 2-4.

End of Report

COMPLETED
Sangeeta V. Nadkarni

Dr. (Mrs.) Sangeeta V. Nadkarni
Consultant Pathologist MD (Path.)
MMC Reg.No.53839
1, Indraprastha Chambers,
Ground Floor, Opp. Kirloskar Kisan,
Karve Road, Kothrud, Pune-411038
Tel.: 8983777793 / 9763593646

Verified & Checked

- Transasia EMDESTINY 180 Fully Automated Random Access Clinical Chemistry Analyser • TMT • E.C.G. • Semi Automated Biochemistry Analyser Erba Chem 5 V2 Plus
- Automated Haematology Analyser Sysmex XP - 100 • Mispa I3 Nephelometer • Clinical Pathology • Microbiology • Cytology • Histopathology • Minividas Blue

ALL CREDIT AND DEBIT CARDS ACCEPTED.

HOME VISIT AVAILABLE BY APPOINTMENT

COLLECTION CENTRE 1 : 1, Varun Complex, Opp. Nimbalkar Horse Riding School,
Off. Karve Road, Kothrud, Pune - 38. Ph. : 2545 7347, 8983 7777 92
Timing : MONDAY TO SATURDAY : Morning : 8 am to 1 pm, Evening : 4 pm to 7 pm

COLLECTION CENTRE 2 : Bldg. No. 7, Health Care Clinic, Anandnagar,
Paud Road, Kothrud, Pune - 38. Ph. : 8983 7777 95
Timing : MONDAY TO SATURDAY : Morning : 8 am to 1 pm, Evening : 6 pm to 8 pm



SINCE 1994

NADKARNI PATHOLOGY LABORATORY

Dr. Mrs. Sangeeta V. Nadkarni

Consulting Pathologist (MMC Reg. No. 53839)

Add Reg. No. : 1872/2000

E-mail : healthcare.nadkarni@gmail.com

Consultant Pathologist • SHASHWAT HOSPITAL



MAIN LABORATORY : 1, Indraprastha Chambers, Ground Floor, Near Amber Hall, Karve Road, Pune 411 038. Ph. : 97635 93646, 8983 7777 93 • Timings : Monday to Saturday 7 am to 8 pm

Reg No : 202208091430138 / OPD
 Name : Mr. SAMIR JATHAR
 Referred Dr : MEDI WHEEL

Sex / Age : Male / 35Y
 Reg Date : 08/08/2022 10:16 AM
 Report Date : 08/08/2022 12:29 PM

BIOCHEMISTRY

Test Name	Result	Unit	Reference Range
LIPID PROFILE			
S. Cholesterol	151	mg/dl	Desirable Chol: 200mg/DI Borderline Chol: 200-239mg/DI High Chol: >240mg/DI
S. Triglycerides	105	mg/dl	Upto 190
HDL Cholesterol	33	mg/dL	30 - 70
LDL Cholesterol	97	mg/dl	Upto 150
VLDL Cholesterol	21	mg/dl	07 to 35
S.Cholesterol/HDL Ratio	4.58		LOW RISK - 3.3 To 4.4 AVERAGE RISK - 4.4 TO 7.1 MODERATE RISK - 7.1 TO 11.1 HIGH RISK - >11.0
LDL Chole/HDL Chole	2.94		LOW RISK - 0.5 To 3.0 MODERATE RISK - 3.0 TO 6.0 HIGH RISK - >6.0
S.Triglycerides/HDL Chole	3.18		Desirable : < 3.00

Note :

Cholesterol : CHOD PAP; HDL Cholesterol: Direct ; LDL:Direct Measurement ; Triglycerides :GPO;
 (**The Above Reference range is Desirable/Optimal Range)

End of Report

Dr. (Mrs.) Sangeeta V. Nadkarni
 Consultant Pathologist MD (Path.)
 MMC Reg.No.53839
 1, Indraprastha Chambers,
 Ground Floor, Opp. Kirloskar Kisan,
 Karve Road, Kothrud, Pune-411038
 Tel.: 8983777793 / 9763593646

Verified & Checked

- Transasia EMDESTINY 180 Fully Automated Random Access Clinical Chemistry Analyser • TMT • E.C.G. • Semi Automated Biochemistry Analyser Erba Chem 5 V2 Plus
- Automated Haematology Analyser Sysmex XP - 100 • Mispa 13 Nephelometer • Clinical Pathology • Microbiology • Cytology • Histopathology • Minividas Blue

ALL CREDIT AND DEBIT CARDS ACCEPTED.**HOME VISIT AVAILABLE BY APPOINTMENT**

COLLECTION CENTRE 1 : 1, Varun Complex, Opp. Nimbalkar Horse Riding School,
 Off. Karve Road, Kothrud, Pune - 38. Ph. : 2545 7347, 8983 7777 92
 Timing : MONDAY TO SATURDAY : Morning : 8 am to 1 pm, Evening : 4 pm to 7 pm

COLLECTION CENTRE 2 : Bldg. No. 7, Health Care Clinic, Anandnagar,
 Paud Road, Kothrud, Pune - 38. Ph. : 8983 7777 95
 Timing : MONDAY TO SATURDAY : Morning : 8 am to 1 pm, Evening : 6 pm to 8 pm



SINCE 1994

NADKARNI PATHOLOGY LABORATORY

Dr. Mrs. Sangeeta V. Nadkarni

Consulting Pathologist (MMC Reg. No. 53839)

Add Reg. No. : 1872/2000

E-mail : healthcare.nadkarni@gmail.com

Consultant Pathologist • SHASHWAT HOSPITAL



MAIN LABORATORY : 1, Indraprastha Chambers, Ground Floor, Near Amber Hall, Karve Road, Pune 411 038. Ph. : 97635 93646, 8983 7777 93 • Timings : Monday to Saturday 7 am to 8 pm

Reg No : 202208091430138 / OPD
 Name : Mr. SAMIR JATHAR
 Referred Dr : MEDI WHEEL

Sex / Age : Male / 35Y
 Reg Date : 08/08/2022 10:16 AM
 Report Date : 08/08/2022 12:29 PM

BIOCHEMISTRY

Test Name	Result	Unit	Reference Range
Liver Function Test			
Bilirubin- Total	0.75	mg/dl	0.1 - 1.2
Bilirubin- Direct	0.44	mg/dL	0.0 - 0.4
Bilirubin- Indirect	0.31	mg/dL	0.1 - 0.8
SGPT	17.0	IU/L	05 - 40
SGOT	20.0	IU/L	05 - 40
Alkaline Phosphatase	75	IU/L	Male : 53 -128 Child : 54 -369 Neo: 54-369
Total Proteins	7	gm/dl	6.0 - 8.0
Serum Albumin	3.7	gm/dl	3.2 -5.5
Serum Globulin	3.3	gm/dl	2.3 -3.5
A/G ratio	1.12		1.0 -2.3
GGTP	18		05 -50

End of Report*S. V. Nadkarni*

Dr. (Mrs.) Sangeeta V. Nadkarni
 Consultant Pathologist MD (Path.)
 MMC Reg.No.53839
 1, Indraprastha Chambers,
 Ground Floor, Opp. Kirloskar Kisan,
 Karve Road, Kothrud, Pune-411038
 Tel.: 8983777793 / 9763593646

Verified & Checked

- Transasia EMDESTINY 180 Fully Automated Random Access Clinical Chemistry Analyser • TMT • E.C.G. • Semi Automated Biochemistry Analyser Erba Chem 5 V2 Plus
- Automated Haematology Analyser Sysmex XP - 100 • Mispa I3 Nephelometer • Clinical Pathology • Microbiology • Cytology • Histopathology • Minividas Blue

ALL CREDIT AND DEBIT CARDS ACCEPTED.**HOME VISIT AVAILABLE BY APPOINTMENT**

COLLECTION CENTRE 1 : 1, Varun Complex, Opp. Nimbalkar Horse Riding School,
 Off. Karve Road, Kothrud, Pune - 38. Ph. : 2545 7347, 8983 7777 92
 Timing : MONDAY TO SATURDAY : Morning : 8 am to 1 pm, Evening : 4 pm to 7 pm

COLLECTION CENTRE 2 : Bldg. No. 7, Health Care Clinic, Anandnagar,
 Paud Road, Kothrud, Pune - 38. Ph. : 8983 7777 95
 Timing : MONDAY TO SATURDAY : Morning : 8 am to 1 pm, Evening : 6 pm to 8 pm



SINCE 1994

NADKARNI

PATHOLOGY LABORATORY

Dr. Mrs. Sangeeta V. Nadkarni

Consulting Pathologist (MMC Reg. No. 53839)

Add Reg. No. : 1872/2000

E-mail : healthcare.nadkarni@gmail.com

Consultant Pathologist • SHASHWAT HOSPITAL

MAIN LABORATORY : 1, Indraprastha Chambers, **Ground Floor**, Near Amber Hall, Karve Road, Pune 411 038. Ph. : 97635 93646, 8983 7777 93 • Timings : Monday to Saturday 7 am to 8 pm

Reg No : 202208091430138 / OPD
Name : Mr. SAMIR JATHAR
Referred Dr : MEDI WHEEL

Sex / Age : Male / 35Y
Reg Date : 08/08/2022 10:16 AM
Report Date : 08/08/2022 12:29 PM

BIOCHEMISTRY

Test Name	Result	Unit	Reference Range
Blood Urea			
Blood Urea	24	mg/dl	13 - 45
Blood Urea Nitrogen	11.21	mg/dl	10 - 20
Serum Creatinine			
Serum Creatinine	1.3	mg/dl	0.4 - 1.4
Serum Uric Acid			
Serum Uric Acid	4.8	mg/dl	2.5 to 7.2

End of Report

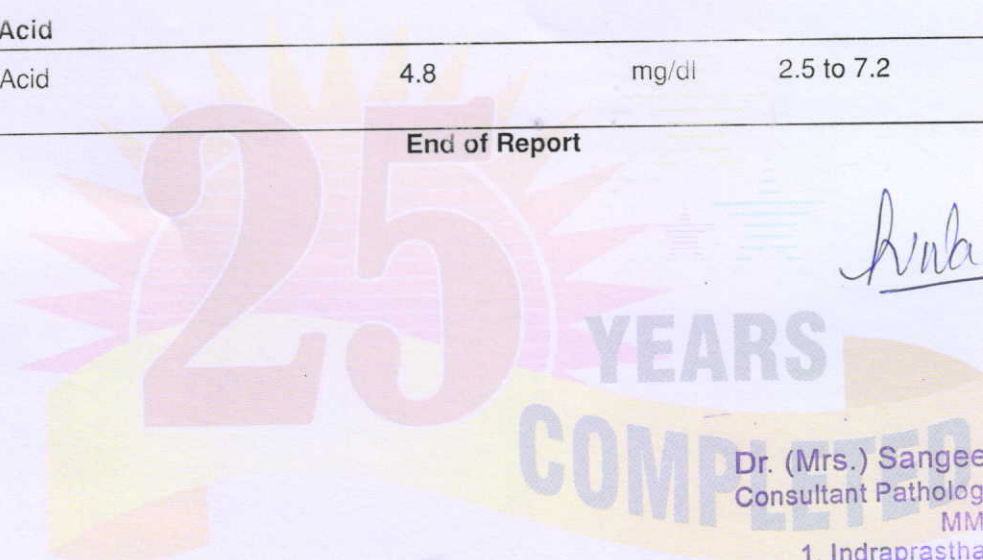

Dr. (Mrs.) Sangeeta V. Nadkarni
Consultant Pathologist MD (Path)
MMC Reg.No.53839
1, Indraprastha Chambers,
Ground Floor, Opp. Kirloskar Kisan,
Karve Road, Kothrud, Pune-411038
Tel.: 8983777793 / 9763593646

Verified & Checked

- Transasia EMDESTINY 180 Fully Automated Random Access Clinical Chemistry Analyser • TMT • E.C.G. • Semi Automated Biochemistry Analyser Erba Chem 5 V2 Plus
- Automated Haematology Analyser Sysmex XP - 100 • Mispa I3 Nephelometer • Clinical Pathology • Microbiology • Cytology • Histopathology • Minividas Blue

ALL CREDIT AND DEBIT CARDS ACCEPTED.**HOME VISIT AVAILABLE BY APPOINTMENT**

COLLECTION CENTRE 1 : 1, Varun Complex, Opp. Nimbalkar Horse Riding School,
Off. Karve Road, Kothrud, Pune - 38. Ph. : 2545 7347, 8983 7777 92
Timing : MONDAY TO SATURDAY : Morning : 8 am to 1 pm, Evening : 4 pm to 7 pm

COLLECTION CENTRE 2 : Bldg. No. 7, Health Care Clinic, Anandnagar,
Paud Road, Kothrud, Pune - 38. Ph. : 8983 7777 95
Timing : MONDAY TO SATURDAY : Morning : 8 am to 1 pm, Evening : 6 pm to 8 pm



SINCE 1994

NADKARNI PATHOLOGY LABORATORY

Dr. Mrs. Sangeeta V. Nadkarni

Consulting Pathologist (MMC Reg. No. 53839)

Add Reg. No. : 1872/2000

E-mail : healthcare.nadkarni@gmail.com

Consultant Pathologist • SHASHWAT HOSPITAL



MAIN LABORATORY : 1, Indraprastha Chambers, Ground Floor, Near Amber Hall, Karve Road, Pune 411 038. Ph. : 97635 93646, 8983 7777 93 • Timings : Monday to Saturday 7 am to 8 pm

Reg No : 202208091430138 / OPD
 Name : Mr. SAMIR JATHAR
 Referred Dr : MEDI WHEEL

Sex / Age : Male / 35Y
 Reg Date : 08/08/2022 10:16 AM
 Report Date : 08/08/2022 10:35 AM

HAEMATOLOGY

Test Name	Result	Unit	Reference Range
Blood Group			
ABO Type	O		
Rh (D) Type	POSITIVE		

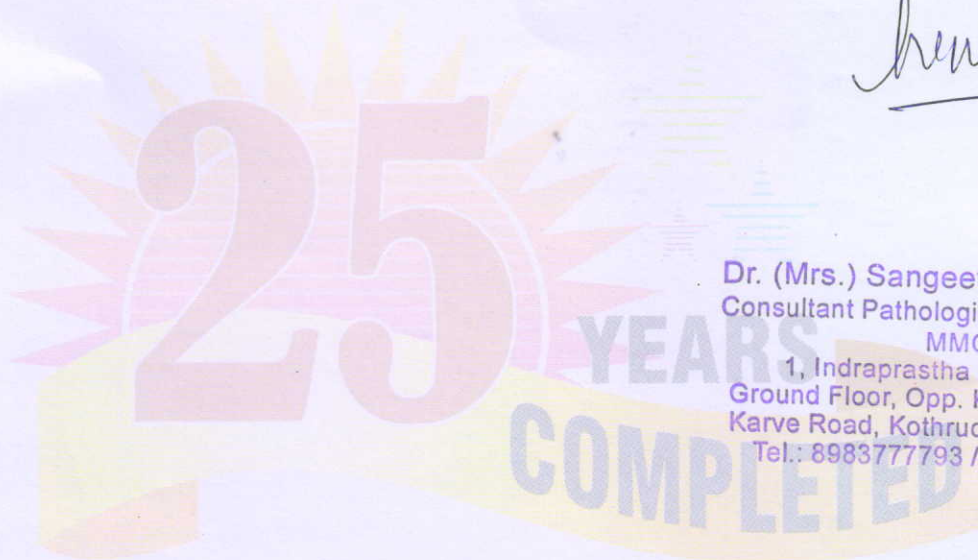
End of Report

Dr. (Mrs.) Sangeeta V. Nadkarni
 Consulting Pathologist MD (Path.)
 MMC Reg.No.53839
 1, Indraprastha Chambers,
 Ground Floor, Opp. Kirloskar Kisan,
 Karve Road, Kothrud, Pune-411038
 Tel.: 8983777793 / 9763593646

Verified & Checked

- Transasia EMDESTINY 180 Fully Automated Random Access Clinical Chemistry Analyser • TMT • E.C.G. • Semi Automated Biochemistry Analyser Erba Chem 5 V2 Plus
- Automated Haematology Analyser Sysmex XP - 100 • Mispa I3 Nephelometer • Clinical Pathology • Microbiology • Cytology • Histopathology • Minividias Blue

ALL CREDIT AND DEBIT CARDS ACCEPTED.**HOME VISIT AVAILABLE BY APPOINTMENT**

COLLECTION CENTRE 1 : 1, Varun Complex, Opp. Nimbalkar Horse Riding School,
 Off. Karve Road, Kothrud, Pune - 38. Ph. : 2545 7347, 8983 7777 92
 Timing : MONDAY TO SATURDAY : Morning : 8 am to 1 pm, Evening : 4 pm to 7 pm

COLLECTION CENTRE 2 : Bldg. No. 7, Health Care Clinic, Anandnagar,
 Paud Road, Kothrud, Pune - 38. Ph. : 8983 7777 95
 Timing : MONDAY TO SATURDAY : Morning : 8 am to 1 pm, Evening : 6 pm to 8 pm



SINCE 1994

NADKARNI PATHOLOGY LABORATORY

Dr. Mrs. Sangeeta V. Nadkarni

Consulting Pathologist (MMC Reg. No. 53839)

Add Reg. No. : 1872/2000

E-mail : healthcare.nadkarni@gmail.com

Consultant Pathologist • SHASHWAT HOSPITAL



MAIN LABORATORY : 1, Indraprastha Chambers, Ground Floor, Near Amber Hall, Karve Road, Pune 411 038. Ph. : 97635 93646, 8983 7777 93 • Timings : Monday to Saturday 7 am to 8 pm

Reg No : 202208091430138 / OPD
 Name : Mr. SAMIR JATHAR
 Referred Dr : MEDI WHEEL

Sex / Age : Male / 35Y
 Reg Date : 08/08/2022 10:16 AM
 Report Date : 08/08/2022 10:31 AM

HAEMATOLOGY

Test Name	Result	Unit	Reference Range
HAEMOGRAM ON CELL COUNTER			
HAEMOGLOBIN	16.1	gm/dl	12.5-18
RBC COUNT	5.5	mill/cmm	4.5 - 6.5
PACKED CELL VOLUME (PCV)	48	%	37 - 54
MCV	86.8	fL	82 - 98
MCH	29.1	pgms	27 - 33
MCHC	33.54	%	32 - 36
Total WBC count	6800	/cmm	4500- 11000
Differential Leucocytes Counts			
Neutrophil	58	%	50 - 70
Lymphocytes	38	%	20 - 40
Monocytes	02	%	0 - 12
Eosinophils	02	%	02 - 06
Basophils	00	%	00 - 01
Platelet Count	301000	/cmm	150000 - 450000
RBC Morphology	NORMOCYTIC & NORMOCHROMIC		
WBC Morphology	NO ABNORMILITY SEEN		
Platelet Morphology	ADEQUATE		
Peripheral Smear Examination	NEGATIVE FOR MALARIAL PARASITE		
E.S.R.	05		M : 0 mm to 7 mm F : 0 mm to 15 mm (by Wintrobe's)
Instrument Used	Fully Automated Biosystem Cell Counter ERBA H360		

End of Report

Dr. (Mrs.) Sangeeta V. Nadkarni
 Consultant Pathologist MD (Path)
 MMC Reg.No.53839
 1, Indraprastha Chambers,
 Ground Floor, Opp. Kirloskar Kisan
 Karve Road, Kothrud, Pune-411038
 Tel.: 8983777793 / 9763593646

Verified & Checked

- Transasia EMDESTINY 180 Fully Automated Random Access Clinical Chemistry Analyser • TMT • E.C.G. • Semi Automated Biochemistry Analyser Erba Chem 5 V2 Plus
- Automated Haematology Analyser Sysmex XP - 100 • Mispa 13 Nephelometer • Clinical Pathology • Microbiology • Cytology • Histopathology • Minividas Blue

ALL CREDIT AND DEBIT CARDS ACCEPTED.**HOME VISIT AVAILABLE BY APPOINTMENT**

COLLECTION CENTRE 1 : 1, Varun Complex, Opp. Nimbalkar Horse Riding School,
 Off. Karve Road, Kothrud, Pune - 38. Ph. : 2545 7347, 8983 7777 92
 Timing : MONDAY TO SATURDAY : Morning : 8 am to 1 pm, Evening : 4 pm to 7 pm

COLLECTION CENTRE 2 : Bldg. No. 7, Health Care Clinic, Anandnagar,
 Paud Road, Kothrud, Pune - 38. Ph. : 8983 7777 95
 Timing : MONDAY TO SATURDAY : Morning : 8 am to 1 pm, Evening : 6 pm to 8 pm



SINCE 1994

NADKARNI PATHOLOGY LABORATORY

IMG-20220808-WA0016.jpg

Dr. Mrs. Sangeeta V. Nadkarni

Consulting Pathologist (MMC Reg. No. 53839)

Add Reg. No. : 1872/2000

E-mail : healthcare.nadkarni@gmail.com

Consultant Pathologist • SHASHWAT HOSPITAL



MAIN LABORATORY : 1, Indraprastha Chambers, **Ground Floor**, Near Amber Hall, Karve Road, Pune 411 038. Ph. : 97635 93646, 8983 7777 93 • Timings : Monday to Saturday 7 am to 8 pm



Dr. (Mrs.) Sangeeta V. Nadkarni
Consultant Pathologist MD (Path.)
MMC Reg.No.53839
1, Indraprastha Chambers,
Ground Floor, Opp. Kirloskar Kisan,
Karve Road, Kothrud, Pune-411038
Tel.: 8983777793 / 9763593646

Aug 8, 2022 9:21:54 AM

Verified & Checked

- Transasia EMDESTINY 180 Fully Automated Random Access Clinical Chemistry Analyser • TMT • E.C.G. • Semi Automated Biochemistry Analyser Erba Chem 5 V2 Plus
- Automated Haematology Analyser Sysmex XP - 100 • Mispa I3 Nephelometer • Clinical Pathology • Microbiology • Cytology • Histopathology • Minividas Blue

ALL CREDIT AND DEBIT CARDS ACCEPTED.

HOME VISIT AVAILABLE BY APPOINTMENT

COLLECTION CENTRE 1 : 1, Varun Complex, Opp. Nimbalkar Horse Riding School,
Off. Karve Road, Kothrud, Pune - 38. Ph. : 2545 7347, 8983 7777 92

Timing : MONDAY TO SATURDAY : Morning : 8 am to 1 pm, Evening : 4 pm to 7 pm

COLLECTION CENTRE 2 : Bldg. No. 7, Health Care Clinic, Anandnagar,
Paud Road, Kothrud, Pune - 38. Ph. : 2545 7347, 8983 7777 92

Timing : MONDAY TO SATURDAY : Morning : 8 am to 1 pm, Evening : 6 pm to 8 pm

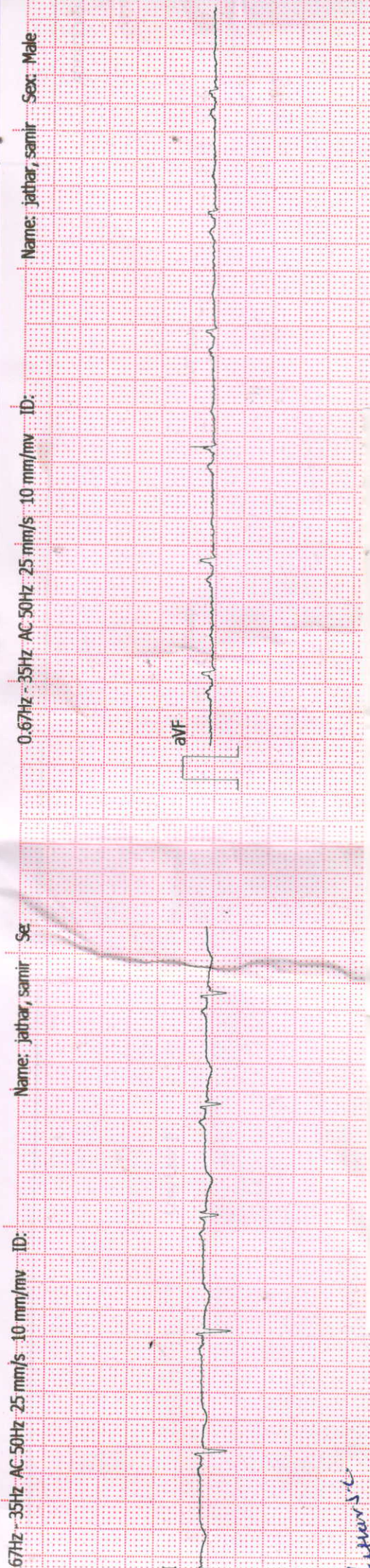
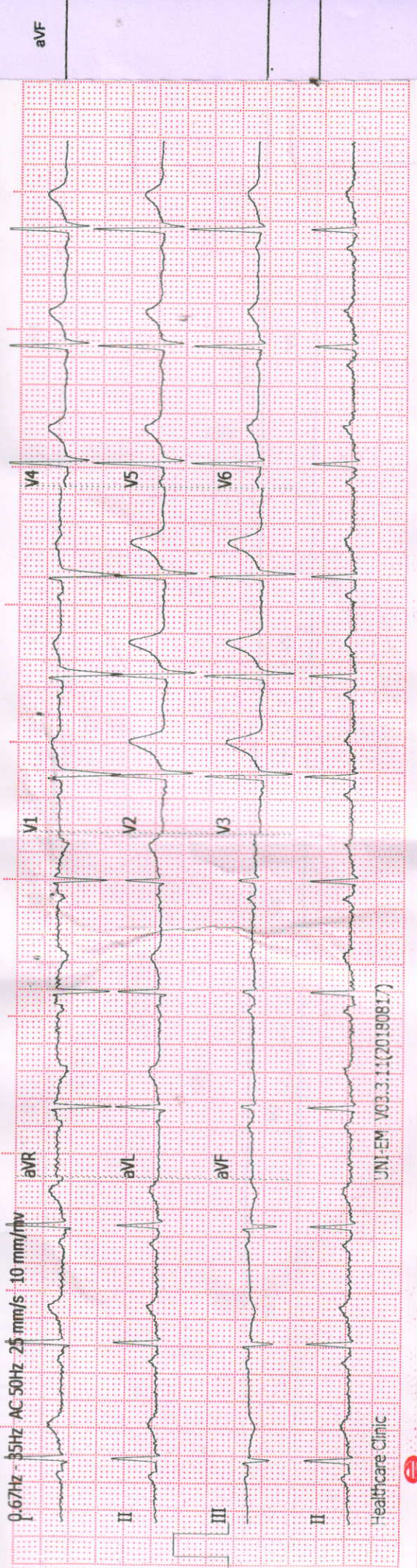

ID:	UNI-EM V03.3.11(20180817)
Name:	jathar, samir
Age:	35yrs
Sex:	Male
Date/Time:	08-08-2022 09:31:16 AM

Jathar S.C.
Healthcare Clinic

CLINICAL HISTORY:

RATE: 75/min

RHYTHM: regular

MECHANISM: Sinus

P WAVE: 0.08 sec

P R: 0.16 sec

QRS: Normal time deflection

QTc: 0.42 sec

CONCLUSIONS: Normal ECG

ST: isoelectric

T WAVE: Normal upright

Q WAVE: No abnormal wave

AXIS: +0 degree

POSITION OF HEART: Intermediate

PRECARDIAL LEADS: Normal R progression

B.P.: 130/90

DRUGS:

Jadhav S. C.
Client's Signature

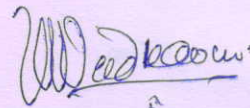

Doctor's Signature

Dr. Vivekanand M. Nadkarni

M.B.B.S., D.T.M. & H. (Lon.), FCGP, MIOSH

MHC Reg. No. 42322

Physician

Health Care Clinic

Varun Complex, Kulkarni Marg, Kothrud,

Pune-411 038.

► *Health Care Clinic*
Varun Complex, Office No. 1,
Near Swapnashilp Complex, Kothrud, Pune 411038.
Timing : 10.30 a.m. to 1.00 p.m.
4.30 pm to 6 pm (By Appt.)
Tel : 65003646, 2545 7347

► *Health Care Clinic*
7/1, Anand Nagar, Paud Road,
Kothrud, Pune 411038.
Timing : 9 a.m. to 10.30 a.m. & 6.00 p.m. to 8.30 p.m.
Tel. : 65003650 Mob.: 9970171939
E-mail : nadviv@yahoo.com

Dr. Vivekanand M. Nadkarni

M.B.B.S.; D.T.M. & H. (Lon), FCGP, MIOSH (U.K.)

MMC Reg. No. 42322

Physician

- Family Medicine
- Tropical Medicine
- Occupational Health
- ACLS Instructor

DATE 8/8/22

ELECTROCARDIOGRAM

NAME SAMIR JATHAR AGE 35

REF. BY medi wheel B.P. 130/90

आयकर विभाग
INCOME TAX DEPARTMENT

भारत सरकार
GOVT. OF INDIA

स्थायी लेखा संख्या कार्ड
Permanent Account Number Card

AKMPJ6007C

नाम / Name
SAMIR CHANDRAKANT JATHAR

पिता का नाम / Father's Name
CHANDRAKANT BABURAO JATHAR

जन्म की तारीख / Date of Birth
18/12/1985

जथार-5-C

03042017

PAN Application Digitally Signed, Card Not Valid unless Physically Signed

Jathar-5-C

Dr. Vivekanand M. Nadkarni
M.B.B.S., D.T.M. & H. (Lon.), FCGP, MIOSH
MMC Reg. No. 42322
Physician
Health Care Clinic
Varun Complex, Kulkarni Marg, Kothrud
Pune-411 038.

**HEALTH CARE CLINIC
NADKARNI LABORATORY**

Feedback - Pre Policy Life Insurance Medical Checks

Varun Complex, of Karve Road,
Kothrud, Pune 411 038

This is to confirm & certify that I have gone through the medical examination through Medical centre _____ situated at _____ / Home visit on _____ (Date) to complete the requisite proposal form bearing no _____ date 8/8/22

I do confirm specifically that the following medicals activates have been performed for me:

- | | | |
|--|---|-----------------------------|
| 1. Full Medical Report (Medical Questionnaire) | Yes <input checked="" type="checkbox"/> | No <input type="checkbox"/> |
| 2. Sample Collection | | |
| a. Blood | Yes <input checked="" type="checkbox"/> | No <input type="checkbox"/> |
| b. Urine | Yes <input checked="" type="checkbox"/> | No <input type="checkbox"/> |
| 3. Electro Cardio Gram (ECG) | Yes <input checked="" type="checkbox"/> | No <input type="checkbox"/> |
| 4. Treadmill Test (TMT) | Yes <input checked="" type="checkbox"/> | No <input type="checkbox"/> |
| 5. Others <u>Chest X-ray USG</u> | | |

I have furnished my ID proof pan card Bering ID No. AKMPS 60076 at the time of medicals

Feedback of Provider

- | | | | |
|---|--|----------------------------------|-------------------------------|
| 1. Behavior and cooperation of staff | | | |
| a. Reception/ Clinic / Hospital | Good <input checked="" type="checkbox"/> | Average <input type="checkbox"/> | Poor <input type="checkbox"/> |
| b. Technician / Doctor | Good <input checked="" type="checkbox"/> | Average <input type="checkbox"/> | Poor <input type="checkbox"/> |
| 2. Time Management | Good <input checked="" type="checkbox"/> | Average <input type="checkbox"/> | Poor <input type="checkbox"/> |
| 3. Upkeep of Hospital | Good <input checked="" type="checkbox"/> | Average <input type="checkbox"/> | Poor <input type="checkbox"/> |
| 4. Technology & Skills | Good <input checked="" type="checkbox"/> | Average <input type="checkbox"/> | Poor <input type="checkbox"/> |
| 5. Medical check procedure was satisfactory | Good <input checked="" type="checkbox"/> | Average <input type="checkbox"/> | Poor <input type="checkbox"/> |

(Medical Facility – Location, Facility set-up, Instruments, Cleanliness; process Followed; etc. Also on the medical staff; Appearance; Technical Know-how; Behavior etc.)

If No provide details or let us know of anything additional you would like to provide as comments and /or suggestions

Jathar Samir 8/8/22

Name of the Life to be Insured with date
(Proposer in case of Life Insured being minor)

Jathar S.C.

Signature of the Life to be Insured
(Proposer in case of Life Insured being minor)

"I have seen the original photo id proof of the client before conducting the medicals."

Dr. Vivekanand M. Nadkarni

Name of Attending / Visiting Doctor
M.B.B.S. D.M. PH. / Visiting Doctor
M.C. Reg. No. 42322

MC Registration No. _____

Health Care Clinic
Varun Complex, Kulkarni Marg, Kothrud,
Pune-411 038.

Wadkar

Signature of Attending / Visiting Doctor

Doctor Seal with Date: _____

FOR COMPLETION BY EXAMINING DOCTOR (N=Normal A= Abnormal)

	N	A	(Leave blank if unassessed)	
MEDICAL	✓		01. Eyes	Rod at Feimer since 2005 clinically normal.
	✓		02. Ears, Nose, Throat	
HISTORY	✓		03. Respiratory	
	✓		04. Cardiovascular	
PRESENT	✓		05. Gastro-Intestinal	
	✓		06. Genito-Urinary	
SYMPTOMS	✓		07. Musculo-Skeletal	
	✓		08. Nervous System	
	✓		09. Skin & Allergies	
	✓		10. Endocrine	
	✓		11. Other	

PHYSICAL	✓		01. Eyes & Pupils	Normal on Auscultation, Heart sound normal no murmur.
	✓		02. E.N.T.	
	✓		03. Teeth & Mouth	
	✓		04. Lungs & Chest	
	✓		05. Cardiovascular Sys.	
EXAMINATION	✓		06. Abdo. Viscera	
	✓		07. Hernial Orifices	
	✓		08. Genito - Urinary	
	✓		09. Musculo-Skeletal	
	✓		10. Skin & Vericose Vns.	
	✓		11. C.N.S.	
	✓		12. Other	

Investigations :

HEIGHT	WEIGHT	BMI	B.P.	PULSE	HEARING	VISION	DISTANT	NEAR	COLOUR VISION	BLOOD GROUP
166 cm	84.8 kg	30.8 kg/m ²	130/90 mm Hg	72/min Regular	(N)	Uncorrected	(N) (A)	(N) (A)	(N)	O ⁺
						Corrected	(N) (A)	(N) (A)		

Assessment

Medically Fit

J. J. J.

Dr. Vivekanand M. Nadkarni

M.B.B.S., D.T.M. & H. (Lon.), FCGP, MIOASH
MTC Reg. No. 42322

Physician

Health Care Clinic

Varun Complex, Kulkarni Marg, Sohrud,
Pune-411 038.

(Signature)

► **Health Care Clinic**

Varun Complex, Office No. 1,
Near Swapnashilp Complex, Kothrud, Pune 411038.
Timing : 9.30 a.m. to 11.30 a.m.
4.30 pm to 6 pm (By Appt.)
Tel : 65003646, 2545 7347

► **Health Care Clinic**

7/1, Anand Nagar, Paud Road,
Kothrud, Pune-411038.
Timing : 11.30 a.m. to 1.30 p.m. & 6.30 p.m. to 9.00 p.m.
Tel. : 65003650 Mob.: 9970171939
E-mail : nadviv@yahoo.com

Dr. Vivekanand M. Nadkarni

M.B.B.S., D.T.M. & H. (Lon),
FCGP, MIOSH (U.K.)
MMC Reg. No. 42322

Physician,
Tropical & Family Medicine,
Occupational Health

MEDICAL EXAMINATION REPORT

No.:

Date: 8/8/22

Surname: Jathar Name: Samir

Age: 36 Sex: male Birth Date: 18/12/1985

Address: Flat No-502 A wing Pushpa emerald
Katraj

Occupation: Service - Bank of Baroda

Personal History: - Tobacco: NO Alcohol: NO

Misc.: Allergy: NO

Immunization History: covishield both doses done

Previous Medical History: H/O RTA 2005. Fracture Femur. Rod
inserted. at Waj. NO other major illness or surgery,
clinically normal.

R



SAMIR JATHAR Male / 35 YRS

Chest PA

08/08/2022 10:33:20 AM

SHRI DASHABHUJA X-RAY CLINIC. PUNE. 020-25468187.



**SHRI DASHABHUJA
X-RAY CLINIC**

Digital X-Ray (CR System) Available
OPG Facility Available

GANGAVATARANA, Ground Floor, Plot
No. 7, S. No. 42 A/1A/2F, Dashbhujja
Ganesh Colony, Near Dashbhujja
Ganesh Temple, Next to Mankar Dosa
Center, Karve Road, Pune. 411038.
Clinic : 2546 8187, 8308839383
Res : 2422 1359, 9822041859

Dr. LALIT P. PATHAK

M. D. Radiologist
Reg. No. 52382

Timing : 9.00 a.m. To 1.30 p.m.
4.30 p.m. To 8.30 p.m.

SUNDAY CLOSED

NAME:MR SAMIR JATHAR.

DATE:8 8 2022.

REF BY:DR VIVEK NADKARNI.

X RAY CHEST PA VIEW.

Both the domes of the diaphragm are clear & at normal position.
The heart, the aorta, the mediastinum & the pulmonary vasculature
reveal no abnormality.
Lungs show no acute or active parenchymal pathology.
Pleural sinuses are clear on both sides.
There is no evidence of any hilar or mediastinal lymphadenopathy.
No pathology is evident in the thoracic bony cage &
the soft tissues.

CONCLUSION:NORMAL X RAY CHEST PA VIEW.

CBCT, OPG & PORTABLE X-RAY FACILITY AVAILABLE

(P.T.O)

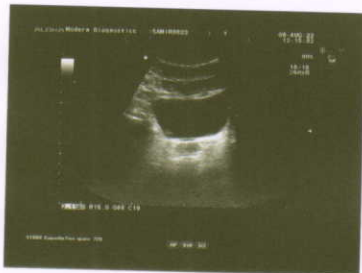



MODERN
diagnostics

Dr. Prashant Naik

M.D. (Radiology)

Reg. No. 58314

Time : 5.00 pm to 7.00 pm By Appointment

Dr. Kedar Athawale

DMRD DNB (Radiology)

Reg. No. 84908

Time : 11.00 am to 1.00 pm By Appointment

• DIGITAL X-RAY • SONOGRAPHY • COLOUR DOPPLER

Patient's Name Mr Samir Jathar
Ref By Dr Dr V M Nadkarni
Date August 8, 2022

USG ABDOMEN & PELVIS

Liver normal in size, shape & outline & reveals normal echo-texture.

No focal lesion seen. Intra hepatic biliary and portal vein radicles normal.

Gall bladder physiologically distended & shows clear contents. No calculi. No e/o cholecystitis.

Portal vein & CBD normal. No calculus in CBD.

Spleen & visualized pancreas show normal size & echoanatomy. Tail of pancreas not visualized due to unavoidable bowel gas.

Both kidneys normal in size, shape, outline & position.

Right kidney :- 97mm x 44mm.

Left kidney :- 107mm x 47 mm.

No hydronephrosis, hydroureter on either side. No calculus seen in both kidneys or in visualized ureters.

Cortico-medullary differentiation normal.

Urinary bladder is well filled. No mural or luminal pathology seen. Prostate normal in size, echotexture; measures 32mmx28mmx 30mm.

Aorta & IVC normal. No lymphadenopathy. No loculated or free fluid collection seen in abdomen or pelvis. No abnormally dilated bowel loops seen.

IMPRESSION

No abnormality appreciated in this USG study of Abdomen & Pelvis

Dr. Kedar Athawale
DMRD, DNB
Thanks for referral

DR. KEDAR ATHAWALE
DMRD DNB (Radiology)
Reg. No. 84908