

Patient Name : **MRS. MADHAVI BANDEKAR**
Patient ID : 40782
Age / Sex : 37 years / Female
Referred by : MEDIWHEEL
Bill ID : 67643

Collected : Aug 27, 2022, 10:55 a.m.
Reported : Aug 27, 2022, 03:49 p.m.
Sample ID :



189515

Test Description	Results	Units	Biological Reference Range
------------------	---------	-------	----------------------------

POST PRANDIAL BLOOD SUGAR

Sample Type : Flouride PP

Post Prandial Blood Sugar [GOD - POD]	326.10	mg/dl	110-180
--	---------------	-------	---------

Technique :- Done On Fully Automated Biochemistry Analyser ERBA EM-200

****END OF REPORT****

Dr. Sudhamani S. MD
Consultant Pathologist
Reg. No. : 90461

Patient Name : **MRS. MADHAVI BANDEKAR**
Patient ID : 40782
Age / Sex : 37 years / Female
Referred by : MEDIWHEEL
Bill ID : 67643

Collected : Aug 27, 2022, 10:55 a.m.
Reported : Aug 27, 2022, 03:49 p.m.
Sample ID : 
189515

Test Description	Results	Units	Biological Reference Range
------------------	---------	-------	----------------------------

LIPID PROFILE

Sample Type : Serum

TOTAL CHOLESTEROL [CHOD-PAP]	280.20	mg/dL	Desirable : <200 mg/dl Borderline : 200 - 239mg/dl High : >240 mg/dl
TRIGLYCERIDES [Glycerol Phosphate Oxidase]	841.00	mg/dL	Desirable : <150 mg/dl Borderline : 150 - 199mg/dl High : >200mg/dl
HDL CHOLESTEROL [Direct]	47.90	mg/dL	Desirable : >40 mg/dl Borderline Risk : 35 mg/dl High Risk : <30 mg/dl
LDL CHOLESTEROL [Calculated]	64.10	mg/dL	Desirable : <100 mg/dl Borderline : 130 - 160mg/dl High : >160mg/dl
VLDL Cholesterol [Calculated]	168.20	mg/dL	Desirable : <26 mg/dl Borderline : >30 mg/dl
Total Chol / HDL Chol Ratio [Calculated]	5.85	mg/dL	Desirable : <5 %
LDL / HDL Ratio [Calculated]	1.34		1.00 - 3.55
NON-HDL CHOLESTEROL [Calculated]	232.30	mg/dL	Desirable : <130 mg/dl Borderline : 160 - 189 mg/dl High : >220 mg/dl

Technique: Fully Automated Biochemistry Analyser ERBA EM-200.

****END OF REPORT****

Dr. Sudhamani S. MD
Consultant Pathologist
Reg. No. : 90461

Patient Name : **MRS. MADHAVI BANDEKAR**
Patient ID : 40782
Age / Sex : 37 years / Female
Referred by : MEDIWHEEL
Bill ID : 67643

Collected : Aug 27, 2022, 10:55 a.m.
Reported : Aug 27, 2022, 03:49 p.m.
Sample ID :



189515

Test Description	Results	Units	Biological Reference Range
------------------	---------	-------	----------------------------

BLOOD GROUP

Sample Type : EDTA / Whole Blood

ABO Grouping

"B"

Rh Grouping

NEGATIVE

Note:

These report is for information purpose only. Blood group needs to be reconfirmed at the time of cross matching for blood transfusion.

END OF REPORT

Dr. Sudhamani S. MD
Consultant Pathologist
Reg. No. : 90461

Patient Name : **MRS. MADHAVI BANDEKAR**
Patient ID : 40782
Age / Sex : 37 years / Female
Referred by : MEDIWHEEL
Bill ID : 67643

Collected : Aug 27, 2022, 10:55 a.m.
Reported : Aug 27, 2022, 03:49 p.m.
Sample ID :



189515

Test Description	Results	Units	Biological Reference Range
<u>GLYCOCYLATED HAEMOGLOBIN</u>			
Sample Type : EDTA / Whole Blood			
Glycocyalted Haemoglobin (HbA1c) [Tosoh HPLC]	10.8	%	<5.7%NON DIABETIC 5.7-6.4% PRE-DIABETIC >6.5% DIABETIC <7.0% GOAL FOR DIABETIC ON TREATMENT
MEAN BLOOD GLUCOSE	263.26	mg/dL	116.89 - 154.2

END OF REPORT



Dr. Sudhamani S. MD
Consultant Pathologist
Reg. No. : 90461

Patient Name : **MRS. MADHAVI BANDEKAR**
Patient ID : 40782
Age / Sex : 37 years / Female
Referred by : MEDIWHEEL
Bill ID : 67643

Collected : Aug 27, 2022, 10:55 a.m.
Reported : Aug 27, 2022, 03:49 p.m.
Sample ID : 
189515

Test Description	Results	Units	Biological Reference Range
------------------	---------	-------	----------------------------

LIVER FUNCTION TEST

Sample Type : Serum

TOTAL BILIRUBIN [DIAZO]	0.62	mg/dl	0.3-1.3 mg/dl
BILIRUBIN-DIRECT [DIAZO]	0.22	mg/dl	0.1-0.4 mg/dl
BILLIRUBIN-INDIRECT [CALCULATED]	0.40	mg/dl	0.1-0.9 mg/dl
S.G.O.T. (AST) [IFCC without Pyridoxal Phosphate]	29.30	IU/L	5-40 IU/L
S.G.P.T.(ALT) [IFCC without Pyridoxal Phosphate]	26.50	IU/L	5-40 IU/L
ALKALINE PHOSPHATASE [Amino Methyl Propanol (AMP)]	64.00	IU/L	44-147 IU/L
TOTAL PROTEINS [BIURET]	7.56	IU/L	6.0 - 8.5 g/dL
ALBUMIN [BROMO CRESOL GREEN (BCG)]	3.92	g/dl	3.5-5.0 g/dl
GLOBULIN [CALCULATED]	3.64	gm%	2.3-3.5 gm%
ALBUMIN/GLOBULIN RATIO [CALCULATED]	1.08		
GAMMA GT	20.0	U/L	0 - 45

Technique : Fully Automated Biochemistry Analyser ERBA EM-200

****END OF REPORT****

Dr. Sudhamani S. MD
Consultant Pathologist
Reg. No. : 90461

Patient Name : **MRS. MADHAVI BANDEKAR**
Patient ID : 40782
Age / Sex : 37 years / Female
Referred by : MEDIWHEEL
Bill ID : 67643

Collected : Aug 27, 2022, 10:55 a.m.
Reported : Aug 27, 2022, 03:49 p.m.
Sample ID :



189515

Test Description	Results	Units	Biological Reference Range
------------------	---------	-------	----------------------------

TOTAL TRIIODOTHYRONINE (T3)

Sample Type : Serum

TotalTriiodothyronine (T3) [CLIA]	1.58	ng/dL	0.69 - 2.15
--	------	-------	-------------

****END OF REPORT****

Dr. Sudhamani S. MD
Consultant Pathologist
Reg. No. : 90461

Patient Name : **MRS. MADHAVI BANDEKAR**
 Patient ID : 40782
 Age / Sex : 37 years / Female
 Referred by : MEDIWHEEL
 Bill ID : 67643

Collected : Aug 27, 2022, 10:55 a.m.
 Reported : Aug 27, 2022, 03:49 p.m.
 Sample ID :



189515

Test Description	Results	Units	Biological Reference Range
------------------	---------	-------	----------------------------

COMPLETE BLOOD COUNT

Sample Type : EDTA / Whole Blood

Hemoglobin	12.7	g/dl	11.5 - 15.0
RBC COUNT	4.46	Millions/c	3.8 - 4.8
PCV(Hematocrit)	38.7	%	40.0 - 50.0
Mean Cell Volume(MCV)	86.77	fl	80.0 - 100.0
Mean Cell Hemoglobin(MCH)	28.48	pg	27.0 - 32.0
Mean Cell Hb Conc(MCHC)	32.82	g/dl	32 - 36
RDW	12.7	%	11.50 - 14.50
Total Leucocytes (WBC) Count	9100	/cumm	4000-11000

DIFFERENTIAL COUNT

Neutrophils	61.2	%	40 - 70
Lymphocytes	33.3	%	20 - 50
Eosionphils	1.9	%	01 - 06
Monocytes	3.4	%	00 - 08
Basophils	0.20	%	00-01

SMEAR STUDY

RBC Morphology	Normocytic Normocromic.		
WBC Morphology	No E/o Toxic granules seen		
Platelets On Smear	Adequate on Smear		
Platelet Count	300000	/cumm	150000 - 450000
MPV	10.0	fL	6.5 - 10.0

Comments :-

Method:-

HB:-Colorimetric, Total WBC:-Impedance/Flow Cytometry, HCT, MCV, MCH, MCHC, RDW-CV:-Calculate, Diff. Count: Flow Cytometry / Manual Stained Smear Microscopy, RBC: Impedance, Platelets : Impedance Method.

Technique :-

Fully Automated 5 part Diff. Cell Counter .

All Test Results are subjected to stringent international External and Internal Quality Control Protocols

****END OF REPORT****

Dr. Sudhamani S. MD
 Consultant Pathologist
 Reg. No. : 90461

Patient Name : **MRS. MADHAVI BANDEKAR**
Patient ID : 40782
Age / Sex : 37 years / Female
Referred by : MEDIWHEEL
Bill ID : 67643

Collected : Aug 27, 2022, 10:55 a.m.
Reported : Aug 27, 2022, 03:49 p.m.
Sample ID :



189515

Test Description	Results	Units	Biological Reference Range
------------------	---------	-------	----------------------------

CREATININE

Sample Type : Serum

Creatinine	0.50	mg/dl	0.40 - 1.40
-------------------	------	-------	-------------

[Enzymatic]

Formula

Technique :- Done On Fully Automated Biochemistry Analyser ERBA EM-200

****END OF REPORT****

Dr. Sudhamani S. MD
Consultant Pathologist
Reg. No. : 90461

Patient Name : **MRS. MADHAVI BANDEKAR**
Patient ID : 40782
Age / Sex : 37 years / Female
Referred by : MEDIWHEEL
Bill ID : 67643

Collected : Aug 27, 2022, 10:55 a.m.
Reported : Aug 27, 2022, 03:49 p.m.
Sample ID :



189515

Test Description	Results	Units	Biological Reference Range
	<u>ESR</u>		
Sample Type : EDTA / Whole Blood			
ESR	10	Mm/hr	0 - 20
Method	Westergren		

END OF REPORT

Dr. Sudhamani S. MD
Consultant Pathologist
Reg. No. : 90461

Patient Name : **MRS. MADHAVI BANDEKAR**
Patient ID : 40782
Age / Sex : 37 years / Female
Referred by : MEDIWHEEL
Bill ID : 67643

Collected : Aug 27, 2022, 10:55 a.m.
Reported : Aug 27, 2022, 03:49 p.m.
Sample ID :



189515

Test Description	Results	Units	Biological Reference Range
------------------	---------	-------	----------------------------

TOTAL THYROXINE (T4)

Sample Type : Serum

Total Thyroxine (T4) [CLIA]	105.36	ng/ml	52 - 127
------------------------------------	--------	-------	----------

****END OF REPORT****

Dr. Sudhamani S. MD
Consultant Pathologist
Reg. No. : 90461

Patient Name : **MRS. MADHAVI BANDEKAR**
Patient ID : 40782
Age / Sex : 37 years / Female
Referred by : MEDIWHEEL
Bill ID : 67643

Collected : Aug 27, 2022, 10:55 a.m.
Reported : Aug 27, 2022, 03:49 p.m.
Sample ID :



189515

Test Description	Results	Units	Biological Reference Range
<u>FASTING BLOOD SUGAR</u>			
Sample Type : Flouride R			
Fasting Blood Sugar [GOD - POD]	276.50	mg/dl	Normal : 70 - 99 mg/dl impaired Tolerance : 100 - 125mg/dl Diabetes Mellitus : >126 mg/dl
Technique :-	Fully Automated Biochemistry Analyser ERBA EM-200		

END OF REPORT

Dr. Sudhamani S. MD
Consultant Pathologist
Reg. No. : 90461

Patient Name : **MRS. MADHAVI BANDEKAR**
Patient ID : 40782
Age / Sex : 37 years / Female
Referred by : MEDIWHEEL
Bill ID : 67643

Collected : Aug 27, 2022, 10:55 a.m.
Reported : Aug 27, 2022, 03:49 p.m.
Sample ID :



189515

Test Description	Results	Units	Biological Reference Range
------------------	---------	-------	----------------------------

SR. URIC ACID

Sample Type : Serum

Uric Acid [Uricase - POD]	6.00	mg/dl	2.5 - 6.8
---------------------------------------	------	-------	-----------

Technique :- Done On Fully Automated Biochemistry Analyser ERBA EM-200.

****END OF REPORT****

Dr. Sudhamani S. MD
Consultant Pathologist
Reg. No. : 90461

Patient Name : **MRS. MADHAVI BANDEKAR**
Patient ID : 40782
Age / Sex : 37 years / Female
Referred by : MEDIWHEEL
Bill ID : 67643

Collected : Aug 27, 2022, 10:55 a.m.
Reported : Aug 27, 2022, 03:49 p.m.
Sample ID :



189515

Test Description	Results	Units	Biological Reference Range
------------------	---------	-------	----------------------------

BLOOD UREA LEVEL (BUL)

Sample Type : Serum

Urea	23.30	mg/dl	10 - 40
-------------	-------	-------	---------

[Urease - GLDH]

Bun	10.88	mg/dl	6 - 21
------------	-------	-------	--------

[Calculated]

Technique :- Done On Fully Automated Biochemistry Analyser ERBA EM-200

****END OF REPORT****

Dr. Sudhamani S. MD
Consultant Pathologist
Reg. No. : 90461

Patient Name : **MRS. MADHAVI BANDEKAR**
Patient ID : 40782
Age / Sex : 37 years / Female
Referred by : MEDIWHEEL
Bill ID : 67643

Collected : Aug 27, 2022, 10:55 a.m.
Reported : Aug 27, 2022, 03:49 p.m.
Sample ID : 
189515

Test Description	Results	Units	Biological Reference Range
------------------	---------	-------	----------------------------

URINE ANALYSE REPORT

Sample Type : Urine

PHYSICAL EXAMINATION

COLOUR	Pale Yellow		
APPEARANCE	Slightly Hazy		
REACTION (PH)	5.0		5.0-7.5
SPECIFIC GRAVITY	1.025		1.010 - 1.030
ALBUMIN	Present (Trace)		
GLUCOSE	Present (+++)		
BLOOD (U)	Present (Trace)		
BILE PIGMENTS	Negative		
BILE SALTS	Absent		
KETONE	Negative		
LEUKOCYTES	Present (+)		
NITRITE	Absent		
UROBILINOGEN	Negative		

MICROSCOPY

PUS CELLS/hpf	4-6
RBCs/hpf	1-2
EPI.CELLS/hpf	4-6
CASTS	Absent
CRYSTALS	Absent
BACTERIA	Absent
Other	Absent

END OF REPORT



Dr. Sudhamani S. MD
Consultant Pathologist
Reg. No. : 90461

Patient Name : **MRS. MADHAVI BANDEKAR**
Patient ID : 40782
Age / Sex : 37 years / Female
Referred by : MEDIWHEEL
Bill ID : 67643

Collected : Aug 27, 2022, 10:55 a.m.
Reported : Aug 27, 2022, 03:49 p.m.
Sample ID :



189515

Test Description	Results	Units	Biological Reference Range
------------------	---------	-------	----------------------------

ULTRASENSITIVE THYROID STIMULATING HORMONE (TSH)

Sample Type : Serum

Ultrasensitive Thyroid Stimulative Hormone (TSH) [CLIA]	0.73	μIU/mL	0.3- 4.5 1st trimester - 0.1 - 2.5μIU/mL 2nd trimester - 0.2 - 3μIU/mL 3rd trimester - 0.3 - 3μIU/mL
---	------	--------	---

Clinical Significance :-

1. Serum TSH concentrations exhibit a diurnal variation with the peak occurring during the night.
2. Useful for: Screening for thyroid dysfunction and detecting mild (subclinical), as well as overt, primary hypo- or hyperthyroidism in ambulatory patients.
3. Monitoring patients on thyroid replacement therapy.
4. Confirmation of thyroid-stimulating hormone (TSH) suppression in thyroid cancer patients on thyroxine suppression therapy.
5. Prediction of thyrotropin-releasing hormone-stimulated TSH response.

END OF REPORT

Dr. Sudhamani S. MD
Consultant Pathologist
Reg. No. : 90461

भारत सरकार
Government of India

माधवी सचिन बंदेकार
Madhavi Sachin Bandekar
जन्म तारीख/DOB: 25/08/1984
लिंग/ FEMALE

Issue Date: 15/01/2013

4577 4344 8011
VID : 9193 7655 3294 5719

माझी आधार, माझी ओळख

PadSalge
Dr. Mahesh V. Padsalge
MD. (Medicine)
Consultant Physician
Reg. No. 91424 (MMC)

भारतीय विशिष्ट ओळख प्राधिकरण
Unique Identification Authority of India

पत्ता:
W/O: सचिन गुरुदास बंदेकार, 22/08, साई सेहेरा को-
ऑप.जवळ, ईस्टर्न एक्सप्रेस हाईवे जवळ, म्हाडा
कॉलोनी, मुलुंड पूर्व, मुंबई, मुंबई,
महाराष्ट्र - 400081

Address:
W/O: Sachin Gurudas Bandekar, 22/08,Sai
Sahara Co-Op.Society, Near Eastern Express
Highway, Mhada Colony,Mulund east,
Mumbai, Mumbai,
Maharashtra - 400081

4577 4344 8011
VID : 9193 7655 3294 5719

1047 | help@uidai.gov.in | www.uidai.gov.in

Female

QRS : 70 ms
QT / QTcBaz : 336 / 448 ms
PR : 156 ms
P : 100 ms
RR / PP : 560 / 560 ms
P / QRS / T : 56 / 0 / -13 degrees

Sinus tachycardia
T wave abnormality, consider lateral ischemia
Abnormal ECG

Dr. Madhesh V. Padsalge
Dr. Madhesh V. Padsalge
MD. (Medicine)
Consultant Physician
Reg. No. 91424 (MMC)

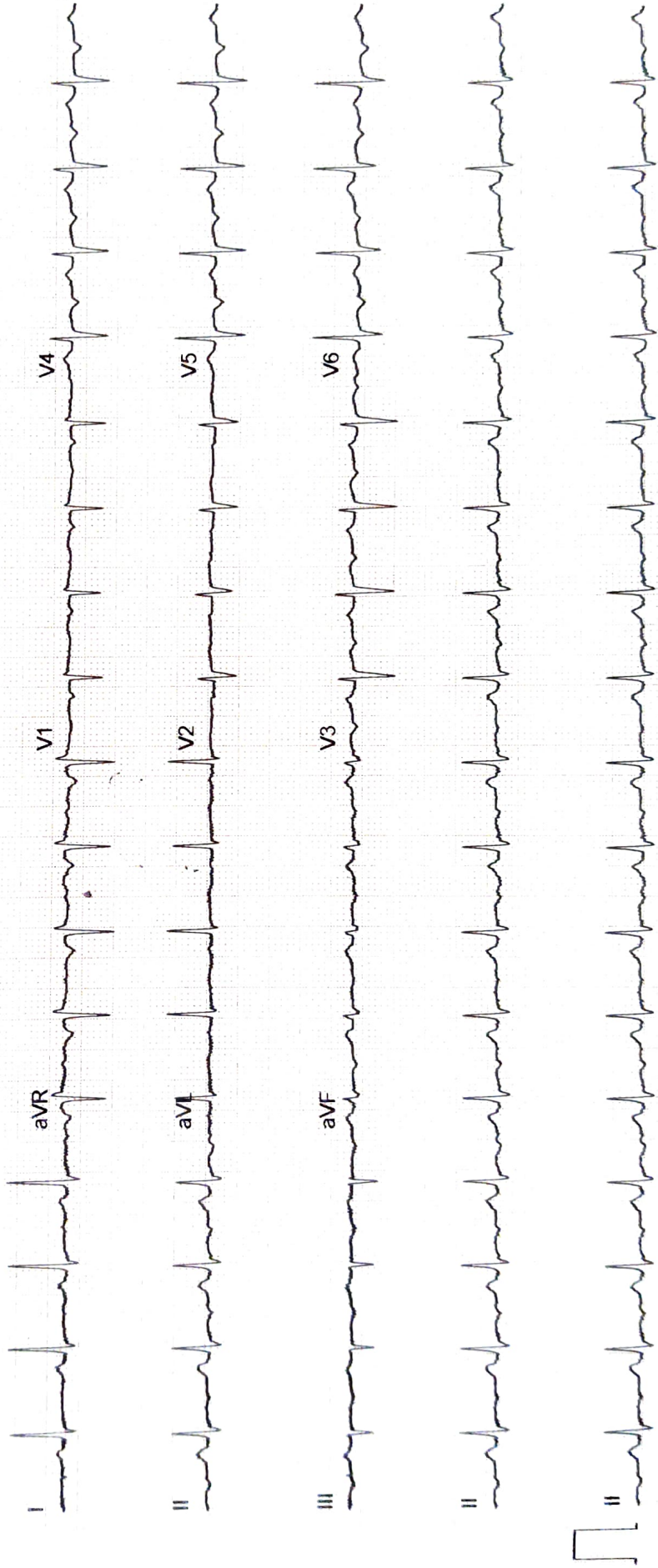

ECHO Report

Date: 27/08/2022

Patient Details

Patient ID –

Name- MRS. MADHAVI BANDEKAR

Age- 37 YEARS

Gender- FEMALE

Referral By MEDIWHEEL

Doctor Incharge DR. MAHESH PADSALGE

Clinical Status of Patient -

Finding description -

1. Normal cardiac chambers dimensions.
2. Normal LV systolic function. Type 1 Diastolic Dysfunction
3. No RWMA. Tachycardia During Study.
4. All cardiac valves are structurally normal.
5. Trivial MR, Trivial PR, NO AR.
6. No PAH.
7. Normal RV systolic function.
8. No clot/vegetation/pericardial effusion.
9. No coarctation of aorta.

Chamber Dimensions-M mode Findings

LVID (Diastole) 35-56(mm)	- 41.00	LVID (Systole) 24-42(mm)	- 26.00
IVS (Diastole) 8-12(mm)	- 9.00	IVS (Systole) 14-42(mm)	- 12.00
LVPWT (Diastole) 6-11(mm)	- 9.00	EPSS	- 4.00
LVEF (%)	- 70%	LVFS (%)	- 39.00

● **LV Volume (Diastolic)(mm³)**
Meridional Wall Stress in System

LV Volume (Systolic)(mm³)
Cubed LV Volume in Diastole (mm³)

Cubed LV+ myocardial volume (mm³)

Velocity of circumferential Shortening (mm)

Aortic root 22-37(mm)	- 26.00
Left Atrium Length (mm)	- 23.00
Left Atrium Volume (mm ³)	
RV size	Normal
Normal	
RV volume (mm ³)	
Normal	
Pericardium	Normal
Effusion	None
Resp Variation	Present
Predicted RV Systolic Pressure	

Left Atrium Width (mm)
Left Atrium Area (mm²)
RV Function
RA Size

IVC Size (mm) – 15mm Collapsible

○ **Doppler Findings- I**

PM

Dr. Mahesh Padsalge

Dr. Mahesh V. Padsalge
MD. (Medicine)
Consultant Physician
Reg. No. 91424 (MMC)

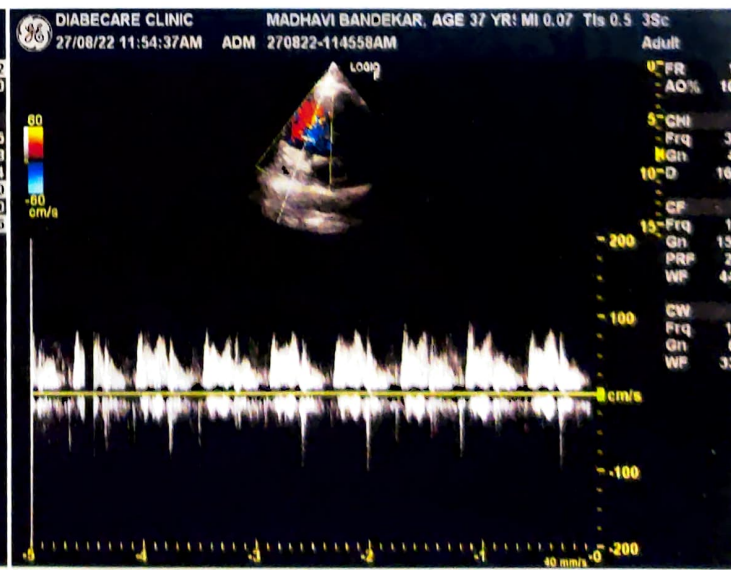
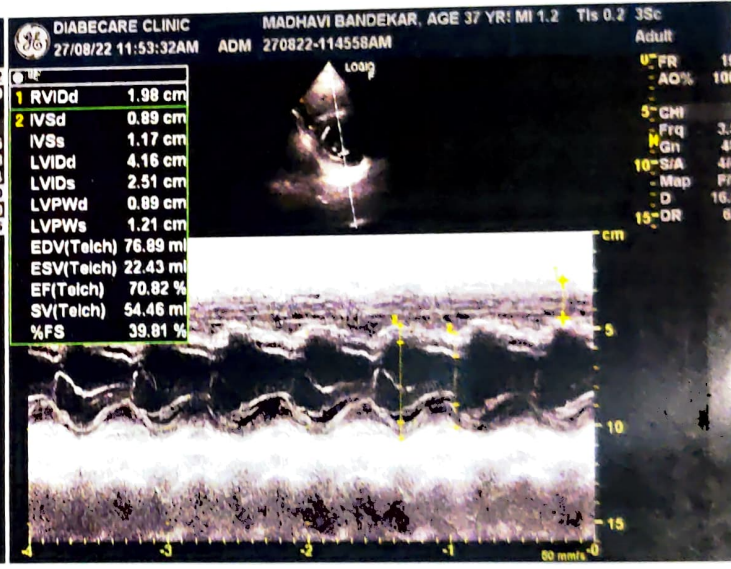
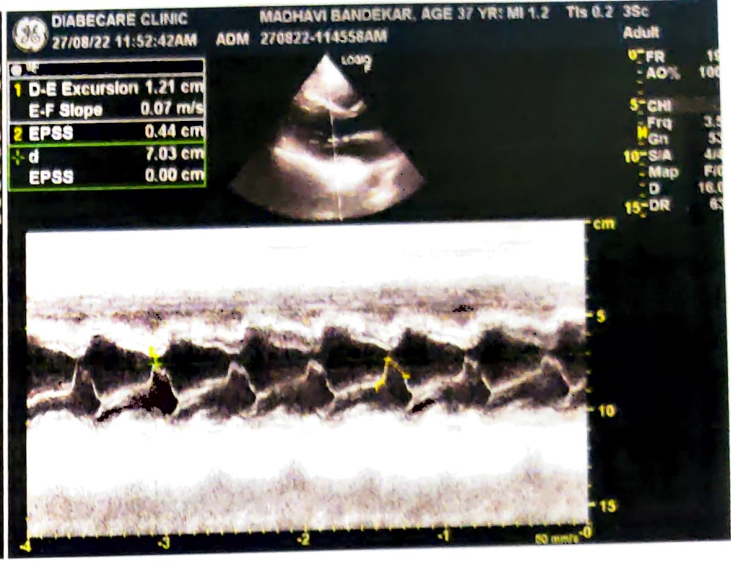
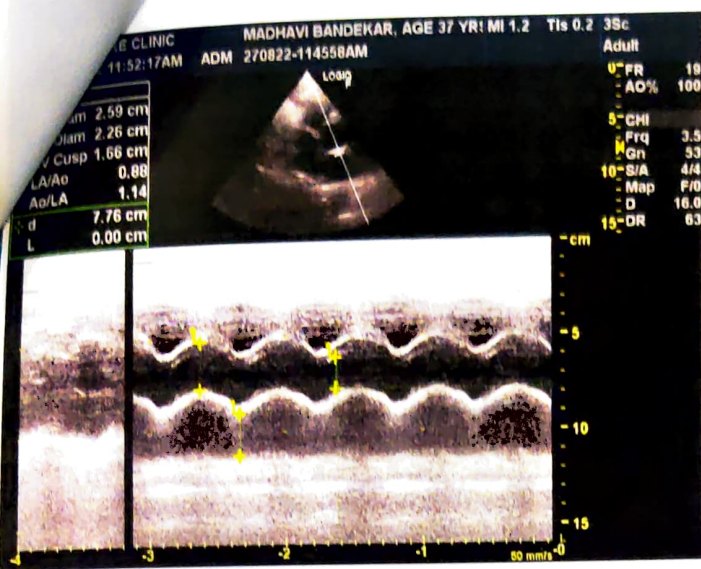

Mrs Madhuri Bandekar

37/F

27/8/22

Eye check up

	(R)	(L)
VA	6/6 N ₆	6/6 N ₂
Reflex	(N)	(N)
Fundus	(N)	(N)
Colour Vn	(N)	(N)
	(BS) wntz	

vgf

Name: MRS MADHAVI BANDEKAR	Age/sex: 37 Yrs / FEMALE
Ref by: DR. MEDIWHIL	Date: 27/08/2022

ULTRASOUND EXAMINATION OF ABDOMEN & PELVIS

Findings-

The Liver is enlarged in size (17.5 cm) shape and raised echogenicity. No focal lesion is seen. The Hepatic veins appear normal. There is no IHBR dilatation. The portal vein appears normal.

The gall bladder is well distended. The extra hepatic C.B.D. is of normal caliber.

The visualized Pancreas appears normal in size and reflectivity. The pancreatic duct is not dilated. The spleen is normal in size, No focal lesion is seen. Splenic vein is normal at hilum.

Both kidneys are normal in position and size. They show normal cortical reflectivity and cortico-medullary differentiation. There is no evidence of renal calculus, hydronephrosis or mass.

Right kidney measures 12.0 x 4.9 cm

Left kidney measures 11.5 x 5.9 cm

The Urinary bladder is partially distended. No evidence of any intraluminal mass or calculi. Detailed pelvic examination is not possible due to inadequately distended urinary bladder

Uterus is anteverted and measures 6.39 x 4.7 x 3.4cm, appears normal in size, shape and echotexture. No focal lesion noted. Endometrial echoes are mid line and measure 4.5 mm.

Cervix appears normal.

Both ovaries are normal in size and morphology.

Right ovary measures 3.3 x 1.8 cm

Left ovary measures 2.1 x 1.7 cm

No free fluid is noted in abdomen and pelvis.

No probe tenderness seen in present study

IMPRESSION :-

- **Hepatomegaly with grade 2 fatty infiltration .**

Adv: clinical correlation



DR. MRUDULA BABAR
CONSULTANT RADIOLOGIST.

Dr. MRUDULA BABAR
DMRE CPS Mumbai 2009
(RADIOLOGIST)
Reg. No. 2005/03/2139

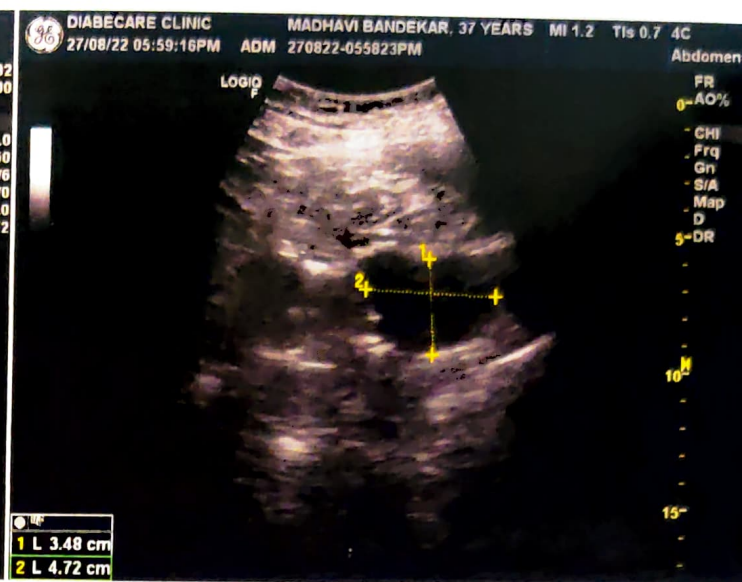

NAME- MADHAVI BANDEKAR

DATE- 27/08/2022

AGE- 37/F

X-RAY CHEST PA

The Soft Tissues And Bony Thorax Are Normal.

Both The Costophrenic And Cardiophrenic Angles Are Clear.

The Lung Field Are Normal.

Cardiac Shape And Size Appears Normal.

Both The Hila Are Normal In Density And Position.

Both The Domes Of Diaphragm And Mediastinum Are Normal.

Impression: Normal Chest X-Ray.

For, 

DR.MRUDULA BABAR
CONSULTANT RADIOLOGIST

Dr. MRUDULA BABAR
DMRE.CPS Mumbai 2009
(RADIOLOGIST)
Reg. No. 2005/03/2139

R

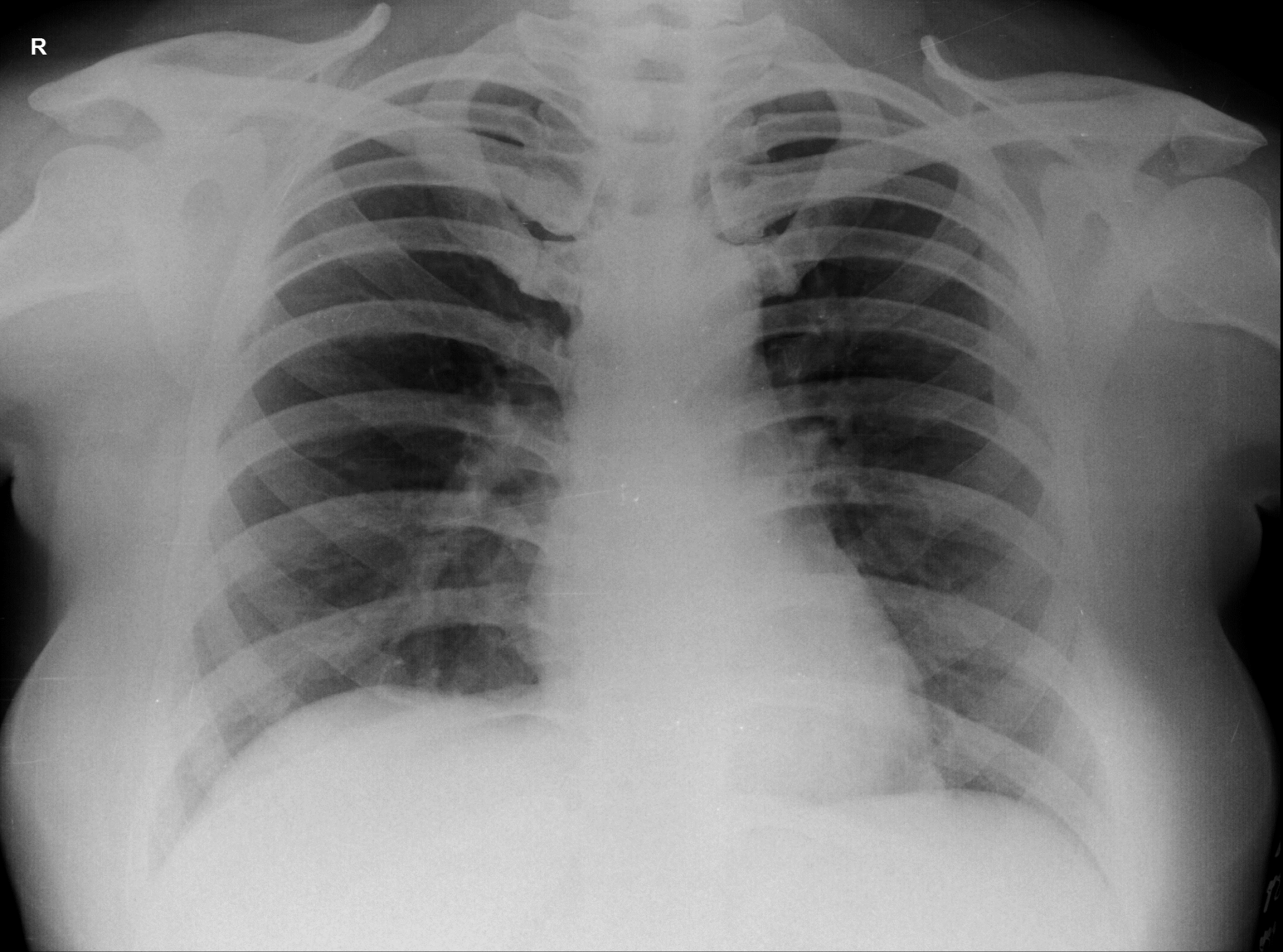

MADHAVI BANDEKAR 37YRS

8/27/2022

OLIVE DIAGNOSTIC, SEAWOOD SEC40