

20/23

Dr. Vandana G. Powar M.B.B.S., D.C.P.
Consultant Pathologist



PARTH
PATHOLOGY LABORATORY
(Computerised)

LAB - Shop No. 7, "Diwan Towers" Mangalwar Peth, Near Mirajkar Tikti, Opp. Nutan Marathi High School, Kolhapur. Mob. 9158529408, 9422047480, 9921285167

DATE – 26/08/2023

PATIENT NAME- VANDANA NERLE

AGE – 50Y/FEMALE

HEIGHT – 161 cm

WEIGHT – 59 kg

BLOOD PRESSURE - 136 /72 mmHg

PULSES – 80/ Min

FIT TO PERFORM ALL DUTIES



Dr. Vandana G. Powar

M.B.B.S., D.C.P.

Reg. No. 68137

PATHOLOGIST

DR. VANDANA POWAR
M.B.B.S., D.C.P.

All Biochemistry Tests Done By Computerised Auto Analyser

HAEMATOLOGY | CLINICAL PATHOLOGY | BIOCHEMISTRY | SEROLOGY | MICROBIOLOGY | HISTOPATHOLOGY

24 Hours Emergency Service

Home Service Available



भारत सरकार
Government of India

भारतीय विशिष्ट ओळख प्राधिकरण
Unique Identification Authority of India

नोंदणी क्रमांक:/ Enrolment No.: 2906/11887/00496

To
वंदना किरण नैरे
Vandana Kiran Nerle
25/1065
torana nagar
shahapur
ichalkaranji
Shahapur
Kolhapur Maharashtra - 416121
9049894832

Signature valid



आपला आधार क्रमांक / Your Aadhaar No. :

6065 5248 8126

VID : 9167 9943 2219 1355

माझे आधार, माझी ओळख



भारत सरकार
Government of India



वंदना किरण नैरे
Vandana Kiran Nerle
जन्म तारीख/DOB: 12/02/1973
लिंग/ GENDER: FEMALE

Issue Date: 26/08/2013

6065 5248 8126

VID : 9167 9943 2219 1355

माझे आधार, माझी ओळख



Government of India



AADHAAR

माहिती

- आधार ओळखीचा पुरावा आहे नागरिकत्वाचा नाही
- सुरक्षित QR कोड / ऑफलाइन XML / ऑनलाइन प्रमाणीकरण वापरून ओळख सत्यापित करा.
- हे इलेक्ट्रॉनिक प्रक्रियेद्वारे तयार झालेले एक पत्र आहे.

INFORMATION

- **Aadhaar** is a proof of identity, not of citizenship.
- Verify identity using Secure QR Code/ Offline XML/ Online Authentication.
- This is electronically generated letter.

- आधार देशभरात वैध आहे
- आधार आपल्याला विविध सरकारी आणि खाजगी सेवा सुलभतेने घेण्यास मदत करते
- आपला मोबाइल नंबर आणि ईमेल आयडी आधारमध्ये अद्यावत ठेवा
- आपल्या स्मार्ट फोनमध्ये आधार घ्या - mAadhaar App वापरा

- **Aadhaar** is valid throughout the country.
- **Aadhaar** helps you avail various Government and non-Government services easily.
- Keep your mobile number & email ID updated in **Aadhaar**.
- Carry Aadhaar in your smart phone – use **mAadhaar** App.



भारतीय विशिष्ट ओळख प्राधिकरण
Unique Identification Authority of India



पत्ता:
25/1065, तोरणा नगर, शाहपूर, इचलकराजी, शाहपूर,
कोल्हापूर,
महाराष्ट्र - 416121

Address:
25/1065, torana nagar, shahapur,
ichalkaranji, Shahapur, Kolhapur,
Maharashtra - 416121



6065 5248 8126

VID : 9167 9943 2219 1355

1847 | help@uidai.gov.in | www.uidai.gov.in

श्री. वं. कि. नैरे.

Dr. Vandana G. Powar

M.B.B.S., D.O.P. KOLHAPUR

Reg. No. 68137





B - Shop No. 7, "Diwan Towers" Mangalwar Peth, Near Mirajkar Tikli, Opp. Nutan Marathi High School, Kolhapur. Mob. 9158529408, 9422047480, 9921285167

NAME : - VANDANA NERLE
REF BY : Dr. MEDIWHEEL LIFE INS

DATE : 26/08/2023 PT.NO. : 202 26082
AGE : 50. Yrs. SEX : F

HAEMOGRAM WITH INDICES

Test	Result	Units	Normal Range	Histogram
Haemoglobin	- 12.5	g/dl	12-16	
RBC Count	- 4.29	millions / cu-mm	4.5 - 6.5	
PCV	- 39.5	%	40 - 54	
MCV	- 92.1	fL	80 - 96	
MCH	- 29.1	Pg	27 - 33	
MCHC	- 31.6	gm/dl	33 - 36	
RDW CV	- 13.0	%	11.0 - 14.5	
WBC Count	- 7200	/cumm	4000 - 11000	
Neutrophils	- 58	%	55 - 75	
Lymphocytes	- 37	%	20 - 50	
Eosinophils	- 03	%	1 - 6	
Monocytes	- 02	%	2-10	
Basophils	- 00	%	0 - 1	
Platelet Count	- 235000	/ul	150000 - 450000	
MPV	- 9.6	fL	7.4 - 10.4	
PDW	- 12.4	%	8-12	
P-LCR	- 23.1	%	15-35	
E.S.R. (By Wintrobe Method)	- 09	mm at 1hr	0-15	
RBC Morphology	-	Normochromic, Normocytic.		
WBC Morphology	-	Within Normal Limits		
Platelets	-	Adequate		
* Blood group	-	'O' Rh Positive		

Dr. Vandana G. Powar
M.B.B.S., D.C.P.
Reg No 68137



PATHOLOGIST

DR. VANDANA POWAR
M.B.B.S., D.C.P.

All Biochemistry Tests Done By Computerised Auto Analyser

HAEMATOLOGY | CLINICAL PATHOLOGY | BIOCHEMISTRY | SEROLOGY | MICROBIOLOGY | HISTOPATHOLOGY

24 Hours Emergency Service

Home Service Available

Dr. Vandana G. Powar M.B.B.S., D.C.P.
Consultant Pathologist



PARTH
PATHOLOGY LABORATORY
(Computerised)

B - Shop No. 7, "Diwan Towers" Mangalwar Peth, Near Mirajkar Tiktl, Opp. Nutan Marathi High School, Kolhapur. Mob. 9158529408, 9422047480, 9921285167

PT.NAME : - VANDANA NERLE
REF. BY : DR. MEDIWHEEL LIFE INS

DATE : 26/08/2023
AGE : 50 Yrs. SEX : F
PT.NO. : 202 260823

BIOCHEMISTRY TEST REPORT

			<u>Normal Range</u>
Fasting Plasma Glucose	: 89.2	mg/dl	60-110 mg/dl
2 Hrs. Plasma Glucose	: 93.3	mg/dl	90-140 mg/dl
S. Creatinine	: 0.7	mg/dl	0.6 - 1.4 mg/dl
Blood Urea	: 29.7	mg/dl	12-42 mg/dl
Blood Urea Nitrogen	: 13.88	mg/dl	5 - 21 mg/dl
S. Uric acid	: 4.9	mg/dl	2.6 -6.0 mg/dl
CHOLESTEROL	: 157.9	mg/dl	0-250 mg/dl
HDL Cholesterol	: 33.8	mg/dl	30 - 70 mg/dl
S. Triglycerides	: 86.7	mg/dl	0-170 mg/dl
LDL Cholesterol	: 106.8	mg/dl	60 - 150 mg/dl
TC/HDLC Ratio	: 4.7		0 - 5
LDLC/HDLC Ratio	: 3.2		2.5 - 3.5

Dr. Vandana G. Powar
M.B.B.S., D.C.P.
Reg. No. 68137

PATHOLOGIST

DR. VANDANA POWAR
M.B.B.S., D.C.P.



All Biochemistry Tests Done By Computerised Auto Analyser

HAEMATOLOGY | CLINICAL PATHOLOGY | BIOCHEMISTRY | SEROLOGY | MICROBIOLOGY | HISTOPATHOLOGY

24 Hours Emergency Service

Home Service Available

Dr. Vandana G. Powar M.B.B.S., D.C.P.
Consultant Pathologist



PARTH
PATHOLOGY LABORATORY
(Computerised)

B - Shop No. 7, "Diwan Towers" Mangalwar Peth, Near Mirajkar Tikti, Opp. Nutan Marathi
High School, Kolhapur. Mob. 9158529408, 9422047480, 9921285167

PT.NAME : - VANDANA NERLE
REF. BY : DR. MEDIWHEEL LIFE INS

DATE : 26/08/2023
AGE : 50 Yrs. SEX : F
PT.NO. : 202 260823

BIOCHEMISTRY TEST REPORT

			<u>Normal Range</u>
S. Bilirubin (Total)	: 0.29	mg/dl	0 - 1.0 mg/dl
S. Bilirubin (Direct)	: 0.17	mg/dl	0 - 0.25 mg/dl
S. Bilirubin (Indirect)	: 0.12	mg/dl	0 - 0.75 mg/dl
S.G.O.T	: 29.7	IU/L	0 - 42 IU/L
S.G.P.T	: 11.9	IU/L	0 - 42 IU/L
S. Alkaline Phosphatase	: 80.3	IU/L	37 - 147 IU/L
Total Proteins	: 7.8	g/dl	6.6 - 8.3 g/dl
S. Albumin	: 4.9	g/dl	3.5 - 5.0 g/dl
S. Globulin	: 2.9	g/dl	1.5 - 3 g/dl
A/G Ratio	: 1.7 : 1		0.90 - 2.00

Dr. Vandana G. Powar
M.B.B.S., D.C.P.
Reg. No. 68137

PATHOLOGIST

DR. VANDANA POWAR
M.B.B.S., D.C.P.



All Biochemistry Tests Done By Computerised Auto Analyser

HAEMATOLOGY | CLINICAL PATHOLOGY | BIOCHEMISTRY | SEROLOGY | MICROBIOLOGY | HISTOPATHOLOGY

24 Hours Emergency Service

Home Service Available

Dr. Vandana G. Powar M.B.B.S., D.C.P.
Consultant Pathologist



PARTH
PATHOLOGY LABORATORY
(Computerised)

B - Shop No. 7, "Diwan Towers" Mangalwar Peth, Near Mirajkar Tikli, Opp. Nutan Marathi High School, Kolhapur. Mob. 9158529408, 9422047480, 9921285167

PT.NAME : - VANDANA NERLE
REF. BY : DR. MEDIWHEEL LIFE INS

DATE : 26/08/2023
AGE : 50 Yrs. SEX : F
PT.NO. : 202 260823

REPORT ON % GLYCOHAEMOGLOBIN OF BLOOD

% Glycohaemoglobin of blood : 5.0 %

Estimated mean blood glucose : 97.7 mg/dl

(Reference For Guideline)

- < 6.0 - Normal
- 6.0 - 7.0 % - Good Control
- 7.0 - 8.0 % - Fair Control
- 8.0-10.0% - Unsatisfactory control
- >10.0% - Poor control

Dr. Vandana G. Powar
M.B.B.S., D.C.P.
Reg. No. 68137



PATHOLOGIST

[Signature]
DR. VANDANA POWAR
M.B.B.S., D.C.P.

All Biochemistry Tests Done By Computerised Auto Analyser

HAEMATOLOGY | CLINICAL PATHOLOGY | BIOCHEMISTRY | SEROLOGY | MICROBIOLOGY | HISTOPATHOLOGY

24 Hours Emergency Service

Home Service Available



B - Shop No. 7, "Diwan Towers" Mangalwar Path, Near Mirajkar Tikli, Opp. Hutan Marathi High School, Kolhapur. Mob. 9158529408, 9422047480, 9921285167

PT.NAME : - VANDANA NERLE
REF. BY : DR. MEDIWHEEL LIFE INS

DATE : 26/08/2023
AGE : 50 Yrs. SEX : F
PT.NO. : 202 260823

EXAMINATION OF URINE

Normal Range

PHYSICAL EXAMINATION

Quantity : 05 ml
Colour : Pale Yellow
Appearance : Clear
Deposit : Absent
Reaction (pH) : Acidic
Specific Gravity : 1.024

CHEMICAL EXAMINATION

Proteins : Absent
Glucose : Absent
Ketone Bodies : --
Bile Salts : Absent Absent
Bile Pigments : Absent Absent
Urobilinogen : --
Occult Blood : Absent

MICROSCOPIC EXAMINATION

Epithelial Cells : 1 - 2 /hpf
Pus Cells : 2 - 3 /hpf
Red Blood Cells : Absent /hpf
Casts : Absent
Crystals : Absent
Amorphous Deposits : Absent

OTHER FINDINGS

Yeast Cells : Absent
Trichomonas vaginalis : Absent
Bacteria : Absent
Mucus Threads : Absent
Spermatozoa : Absent

Dr. Vandana G. Powar
M.B.B.S., D.C.P.
Reg. No. 68137



PATHOLOGIST

DR. VANDANA POWAR
M.B.B.S., D.C.P.

All Biochemistry Tests Done By Computerised Auto Analyser

HAEMATOLOGY | CLINICAL PATHOLOGY | BIOCHEMISTRY | SEROLOGY | MICROBIOLOGY | HISTOPATHOLOGY

24 Hours Emergency Service

Home Service Available

Dr. Vandana G. Powar M.B.B.S., D.C.P.
Consultant Pathologist



PARTH
PATHOLOGY LABORATORY
(Computerised)

B - Shop No. 7, "Diwan Towers" Mangalwar Peth, Near Mirajkar Tikti, Opp. Nutan Marathi
High School, Kolhapur. Mob. 9158529408, 9422047480, 9921285167

PATIENT NAME:- VANDANA NERLE

AGE - 50/SEX-FEMALE

REFERANCE :- MEDIWHEEL LIFE INS.

DATE - 26/08/2023

BIOCHEMISTRY

NORMAL VALUE

SERUM VLDL 32.0 mmol/L

10-50 mmol / L

Dr. Vandana G. Powar
M.B.B.S., D.C.P.
Reg. No. 68137

PATHOLOGIST

DR. VANDANA POWAR
M.B.B.S., D.C.P.



All Biochemistry Tests Done By Computerised Auto Analyser

HAEMATOLOGY | CLINICAL PATHOLOGY | BIOCHEMISTRY | SEROLOGY | MICROBIOLOGY | HISTOPATHOLOGY

24 Hours Emergency Service

Home Service Available

Dr. Vandana G. Powar M.B.B.S., D.C.P.
Consultant Pathologist



PARTH
PATHOLOGY LABORATORY
(Computerised)

B - Shop No. 7, "Diwan Towers" Mangalwar Peth, Near Mirajkar Tikli, Opp. Nutan Marathi
High School, Kolhapur. Mob. 9158529408, 9422047480, 9921285167

PATIENT NAME:- VANDANA NERLE

AGE - 50/SEX-FEMALE

REFERANCE : - MEDIWHEEL LIFE INS

DATE - 26/08/2023

BIOCHEMISTRY

	NORMAL VALUE
SERUM VLDL - 32.5 mmol/L	10-50 mmol / L



Dr. Vandana G. Powar
M.B.B.S., D.C.P.
Reg. No. 68137

PATHOLOGIST

[Signature]
DR. VANDANA POWAR
M.B.B.S., D.C.P.

All Biochemistry Tests Done By Computerised Auto Analyser

HAEMATOLOGY | CLINICAL PATHOLOGY | BIOCHEMISTRY | SEROLOGY | MICROBIOLOGY | HISTOPATHOLOGY

24 Hours Emergency Service

Home Service Available

MYO-CLINIC MEDICAL CENTRE, KOLHAPUR [+91 9307257414]

VANDANA K NERLE (50 F)

ID: 344

Date: 26-08-2023

Time: 11:11

Chart Speed: 25 mm/sec

Filter: 35Hz

Mains Filter: ON

Amplitude: 10mm/mV

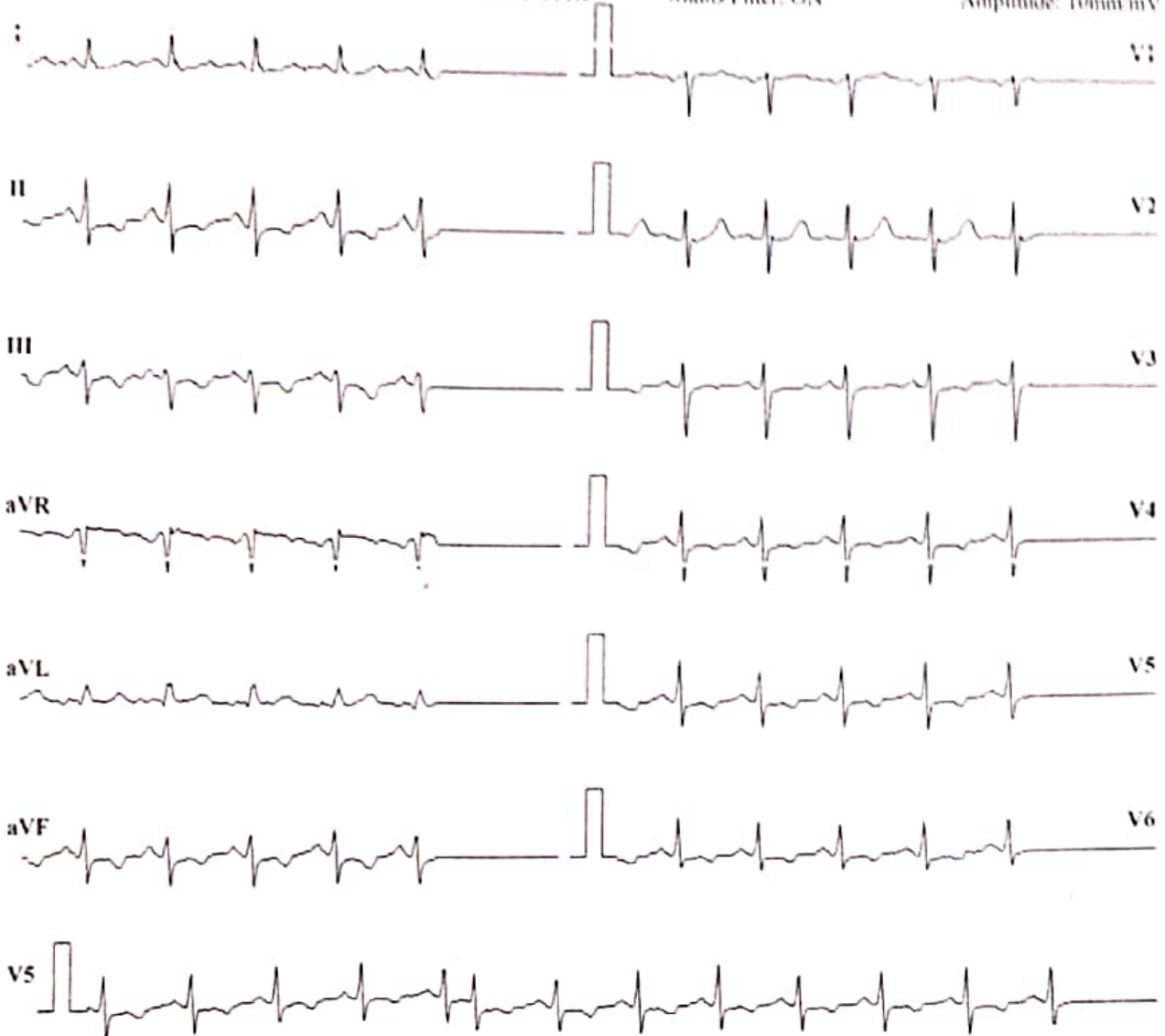

ISO = P - 60 ms, J = R + 60 ms, Post J - J = 80 ms.

Lead	P(mV)	Q(mV)	R(mV)	S(mV)	T(mV)
I	0.04	0.19	0.07	-0.03	0.04
II	0.16	0.11	-0.25	-0.11	0
III	0.12	-0.12	-0.31	-0.08	-0.03
aVR	-0.08	-0.17	0.05	0.05	-0.03
aVL	-0.04	0.17	0.17	0.03	0.04
aVF	0.13	-0.03	-0.29	-0.11	-0.03
V1	-0.05	-0.13	-0.27	-0.03	0.01
V2	-0.03	0.12	-0.36	-0.07	0.08
V3	0.07	-0.15	-0.57	-0.08	0.01
V4	0.07	0.01	-0.4	-0.09	-0.01
V5	0.16	0.11	0.25	0.11	0
V6	0.09	0.16	-0.15	-0.07	-0.01

Intervals (ms)

P-Q	Q-R-S	Q-T	Q-TC
129	50	277	390

Axis (deg)

P	QRS	T
85	-67	0

HR: 119 bpm

BP: 120/80 mmHg

Interpretation: NORMAL

Schiller Cardiofit CS-10 Version 3.4

Ref. By MEDI WHEEL

DR. SHANTANU S. PAIKAR
 CLINICAL CARDIOLOGIST
 Doctor: DR. SHANTANU S. PAIKAR
 MME No. 2011040554

Dr. Vandana G. Powar M.B.B.S., D.C.P.
Consultant Pathologist



PARTH
PATHOLOGY LABORATORY
(Computerised)

B - Shop No. 7, "Diwan Towers" Mangalwar Peth, Near Mirajkar Tikti, Opp. Nutan Marathi
High School, Kolhapur. Mob. 9158529408, 9422047480, 9921285167

26/08/2023

**THE ECG OF CLIENT- VANDANA NERLE
IS WITHIN NORMAL LIMIT**

NO ABNORMAL FINDINGS ARE DETECTED



Dr. Vandana G. Powar
M.B.B.S., D.C.P.

Reg. No. 68137

PATHOLOGIST

DR. VANDANA POWAR
M.B.B.S., D.C.P.

All Biochemistry Tests Done By Computerised Auto Analyser

HAEMATOLOGY | CLINICAL PATHOLOGY | BIOCHEMISTRY | SEROLOGY | MICROBIOLOGY | HISTOPATHOLOGY

24 Hours Emergency Service

Home Service Available



 GPS Map Camera

Kolhapur, Maharashtra, India

Rajghat Rd, Mangalwar Peth, C Ward, Kolhapur, Maharashtra 416002, India

Lat 16.692808°

Long 74.224321°

26/08/23 08:25 AM GMT +05:30

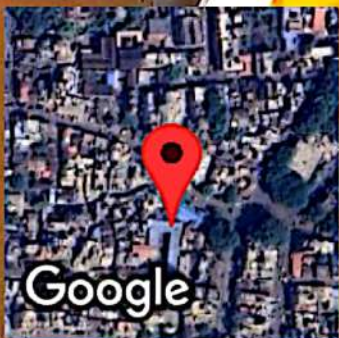

Patient Name : MRS. VANDANA NERLE

Date : 26 Aug 2023

Referred By : Dr. VANDANA POWAR

Age : 50 YEARS Sex : F

Clinically – FOR HEALTH CHECK UP.

Abdomen Sonography

GASSY ABDOMEN.

LIVER: is normal in size, shape, position and shows normal echogenicity. The contours are smooth. The parenchyma shows homogeneous echotexture. The intra – hepatic portal and venous system appears normal. The portal vein is normal and show hepatopetal flow. The intra-hepatic biliary radicals are not dilated. There is no focal mass lesion.

GALL BLADDER: is physiologically distended, normal in size and echotexture. There is no evidence of echoreflexive calculus in gall bladder. There is no abnormal biliary tree dilation noted. The portal vein & C.B.D appear normal. Wall thickness is normal. No e/o cholecystitis/calculus seen. PV measures -11 mm, CBD measures – 4 mm.

PANCREAS: is normal size, position & echotexture. The contours are smooth. There is no focal mass lesion seen. No pancreatitis or calcification.

SPLEEN: is normal in size, shape and echopattern. The contours are smooth. The splenic vein and portal vein are normal in calibre.

KIDNEYS: Both the kidneys are normal in size, shape and position and contours. There is echoreflexive obstructing calculus seen on either sides nor hydronephrosis. Both visualized ureters appear to be normal. Parenchymal/cortical thickness is normal. Cortico -medullary differentiation is well maintained. Overlying bowel gases does not show further course of ureter.

Right kidney measures- 103 x 31 mm **Left kidney** measures -118 x 49 mm.

Right kidney shows two tiny calculi of size 3 mm in mid pole.

Left kidney shows few small calculi, largest measuring 6 mm in lower pole.

Urinary bladder is physiologically distended, appears normal. No intraluminal abnormality.

Uterus – is post-menopausal with peripheral calcification, appears normal. Ovaries are not visualized.

Aorta and IVC are normal. No e/o free fluid in peritoneal cavity. No ascites. No significant lymphadenopathy. Bowel loops appear normal in size with good peristalsis.

Appendix is not appreciated in today's study. Terminal ileum is well seen.

No probe tenderness in right iliac fossa or anywhere in abdomen.

IMPRESSION : < TINY RIGHT RENAL CALCULI.
< SMALL LEFT RENAL CALCULI.

ADVICE - Clinical correlation and follow up if clinically needed.
THANKS FOR REFERRAL. FEEDBACK IS WELCOME

Neha S.
DR. NEHA S. GHORPADE
MBBS DMRE Reg. No. 79916
Consulting Radiologist

डॉ. नेहा घोरपडे
एम. बी. बी. एस्., डी. एम. आर. ई (रेडिओलॉजिस्ट)
रजि. नं. 79916

परत येताना सर्व जुने रिपोर्ट्स, सोनोग्राफी रिपोर्ट्स अथवा एक्स-रे असल्यास बरोबर घेऊन येजे.

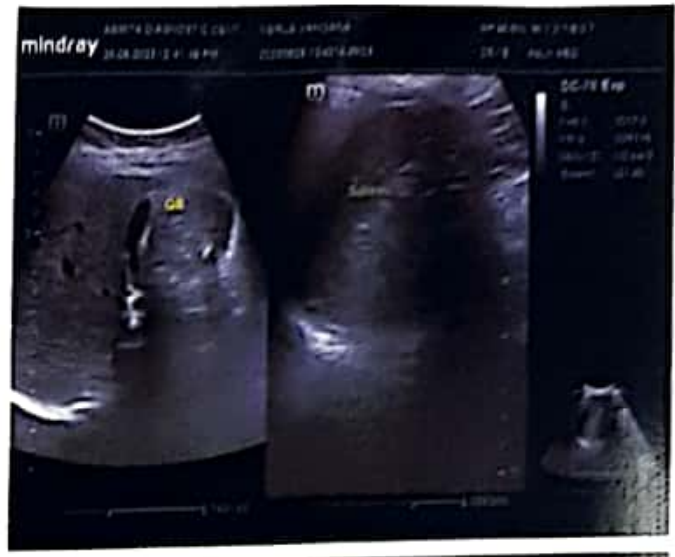

MYO-CLINIC MEDICAL CENTRE, KOLHAPUR [+91 9307257414]

Name: VANDANA K NERLE

Date: 26-08-2023 Time: 11:11

Age: 50 Gender: F Height: 161 cms Weight: 59 Kg ID: 344

Clinical History: NO MAJOR ILLNESS

Medications: NO MEDS

Test Details:

Protocol: Bruce Predicted Max HR: 170 Target HR: 144 (85% of Pr. MHR)

Exercise Time: 0:08:01 Achieved Max HR: 183 (108% of Pr. MHR)

Max BP: 140/80 Max BP x HR: 25620 Max Mets: 9

Test Termination Criteria:

Protocol Details:

Stage Name	Stage Time	METS	Speed kmph	Grade %	Heart Rate bpm	BP mmHg	RPP	Max ST Level mm	Max ST Slope mV/s
Supine	00:09	1	0	0	113	120/80	13560	-0.5 II	0.4 V2
Standing	00:11	1	0	0	115	120/80	13800	-0.5 V4	0.4 V2
HyperVentilation	00:10	1	0	0	111	120/80	13320	-1.1 II	0.7 V2
PreTest	00:47	1	1.6	0	140	120/80	16800	-1 V3	0.6 I
Stage 1	03:00	4.7	2.7	10	167	120/80	20040	0.4 V2	1 V2
Stage 2	03:00	7	4	12	178	130/80	23140	0.7 V2	1 II
Peak Exerci.:	02:01	9	5.5	14	183	140/80	25620	-0.7 III	1.1 II
Recovery1	01:00	1	0	0	159	140/80	22260	1.6 V2	1.8 V2
Recovery2	01:00	1	0	0	140	130/80	18200	1.4 V2	2.1 V2
Recovery3	01:00	1	0	0	139	120/70	16680	-0.8 II	0.9 V2
Recovery4	00:02	1	0	0	139	120/70	16680	-0.8 II	0.9 V2

Interpretation

The Patient Exercised according to Bruce Protocol for 0:08:01 achieving a work level of 9 METS.
 Resting Heart Rate, initially 113 bpm rose to a max. heart rate of 183bpm (108% of Predicted Maximum Heart Rate).
 Resting Blood Pressure of 120/80 mmHg, rose to a maximum Blood Pressure of 140/80 mmHg
GOOD EFFORT TOLERANCE
NORMAL INOTROPIC RESPONSE
NORMAL CHRONOTROPIC RESPONSE
THR ACHIEVED ; ADEQUATE METS ACHIEVED
NO SIGNIFICANT ST SEGMENT CHANGES NOTED IN EXERCISE AND RECOVERY
TMT IS NEGATIVE FOR STRESS INDUCIBLE ISCHAEMIA AT GIVEN WORKLOAD

Ref. Doctor: MEDI WHEEL

SCHILLER

The Art of Diagnostics

DR. SHANTANU S. PALKAR

MBBS - PGDCC

CLINICAL CARDIOLOGIST

MMC No. 2011040954

MMC No. 2011040954

MYO-CLINIC MEDICAL CENTRE, KOLHAPUR [+91 9307257414]

VANDANA K NERLE (50 F)

Brice Protocol

ID: 314

Date: 26-08-2023

Face Time : 0:00:00

HR: 113 bpm

STLevel(mm) STSlope(mV/s)

Speed: 0 km/h

Stage: Supine

THR: 144 bpm

BP: 120/80 mmHg

STLevel(mm) STSlope(mV/s)



MYO-CLINIC MEDICAL CENTRE, KOLHAPUR [+91 9307257414]

VANDANA K NERLE (50 F)

ID: 344

Date: 26-08-2023

Exec Time: 0:00:00

Stige Time: 00:11

HR: 115 bpm

Bruce Protocol

Stage: Standing

Speed: 0

Slope: 0 %

TF R: 1:44 bpm

BP: 120/80 mmHg

STLevel(mm) STSlope(mV/s)

STLevel(mm) STSlope(mV/s)

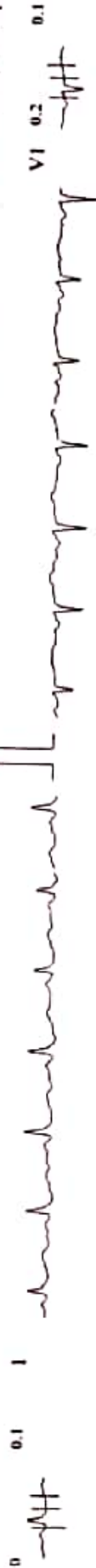

Chart Speed: 25 mm/sec

Amplitude: 10mm/mV

Filter: 35 Hz Mains Filter: ON

ISO - R - 60 ms, J - R + 60 ms, Post J - J + 80 ms

Schiller Cardiovit CS-10 Ver: 1.0 3.4

MYO-CLINIC MEDICAL CENTRE, KOLLIAPUR [+91 9307257414]

VANDANA K NERLE (50 F)

Bruce Protocol

STLevel(mm) STSlope(mV/s)

ID: 344

Date: 26-08-2023

Exe: Time : 0:00:00

Stage Time: 00:10

Stage: HyperVentilation

Speed: 0

Slope: 0 %

THR: 144 bpm

HR: 111 bpm

BP: 120/80 mmHg

STLevel(mm) STSlope(mV/s)

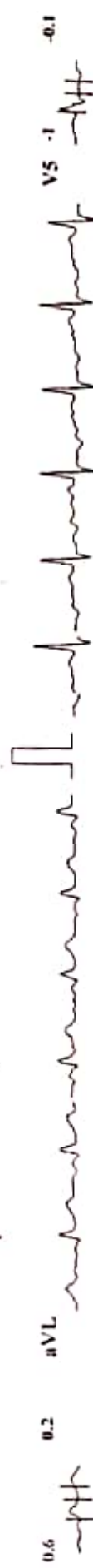

Chart Speed: 25 mm/sec

Amplitude: 10mm/mV

Filter: 35 Hz Mains Filter: ON

P₁₀₀ = R - 60 ms, F - R + 60 ms, P_{0.1} = J + 80 ms

Schiff et Cardiovit CS-10 Version 3.4

MYO-CLINIC MEDICAL CENTRE, KOLHAPUR | +91 9307257414

VANDANA K NERLE (50 F)

Bruce Protocol

STLevel(mV) STSlope(mV/s)

ID: 344

Stage: 1

Date: 26-04-2023

Speed: 2.7 kmph

Exec Time: 0:03:00

Slope: 10%

Stage Time: 03:00

TTHR: 141 bpm

HR: 167 bpm

BP: 120/80 mmHg

STLevel(mV) STSlope(mV/s)

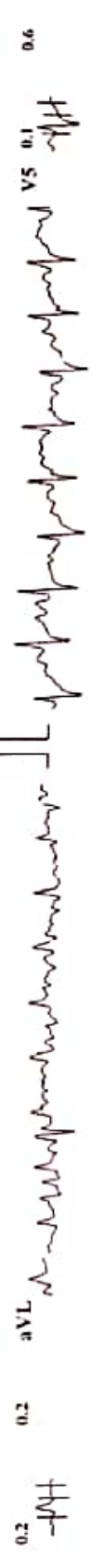
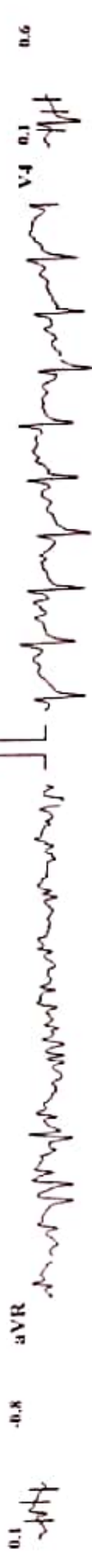
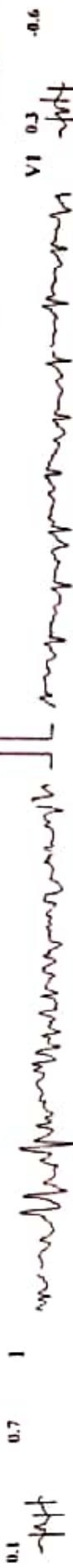

MYO-CLINIC MEDICAL CENTRE, KOLJIAPUR [+91 9307257414]

VANDANA K NERLE (50 F)

Bruce Protocol

ST1 level(mm) ST1Slope(mV/s)

ID: 344

Stage: 2

Date: 26-08-2023

Speed: 4 kmph

Exce Time : 0:06:00

Slope: 12 %

Stage Time: 03:00

THR: 144 bpm

HR: 178 bpm

BP: 130/80 mmHg

ST1 level(mm) ST1Slope(mV/s)

V1 0.3 -0.3



-0.4 I II 0.5 III -0.6 aVR 0 aVL -0.5 aVF 0.8 V5



MYO-CLINIC MEDICAL CENTRE, KOLHAPUR [+91 9307257414]

VANDANA K NERLE (50 F)

Bruce Protocol

STLevel(mm) STSlope(mV/s)

ID: 344

Date: 26-08-2023

Stage: 3 Peak Exercise

Speed: 5 kmph

Exec Time : 0:08:01

Stage Time: 02:01

TTHR: 144 bpm

HR: 183 bpm

BP: 140/80 mmHg

STLevel(mm) STSlope(mV/s)

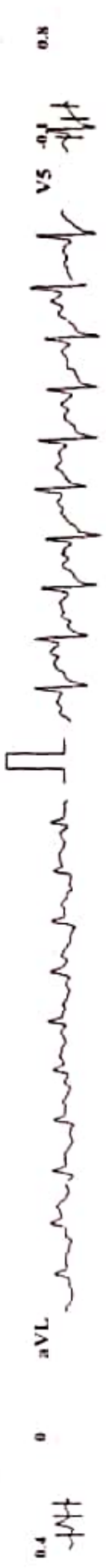
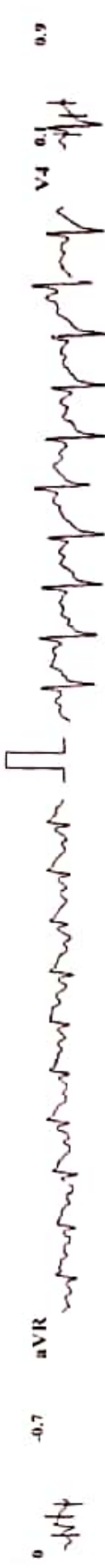
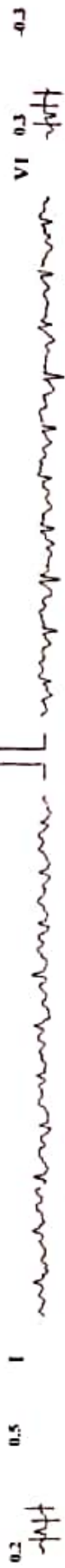

Chart Speed: 25 mm/sec Amplitude: 10mm/mV Filter: 35 Hz Mains Filter: ON ISO = R - 60 ms, J = R + 60 ms, Pcd J = J + 80 ms

Schaller Cardiofit CS-10 Version 3.4

MYO-CLINIC MEDICAL CENTRE, KOLHAPUR [+91 9307257414]

VANDANIA K NERLE (50 F)

ID: 344

Date: 26-08-2023

Exec Time: 00:00

Stage Time: 01:00

HR: 159 bpm

BP: 140/80 mmHg

STLevel(mm) STSlope(mV/s)

Bruce Protocol

Stage: Recovery I

Speed: 0 kmph

Slope: 0 %

THR: 144 bpm

V1 0.3 -0.2

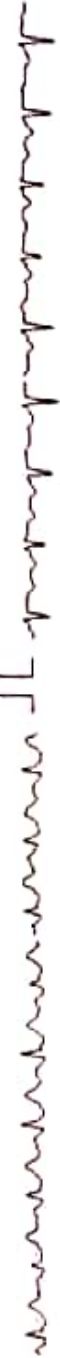

0.6 I 1

V2 1.6 1.8



0.8 II 1.6

V3 1.2 1.2



0.1 III 0.6

V4 0.9 1.2



-0.7 aVR -1.2

V5 0.7 1.1



0.2 aVL 0.2

V6 0.4 1

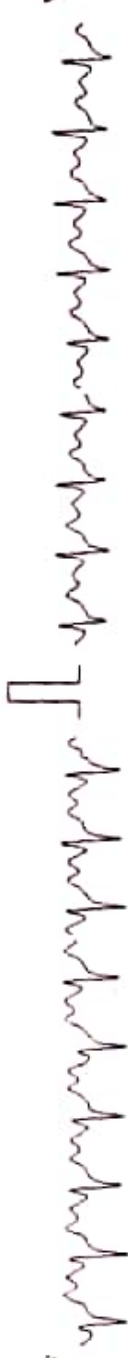

0.4 aVF 1.1

V5



Chart Speed: 25 mm/sec Amplitude: 10mm/mV Filter: 35 Hz Mains Filter: ON ISO = R - 60 ms, I - R + 16 ms, P & J = J + 80 ms

Schiller Cardiovisi C.V-10 Version 3.4

MIYO-CLINIC MEDICAL CENTRE, KOLHAPUR [+91 9307257414]

VANDANA K NERLE (5:0 F)

Bruce Protocol

ID: 344

Date: 26-08-2023

Exec Time: 00:00

Stage Time: 01:30

HR: 140 bpm

ST Level(mm) ST Slope(mV/s)

Stage: Recovery2

Slope: 0%

TTHR: 144 bpm

BP: 130/80 mmHg

ST Level(mm) ST Slope(mV/s)

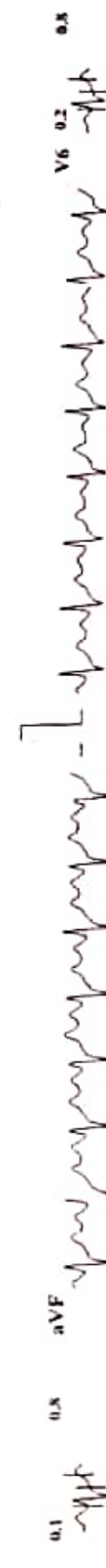

MYO-CLINIC MEDICAL CENTRE, KOLHAPUR [+91 9307257414]

VANDANA K NERLE (50 F)

Bruce Protocol

STLevel(mm) STSlope(mV/s)

ID: 344

Date: 26-08-2023

Stage: Recovery3

Speed: 0 kmph

Exec Time : 03:00

Stage Time: 01:00

Slope: 0 %

THR: 144 bpm

HR: 139 bpm

BP: 120/70 mmHg

STLevel(mm) STSlope(mV/s)

V1 0.5 0.1



V2 0.4 0.9



V3 0.1 0.6



V4 -0.1 0.4



V5 -0.3 0.4



V6 -0.5 0.3

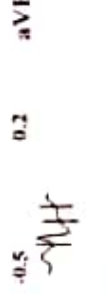
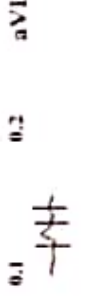
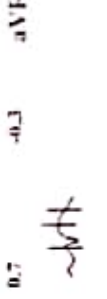
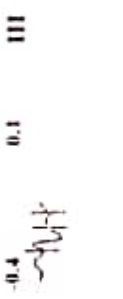
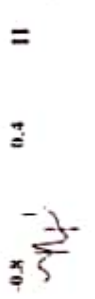
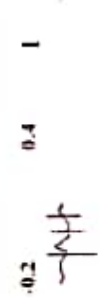

Chart Speed : 25 mm/sec

Amplitude: 10mm/mV

Filter: 35 Hz Mains Filter: ON

ISI = R - 60 ms, J = R + 60 ms, Post J = J + 80 ms

Schiller Cardiofit CS 10 Version 3.4