

Beneficiary Name :PKG1000228

Beneficiary Name :MS. DESHBHRATAR
:SRUSHTI

Member Age :27

Member Gender :Female

Member Relation :Employee

Package Name :Medi-Wheel Full Body Health Checkup Female Below 40
:Medi-wheel Full Body Health Checkup Male Below 40 - Includes (37)Tests

Location :PANDURNA, Madhya Pradesh-480334

Contact Details :91469 78961

Booking Date :01-06-2023

Appointment Date :10-06-2023

Package Name



Tests included in this Package

Ecg, TSH, X-ray Chest, Stress Test (tmt)/ 2d Echo, Blood Sugar Postprandial, A:g Ratio, Blood Group, Total Cholesterol, Triglycerides, Fasting Blood Sugar, Ultrasound Whole Abdomen , Glycosylated Haemoglobin (hba1c), Hdl, Vldl, Urine Analysis, LDL, Total Protine, General Consultation, HDL/ LDL ratio, GGT(Gamma-glutamyl Transferase), Eye Check-up consultation, ALP (ALKALINE PHOSPHATASE), Uric Acid, AST/ALT Ratio, Serum Protein, CBC with ESR, Stool Analysis, Urine Sugar Fasting, Urine Sugar PP, T3, T4, Cholesterol Total / HDL Ratio, BUN, BUN/Creatinine Ratio, Bilirubin Total & Direct and Indirect, Albumin, Globulin



LETTER OF APPROVAL / RECOMMENDATION

To,

The Coordinator,
Mediwheel (Arcofemi Healthcare Limited)
Helpline number: 011- 41195959

Dear Sir / Madam,

Sub: Annual Health Checkup for the employees of Bank of Baroda

This is to inform you that the following employee wishes to avail the facility of Cashless Annual Health Checkup provided by you in terms of our agreement.

PARTICULARS	EMPLOYEE DETAILS
NAME	MS. DESHBHRATAR SRUSHTI
EC NO.	125556
DESIGNATION	SINGLE WINDOW OPERATOR A
PLACE OF WORK	DEWAS
BIRTHDATE	17-08-1993
PROPOSED DATE OF HEALTH CHECKUP	10-06-2023
BOOKING REFERENCE NO.	23J125556100060882E

This letter of approval / recommendation is valid if submitted along with copy of the Bank of Baroda employee id card. This approval is valid from **01-06-2023** till **31-03-2024**. The list of medical tests to be conducted is provided in the annexure to this letter. Please note that the said health checkup is a **cashless facility** as per our tie up arrangement. We request you to attend to the health checkup requirement of our employee and accord your top priority and best resources in this regard. The EC Number and the booking reference number as given in the above table shall be mentioned in the invoice, invariably.

We solicit your co-operation in this regard.

Yours faithfully,

Sd/-

**Chief General Manager
HRM Department
Bank of Baroda**

(Note: This is a computer generated letter. No Signature required. For any clarification, please contact Mediwheel (Arcofemi Healthcare Limited))





भारत सरकार
Government of India



सृष्टि देशभ्रतार
Srushti Deshbhratar
जन्म तारीख / DOB : 17/08/1993
स्त्री / Female



4306 2640 7442

माझे आधार, माझी ओळख



भारतीय विशिष्ट ओळख प्राधिकरण
Unique Identification Authority of India

पत्ता D/O रतन लाल देशभ्रतार,
प्लॉट नो. 35, सचीन को ओप
सोसिटीय .. बिहाड बाबा फरीद नगर,
गायत्री नगर , शिव मंदिर,, झिंगाबाई
टाकली ,, मानकापूर, मानकापूर,
नागपूर, नागपूर, महाराष्ट्र, 440030

Address: D/O Ratan Lal Deshbhratar, Plot
No. 35, Sachin Co-Op. Society ,, Behind
Baba Farid Nagar, Gayatri Nagar , Shiv
Mandir,, Zingabai Takli ,, Mankapur,
Mankapur, Nagpur, Nagpur, Maharashtra,
440030

Srushti

4306 2640 7442



1947



help@uidai.gov.in

www

www.uidai.gov.in



Scanned with OKEN Scanner

10mm/mV AUTO

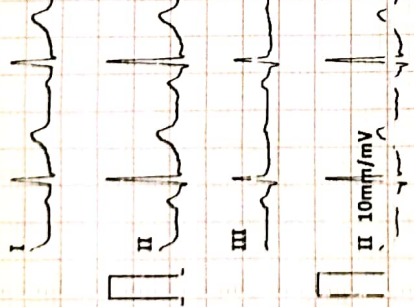

10mm/mV

aVR aVL aVF

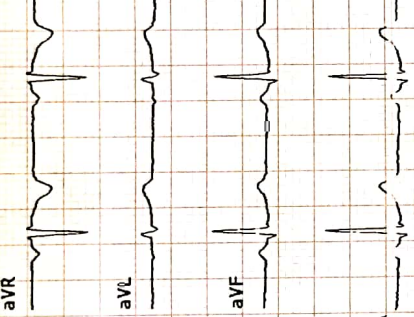

10mm/mV

V1 V2 V3 V4 V5 V6

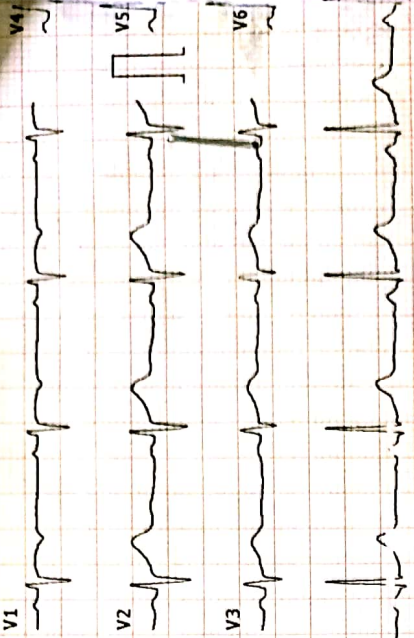

PRIME HOSPITAL ICU

AC:ON 0.05-35HZ

25mm/s

ARROW CE

ID: 00002784

2023-6-9 23:34:34

mV

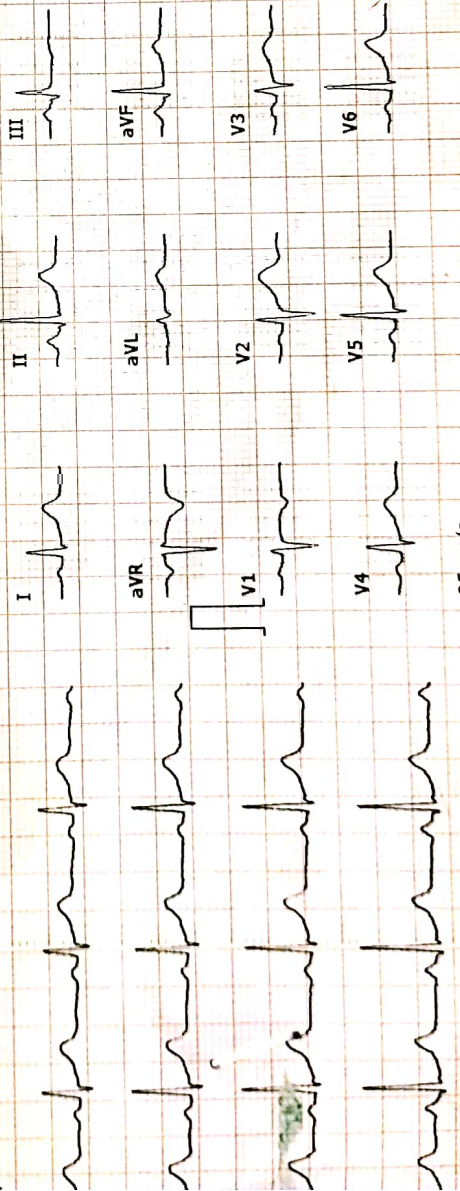

25mm/s

ID Card: _____

Name: _____

Age: _____

Weight(Kg): _____

Gender: _____

Height(cm): _____

BP(mmHg): _____

HR.....bpm 82

P-R.....ms 116

Q-R-S.....ms 80

QT/QTc.....ms 363/423

P/QRS/T AXES.....deg 62/57/62

RV5/SV1.....mV 0.72/0.44

RV5+SV1.....mV 1.16

*The ECG must be examined by a doctor!

Report confirmed by DR. K. C. [Signature]

AI: 105-A

Reg. No. NH/2056/JUN-2016

BP - 110/70 mmHg

78 Puls 5/202 98

Report - WAW

SROSHTI Deshbhatar

<< Conclusion >>

801 Sinus Rhythm

** NORMAL ECG **



देवास का नं. 1 स्वच्छ हॉस्पिटल *Better Diagnosis, Better Cure*

प्राईम हॉस्पिटल एण्ड रिसर्च सेन्टर

105-ए, सिविल लाईन, मेन रोड, देवास फोन : 07272 400060, मो. 98272 65457

Date

ECHO REPORT

Date:10/06/2023

Patient's Name : **MR. SHRUSTY**

AGE/SEX :- 29/F

Ref. Doctor : **DR. PAWAN KUMAR CHILLORIA MBBS, MD.**

M. Mode
PARAMETERS

MEASUREMENT mm.

1. LV ID (Diastolic)	38
2. LVID (Systolic)	25
3. EF	63 %
4. IVS	09
5. Posterior wall	09
6. Aorta	22
7. LA	19
8. RV	22

2-D ECHO

1. RWMA ARE NOT PRESENT AT REST
2. IAS / IVS intact.
3. No clot / Vegetation / No Pericardial Effusion.

DOPPLER

1. MV flow E > A,
2. AV flow VP m/sec
3. NO TR/ NO AR / PR / MR
4. No significant gradient across any valves.

IMPRESSION: **NORMAL ECHO STUDY.**
LVEF - 63%

DR. PAWAN K CHILLORIA
MBBS, MD.



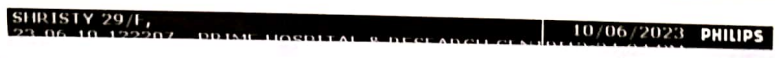
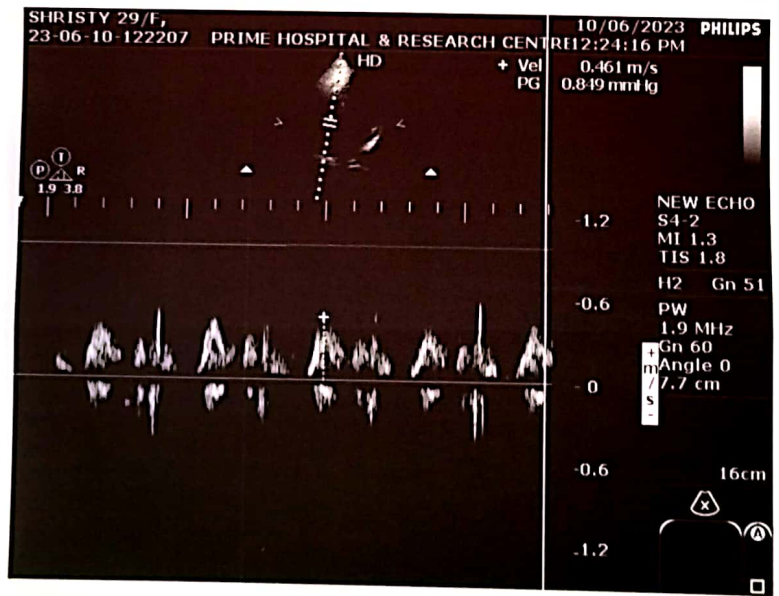
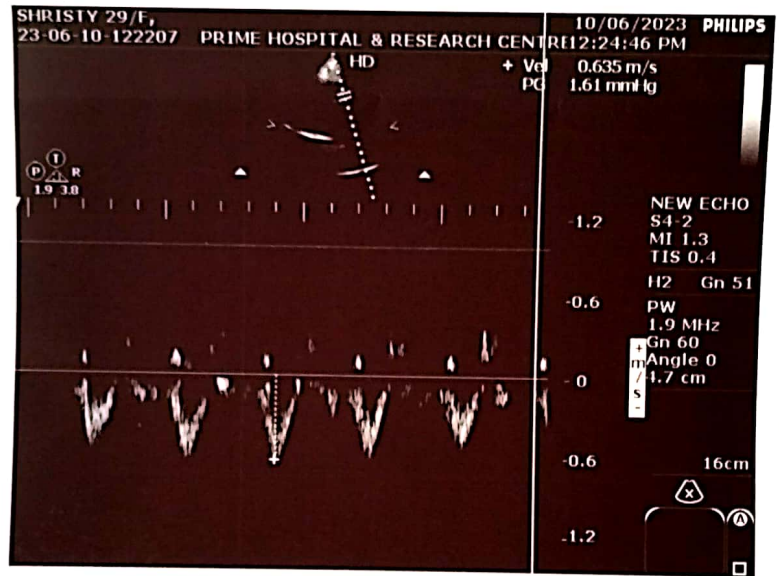
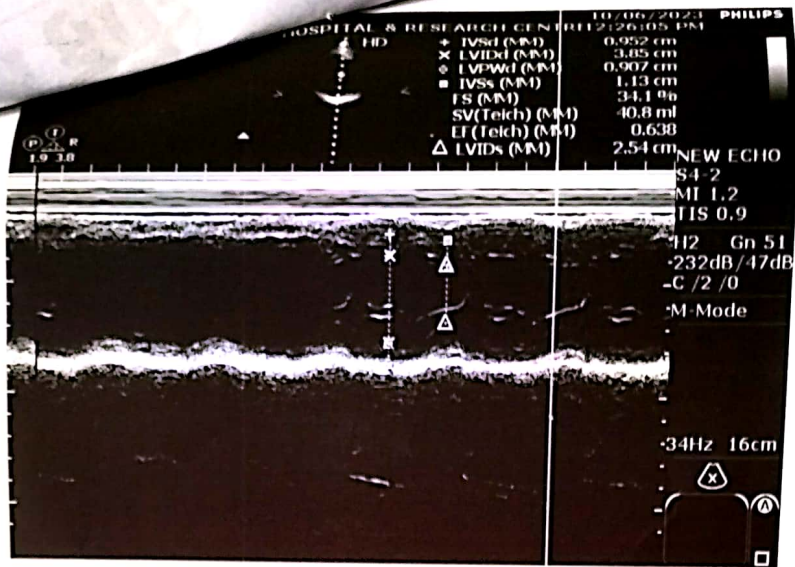

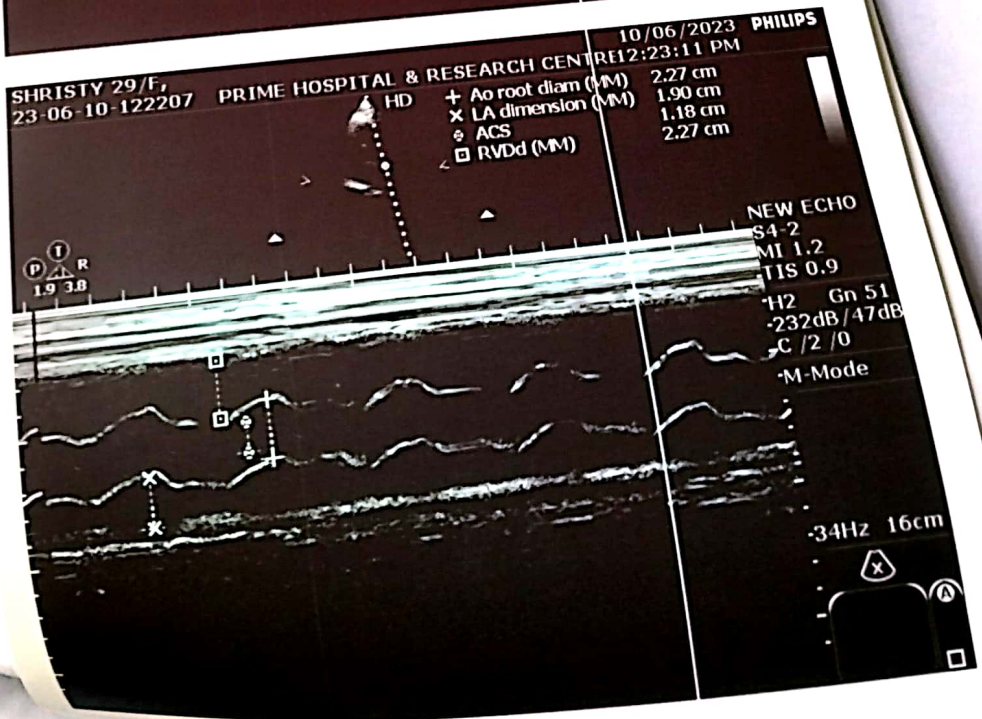
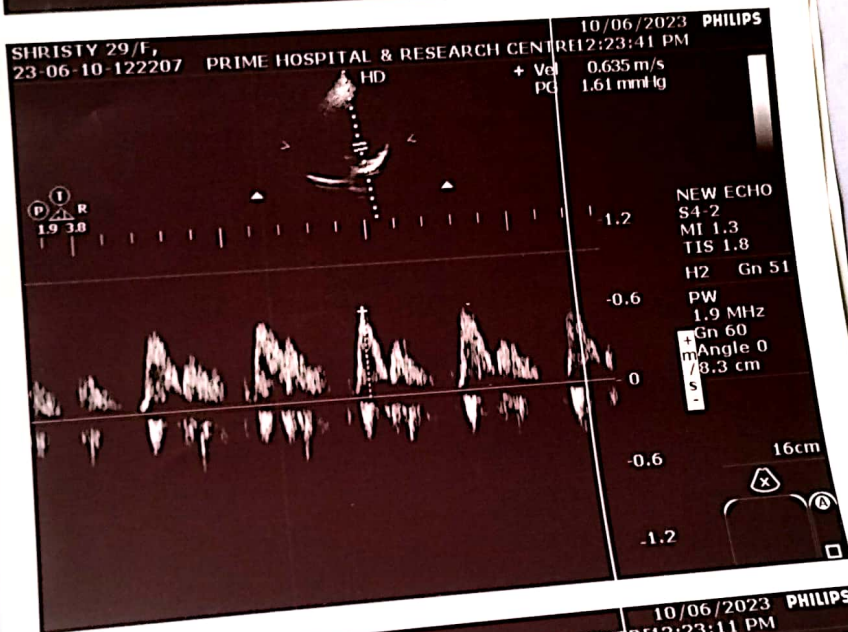
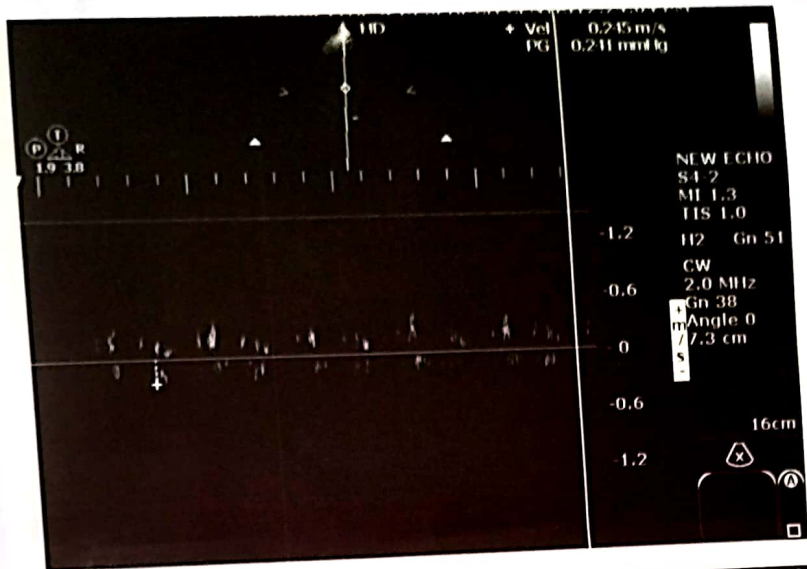



देवास का नं. 1 स्वच्छ हॉस्पिटल

Better Diagnosis, Better Cure

प्राइम हॉस्पिटल एण्ड रिसर्च सेन्टर

105-ए, सिविल लाइन, मेन रोड, देवास फोन : 07272 -400060, मो. 9827265457

डॉ. पवन कुमार विल्लौरिया

M.B.B.S., M.D. (Med.), FCCS, PGCDM

कन्सल्टिंग फिजिशियन, हृदय, श्वास एवं मधुमेह रोग विशेषज्ञ

Regl. No. MP-3899

Mob. 98272-65457

Refer by :

समय : दोप 12.00 से रात 9.00 बजे तक

TIMING : Daily 12.00 Noon to 9.00 p.m.

Name : Mr. Shrestha Age : 27 Resi : Date : 18/8/2018

BP - 110/70

chest pain/noise

90 irregular Momet.

Ahr

chest / pt. fit

Cyprack-Check-up

Tsh T₂ T₃

- ECG-wal

- Echo-wal

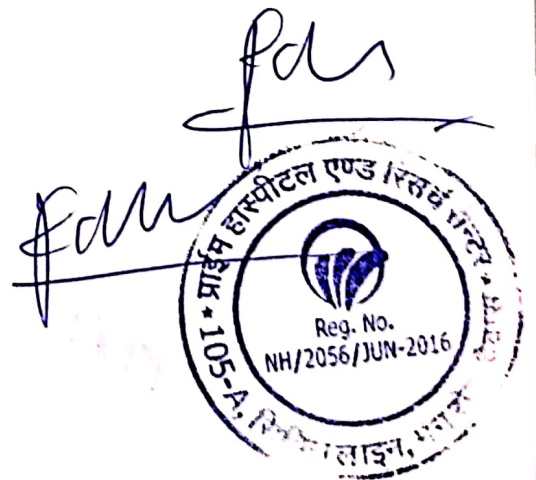



Patient's Name: MRS. DESHBHRATAR SRUSHTI
Age & Sex : 29 Yrs., Female
Referred by : DR. PAWAN CHILLORIA M.B.B.S.M.D.
Consultant Dr. : DR. PAWAN CHILLORIA M.B.B.S.M.D.

Ref.No. : 2324-0000287
Date : 10/06/2023

Haematology Examination



Test Name	Result	Normal Range
Heamoglobin	12.3 gm/dl	M: 13.5 - 18.0 F: 11-16
Total WBC Count	9,200 /cumm	4,000 - 11,000
Neutrophils	78 %	40 - 75
Lymphocytes	17 %	20 - 50
Monocytes	03 %	0 - 10
Eosinophils	02 %	1 - 6
Basophils	00 %	0 - 1
E.S.R. (Wintrobess' Method)	16 mm	M: 1- 13 F: 1-20
P.C.V.	41.0 %	M: 40-52 F: 35-45
R.B.C. Count	4.26 mili/cumm	M: 4.5 -6.5 F: 3.5-5.5
M.C.V.	96.24 fl.	74 -96
M.C.H.	28.87 pg.	27 - 32
M.C.H.C	30.00 g/dl	30 - 35
Platelet Count	3.25 lacs/cumm	1.5 - 4.5
Blood Group	"0"	
Rh (D)	Positive	

PRIME
HOSPITAL

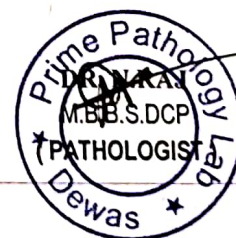

All Investigations have technical and biological limitations. Please correlate clinically as well as with other Investigative findings.
A Review should be requested in case of any disparity. This Report is not valid for medicolegal purpose.



Patient's Name: MRS. DESHBHRATAR SRUSHTI
Age & Sex : 29 Yrs. Female
Referred by : DR. PAWAN CHILLORIA M.B.B.S.M.D.
Consultant Dr. : DR. PAWAN CHILLORIA M.B.B.S.M.D.

Ref.No. : 2324-0000287
Date : 10/06/2023



Test Name	Result	Normal Range
<u>Lipid Profile</u>		
TOTAL LIPIDS	516.68	400-700
S. CHOLESTEROL	162.0 mg/dl	150-240
HDL CHOLESTEROL	44.0 mg/dl	30 - 70
S. TRIGLYCERIDES	189.0 mg/dl	< 150 Normal 150-200 Border line high > high
L.D.L. CHOLESTEROL	80.20 mg/dl	Low Risk < 100 , Normal Risk 139-160 >160 High Risk
V.L.D.L.	37.80 mg/dl	upto 40
RISK RATIO	3.68	Up to 4.97
<u>Thyroid Test</u>		
Total Triiodothyronine (T3)	2.65 ng/ml	0.60- 1.81
Total Thyroxine (T4)	4.95 ug/dl	4.5 - 12.6
Thyroid Stimulating Hormone (TSH)	5.25 uIU/ml	0.34 - 5.5

PRIME
HOSPITAL



All Investigations have technical and biological limitations. Please correlate clinically as well as with other investigative findings.
A Review should be requested in case of any disparity. This Report is not valid for medicolegal purpose.



Patient's Name: MRS. DESHBHRATAR SRUSHTI
Age & Sex : 29 Yrs., Female
Referred by : DR. PAWAN CHILLORIA M.B.B.S.M.D.
Consultant Dr. : DR. PAWAN CHILLORIA M.B.B.S.M.D.

Ref.No. : 2324-0000287
Date : 10/06/2023

Biochemical Examination



Test Name	Result	Normal Range
GLUCOSE FASTING	99.0 mg/dl	70-100
TOTAL BILIRUBIN	0.99 mg/dl	0.0 - 1.00
DIRECT BILIRUBIN	0.54 mg/dl	0.0 - 0.25
INDIRECT BILIRUBIN	0.45 mg/dl	0.0 - 0.75
ALKALINE PHASPHATASE	178.0 IU/L	100 -250
TOTAL PROTEINS	7.5 g/dl	6.5 - 8.3
ALBUMIN	4.0 g/dl	3.5 - 5.0
GLOBULIN	3.50 g/dl	2.3 -3.5
A/G RATION	1.14:1	1.2 - 1.8 : 1
BLOOD UREA	26.0 mg/dl	15 - 40
S. CREATININE	0.84 mg/dl	0.5- 1.5
BLOOD UREA NITROGEN	12.15 mg/dl	5-21
S. URIC ACID	4.9 mg/dl	M: 2.5-7 F: 1.5 - 6
GAMMA -GT	31 IU/L	M 8-61 F 5-36

PRIME
HOSPITAL

~~DR. N. RAJ~~
M.B.B.S.DCP
(PATHOLOGIST)

All Investigations have technical and biological limitations. Please correlate clinically as well as with other investigative findings.
A Review should be requested in case of any disparity. This Report is not valid for medicolegal purpose.



Patient's Name : MRS.DESHBHRATAR SRUSHTI
Age & Sex : 29 YRSFemale
Referred by : DR. PAWAN CHILLORIA M.B.B.S.M.D.
Consultant Dr. : DR. PAWAN CHILLORIA M.B.B.S.M.D.

DATE : 10/06/2023

GLUCATED HAEMOGLOBIN (HBA1C),

Parameters	observed value	unit	Biological reference Interval
Glyc. Hb (HbA1c) :	5.2		Normal : 4.2 - 6.0 Good control : 6.5 - 8.0 Fair control : 8.0 - 10.0 Poor control : > 10.0
Average Blood Glyc	109.0mg/dl		0-154

End of Report

Note - All Pathological tests have technical and biological limitations. Please correlate clinically and with other Investigative findings. A review should be requested in case of any disparity. This report is not valid for medicolegal purpose.





Patient's Name: **MRS. DESHBHRATAR SRUSHTI**
Age & Sex : 29 Yrs., Female
Referred by : **DR. PAWAN CHILLORIA M.B.B.S.M.D.**
Consultant Dr. : **DR. PAWAN CHILLORIA M.B.B.S.M.D.**

Ref.No. : 2324-0000287
Date : 10/06/2023

EXAMINATION OF STOOL



Physical Examination

Colour : **Brown**
Consistency : **Solid**
Mucus : **Absent**
Blood : **Absent**

Chemical Examination

Reaction pH : **Acidic**
Reducing Sugar : **Negative**
Occult Blood : **Absent**

Microscopic Examination

Pus Cells	2-3 /hpf	Bacteria	Absent
Starch	Absent	Parasite	Nil
Vegetables	Absent	Red Blood Cells	Absent
Macrophages	Absent	Fat Globules	Absent
Undigested Food Particals	Absent	Epithial Cells	Absent
Cyst	Nil	Ova	Nil



All Investigations have technical and biological limitations. Please correlate clinically as well as with other investigative findings.
A Review should be requested in case of any disparity. This Report is not valid for medicolegal purpose.



Patient's Name: **MRS. DESHBHRATAR SRUSHTI**
Age & Sex : 29 Yrs., Female
Referred by : **DR. PAWAN CHILLORIA M.B.B.S.M.D.**
Consultant Dr. : **DR. PAWAN CHILLORIA M.B.B.S.M.D.**

Ref.No. : **2324-0000287**
Date : **10/06/2023**

EXAMINATION OF URINE



Physical Examination

Collection From : **Lab**
Sample Collection : **Morning**
Quantity : **26 ml**
Colour : **Pale Yellow**
Appearance : **Clear**
Specific Gravity : **1.010**

Chemical Examination

Reaction : **Acidic**
Albumin : **Nil**
Sugar : **Nil**
Ketone Bodie : **Absent**
Bile Salts : **Absent**
Bile Pigment : **Absent**
Occult Blood : **Negative**

Microscopic Examination

(After Centrifugation at 2000 rpm. for 5 minutes)

Leucocytes(Pus Cells) : **1-2 /hpf**
Epithelial Cells : **2-3 /hpf**
Red Blood Cells : **NIL /hpf**
Crystals : **Absent**
Spermatozoa : **Absent**
Parasites : **Absent**
Cast : **Absent**
Yeast Cells : **Absent**
Bacteria : **Nil**

Trichomonas Vaginalls: Absent

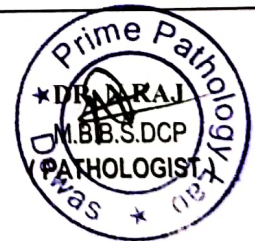

All Investigations have technical and biological limitations. Please correlate clinically as well as with other investigative findings.
A Review should be requested in case of any disparity. This Report is not valid for medicolegal purpose.



देवास का नं. 1 स्वच्छ हॉस्पिटल *Better Diagnosis, Better Cure*

प्राईम हॉस्पिटल एण्ड रिसर्च सेन्टर

105-ए, सिविल लाईन, मेन रोड, देवास फोन : 07272 400060, मो. 98272 65457

Date

Patient's Name :- Mrs. Desbjratar Srushti

Date :- 10/05/2023

Age & Sex :- 27 Year / Female

Consultant Doctor :- DR. PAWAN KUMAR CHILLORIA

Radiologist's Report

X-RAY CHEST PA VIEW

- CHEST X-RAY PA VIEW TAKEN IN FULL INSPIRATION
- TRACHEA IN A CENTRAL POSITION
- CARDIOPHERENIC AND COSTOPHERENIC ANGLES ARE FREE
- CARDIAC SHADOW APPEARS NORMAL
- NO BONY ABNORMALITIES DETECTED
- PROMINENT BRONCHO VASCULAR MARKING

IMPRESSION :- NORMAL X-RAY STUDY

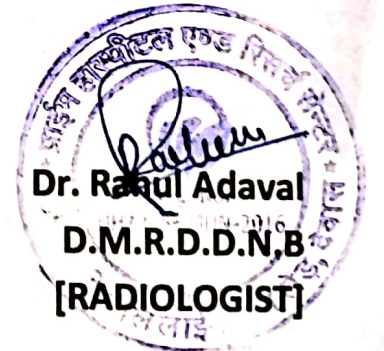

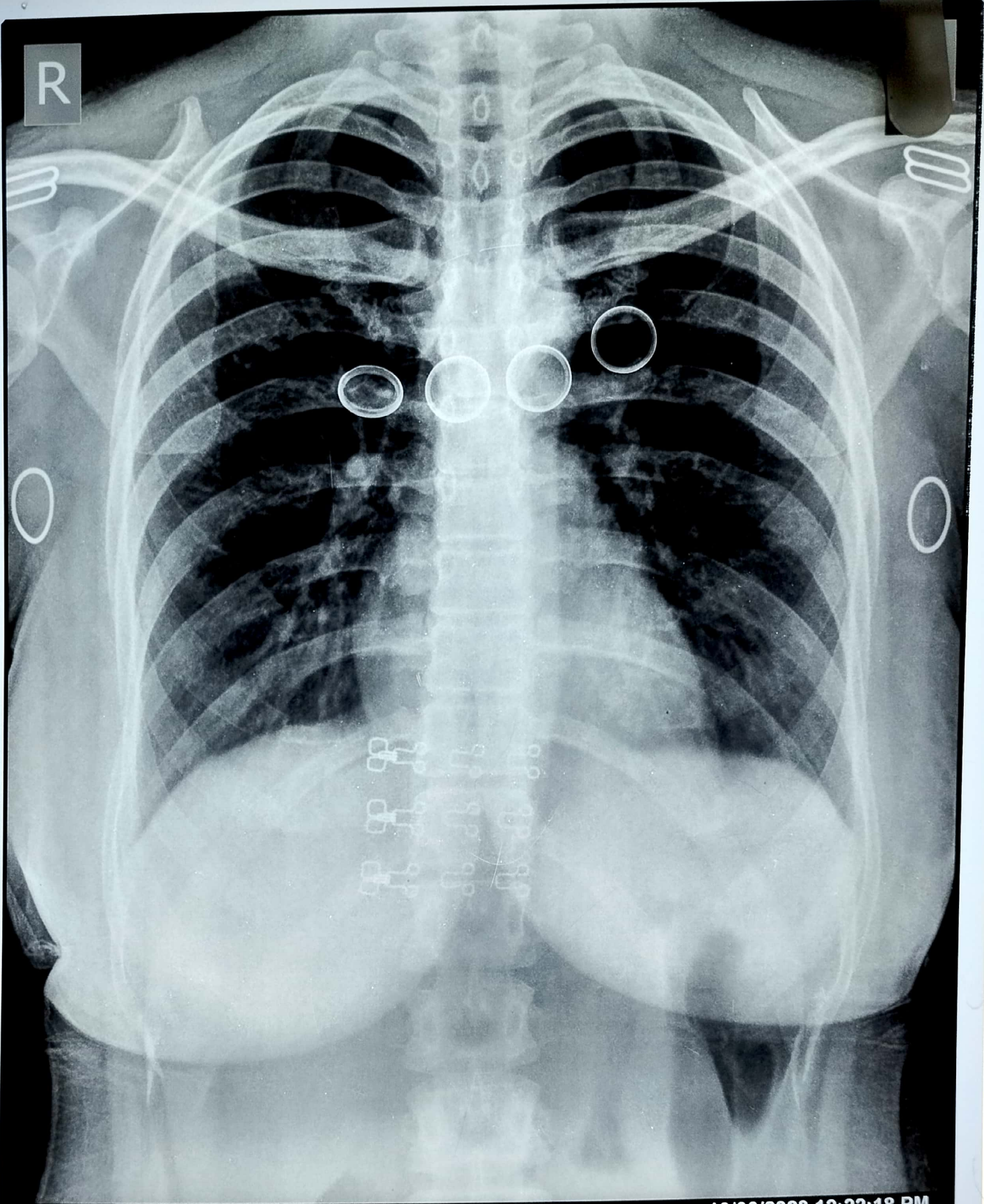

R

MRS. SRUSHTI DESHBHRATAR 29Y/F 29 ye: Chest

10/06/2023 12:22:18 PM

DR.P.K. CHILLORIA (MBBS MD)

Chest PA

PRIME HOSPITAL & RESEARCH CENTRE , DEWAS (M.P.)





 GPS Map Camera

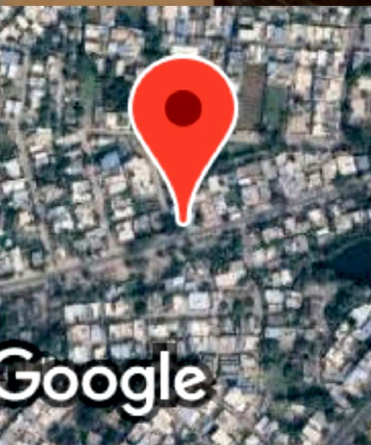

Dewas, Madhya Pradesh, India

Makan 105, Gr Flr, WN 17, Main Rd, Civil Lines, Pachunkar Colony, Ram Nagar, Dewas, Madhya Pradesh 455001, India

Lat 22.964834°

Long 76.045088°

10/06/23 11:02 AM GMT +05:30



 GPS Map Camera

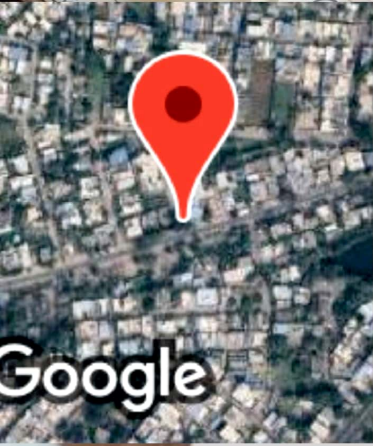

Dewas, Madhya Pradesh, India

Makan 105, Gr Flr, WN 17, Main Rd, Civil Lines, Pachunkar Colony, Ram Nagar, Dewas, Madhya Pradesh 455001, India

Lat 22.964838°

Long 76.044998°

10/06/23 01:03 PM GMT +05:30



 GPS Map Camera

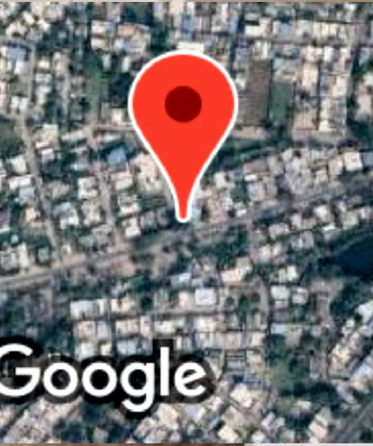

Google

Dewas, Madhya Pradesh, India

Makan 105, Gr Flr, WN 17, Main Rd, Civil Lines, Pachunkar Colony, Ram Nagar, Dewas, Madhya Pradesh 455001, India

Lat 22.964837°

Long 76.045035°

10/06/23 01:03 PM GMT +05:30



Scanned with OKEN Scanner