

**DEPARTMENT OF LABORATORY MEDICINE**

<b>MRN</b> : 17540000307504 <b>Name</b> : Amitabh Barman <b>Age / Sex</b> : 33 Year(s) / Male <b>Sample No</b> : 22208270153 <b>Consulting DR</b> : Dr. Mukesh Kumar Sharma <b>Patient Address</b> : Dewan residence mahavir park Raipur null Chhattisgarh,India	<b>Department</b> : GENERAL MEDICINE <b>Specimen</b> : WHOLE BLOOD <b>Visit Type</b> : OP <b>Collected On</b> : 27/08/2022 11:42 AM <b>Referred DR</b> : Dr. Mukesh Kumar Sharma <b>Received On</b> : 27/08/2022 12:14 PM <b>Reported On</b> : 27/08/2022 01:26 PM <b>Report Type</b> : Final
---	--

**HAEMATOLOGY LAB**

Test	Result	Unit	Biological Reference Interval
<b>EHP MEDIWHEEL FULL BODY HEALTH CHECK PACKAGE MALE BELOW 40 YRS</b>			
ERYTHROCYTE SEDIMENTATION RATE (ESR)	5.00	mm/hr	0-10



Dr. SMILIT PRAKASH THOREMBBS MD  
PATHOLOGY

**NH MMI Narayana Superspeciality Hospital**

(A unit of Narayana Hrudayalaya Limited) CIN: LB5110KA2000PLC027437

Registered Office: 258/A, Bommasandra Industrial Area, Anekal Taluk, Bangalore 560099

Hospital Address: New Dhamtari Road, Lalpur, Raipur 492001

Tel +91 771 4210901 / 902 | Fax +91 771 408 1106 | Email: info.rpr@narayanahealth.org | www.narayanahealth.org



Appointments

**1800-309-0309**

Emergencies

**8821-818181**

**DEPARTMENT OF LABORATORY MEDICINE**

MRN : 17540000307504      Department : GENERAL MEDICINE  
Name : Amitabh Barman      Specimen : PLASMA  
Age / Sex : 33 Year(s) / Male      Visit Type : OP  
Sample No : 1R2208270273      Collected On : 27/08/2022 11:42 AM  
Consulting DR : Dr. Mukesh Kumar Sharma      Referred DR : Dr. Mukesh Kumar Sharma  
Patient Address : Dewan residence mahavir park Raipur null      Received On : 27/08/2022 12:14 PM  
Chhattisgarh,India      Reported On : 27/08/2022 04:12 PM  
Report Type : Final

**BIOCHEMISTRY**

Test	Result	Unit	Biological Reference Interval
POST PRANDIAL BLOOD SUGAR (PPBS)	100.00		

  
Dr. NEERAJ NAIR, B.B.S D.C.P  
CONSULTANT PATHOLOGIST

**NH MMI Narayana Superspeciality Hospital**

(A unit of Narayana Hrudayalaya Limited) CIN: U05110KA2000FLC027497

Registered Office: 258/A, Bommasandra Industrial Area, Anekal Taluk, Bangalore 560099

Hospital Address: New Dhamtari Road, Lalpur, Raipur 492001

Tel +91 771 4210901 / 902 | Fax +91 771 408 1106 | Email: info.rpr@narayanahealth.org | [www.narayanahealth.org](http://www.narayanahealth.org)



Appointments

**1800-309-0309**

Emergencies

**8821-818181**

**DEPARTMENT OF LABORATORY MEDICINE**

<b>MRN</b> : 17540000307504 <b>Name</b> : Amitabh Barman <b>Age / Sex</b> : 33 Year(s) / Male <b>Sample No</b> : 1R2208270275 <b>Consulting DR</b> : Dr. Mukesh Kumar Sharma <b>Patient Address</b> : Dewan residence mahavir park Raipur null Chhattisgarh,India	<b>Department</b> : GENERAL MEDICINE <b>Specimen</b> : SERUM <b>Visit Type</b> : OP <b>Collected On</b> : 27/08/2022 11:42 AM <b>Referred DR</b> : Dr. Mukesh Kumar Sharma <b>Received On</b> : 27/08/2022 12:14 PM <b>Reported On</b> : 27/08/2022 01:37 PM <b>Report Type</b> : Final
--	--

Test	Result	Unit	Biological Reference Interval
FASTING BLOOD SUGAR (FBS)	93.00	mg/dl	70-99
<b>LIPID PROFILE (CHOL,TRIG,HDL,LDL,VLDL)</b>			
CHOLESTEROL TOTAL	<u>260.00</u> H		50-200
TRIGLYCERIDES	<u>231.00</u> H	mg/dl	0-150
HDL CHOLESTROL (HDLC)	41.00	mg/dl	35-70
LDL CHOLESTEROL	<u>172.00</u> H	mg/dl	0-100
VLDL CHOLESTEROL	<u>46.20</u> H	mg/dl	0-40
CHOLESTEROL /HDL RATIO	<u>6.34</u> H		0-5

  
 DR. SMRITI RAVELOREMBBS MD  
 PATHOLOGY

**NH MMI Narayana Superspeciality Hospital**

(A unit of Narayana Hrudayalaya Limited) CIN: LB5110KA2000PLC027457

Registered Office: 258/A, Bommasandra Industrial Area, Anekal Taluk, Bangalore 560099

Hospital Address: New Dhamtari Road, Lalpur, Raipur 492001

Tel +91 771 4210901 / 902 | Fax +91 771 408 1106 | Email: info.rpr@narayanahealth.org | [www.narayanahealth.org](http://www.narayanahealth.org)



Appointments  
**1800-309-0309**

Emergencies  
**8821-818181**



**NH MMI Narayana Superspeciality Hospital**

(A unit of Narayana Hrudayalaya Limited) CIN: L85110KA2000PLC027497

Registered Office: 258/A, Bommasandra Industrial Area, Anekal Taluk, Bangalore 560099

Hospital Address: New Dhamtari Road, Lalpur, Raipur 492001

Tel +91 771 4210901 / 902 | Fax +91 771 408 1106 | Email: [info.rpr@narayanahealth.org](mailto:info.rpr@narayanahealth.org) | [www.narayanahealth.org](http://www.narayanahealth.org)



Appointments  
**1800-309-0309**

Emergencies  
**8821-818181**

**DEPARTMENT OF LABORATORY MEDICINE**

<b>MRN</b> : 17540000307504 <b>Name</b> : Amitabh Barman <b>Age / Sex</b> : 33 Year(s) / Male <b>Sample No</b> : 22208270154 <b>Consulting DR</b> : Dr. Mukesh Kumar Sharma <b>Patient Address</b> : Dewan residence mahavir park Raipur null Chhattisgarh,India	<b>Department</b> : GENERAL MEDICINE <b>Specimen</b> : WHOLE BLOOD <b>Visit Type</b> : OP <b>Collected On</b> : 27/08/2022 11:42 AM <b>Referred DR</b> : Dr. Mukesh Kumar Sharma <b>Received On</b> : 27/08/2022 12:14 PM <b>Reported On</b> : 27/08/2022 12:35 PM <b>Report Type</b> : Final
---	--

Test	Result	Unit	Biological Reference Interval
<b>COMPLETE BLOOD COUNT (CBC)</b>			
HAEMOGLOBIN (HB%)	15.30	g/dl	13-18
RED BLOOD CELL COUNT	5.24	Million/ul	4.5-6.5
PCV (PACKED CELL VOLUME) / HEMATOCRIT	45.7	%	40-54
MCV (MEAN CORPUSCULAR VOLUME)	87.1	fl	76-96
MCH (MEAN CORPUSCULAR HAEMOGLOBIN)	29.10	pg	27-32
MCHC (MEAN CORPUSCULAR HAEMOGLOBIN CONCENTRATION)	33.40	%	30-35
RED CELL DISTRIBUTION WIDTH (RDW)	<b>14.10 H</b>	%	11.6-14.0
PLATELET COUNT	182.00	Thous/ $\mu$ l	150-400
TOTAL LEUKOCYTE COUNT (TLC)	4.6	Thousand/cu.mm	4.0-10.0
<b>DIFFERENTIAL COUNT (DC)</b>			
Neutrophils	65	%	40-75
Lymphocytes	28	%	20-45
Monocytes	05	%	2-10
Eosinophils	02	%	1-6
Basophils	00	%	0-1
NRBC	0.0		

  
 Dr. SMRITI RATHI MEMBBS MD  
 PATHOLOGIST (C.G.)

**NH MMI Narayana Superspeciality Hospital**

(A unit of Narayana - Prudayakya Limited) CIN: LB9110KA2000PL0027497

Registered Office: 258/A, Bommasandra Industrial Area, Anekal Taluk, Bangalore 560099

Hospital Address: New Dhamtari Road, Lalpur, Raipur 492001

Tel +91 771 4210901 / 902 | Fax +91 771 408 1106 | Email: info.rpr@narayanahealth.org | www.narayanahealth.org



Appointments  
**1800-309-0309**

Emergencies  
**8821-818181**

**DEPARTMENT OF LABORATORY MEDICINE**

<b>MRN</b> : 17540000307504 <b>Name</b> : Amitabh Barman <b>Age / Sex</b> : 33 Year(s) / Male <b>Sample No</b> : IR2208270275 <b>Consulting DR</b> : Dr. Mukesh Kumar Sharma <b>Patient Address</b> : Dewan residence mahavir park Raipur null Chhattisgarh,India	<b>Department</b> : GENERAL MEDICINE <b>Specimen</b> : SERUM <b>Visit Type</b> : OP <b>Collected On</b> : 27/08/2022 11:42 AM <b>Referred DR</b> : Dr. Mukesh Kumar Sharma <b>Received On</b> : 27/08/2022 12:14 PM <b>Reported On</b> : 27/08/2022 01:37 PM <b>Report Type</b> : Final
--	--

Test	Result	Unit	Biological Reference Interval
<b>LIVER FUNCTION TEST(LFT)</b>			
BILIRUBIN TOTAL	0.80	mg/dl	0-1.3
BILIRUBIN DIRECT	0.20	mg/dl	0-0.3
TOTAL PROTEIN	<b>9.10 H</b>	gm/dL	6.4-8.2
SERUM ALBUMIN	<b>5.20 H</b>	gm/dL	3.4-5
SERUM GLOBULIN	3.90		
ALBUMIN TO GLOBULIN (A/G)RATIO	1.33		1-2.1
SGOT (AST)	<b>44.00 H</b>	IU/L	15-37
SGPT (ALT)	<b>84.00 H</b>	IU/L	30-65
ALKALINE PHOSPHATASE (ALP)	76.00	IU/L	50-136
GAMMA GLUTAMYL TRANSFERASE (GGT)	<b>86 H</b>	U/L	5-85



Dr. SMRITIRATHORE MBBS MD  
PATHOLOGY

**NH MMI Narayana Superspeciality Hospital**

(A unit of Narayana Hospitals Limited) CIN: LB6110KA2000PLC0274937

Registered Office: 258/A, Bommasandra Industrial Area, Anekal Taluk, Bangalore 560099

Hospital Address: New Dhamtari Road, Lalpur, Raipur 492001

Tel +91 771 4210901 / 902 | Fax +91 771 408 1106 | Email: info.rpr@narayanahealth.org | [www.narayanahealth.org](http://www.narayanahealth.org)



Appointments  
**1800-309-0309**

Emergencies  
**8821-818181**

**DEPARTMENT OF LABORATORY MEDICINE**

MRN : 17540000307504  
Name : Amitabh Barman  
Age / Sex : 33 Year(s) / Male  
Sample No : 1R2208270275  
Consulting DR : Dr. Mukesh Kumar Sharma  
Patient Address : Dewan residence mahavir park Raipur null Chhattisgarh,India

Department : GENERAL MEDICINE  
Specimen : SERUM  
Visit Type : OP  
Collected On : 27/08/2022 11:42 AM  
Referred DR : Dr. Mukesh Kumar Sharma  
Received On : 27/08/2022 12:14 PM  
Reported On : 27/08/2022 02:07 PM  
Report Type : Final

Test	Result	Unit	Biological Reference Interval
<b>THYROID PROFILE (T3, T4, TSH)</b>			
TRI IODO THYRONINE (T3)	1.35	ng/dL	0.6-1.81
THYROXINE (T4)	9.94	ug/dl	3.2-12.6
TSH (THYROID STIMULATING HORMONE)	2.33	mIU/mL	0.35-5.50



Dr. SMRITI RATHI REMBBS MD  
PATHOLOGIST

**NH MMI Narayana Superspeciality Hospital**

(A unit of Narayana Hrudysaevia Limited) CIN: L86110KAR00041007417

Registered Office: 258/A, Bommasandra Industrial Area, Anekal Taluk, Bangalore 560099

Hospital Address: New Dhamtari Road, Lalpur, Raipur 492001

Tel +91 771 4210901 / 902 | Fax +91 771 408 1106 | Email: info.rpr@narayanahealth.org | www.narayanahealth.org



Appointments  
**1800-309-0309**

Emergencies  
**8821-818181**

**DEPARTMENT OF LABORATORY MEDICINE**

<b>MRN</b> : 17540000307504 <b>Name</b> : Amitabh Barman <b>Age / Sex</b> : 33 Year(s) / Male <b>Sample No</b> : 82208270009 <b>Consulting DR</b> : Dr. Mukesh Kumar Sharma <b>Patient Address</b> : Dewan residence mahavir park Raipur null Chhattisgarh,India	<b>Department</b> : GENERAL MEDICINE <b>Specimen</b> : WHOLE BLOOD <b>Visit Type</b> : OP <b>Collected On</b> : 27/08/2022 11:42 AM <b>Referred DR</b> : Dr. Mukesh Kumar Sharma <b>Received On</b> : 27/08/2022 12:14 PM <b>Reported On</b> : 27/08/2022 01:21 PM <b>Report Type</b> : Final
---	--

**BLOOD BANK**

Test	Result	Unit	Biological Reference Interval
<b>BLOOD GROUP &amp; RH TYPING</b>			
BLOOD GROUP	"B"		
RH Typing	Positive		



Dr. SHRUTI RATHORE MBBS MD  
PATHOLOGY



**NH MMI Narayana Superspeciality Hospital**

(A unit of Narayana Hrudayaya Limited) CIN: LB51109KA2000FLC027497

Registered Office: 258/A, Bommasandra Industrial Area, Anekal Taluk, Bangalore 560099

Hospital Address: New Dhamtari Road, Lalpur, Raipur 492001

Tel +91 771 4210901 / 902 | Fax +91 771 408 1106 | Email: info.rpr@narayanahealth.org | [www.narayanahealth.org](http://www.narayanahealth.org)

Appointments

**1800-309-0309**

Emergencies

**8821-818181**



**DEPARTMENT OF LABORATORY MEDICINE**

<b>MRN</b> : 17540000307504 <b>Name</b> : Amitabh Barman <b>Age / Sex</b> : 33 Year(s) / Male <b>Sample No</b> : 1R2208270276 <b>Consulting DR</b> : Dr. Mukesh Kumar Sharma <b>Patient Address</b> : Dewan residence mahavir park Raipur null Chhattisgarh,India	<b>Department</b> : GENERAL MEDICINE <b>Specimen</b> : WHOLE BLOOD <b>Visit Type</b> : OP <b>Collected On</b> : 27/08/2022 11:42 AM <b>Referred DR</b> : Dr. Mukesh Kumar Sharma <b>Received On</b> : 27/08/2022 12:14 PM <b>Reported On</b> : 27/08/2022 01:42 PM <b>Report Type</b> : Final
---	--

Test	Result	Unit	Biological Reference Interval
<b>HBA1C</b>			
HBA1C	5.2	%tage	

**Reference Group HBA1c in %**

Non diabetic Adult (18 years or more) < 5.7  
 At risk (Prediabetes) 5.7 - 6.4  
 Diagnosing Diabetes >= 6.5

Estimated Average Glucose	102.54	mg/dL	
---------------------------	--------	-------	--



Dr. SMRITI RATHORE MBBS MD  
 PATHOLOGIST

**NH MMI Narayana Superspeciality Hospital**

(A Unit of Narayana Hrudayalaya Limited) CIN: L85110KA2000PL0027497

Registered Office: 258/A, Bommasandra Industrial Area, Anekal Taluk, Bangalore 560099

Hospital Address: New Dhamtari Road, Lalpur, Raipur 492001

Tel +91 771 4210901 / 902 | Fax +91 771 408 1106 | Email: info.rpr@narayanahealth.org | [www.narayanahealth.org](http://www.narayanahealth.org)



Appointments  
**1800-309-0309**

Emergencies  
**8821-818181**

**DEPARTMENT OF LABORATORY MEDICINE**

<b>MRN</b> : 17540000307504 <b>Name</b> : Amitabh Barman <b>Age / Sex</b> : 33 Year(s) / Male <b>Sample No</b> : 7R2208270079 <b>Consulting DR</b> : Dr. Mukesh Kumar Sharma <b>Patient Address</b> : Dewan residence mahavir park Raipur null Chhattisgarh,India	<b>Department</b> : GENERAL MEDICINE <b>Specimen</b> : URINE <b>Visit Type</b> : OP <b>Collected On</b> : 27/08/2022 11:42 AM <b>Referred DR</b> : Dr. Mukesh Kumar Sharma <b>Received On</b> : 27/08/2022 12:14 PM <b>Reported On</b> : 27/08/2022 01:57 PM <b>Report Type</b> : Final
---	--

**CLINICAL PATHOLOGY**

Test	Result	Unit	Biological Reference Interval
<b>URINE ROUTINE &amp; MICROSCOPY</b>			
<b>PHYSICAL EXAMINATION</b>			
VOLUME	20	ml	
COLOUR	PALE YELLOW		
APPEARANCE	CLEAR		
SP. GRAVITY	1.015		1.002-1.03
<b>CHEMICAL EXAMINATION</b>			
pH(REACTION)	6.0		4.8-7.5
PROTEIN	Negative		Negative
URINE GLUCOSE	Negative		Negative
KETONE BODIES	Negative		Negative
BILE SALTS	Negative		Negative
BILE PIGMENT (BILIRUBIN)	Negative		Negative
UROBILINOGEN	Negative		
BLOOD URINE	Negative		Negative
URINE LEUCOCYTE ESTERASE	Negative		Negative
<b>MICROSCOPIC EXAMINATION</b>			
NITRITE	Negative		Negative



Dr. S.M. WADHWA MBBS MD  
PATHOLOGY



**NH MMI Narayana Superspeciality Hospital**

(A unit of Narayana Health Limited) CIN: 185110KA2000PLC027497

Registered Office: 258/A, Bommasandra Industrial Area, Anekal Taluk, Bangalore 560099

Hospital Address: New Dhamtari Road, Lalpur, Raipur 492001

Tel +91 771 4210901 / 902 | Fax +91 771.408 1106 | Email: info.rpr@narayanahealth.org | www.narayanahealth.org

Appointments

**1800-309-0309**

Emergencies

**8821-818181**

**DEPARTMENT OF LABORATORY MEDICINE**

<b>MRN</b>	: 17540000307504	<b>Department</b>	: GENERAL MEDICINE
<b>Name</b>	: Amitabh Barman	<b>Specimen</b>	: URINE
<b>Age / Sex</b>	: 33 Year(s) / Male	<b>Visit Type</b>	: OP
<b>Sample No</b>	: 7R2208270079	<b>Collected On</b>	: 27/08/2022 11:42 AM
<b>Consulting DR</b>	: Dr. Mukesh Kumar Sharma	<b>Referred DR</b>	: Dr. Mukesh Kumar Sharma
<b>Patient Address</b>	: Dewan residence mahavir park Raipur null Chhattisgarh,India	<b>Received On</b>	: 27/08/2022 12:14 PM
		<b>Reported On</b>	: 27/08/2022 01:57 PM
		<b>Report Type</b>	: Final

**CLINICAL PATHOLOGY**

Test	Result	Unit	Biological Reference Interval
PUS CELLS	1-2	hpf	0-2
RBC	NOT SEEN	hpf	0-3
EPITHELIAL CELLS	1-2	hpf	2-3
CRYSTALS	NOT SEEN		
CASTS	NOT SEEN		OCC HYALINE CAST / HPF



Dr. SMRITI RATHORE MBBS MD  
PATHOLOGY

**NH MMI Narayana Superspeciality Hospital**

(A unit of Narayana Hrudayalaya Limited) CIN: L65110KA2000PLC027497

Registered Office: 258/A, Bommasandra Industrial Area, Anekal Taluk, Bangalore 560099

Hospital Address: New Dhamtari Road, Lalpur, Raipur 492001

Tel +91 771 4210901 / 902 | Fax +91 771 408 1106 | Email: info.rpr@narayanahealth.org | [www.narayanahealth.org](http://www.narayanahealth.org)



Appointments

**1800-309-0309**

Emergencies

**8821-818181**

**DEPARTMENT OF LABORATORY MEDICINE**

<b>MRN</b> : 17540000307504 <b>Name</b> : Amitabh Barman <b>Age / Sex</b> : 33 Year(s) / Male <b>Sample No</b> : IR2208270274 <b>Consulting DR</b> : Dr. Mukesh Kumar Sharma <b>Patient Address</b> : Dewan residence mahavir park Raipur null Chhattisgarh,India	<b>Department</b> : GENERAL MEDICINE <b>Specimen</b> : SERUM <b>Visit Type</b> : OP <b>Collected On</b> : 27/08/2022 11:42 AM <b>Referred DR</b> : Dr. Mukesh Kumar Sharma <b>Received On</b> : 27/08/2022 12:14 PM <b>Reported On</b> : 27/08/2022 01:37 PM <b>Report Type</b> : Final
---	--

Test	Result	Unit	Biological Reference Interval
<b>RENAL PACKAGE - 2 (RFT FASTING)</b>			
<b>SERUM CREATININE</b>			
SERUM CREATININE	1.1	mg/dl	0.8-1.3
eGFR	77.09	mL/min/1.73m2	
BLOOD UREA NITROGEN (BUN)	17.00	mg/dl	7-20
SODIUM, SERUM	144.00	mmol/L	135-150
POTASSIUM, SERUM	4.70	mmol/L	3.5-5
CHLORIDE	98.00	mmol/L	95-106
CALCIUM	10.00	mg/dl	8.5-10.1
MAGNESIUM	2.10	mg/dL	1.8-2.4
URIC ACID	<b>7.60 H</b>	mg/dl	3.5-7.2
PHOSPHORUS	3.80	mg/dl	2.6-4.7
FASTING BLOOD SUGAR (FBS)	93.00	mg/dl	70-99

**Note:**  
 Abnormal results are highlighted.  
 Results relate to the sample only.  
 Kindly correlate clinically.

-- End of Report --



Dr. SMRITI RATHORE MBBS MD  
 PATHOLOGIST RAIPUR (C.S.)

**NH MMI Narayana Superspeciality Hospital**

(A unit of Narayana Hrudayalaya Limited) CIN: LA5110KA2000PLC027497

Registered Office: 25B/A, Bommasandra Industrial Area, Anekal Taluk, Bangalore 560099

Hospital Address: New Dhamtari Road, Lalpur, Raipur 492001

Tel +91 771 4210901 / 902 | Fax +91 771 408 1106 | Email: info.rpr@narayanahealth.org | www.narayanahealth.org



Appointments  
**1800-309-0309**

Emergencies  
**8821-818181**

NAME: MR. AMITABH BARMAN

AGE: 33YRS/M MRN: 307504

REF. BY: DR. M.SHARMA

DATE: 27.08.2022

**SONOGRAPHY OF ABDOMEN AND PELVIS**

The Real time, B mode, gray scale sonography was performed.

**LIVER** : The liver is enlarged in size 16cm & reveals increased echotexture grade-I.

**PORTAL VEIN** : The portal vein is normal in calibre.

**GALL BLADDER** : The gall bladder is well distended. Wall thickness is normal. No obvious calculi seen.

Visualized proximal CBD is normal in calibre.

**SPLEEN** : The spleen is normal in size 8.2cm. No evidence of focal lesion is noted.

**PANCREAS** :The visualized pancreas is normal in size, shape, contours and echotexture.

**B/L KIDNEYS** :

The right kidney measures - 10.6 x 4.3cm and left kidney measures - 10.8 x 4.8cm in size. Both kidneys reveal normal cortical echotexture and have smooth margins. Cortico-medullary differentiation is maintained. No calculus or hydronephrosis is seen.

**URINARY BLADDER** : The urinary bladder is suboptimally distended.

**PROSTATE**: The prostate is normal in size 13cc.

No free fluid is seen in the peritoneal cavity.

Excessive intrabowel gases are noted.

**IMPRESSION** :

- Hepatomegaly with grade-I fatty liver.

ADVISED: Clinical correlation & appropriate further evaluation.

  
DR. RANJANA KEDIA  
MBBS, DNB (G) NET  
CONSULTANT SONOLOGIST

<b>Patient Name</b>	Amitabh Barman	<b>Requested By</b>	
<b>MRN</b>	17540000307504	<b>Procedure Date Time</b>	2022-08-27 18:55:44
<b>Age/Sex</b>	33Y 9M/Male	<b>Hospital</b>	NH-RAIPUR

**CHEST RADIOGRAPH (PA VIEW)**

**CLINICAL DETAILS:**For health checkup.

**FINDINGS:**

- The lung fields and bronchovascular markings appear normal.
- The cardiac size is within normal limits.
- Mediastinum and great vessels are within normal limits.
- Trachea is normal and is central. The hilar shadows are unremarkable.
- The costo-phrenic angles are clear. No evidence of pleural effusion or pneumothorax.
- The visualized bones and soft tissue structures appear normal.
- Both the diaphragmatic domes appear normal.

**IMPRESSION:**

- Normal chest radiograph.



**DR. VIJENDRA RUPRELA**  
 MBBS, DMRD, DNB, MNAMS  
 CONSULTANT RADIOLOGIST

\* This is a digitally signed valid document. Reported Date/Time: 2022-08-28 02:02:53



## ECHOCARDIOGRAPHY REPORT

**Patient ID** : 17540000307504      **Report Date** : 27/08/2022  
**Patient Name** : Mr.Amitabh Barman  
**Age / Gender** : 33 Years/ Male

### MEASUREMENT

**AO** : 28 ( 20 - 35 )mm      **LVID(d)** : 48 ( 36 - 52 )mm      **IVS** : 10 ( 06 - 11 )mm  
**LA** : 31 ( 19 - 40 )mm      **LVID s** : 28 ( 23 - 39 )mm      **PW** : 09 ( 06 - 11 )mm  
**EF** : 60%

### VALVES

**Mitral Valve** : Normal  
**Aortic valve** : Normal  
**Tricuspid Valve** : Normal  
**Pulmonary Valve** : Normal

### CHAMBERS

**Left Atrium** : Normal  
**Right Atrium** : Normal  
**Left Ventricle** : Normal  
**Right Ventricle** : Normal

### SEPTAE

**IVS** : Intact  
**IAS** : Intact

### GREAT ARTERIES

**Aorta** : Normal  
**Pulmonary Artery** : Normal



**Patient ID** : 17540000307504 **Report Date** : 27/08/2022  
**Patient Name** : **Mr.Amitabh Barman**  
**Age / Gender** : 33 Years/ Male

**WALL MOTION ABNORMALITIES**

No RWMA at rest

**FINAL DIAGNOSIS**

No RWMA at rest  
Normal LV systolic function. LVEF-60%.  
Normal cardiac chambers dimension  
IVC normal & collapsing >50% with respiratory variation.  
No I/C clot, vegetation or pericardial effusion



**Dr. S.Gouniyal**  
MD, DM  
Senior Interventional Cardiologist



**DR. PRASHANT MADHARIA**  
MD, PGDCC  
Consultant Non- Invasive Cardiology

**Dr. JINESH JAIN**  
MD, DM  
Consultant, Interventional Cardiology





ID: 307504

Name: MR AMITABH BARMAN

Age: 33 Years

Gender: Male

2022-08-27 13:15:22

Vent. Rate	91 bpm
PR Interval	160 ms
QRS Duration	96 ms
QT/QTc Interval	338/392 ms
P/QRS/T Axes	33/71/-21 deg

QTechologies

Sinus rhythm  
Inferior T wave abnormality is nonspecific

Borderline ECG

Unconfirmed Diagnosis

“Please Xerox This Copy”

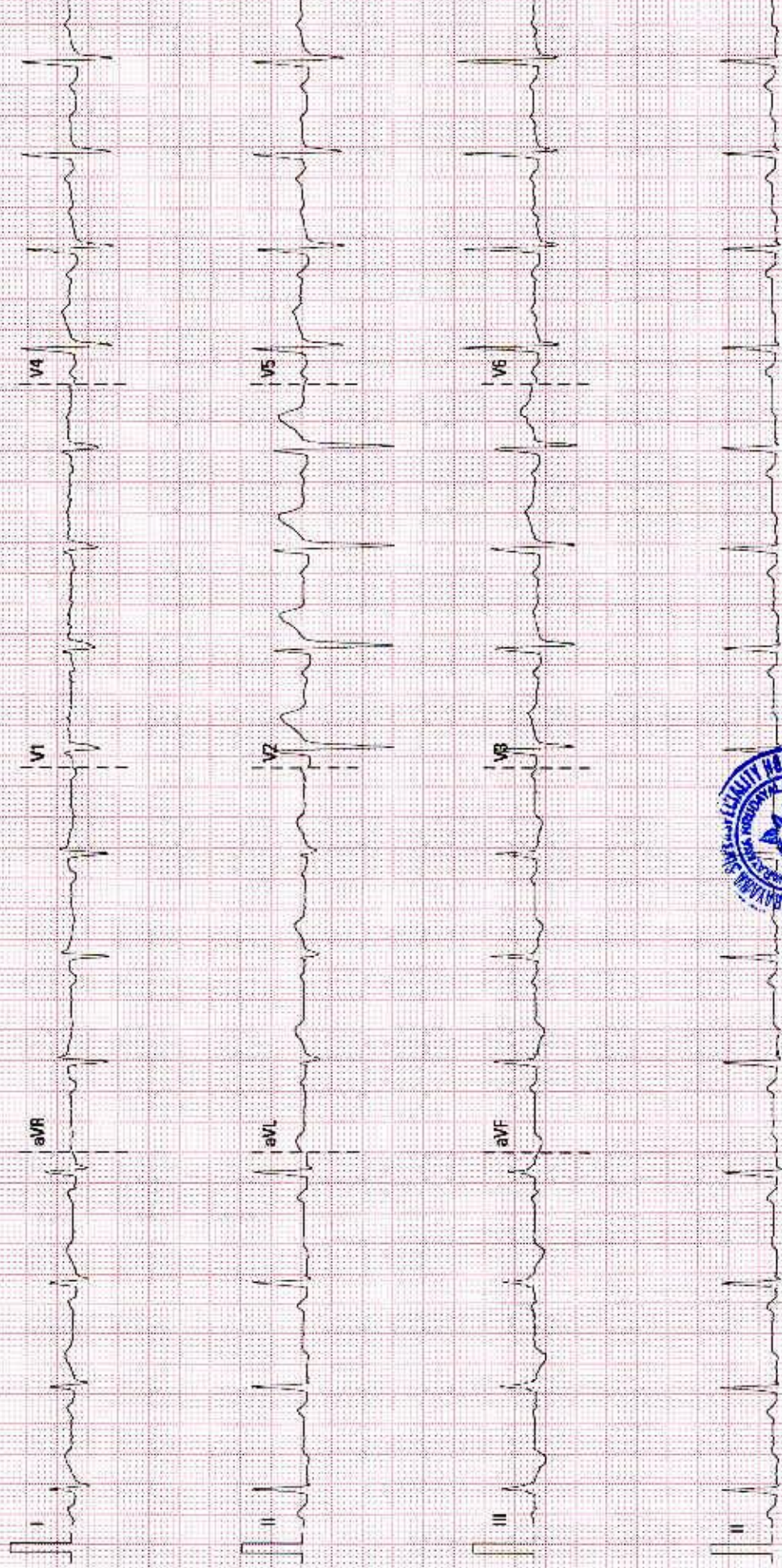

25 mm/s

10 mm/mV

50 Hz

BDR 35 Hz

NHI NIMI KARAYANA HOSPITAL RAIPUR

02.10.00.V28.4.1

SRI.FN.-14027135