

Name- SHITAL MAHAMUNKAR**Date-9/7/2022****Age- 38/F****X-Ray Chest PA**

The Soft Tissues And Bony Thorax Are Normal.

Both The Costoprehnic And Cardiophrenic Angles Are Clear.

The Lung Field Appears Normal.

The Cardiac Shape And Size Are Normal.

Both The Hila Are Normal In Density And Position.

Both The Domes Of Diaphragm And Mediastinum Are Normal.

Impression: Normal Chest X-Ray.

For, 

DR. MRUDULA BABAR
CONSULTANT RADIOLOGIST

Dr. MRUDULA BABAR
DMRE.CPS Mumbai 2009
(RADIOLOGIST)
Reg. No. 2005/03/2139

Name: MRS SHITAL MAHAMUNKAR	Age/sex: 38 Yrs / FEMALE
Ref by: MEDIWHEEL	Date: 9-Jul-22

ULTRASOUND EXAMINATION OF ABDOMEN & PELVIS

Findings-

The Liver is normal in size shape and echogenicity. No focal lesion is seen. The Hepatic veins appear normal. There is no IHBR dilatation. The portal vein appears normal.

The gall bladder is well distended. The extra hepatic C.B.D. is of normal caliber.

The visualized Pancreas appears normal in size and reflectivity. The pancreatic duct is not dilated. The spleen is normal in size, No focal lesion is seen. Splenic vein is normal at hilum.

Both kidneys are normal in position and size. They show normal cortical reflectivity and cortico-medullary differentiation. There is no evidence of renal hydronephrosis or mass.

Right kidney measures 11.1x 4.9 cm and shows 3.4 mm sized calculus at mid pole

Left kidney measures 11.0 x 5.7 cm and shows 3.2 mm sized calculus at lower pole

The Urinary bladder is partially distended. No evidence of any intraluminal mass or calculi.

Uterus is anteverted and measures 8.79 x 6.1x 5.6cm, appears normal in size, shape and echotexture. No focal lesion noted. Endometrial echoes are mid line and measure 8 mm.

Cervix appears normal.

No adnexal mass lesion

No free fluid is noted in abdomen and pelvis.

No probe tenderness seen in present study

IMPRESSION :-

Non obstructing bilateral renal calculi .

Adv: clinical correlation



**DR.MRUDULA BABAR
CONSULTANT RADIOLOGIST.**

**Dr. MRUDULA BABAR
DMRE.CPS Mumbai 2009
(RADIOLOGIST)
Reg. No. 2005/03/2139**

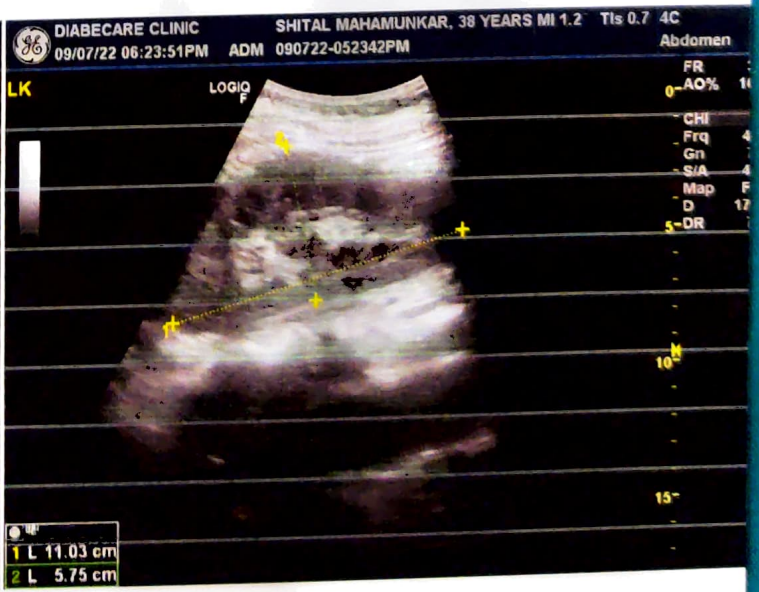
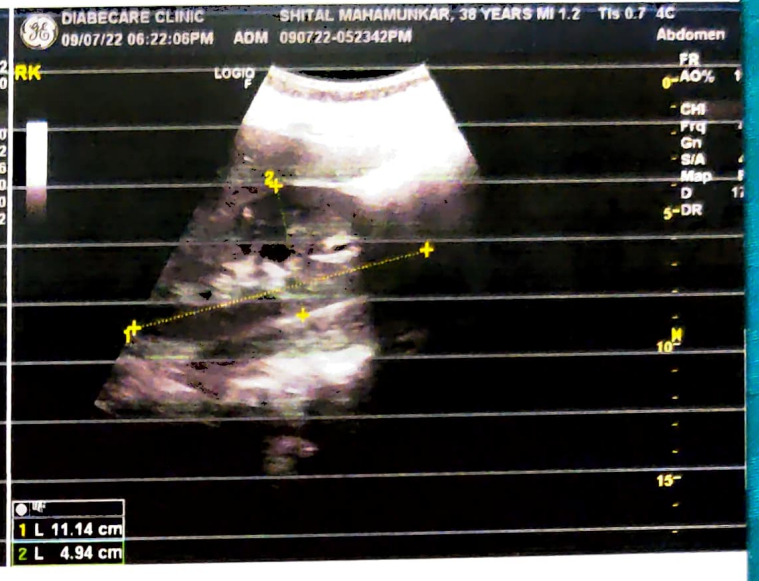

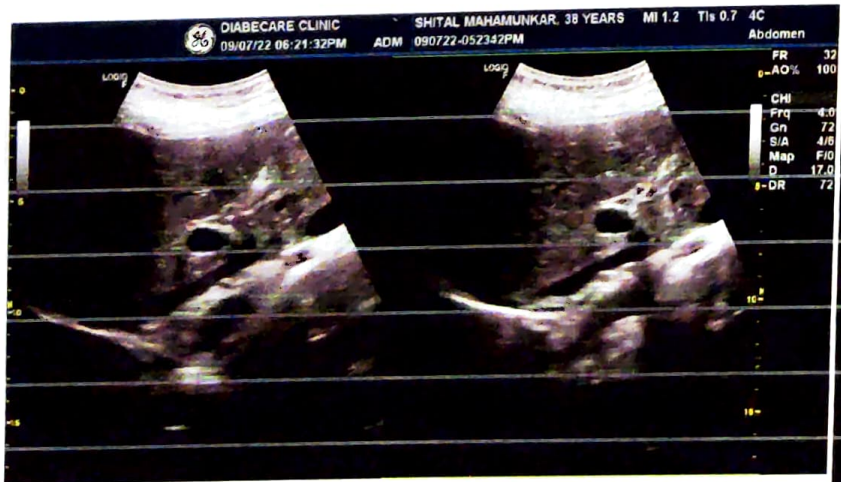
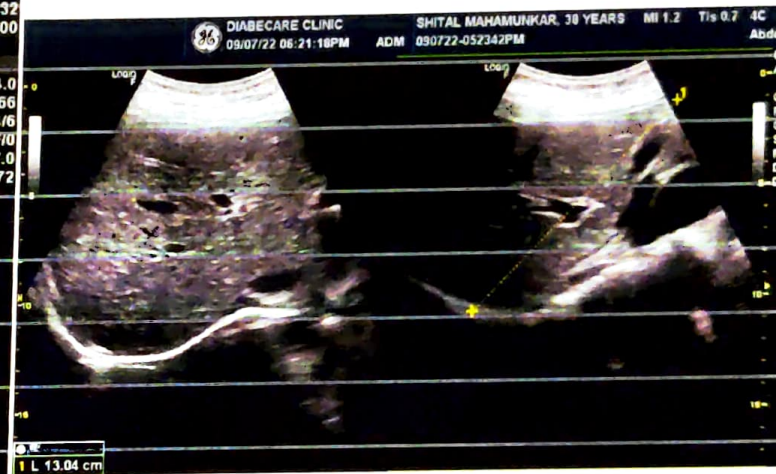

ECG is in sin normal cent

Female

Normal sinus rhythm
Normal ECG

QRS : 76 ms
QT / QTcBaz : 394 / 425 ms
PR : 122 ms
P : 98 ms
RR / PP : 860 / 857 ms
P / QRS / T : 23 / 57 / 34 degrees

Dr. Mahesh V. Padsalge
MD. (Medicine)
Consultant Physician
Reg. No. 91424 (MMC)

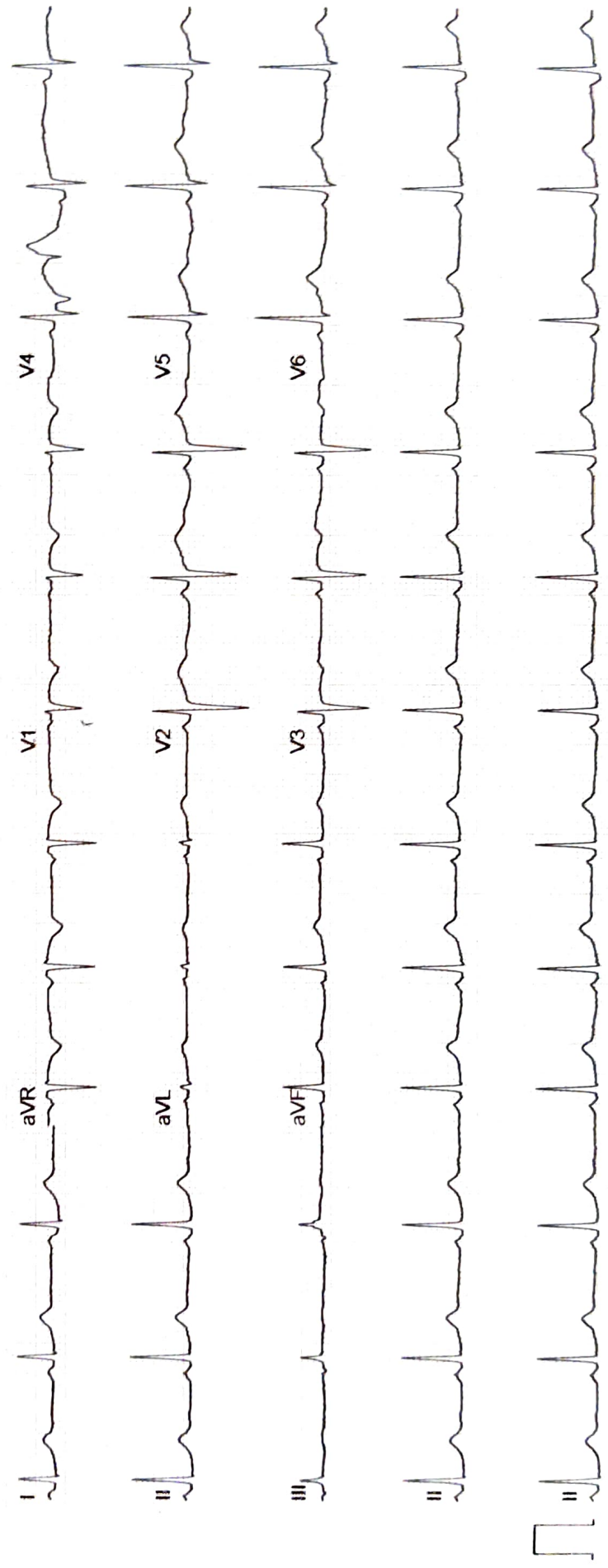

Name: Shital mhamunkar

Date: 09/7/22

Age: 38y / female

Eye check up

	(R)	(L)
V/A	6/6	6/6
	N6	N6
IntSeg	(N)	(N)
(F)	NMD	NMD

(R) eyes WNL

lyp

भारत सरकार
Government of India

शिवल सतीश म्हामूणकर
Shital Satish Mhamunkar
जनम तारीख/DOB: 16/08/1983
लिंग/FEMALE

6042 8330 7724

माझे आधार, माझी ओळख

Dr. Mahesh V. Padsalge
MD. (Medicine)
Consultant Physician
Reg. No. 91424 (MMC)

भारतीय पहचान अंकक प्राधिकरण
Unique Identification Authority of India

Address:
W/O: Satish Mhamunkar, Room No D 202 New Satara CHS Plot No 1, Sector 14, Koper Khairne Navi Mumbai, Opp Indira Gandhi College, Koper Khairne, Thane, Maharashtra - 400709

पत्ता:
W/O: सतीश म्हामूणकर, कमरे नं 202 नू सतारा नवी एच एस प्लॉट नं 1, सेक्टर 14, कोपर खैरणे नवी मुंबई, इंदिरा गांधी कॉलेज समोर, कोपर खैरणे, ठाणे, महाराष्ट्र - 400709

6042 8330 7724

ECHO Report

Date: 09/07/2022

Patient Details

Patient ID –

Name- MRS SHITAL MHAMUMKAR

Age- 38 YEARS

Gender- FEMALE

Referral By MEDIWHEEL

Doctor Incharge DR. MAHESH PADSALGE

Clinical Status of Patient -

Finding description -

1. Normal cardiac chambers dimensions.
2. Normal LV systolic function.
3. No RWMA.
4. All cardiac valves are structurally normal.
5. Trivial MR, Trivial PR, NO AR.
6. No PAH.
7. Normal RV systolic function.
8. No clot/vegetation/pericardial effusion.
9. No coarctation of aorta.

Chamber Dimensions-M mode Findings

LVID (Diastole) 35-56(mm)	- 44.00	LVID (Systole) 24-42(mm)	- 30.00
IVS (Diastole) 8-12(mm)	- 10.00	IVS (Systole) 14-42(mm)	- 13.00
LVPWT (Diastole) 6-11(mm)	- 10.00	EPSS	- 3.00
LVEF (%)	- 60%	LVFS (%)	- 32.00

LV Volume (Diastolic)(mm³)
Meridional Wall Stress in System

LV Volume (Systolic)(mm³)
Cubed LV Volume in Diastole (mm³)

Cubed LV+ myocardial volume (mm³)

Velocity of circumferential
Shortening (mm)

Aortic root 22-37(mm)	- 24.00
Left Atrium Length (mm)	- 24.00
Left Atrium Volume (mm ³)	
RV size	Normal
RV volume (mm ³)	
Pericardium	Normal
Effusion	None
Resp Variation	Present
Predicted RV Systolic Pressure	

Left Atrium Width (mm)	
Left Atrium Area (mm ²)	
RV Function	Normal
RA Size	Normal

IVC Size (mm) – 15mm Collapsible

Doppler Findings- I



Dr. Mahesh Padsalge

Dr. Mahesh V. Padsalge
MD. (Medicine)
Consultant Physician
Reg. No. 91424 (MMC)

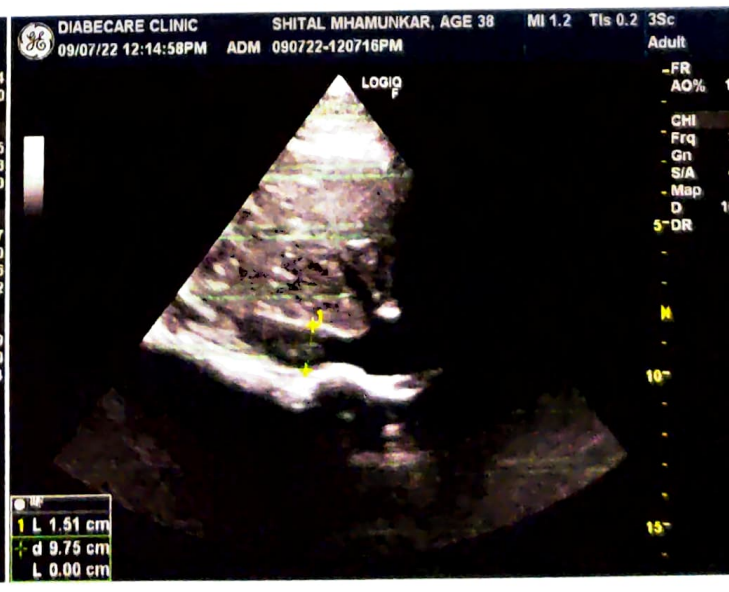
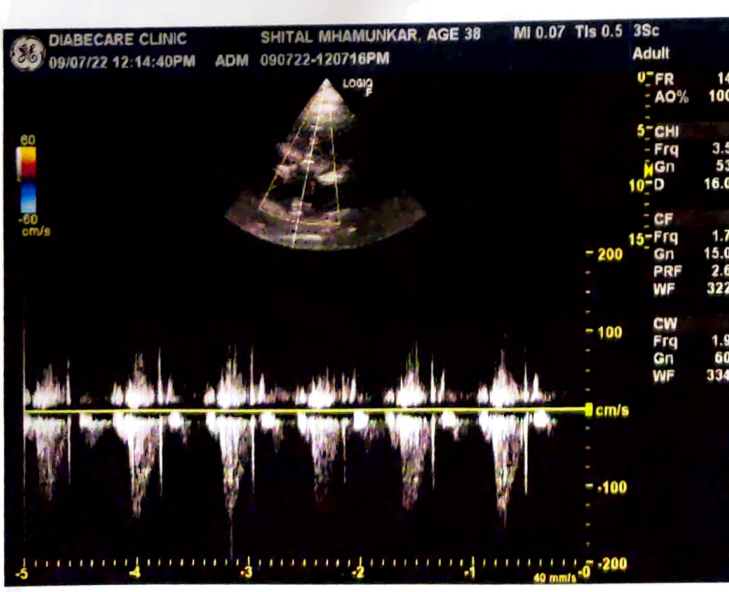
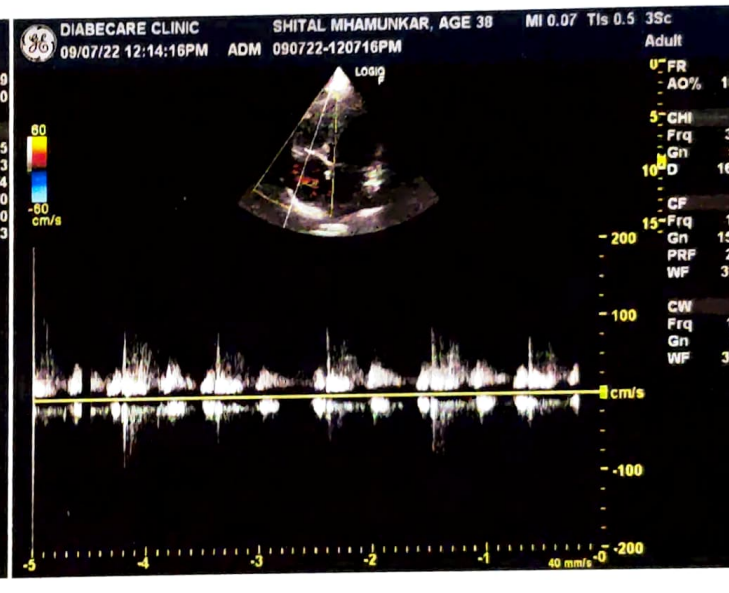
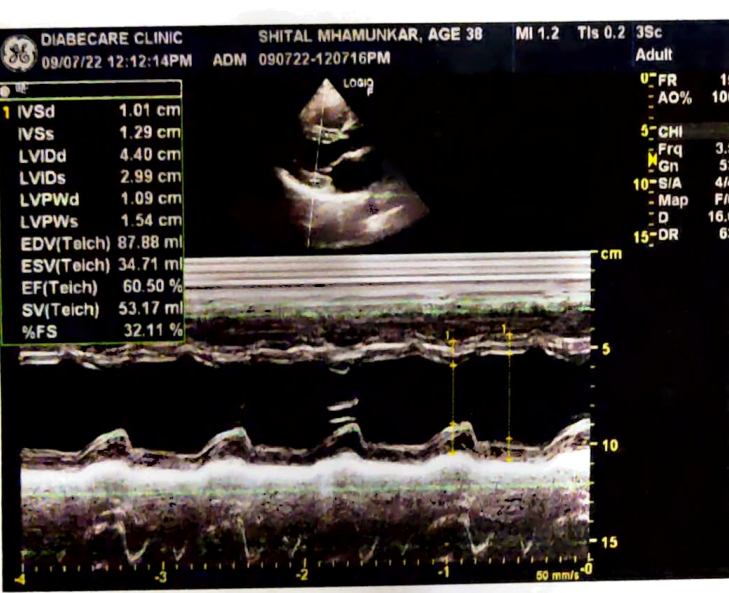
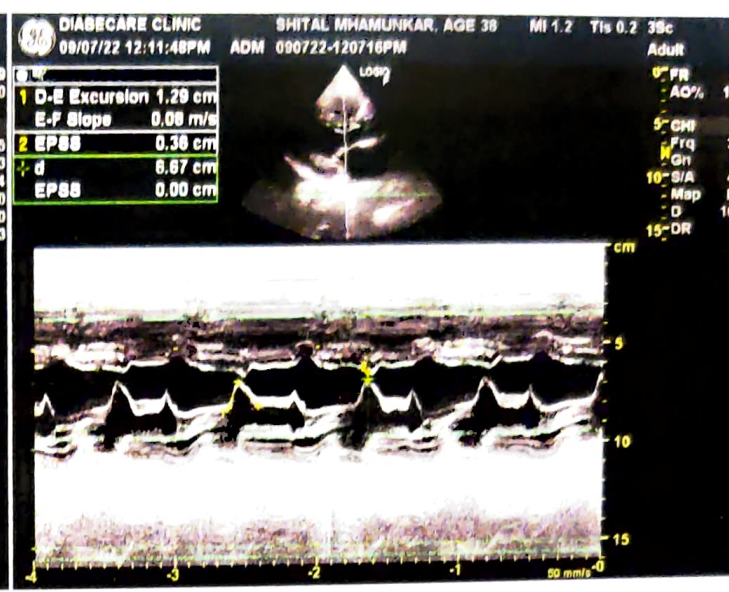
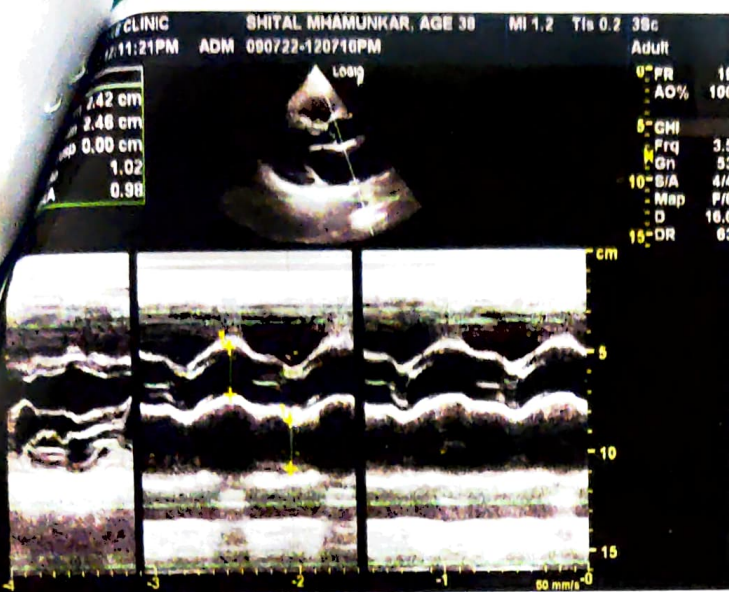

Patient Name : **MRS. SHITAL SATISH MHAMUNKAR**
Patient ID : 39229
Age / Sex : 38 years / Female
Referred by : MEDIWHEEL
Bill ID : 65454

Collected : Jul 09, 2022, 09:59 a.m.
Reported : Jul 09, 2022, 02:00 p.m.
Sample ID :



Test Description	Results	Units	Biological Reference Range
------------------	---------	-------	----------------------------

COMPLETE BLOOD COUNT

Sample Type : EDTA / Whole Blood

Hemoglobin	11.7	g/dl	11.5 - 15.0
RBC COUNT	3.90	Millions/c	3.8 - 4.8
PCV(Hematocrit)	36.0	%	40.0 - 50.0
Mean Cell Volume(MCV)	92.31	fl	80.0 - 100.0
Mean Cell Hemoglobin(MCH)	30	pg	27.0 - 32.0
Mean Cell Hb Conc(MCHC)	32.50	g/dl	32 - 36
RDW	13.6	%	11.50 - 14.50
Total Leucocytes (WBC) Count	5440	/cumm	4000-11000

DIFFERENTIAL COUNT

Neutrophils	64.4	%	40 - 70
Lymphocytes	26.4	%	20 - 50
Eosionphils	3.4	%	01 - 06
Monocytes	5.0	%	00 - 08
Basophils	0.80	%	00-01

SMEAR STUDY

RBC Morphology	Normocytic Normocromic.		
WBC Morphology	No E/o Toxic granules seen		
Platelets On Smear	Adequate on Smear		
Platelet Count	318000	/cumm	150000 - 450000
MPV	9.5	fL	6.5 - 10.0

Comments :-**Method:-**

HB:-Colorimetric, Total WBC:-Impedance/Flow Cytometry, HCT, MCV, MCH, MCHC, RDW-CV:-Calculate, Diff. Count: Flow Cytometry / Manual Stained Smear Microscopy, RBC: Impedance, Platelets : Impedance Method.

Technique :-

Fully Automated 5 part Diff. Cell Counter .

All Test Results are subjected to stringent international External and Internal Quality Control Protocols

END OF REPORT



Dr. Sudhamani S. MD
Consultant Pathologist
Reg. No. : 90461

Patient Name : **MRS. SHITAL SATISH MHAMUNKAR**

Patient ID : 39229

Age / Sex : 38 years / Female

Referred by : MEDIWHEEL

Bill ID : 65454

Collected : Jul 09, 2022, 09:59 a.m.

Reported : Jul 09, 2022, 02:00 p.m.

Sample ID :



Test Description	Results	Units	Biological Reference Range
------------------	---------	-------	----------------------------

ESR

Sample Type : EDTA / Whole Blood

ESR 10 Mm/hr 0 - 20

Method Westergren

****END OF REPORT******Dr. Sudhamani S. MD**
Consultant Pathologist
Reg. No. : 90461

Patient Name : **MRS. SHITAL SATISH MHAMUNKAR**

Patient ID : 39229

Age / Sex : 38 years / Female

Referred by : MEDIWHEEL

Bill ID : 65454

Collected : Jul 09, 2022, 09:59 a.m.

Reported : Jul 09, 2022, 02:00 p.m.

Sample ID :



Test Description	Results	Units	Biological Reference Range
------------------	---------	-------	----------------------------

BLOOD GROUP

Sample Type : EDTA / Whole Blood

ABO Grouping

"B"

Rh Grouping

POSITIVE

Note:

These report is for information purpose only. Blood group needs to be reconfirmed at the time of cross matching for blood transfusion.

****END OF REPORT****

Dr. Sudhamani S. MD
Consultant Pathologist
Reg. No. : 90461

Patient Name : **MRS. SHITAL SATISH MHAMUNKAR**

Patient ID : 39229

Age / Sex : 38 years / Female

Referred by : MEDIWHEEL

Bill ID : 65454

Collected : Jul 09, 2022, 09:59 a.m.

Reported : Jul 09, 2022, 02:00 p.m.

Sample ID :



Test Description	Results	Units	Biological Reference Range
<u>FASTING BLOOD SUGAR</u>			
Sample Type : Flouride R			
Fasting Blood Sugar [GOD - POD]	100.0	mg/dl	Normal : 70 - 99 mg/dl impaired Tolerance : 100 - 125mg/dl Diabetes Mellitus : >126 mg/dl
Technique :-	Fully Automated Biochemistry Analyser ERBA EM-200		

END OF REPORT

**Dr. Sudhamani S. MD**
Consultant Pathologist
Reg. No. : 90461

Patient Name : **MRS. SHITAL SATISH MHAMUNKAR**

Patient ID : 39229

Age / Sex : 38 years / Female

Referred by : MEDIWHEEL

Bill ID : 65454

Collected : Jul 09, 2022, 09:59 a.m.

Reported : Jul 09, 2022, 02:00 p.m.

Sample ID :



Test Description	Results	Units	Biological Reference Range
------------------	---------	-------	----------------------------

POST PRANDIAL BLOOD SUGAR

Sample Type : Flouride PP

Post Prandial Blood Sugar [GOD - POD]	143.40	mg/dl	110-180
--	--------	-------	---------

Technique :-

Done On Fully Automated Biochemistry Analyser ERBA EM-200

****END OF REPORT******Dr. Sudhamani S. MD**
Consultant Pathologist
Reg. No. : 90461

Patient Name : **MRS. SHITAL SATISH MHAMUNKAR**
Patient ID : 39229
Age / Sex : 38 years / Female
Referred by : MEDIWHEEL
Bill ID : 65454

Collected : Jul 09, 2022, 09:59 a.m.
Reported : Jul 09, 2022, 02:00 p.m.
Sample ID :



Test Description	Results	Units	Biological Reference Range
------------------	---------	-------	----------------------------

LIPID PROFILE

Sample Type : Serum

TOTAL CHOLESTEROL [CHOD-PAP]	171.30	mg/dL	Desirable : <200 mg/dl Borderline : 200 - 239mg/dl High : >240 mg/dl
TRIGLYCERIDES [Glycerol Phosphate Oxidase]	85.00	mg/dL	Desirable : <150 mg/dl Borderline : 150 - 199mg/dl High : >200mg/dl
HDL CHOLESTEROL [Direct]	42.10	mg/dL	Desirable : >40 mg/dl Borderline Risk : 35 mg/dl High Risk : <30 mg/dl
LDL CHOLESTEROL [Calculated]	112.20	mg/dL	Desirable : <100 mg/dl Borderline : 130 - 160mg/dl High : >160mg/dl
VLDL Cholesterol [Calculated]	17	mg/dL	Desirable : <26 mg/dl Borderline : >30 mg/dl
Total Chol / HDL Chol Ratio [Calculated]	4.07	mg/dL	Desirable : <5 %
LDL / HDL Ratio [Calculated]	2.67		1.00 - 3.55
NON-HDL CHOLESTEROL [Calculated]	129.20	mg/dL	Desirable : <130 mg/dl Borderline : 160 - 189 mg/dl High : >220 mg/dl

Technique: Fully Automated Biochemistry Analyser ERBA EM-200.

END OF REPORT



Dr. Sudhamani S. MD
Consultant Pathologist
Reg. No. : 90461

Patient Name : **MRS. SHITAL SATISH MHAMUNKAR**

Patient ID : 39229

Age / Sex : 38 years / Female

Referred by : MEDIWHEEL

Bill ID : 65454

Collected : Jul 09, 2022, 09:59 a.m.

Reported : Jul 09, 2022, 02:00 p.m.

Sample ID :



Test Description	Results	Units	Biological Reference Range
------------------	---------	-------	----------------------------

LIVER FUNCTION TEST

Sample Type : Serum

TOTAL BILIRUBIN [DIAZO]	0.81	mg/dl	0.3-1.3 mg/dl
BILIRUBIN-DIRECT [DIAZO]	0.39	mg/dl	0.1-0.4 mg/dl
BILLIRUBIN-INDIRECT [CALCULATED]	0.42	mg/dl	0.1-0.9 mg/dl
S.G.O.T. (AST) [IFCC without Pyridoxal Phosphate]	16.10	IU/L	5-40 IU/L
S.G.P.T.(ALT) [IFCC without Pyridoxal Phosphate]	13.80	IU/L	5-40 IU/L
ALKALINE PHOSPHATASE [Amino Methyl Propanol (AMP)]	109.20	IU/L	44-147 IU/L
TOTAL PROTEINS [BIURET]	7.63	IU/L	6.0 - 8.5 g/dL
ALBUMIN [BROMO CRESOL GREEN (BCG)]	3.83	g/dl	3.5-5.0 g/dl
GLOBULIN [CALCULATED]	3.80	gm%	2.3-3.5 gm%
ALBUMIN/GLOBULIN RATIO [CALCULATED]	1.01		
GAMMA GT	13.10	U/L	0 - 45

Technique : Fully Automated Biochemistry Analyser ERBA EM-200

****END OF REPORT******Dr. Sudhamani S. MD**
Consultant Pathologist
Reg. No. : 90461

Patient Name : **MRS. SHITAL SATISH MHAMUNKAR**

Patient ID : 39229

Age / Sex : 38 years / Female

Referred by : MEDIWHEEL

Bill ID : 65454

Collected : Jul 09, 2022, 09:59 a.m.

Reported : Jul 09, 2022, 02:00 p.m.

Sample ID :



Test Description	Results	Units	Biological Reference Range
------------------	---------	-------	----------------------------

BLOOD UREA LEVEL (BUL)

Sample Type : Serum

Urea	18.40	mg/dl	10 - 40
-------------	-------	-------	---------

[Urease - GLDH]

Bun	8.59	mg/dl	6 - 21
------------	------	-------	--------

[Calculated]

Technique :- Done On Fully Automated Biochemistry Analyser ERBA EM-200

END OF REPORT

**Dr. Sudhamani S. MD**
Consultant Pathologist
Reg. No. : 90461

Patient Name : **MRS. SHITAL SATISH MHAMUNKAR**

Patient ID : 39229

Age / Sex : 38 years / Female

Referred by : MEDIWHEEL

Bill ID : 65454

Collected : Jul 09, 2022, 09:59 a.m.

Reported : Jul 09, 2022, 02:00 p.m.

Sample ID :



Test Description	Results	Units	Biological Reference Range
------------------	---------	-------	----------------------------

CREATININE

Sample Type : Serum

Creatinine

0.57

mg/dl

0.40 - 1.40

[Enzymatic]

Formula

Technique :-

Done On Fully Automated Biochemistry Analyser ERBA EM-200

****END OF REPORT******Dr. Sudhamani S. MD**
Consultant Pathologist
Reg. No. : 90461

Patient Name : **MRS. SHITAL SATISH MHAMUNKAR**

Patient ID : 39229

Age / Sex : 38 years / Female

Referred by : MEDIWHEEL

Bill ID : 65454

Collected : Jul 09, 2022, 09:59 a.m.

Reported : Jul 09, 2022, 02:00 p.m.

Sample ID :



Test Description	Results	Units	Biological Reference Range
------------------	---------	-------	----------------------------

SR. URIC ACID

Sample Type : Serum

Uric Acid [Uricase - POD]	4.50	mg/dl	2.5 - 6.8
---------------------------------------	------	-------	-----------

Technique :- Done On Fully Automated Biochemistry Analyser ERBA EM-200.

****END OF REPORT******Dr. Sudhamani S. MD**
Consultant Pathologist
Reg. No. : 90461

Patient Name : **MRS. SHITAL SATISH MHAMUNKAR**
Patient ID : 39229
Age / Sex : 38 years / Female
Referred by : MEDIWHEEL
Bill ID : 65454

Collected : Jul 09, 2022, 09:59 a.m.
Reported : Jul 09, 2022, 02:00 p.m.
Sample ID :



Test Description	Results	Units	Biological Reference Range
------------------	---------	-------	----------------------------

URINE ANALYSE REPORT

Sample Type : Urine

PHYSICAL EXAMINATION

COLOUR	Pale Yellow		
APPEARANCE	Hazy		
REACTION (PH)	6.0		5.0-7.5
SPECIFIC GRAVITY	1.020		1.010 - 1.030
ALBUMIN	Present (Trace)		
GLUCOSE	Absent		
BLOOD (U)	Present (+++)		
BILE PIGMENTS	Negative		
BILE SALTS	Absent		
KETONE	Negative		
LEUKOCYTES	Absent		
NITRITE	Absent		
UROBILINOGEN	Negative		

MICROSCOPY

PUS CELLS/hpf	4-6
RBCs/hpf	4-6
EPI.CELLS/hpf	4-6
CASTS	Absent
CRYSTALS	Absent
BACTERIA	Absent
Other	Absent

END OF REPORT



Dr. Sudhamani S. MD
Consultant Pathologist
Reg. No. : 90461

Patient Name : **MRS. SHITAL SATISH MHAMUNKAR**

Patient ID : 39229

Age / Sex : 38 years / Female

Referred by : MEDIWHEEL

Bill ID : 65454

Collected : Jul 09, 2022, 09:59 a.m.

Reported : Jul 09, 2022, 02:00 p.m.

Sample ID :



Test Description	Results	Units	Biological Reference Range
------------------	---------	-------	----------------------------

TOTAL TRIIODOTHYRONINE (T3)

Sample Type : Serum

TotalTriiodothyronine (T3) [CLIA]	1.30	ng/dL	0.69 - 2.15
--	------	-------	-------------

****END OF REPORT******Dr. Sudhamani S. MD**
Consultant Pathologist
Reg. No. : 90461

Patient Name : **MRS. SHITAL SATISH MHAMUNKAR**

Patient ID : 39229

Age / Sex : 38 years / Female

Referred by : MEDIWHEEL

Bill ID : 65454

Collected : Jul 09, 2022, 09:59 a.m.

Reported : Jul 09, 2022, 02:00 p.m.

Sample ID :



Test Description	Results	Units	Biological Reference Range
------------------	---------	-------	----------------------------

TOTAL THYROXINE (T4)

Sample Type : Serum

Total Thyroxine (T4) [CLIA]	83.50	ng/ml	52 - 127
------------------------------------	-------	-------	----------

****END OF REPORT******Dr. Sudhamani S. MD**
Consultant Pathologist
Reg. No. : 90461

Patient Name : **MRS. SHITAL SATISH MHAMUNKAR**
Patient ID : 39229
Age / Sex : 38 years / Female
Referred by : MEDIWHEEL
Bill ID : 65454

Collected : Jul 09, 2022, 09:59 a.m.
Reported : Jul 09, 2022, 02:00 p.m.
Sample ID :



Test Description	Results	Units	Biological Reference Range
------------------	---------	-------	----------------------------

ULTRASENSITIVE THYROID STIMULATING HORMONE (TSH)

Sample Type : Serum

Ultrasensitive Thyroid Stimulative Hormone (TSH) [CLIA]	0.63	μ IU/mL	0.3- 4.5 1st trimester - 0.1 - 2.5 μ IU/mL 2nd trimester - 0.2 - 3 μ IU/mL 3rd trimester - 0.3 - 3 μ IU/mL
---	------	-------------	---

Clinical Significance :-

1. Serum TSH concentrations exhibit a diurnal variation with the peak occurring during the night.
2. Useful for:Screening for thyroid dysfunction and detecting mild (subclinical), as well as overt, primary hypo- or hyperthyroidism in ambulatory patients.
3. Monitoring patients on thyroid replacement therapy.
4. Confirmation of thyroid-stimulating hormone (TSH) suppression in thyroid cancer patients on thyroxine suppression therapy.
- 5.Prediction of thyrotropin-releasing hormone-stimulated TSH response.

END OF REPORT



Dr. Sudhamani S. MD
Consultant Pathologist
Reg. No. : 90461

Patient Name : **MRS. SHITAL SATISH MHAMUNKAR**
Patient ID : 39229
Age / Sex : 38 years / Female
Referred by : MEDIWHEEL
Bill ID : 65454

Collected : Jul 09, 2022, 09:59 a.m.
Reported : Jul 09, 2022, 02:00 p.m.
Sample ID :



Test Description	Results	Units	Biological Reference Range
<u>GLYCOCYLATED HAEMOGLOBIN</u>			
Sample Type : EDTA / Whole Blood			
Glycocyalted Haemoglobin (HbA1c) [Tosoh HPLC]	6.2	%	<5.7%NON DIABETIC 5.7-6.4% PRE-DIABETIC >6.5% DIABETIC <7.0% GOAL FOR DIABETIC ON TREATMENT
MEAN BLOOD GLUCOSE	131.24	mg/dL	116.89 - 154.2

END OF REPORT



Dr. Sudhamani S. MD
Consultant Pathologist
Reg. No. : 90461

R

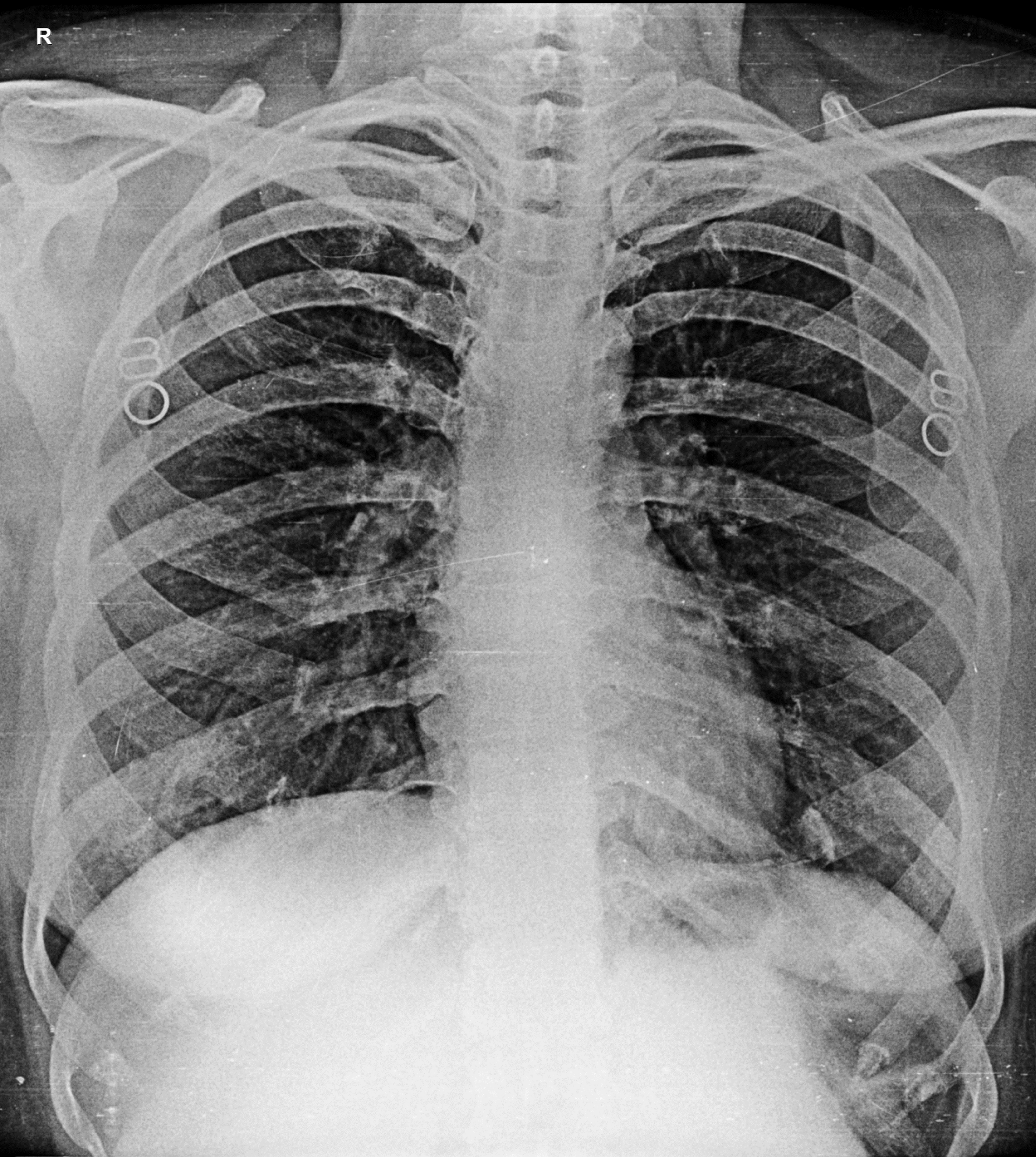

SHITAL MAHAMUNKAR 38YRS

7/9/2022

OLIVE DIAGNOSTIC, SEAWOOD SEC40