



| | | | | | |
|------------------|---------------------|-------------|------------------------|--------------|--------------------|
| Investigation No | 2023049681 | UHID | 20233338 | | |
| Patient Name | Mrs. Sangeeta Lakra | Husband | Mr. Ashis Kundan Lakra | Age/Sex | 52 yr /F |
| Department | General Medicine | Report Date | 10/04/2023 | Request Date | 10/04/2023 09:10AM |
| Sample | CBC | Sample Date | 10/04/2023 09:11AM | Done Date | 10/04/2023 12:31PM |
| Requested By | Dr. Self. | Reported By | Ms. Madhu Kumari | Status | Done |

Complete Blood Count(CBC)(Hematology analyzer and microscopy)

| Report | Value | Unit | Bio. Ref. Interval |
|-------------------------------------|-------------|--------------|--------------------|
| RBC Count | 5.11 | million/cumm | 4.5-5.5 |
| Hb Haemoglobin (1389) | <u>12.0</u> | gm/dl | 12-15 |
| HCT | <u>38.8</u> | % | 40-50 |
| MCV | <u>75.9</u> | Fl | 80-100 |
| MCH | <u>23.5</u> | Pg | 27-32 |
| MCHC | <u>30.9</u> | g/dl | 32-36 |
| Platelet Count (1395) | 1.55 | lac/cumm | 1.50-4.50 |
| RDW | <u>14.5</u> | % | 11-14 |
| TLC (Total Leucocyte Count)(1390) | 4800 | /cumm | 4000 - 11000 |
| DLC (Differential Leucocyte Count) | | | |
| Neutrophils | 47 | % | 45-75 |
| Lymphocytes | 46 | % | 20-45 |
| Eosinophils | 02 | % | 1-6 |
| Monocytes | 05 | % | 2-10 |
| Basophils | 00 | % | 0-1 |

Mr. Akash Ghosh

 Typed By

Ms. Madhu Kumari

 Technician

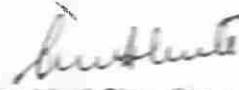
 Dr. Anubhuti Choudhary
 M.D Pathology
 (Consultant Pathologist)
 Doctor

**This is computer generated report, Hence does not require signature.



| | | | | | |
|------------------|---------------------|-------------|------------------------|--------------|--------------------|
| Investigation No | 2023049690 | UHID | 20233338 | Age/Sex | 52 yr /F |
| Patient Name | Mrs. Sangeeta Lakra | Husband | Mr. Ashis Kundan Lakra | Request Date | 10/04/2023 09:10AM |
| Department | General Medicine | Report Date | 10/04/2023 | Done Date | 10/04/2023 12:35PM |
| Sample | ESR | Sample Date | 10/04/2023 09:11AM | Status | Done |
| Requested By | Dr. Self | Reported By | Ms. Madhu Kumari | | |

| ESR(ERYTHROCYTE SEDIMENTATION RATE)(Westergren) | | | |
|--|-------|--------------|--------------------|
| Report | Value | Unit | Bio. Ref. Interval |
| ESR(ERYTHROCYTE SEDIMENTATION RATE) | 15 | mm at 1st hr | 0-20 |

Mr. Akash Ghosh

Typed By

Ms. Madhu Kumari

Technician

Dr. Anubhuti Choudhary
M.D Pathology
(Consultant Pathologist)
Doctor

**This is computer generated report, Hence does not require signature.



| | | | | | |
|---------------------|---------------------|-------------|---------------------------|--------------|--------------------|
| Investigation No | 2023049680 | UHID | 20233338 | Age/Sex | 52 yr /F |
| Patient Name | Mrs. Sangeeta Lakra | Husband | Mr. Ashis Kundan Lakra | Request Date | 10/04/2023 09:10AM |
| Department | General Medicine | Report Date | 10/04/2023 | Done Date | 10/04/2023 01:33PM |
| Sample Requested By | Dr. Self. | Sample Date | 10/04/2023 09:11AM | Status | Done |
| | | Reported By | Mr. Abhishek Kumar pandey | | |

Blood Grouping & RH Typing

TEST NAME
ABO
RH

RESULT
'A'
POSITIVE

Mr. Akash Ghosh

Typed By

Mr. Abhishek Kumar pandey

Technician

Dr. Anubhuti Choudhary
M.D Pathology
(Consultant Pathologist)
Doctor

**This is computer generated report, Hence does not require signature.

Laboratory Report

| | | | | | |
|-----------------|---------------------|-------------------|------------|------------------|------------|
| Patient | Mrs. Sangeeta Lakra | UHID | 20233338 | Age/sex | 52 yr / F |
| Refer By | Dr. Self | Order Date | 10/04/2023 | Done Date | 10/04/2023 |
| Date | 10/04/2023 | | | | |

Biochemistry

| Report | Value | Unit | Bio. Ref. Interval |
|---|------------|--------|--------------------|
| Blood Sugar (F) | 106 | mg/dl | 70-110 |
| <u>KFT (Kidney Function Test)</u> | | | |
| Blood Urea(1446) | 20 | mg/dL | 15-45 |
| Creatinine(1447) | 1.0 | mg/dl | 0.6-1.5 |
| Uric Acid | 3.7 | mg/dl | 3.6 - 7.2 |
| Sodium (Na) | 143 | mmol/L | 135 - 150 |
| Potassium (K) | 4.0 | mmol/L | 3.5 - 5.0 |
| Chloride (1531) | <u>113</u> | mmol/L | 95-110 |
| Calcium(1466) | 10.4 | mg/dL | 8.4 - 10.4 |
| Blood Urea Nitrogen (BUN) (1446) | 9.34 | mg/dl | 5-25 |
| <u>LFT (Liver Function Test)(1513)</u> | | | |
| Serum Bilirubin (Total) (1456) | <u>1.0</u> | mg/dL | 0.3-1.0 |
| Serum Bilirubin (Direct) | <u>0.4</u> | mg/dL | 0.0-0.25 |
| Serum Bilirubin (InDirect) | 0.6 | mg/dL | 0.2-0.8 |
| SGPT (1475) | 15 | U/L | 0-45 |
| SGOT (1476) | 23 | U/L | 5-40 |
| Alkaline Phosphate (ALP) (1494) | 87 | U/L | 39-137 |
| Total Protein | 7.0 | g/dl | 6.0 - 8.0 |
| Albumin (1461) | 4.5 | g/dl | 3.7-5.3 |
| Globulin | 2.5 | g/dl | 2.3-3.6 |
| A/G Ratio | <u>1.8</u> | | 1.2-1.8 |
| GGT | 25 | U/L | 1-94 |
| <u>Lipid Profile (1514)</u> | | | |
| (CHOD-POD) | | | |
| Cholesterol | 205 | mg/dl | < 200 |
| Triglycerides (1487) | 85 | mg/dl | < 150 |
| HDL Cholesterol | 40 | mg/dl | 40 - 60 |
| LDL Cholesterol (1526) | 148 | mg/dL | < 100 |
| VLDL Cholesterol | 17 | mg/dL | < 30 |

Mr. Akash Ghosh

Typed By

Mr. Sohrit Kumar

Technician

Dr. Anubhuti Choudhary
M.D Pathology
(Consultant Pathologist)
Doctor

**This is computer generated report, Hence does not require signature.



| | | | | | |
|------------------|---------------------|-------------|------------------------|--------------|--------------------|
| Investigation No | 2023049678 | UHID | 20233338 | | |
| Patient Name | Mrs. Sangeeta Lakra | Husband | Mr. Ashis Kundan Lakra | Age/Sex | 52 yr /F |
| Department | General Medicine | Report Date | 10/04/2023 | Request Date | 10/04/2023 09:10AM |
| Sample | | Sample Date | 10/04/2023 09:11AM | Done Date | 10/04/2023 01:19PM |
| Requested By | Dr. Self. | Reported By | Mr. Sohit Kumar | Status | Done |

THYROID PROFILE(Chemiluminescence Assay(C.L.I.A))

| Report | Value | Unit | Bio. Ref. Interval |
|------------|-------|--------|--------------------|
| T3 | 0.91 | ng/mL | 0.58 - 1.59 |
| T4 (1561) | 88.26 | nmol/l | 60 - 120 |
| TSH (1562) | 1.73 | uIU/ml | 0.50 - 5.50 |

Mr. Akash Ghosh

Signature
Typed By

Mr. Sohit Kumar
Signature
Technician

Signature
Dr. Anubhuti Choudhary
M.D Pathology
(Consultant Pathologist)
Doctor

*This is computer generated report, Hence does not require signature.



Department Of Pathology NO. : U85320JH2017PTC010722
Urine Examination Report

| | | | | | |
|------------------|---------------------|-------------|------------------------|--------------|--------------------|
| Investigation No | 2023049679 | UHID | 20233338 | | |
| Patient Name | Mrs. Sangeeta Lakra | Husband | Mr. Ashis Kundan Lakra | Age/Sex | 52 yr /F |
| Department | General Medicine | Report Date | 10/04/2023 | Request Date | 10/04/2023 09:10AM |
| Sample | Urine | Sample Date | 10/04/2023 09:11AM | Done Date | 10/04/2023 03:38PM |
| Requested By | Dr. Self. | Reported By | Ms. Madhu Kumari | Status | Done |

Urine Routine Examination(Strip / Microscopy)

| TEST NAME | RESULT | UNIT | REFERENCE RANGE |
|------------------|--------------|------|-----------------|
| VOLUME | 30ml | | |
| COLOUR | Straw | | |
| APPEARANCE | Clear | | |
| SP GRAVITY | 1.010 | | 1.003 - 1.035 |
| PH | 6.0 | | 4.7 - 7.5 |
| PROTEIN | NOT DETECTED | | NOT DETECTED |
| GLUCOSE | NOT DETECTED | | NOT DETECTED |
| KETONE BODIES | NOT DETECTED | | NOT DETECTED |
| BLOOD | NOT DETECTED | | NOT DETECTED |
| BILIRUBIN | NOT DETECTED | | NOT DETECTED |
| UROBILINOGEN | NOT DETECTED | | NOT DETECTED |
| NITRITE | NOT DETECTED | | NOT DETECTED |
| PUS CELLS | 1 - 2 | /HPF | 0-5 |
| EPITHELIAL CELLS | 0 - 1 | /HPF | 0-5 |
| RBC | NOT DETECTED | /HPF | NOT DETECTED |
| CAST | NOT DETECTED | | NOT DETECTED |
| CRYSTAL | NOT DETECTED | | NOT DETECTED |
| BACTERIA | NOT DETECTED | | NOT DETECTED |

Mr. Akash Ghosh

Ms. Madhu Kumari

Anubhuti Choudhary
Dr. Anubhuti Choudhary
M.D Pathology
(Consultant Pathologist)
Doctor

Akash Ghosh
Typed By

Madhu Kumari
Technician

**This is computer generated report, Hence does not require signature.

Patient:

Sangeta Lakra

Age: 52.4 yr M / F

Weight: kg

HR 65/min

Intervals:
 RR 922 ms
 P 106 ms
 PR 158 ms
 QRS 90 ms
 QT 390 ms
 QTc 406 ms

Axis:

P 52°
 QRS 23°
 T -6°

P (II) 0.15 mV
 S (V1) -0.83 mV
 R (V5) 1.02 mV
 Sokol. 2.22 mV

UNCONFIRMED REPORT

10 mm/mV

10 mm/mV

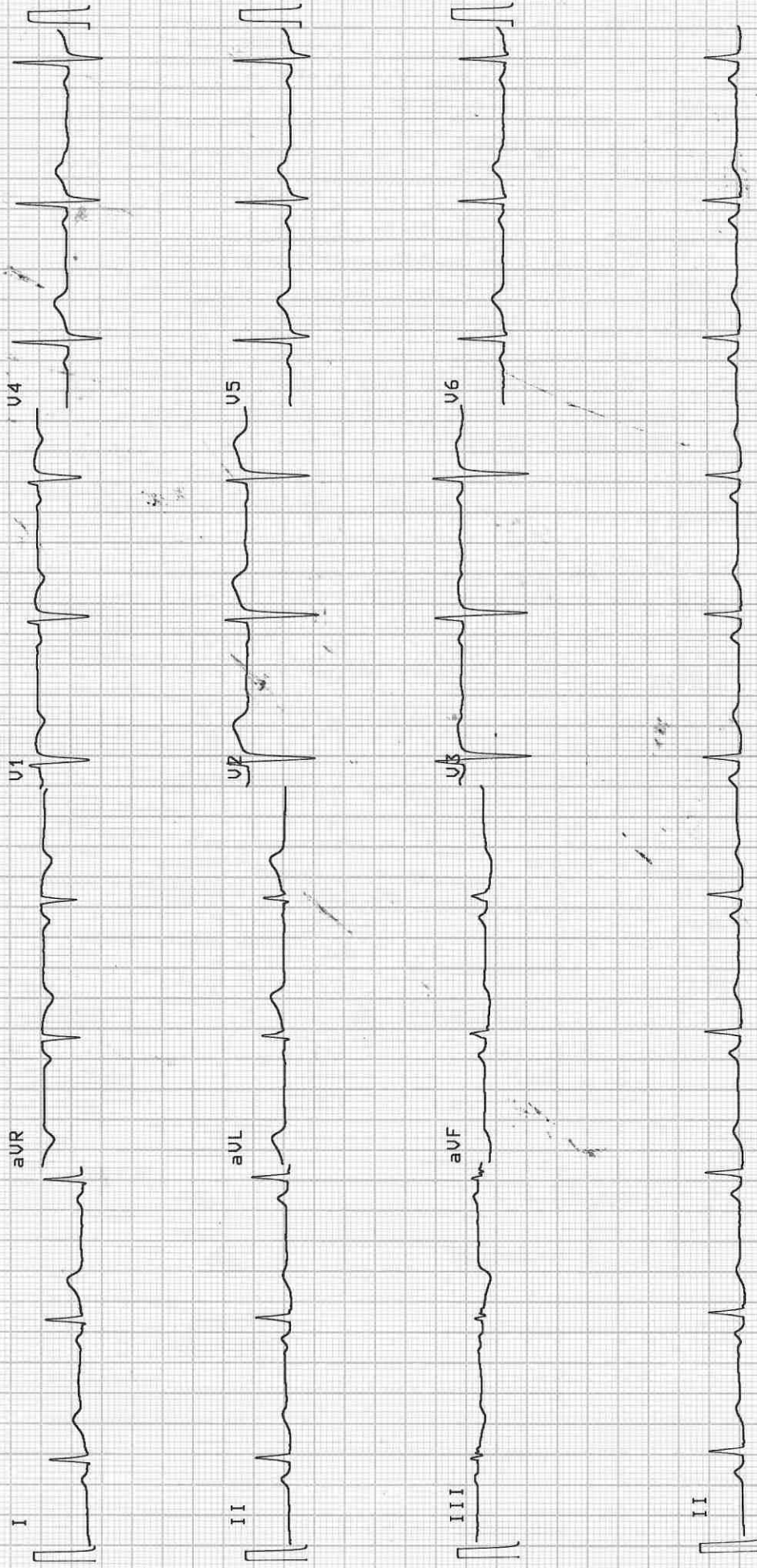

25 mm/s

| | | | |
|---------------------|---------------------|-----------------------|------------------|
| Patient Name | MRS. SANGEETA LAKRA | Requested By | SAMFORD HOSPITAL |
| MRN | 33504 / OPD | Procedure Date | 10.04.2023 |
| Age/Sex | 52Y / FEMALE | Reporting Date | 10.04.2023 |

USG WHOLE ABDOMEN

Liver: The liver is normal in size (**13.4 cm**) and outline. It shows a uniform echopattern. No obvious focal or diffuse pathology is seen. The intra and extra hepatic biliary passage are not dilated. The portal vein is normal in caliber at the porta hepatis.

Gall bladder: The gall bladder is normal in size, has normal wall thickness with no evidence of calculi.

CBD: The CBD is of normal caliber.

Pancreas: The pancreas is normal in size and echogenicity with distinct outline. No obvious focal lesion is seen.

Kidneys: Both kidneys were normal in position and measured as follows:

Right kidney measures 9.8 x 3.7 cm.

Left kidney measures 11.5 x 5.5 cm.

The renal cortical thickness and corticomedullary differentiation were adequate on both sides. No evidence of renal calculus or hydronephrosis seen on either side.

Spleen: The spleen is normal in size ~ **9.0cm** and echogenicity.

Urinary bladder: The urinary bladder is normal in size. Its walls show a smooth outline. There is no evidence of any intraluminal or perivesical abnormality.

Uterus: The uterus is normal size measuring 7.5 x 3.6 x 4.5 cm. Its outline is smooth. It shows normal and endometrial echoes with no evidence of any mass lesion. No evidence of free fluid in the pouch of douglas. Endometrium measures 4 mm.

Right ovary measures 2.4 x 1.4 cm , Left ovary measures 2.3 x 1.5 cm

Both ovaries are normal in and show uniform parenchymal echogenicity and smooth outline. There is no evidence of any mass lesion arising from or within either ovary.

No evidence of ascites or lymphadenopathy seen.

No pleural effusion seen.

IMPRESSION: NORMAL STUDY.



DR. MADHU

Consultant Ultrasonologist.

*Note: - We regret typographical errors if any. Please contact us for correction.
Typed By: Shahid.*

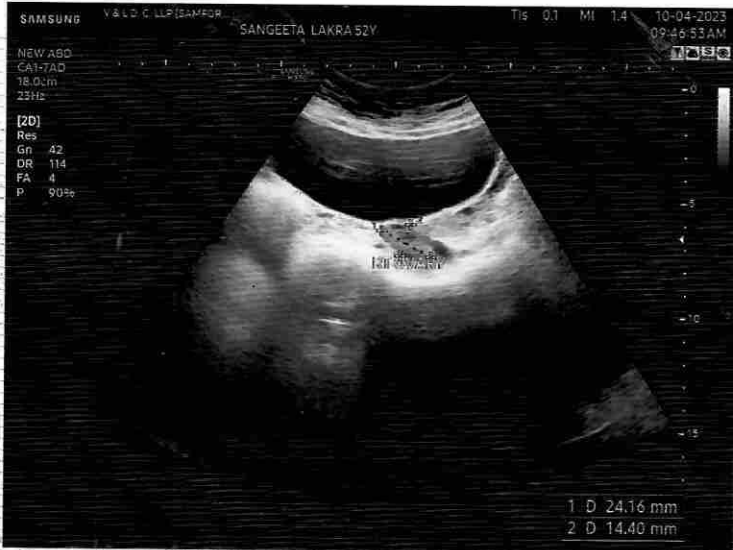

R

PA

33504 SANGEETA LAKRA
10/04/2023 CHEST

10:20:40 52Y Female SAMFORD HOSPITAL
V AND L DIAGNOSTICS CENTRE SAMFORD HOSPITAL, KOKAR, RA

