

223
Dr. Vandana G. Powar M.B.B.S., D.C.P.
Consultant Pathologist



PARTH
PATHOLOGY LABORATORY
(Computerised)

LAB - Shop No. 7, "Diwan Towers" Mangalwar Peth, Near Mirajkar Tikti, Opp. Nutan Marathi High School, Kolhapur. Mob. 9158529408, 9422047480, 9921285167

DATE - 07/03/2023

PATIENT NAME - Mohaseen Khan Shaikh.

AGE - 33Y/MALE

HEIGHT - 171 cm

WEIGHT - 83 kg

BLOOD PRESSURE - 124/85 mmHg

PULSES - 72/Min

FIT TO PERFORM TO ALL DUTIES

Dr. Vandana G. Powar
M.B.B.S., D.C.P.

Reg No 60137

PATHOLOGIST



DR. VANDANA POWAR
M.B.B.S., D.C.P.

All Biochemistry Tests Done By Computerised Auto Analyser

HAEMATOLOGY | CLINICAL PATHOLOGY | BIOCHEMISTRY | SEROLOGY | MICROBIOLOGY | HISTOPATHOLOGY

24 Hours Emergency Service

Home Service Available



Scanned with OKEN Scanner

भारत सरकार
Government of India
Mohasenkhan Moulali Shalkh
DOB : 12/07/1989
Male

4937 1590 1432

मेरा आधार, मेरी पहचान

[Handwritten signature]



Dr. Vandana G. Powar
M.B.B.S., D.C.P.
Reg. No. 68137



LAB - Shop No. 7, "Diwan Towers" Mangalwar Peth, Near Mirajkar Tikti, Opp. Nutan Marathi High School, Kolhapur. Mob. 9158529408, 9422047480, 9921285167

NAME : MR. MOHASEENKHAN SHAIKH

DATE : 07/03/2023 PL.NO. : 203 07032

REF BY : Dr. MEDIWHEEL LIFE INS

AGE : 33. Yrs. SEX : M

HAEMOGRAM WITH INDICES

Test	Result	Units	Normal Range	Histogram
Haemoglobin	- 14.5	g/dl	14-18	<p>RBC</p>
RBC Count	- 5.34	millions / cu-mm	4.5 - 6.5	
PCV	- 50.2	%	40 - 54	
MCV	- 94	fL	80 - 96	
MCH	- 27.2	Pg	27 - 33	
MCHC	- 28.9	gm/dl	33 - 36	
RDW CV	- 12.7	%	11.0 - 14.5	<p>WBC</p>
WBC Count	- 9400	/cumm	4000 - 11000	
Neutrophils	- 65	%	40 - 75	
Lymphocytes	- 30	%	20 - 40	
Eosinophils	- 03	%	1 - 6	
Monocytes	- 02	%	2-10	
Basophils	- 00	%	0 - 1	<p>PLT</p>
Platelet Count	- 236000	/ul	150000 - 450000	
MPV	- 8.4	fL	7.4 - 10.4	
PDW	- 9.7	%	8-12	
P-LCR	- 13.2	%	15-35	
E.S.R.	- 09	mm at 1hr	0-10	

(By Wintrobe Method)

RBC Morphology - Normochromic, Normocytic.

WBC Morphology - Within Normal Limits

Platelets - Adequate

* Blood group - 'AB' Rh Positive

Dr. Vandana G. Powar
M.B.B.S., D.C.P.

Reg No 68137

PATHOLOGIST



DR. VANDANA POWAR
M.B.B.S., D.C.P.

All Biochemistry Tests Done By Computerised Auto Analyser

HAEMATOLOGY | CLINICAL PATHOLOGY | BIOCHEMISTRY | SEROLOGY | MICROBIOLOGY | HISTOPATHOLOGY

24 Hours Emergency Service

Home Service Available



Dr. Vandana G. Powar M.B.B.S., D.C.P.
Consultant Pathologist



PARTH
PATHOLOGY LABORATORY
(Computerised)

AB - Shop No. 7, "Diwan Towers" Mangalwar Peth, Near Mirajkar Tikti, Opp. Nutan Marathi
High School, Kolhapur. Mob. 9158529408, 9422047480, 9921285167

PT. NAME : MR. MOHASEENKHAN SHAIKH
REF. BY : DR. MEDIWHEEL LIFE INS

DATE : 07/03/2023
AGE : 33 Yrs. SEX : M
PT. NO. : 203 070323

BIOCHEMISTRY TEST REPORT

			Normal Range
Fasting Plasma Glucose	: 79.8	mg/dl	60-110 mg/dl
2 Hrs. Plasma Glucose	: 113.2	mg/dl	90-140 mg/dl
S. Creatinine	: 0.82	mg/dl	0.7 - 1.4 mg/dl
Blood Urea	: 26.4	mg/dl	12-42 mg/dl
Blood Urea Nitrogen	: 12.34	mg/dl	5 - 21 mg/dl
S. Uric acid	: 5.7	mg/dl	3.5 -7.2 mg/dl

Dr. Vandana G. Powar
M.B.B.S., D.C.P.
Reg No 68137

PATHOLOGIST



Vandana
DR. VANDANA POWAR
M.B.B.S., D.C.P.

All Biochemistry Tests Done By Computerised Auto Analyser

HAEMATOLOGY | CLINICAL PATHOLOGY | BIOCHEMISTRY | SEROLOGY | MICROBIOLOGY | HISTOPATHOLOGY

24 Hours Emergency Service

Home Service Available



Scanned with OKEN Scanner

Dr. Vandana G. Powar M.B.B.S., D.C.P.
Consultant Pathologist



PARTH
PATHOLOGY LABORATORY
(Computerised)

CAB - Shop No. 7, "Diwan Towers" Mangalwar Peth, Near Mirajkar Tikti, Opp. Nutan Marathi High School, Kolhapur. Mob. 9158529408, 9422047480, 9921285167

PT. NAME : MR. MOHASEENKHAN SHAIKH
REF. BY : DR. MEDIWHEEL LIFE INS

DATE : 07/03/2023
AGE : 33 Yrs. SEX : M
PT. NO. : 203 070323

BIOCHEMISTRY TEST REPORT

			<u>Normal Range</u>
CHOLESTEROL	: 156.2	mg/dl	0-250 mg/dl
HDL Cholesterol	: 33.0	mg/dl	30 - 70 mg/dl
S. Triglycerides	: 93.8	mg/dl	0-170 mg/dl
LDL Cholesterol	: 104.4	mg/dl	60 - 150 mg/dl
TC/HDLC Ratio	: 4.7		0 - 5
LDLC/HDLC Ratio	: 3.2		2.5 - 3.5

Dr. Vandana G. Powar
M.B.B.S., D.C.P.
Reg No 68137

PATHOLOGIST



DR. VANDANA POWAR
M.B.B.S., D.C.P.

All Biochemistry Tests Done By Computerised Auto Analyser

HAEMATOLOGY | CLINICAL PATHOLOGY | BIOCHEMISTRY | SEROLOGY | MICROBIOLOGY | HISTOPATHOLOGY

24 Hours Emergency Service

Home Service Available



Scanned with OKEN Scanner

Dr. Vandana G. Powar MBBS, D.C.P.
Consultant Pathologist



PARTH
PATHOLOGY LABORATORY
(Computerised)

LAB - Shop No. 7, "Diwan Towers" Mangalwar Peth, Near Mirajkar Tikti, Opp. Nutan Marathi
High School, Kolhapur. Mob. 9158529408, 9422047480, 9921285167

PT. NAME : MR. MOHASEENKHAN SHAIKH
REF. BY : DR. MEDIWHEEL LIFE INS

DATE : 07/03/2023
AGE : 33 Yrs. SEX : M
PT. NO. : 203 070323

BIOCHEMISTRY TEST REPORT

			<u>Normal Range</u>
S. Bilirubin (Total)	: 0.28	mg/dl	0 - 1.0 mg/dl
S. Bilirubin (Direct)	: 0.15	mg/dl	0 - 0.25 mg/dl
S. Bilirubin (Indirect)	: 0.13	mg/dl	0 - 0.75 mg/dl
S.G.O.T	: 23.7	IU/L	5-40 IU/L
S.G.P.T	: 18.0	IU/L	5-40 IU/L
S. Alkaline Phosphatase	: 98.5	IU/L	37 - 147 IU/L
Total Proteins	: 7.8	g/dl	6.6 - 8.3 g/dl
S. Albumin	: 4.9	g/dl	3.5 - 5.0 g/dl
S. Globulin	: 2.9	g/dl	1.5 - 3 g/dl
A/G Ratio	: 1.7 : 1		0.90 - 2.00

Dr. Vandana G. Powar
MBBS, D.C.P.

Reg No 58137

PATHOLOGIST

DR. VANDANA POWAR
MBBS, D.C.P.

All Biochemistry Tests Done By Computerised Auto Analyser

HAEMATOLOGY | CLINICAL PATHOLOGY | BIOCHEMISTRY | SEROLOGY | MICROBIOLOGY | HISTOPATHOLOGY

24 Hours Emergency Service

Home Service Available



Scanned with OKEN Scanner

Dr. Vandana G. Powar M.B.B.S., D.C.P.
Consultant Pathologist



PARTH
PATHOLOGY LABORATORY
(Computerised)

LAB - Shop No. 7, "Diwan Towers" Mangalwar Peth, Near Mirajkar Tikti, Opp. Nutan Marathi High School, Kolhapur. Mob. 9158529408, 9422047480, 9921285167

PT.NAME : MR. MOHASEENKHAN SHAIKH
REF. BY : DR. MEDIWHEEL LIFE INS

DATE : 07/03/2023
AGE : 33 Yrs. SEX : M
PT.NO. : 203 070323

REPORT ON % GLYCOHAEMOGLOBIN OF BLOOD

% Glycohaemoglobin of blood : 4.9 %
Estimated mean blood glucose : 94.2 mg/dl

(Reference For Guideline)

- < 6.0 - Normal
- 6.0 - 7.0 % - Good Control
- 7.0 - 8.0 % - Fair Control
- 8.0-10.0% - Unsatisfactory control
- >10.0% - Poor control

Dr. Vandana G. Powar
M.B.B.S., D.C.P.

Req No 68137

PATHOLOGIST



DR. VANDANA POWAR
M.B.B.S., D.C.P.

All Biochemistry Tests Done By Computerised Auto Analyser

HAEMATOLOGY | CLINICAL PATHOLOGY | BIOCHEMISTRY | SEROLOGY | MICROBIOLOGY | HISTOPATHOLOGY

24 Hours Emergency Service

Home Service Available



Scanned with OKEN Scanner



PT. NAME : MR. MOHASEENKHAN SHAIKH
REF. BY : DR. MEDIWHEEL LIFE INS

DATE : 07/03/2023
AGE : 33 Yrs. SEX : M
PT. NO. : 203 070323

EXAMINATION OF URINE

Normal Range

PHYSICAL EXAMINATION

Quantity	: 05 ml	
Colour	: Pale Yellow	
Appearance	: Clear	
Deposit	: Absent	
Reaction (pH)	: Acidic	
Specific Gravity	: 1.024	1.003 - 1.035

CHEMICAL EXAMINATION

Proteins	: Absent	
Glucose	: Absent	
Ketone Bodies	: --	
Bile Salts	: Absent	Absent
Bile Pigments	: Absent	Absent
Urobilinogen	: --	
Occult Blood	: Absent	

MICROSCOPIC EXAMINATION

Epithelial Cells	: 1 - 2	/hpf
Pus Cells	: 2 - 3	/hpf
Red Blood Cells	: Absent	/hpf
Casts	: Absent	
Crystals	: Absent	
Amorphous Deposits	: Absent	

OTHER FINDINGS

Yeast Cells	: Absent
Trichomonas vaginalis	: Absent
Bacteria	: Absent
Mucus Threads	: Absent
Spermatozoa	: Absent

Dr. Vandana G. Powar
M.B.B.S., D.C.P.
Registration No. 88167
PATHOLOGIST

DR. VANDANA POWAR
M.B.B.S., D.C.P.

All Biochemistry Tests Done By Computerised Auto Analyser

HAEMATOLOGY | CLINICAL PATHOLOGY | BIOCHEMISTRY | SEROLOGY | MICROBIOLOGY | HISTOPATHOLOGY

24 Hours Emergency Service

Home Service Available



Dr. Vandana G. Powar M.B.B.S., D.C.P.
Consultant Pathologist



PARTH
PATHOLOGY LABORATORY
(Computerised)

LAB - Shop No. 7, "Diwan Towers" Mangalwar Peth, Near Mirajkar Tikti, Opp. Nutan Marathi High School, Kolhapur. Mob. 9155529408, 9422047480, 9921285167

PATIENT NAME:- MOHASEENKHAN SHAIKH

AGE -33/SEX-MALE

REFERANCE= MEDIWHEEL LIFE INS.

DATE - 07/03/2023

BIOCHEMISTRY

SERUM VLDL : 23.2

NORMAL VALUE

10-50 mmol / L

Dr. Vandana G. Powar
M.B.B.S., D.C.P.

Reg No. 08137

PATHOLOGIST

DR. VANDANA POWAR
M.B.B.S., D.C.P.



All Biochemistry Tests Done By Computerised Auto Analyser

HAEMATOLOGY | CLINICAL PATHOLOGY | BIOCHEMISTRY | SEROLOGY | MICROBIOLOGY | HISTOPATHOLOGY

24 Hours Emergency Service

Home Service Available



Scanned with OKEN Scanner

Dr. Vandana G. Powar MBBS, D.C.P.
Consultant Pathologist



PARTH
PATHOLOGY LABORATORY
(Computerised)

Shop No. 7, "Diwan Towers" Mangalwar Peth, Near Mirajkar Tikli, Opp. Nutan Marathi
High School, Kolhapur. Mob. 9158529408, 9422047480, 9921285167

PATIENT NAME:- MOHASEENKHAN SHAIKH

AGE - 33/SEX-MALE

REFERANCE = MEDIWHEEL LIFE INS

DATE - 07/03/2023

BIOCHEMISTRY

NORMAL VALUE

S. GAMMA.G.T : 27.2 mmol/L

10-50 mmol / L

Dr. Vandana G. Powar
MBBS, D.C.P.



PATHOLOGIST

[Signature]
DR. VANDANA POWAR
MBBS, D.C.P.

All Biochemistry Tests Done By Computerised Auto Analyser

HAEMATOLOGY | CLINICAL PATHOLOGY | BIOCHEMISTRY | SEROLOGY | MICROBIOLOGY | HISTOPATHOLOGY

24 Hours Emergency Service

Home Service Available



Scanned with OKEN Scanner

Dr. Vandana G. Powar M.B.B.S., D.C.P.
Consultant Pathologist



PARTH
PATHOLOGY LABORATORY
(Computerised)

Shop No. 7, "Diwan Towers" Mangalwar Path, Near Mirajkar Tikti, Opp. Nutan Marathi
High School, Kolhapur. Mob. 9158529408, 9422047480, 9921285167

07/03/2023

THE ECG OF CLIENT – MOHASEENKHAN SHAIKH
IS WITHIN NORMAL LIMIT

NO ABNORMAL FINDINGS ARE DETECTED

Dr. Vandana G. Powar
M.B.B.S., D.C.P.



PATHOLOGIST

DR. VANDANA POWAR
M.B.B.S., D.C.P.

All Biochemistry Tests Done By Computerised Auto Analyser

HAEMATOLOGY | CLINICAL PATHOLOGY | BIOCHEMISTRY | SEROLOGY | MICROBIOLOGY | HISTOPATHOLOGY

24 Hours Emergency Service

Home Service Available



MYO-CLINIC MEDICAL CENTRE, KOLHAPUR [+91 9307257414]

Name: MOHSEENKHAN MOULALI SHAIKH

Date: 07-03-2023 Time: 11:31

Age: 33 Gender: M

Height: 173 cms

Weight: 83 Kg

ID: 219

Clinical History: NO MAJOR ILLNESS

Medications: NOT ON ANY MEDICATIONS

Test Details:

Protocol: Bruce

Predicted Max HR: 187

Target HR: 158

Exercise Time: 0:10:27

Achieved Max HR: 156 (83% of Predicted MHR)

Max BP: 140/90

Max BP x HR: 21840

Max Mets: 11.8

Test Termination Criteria:

Protocol Details:

Stage Name	Stage Time	METS	Speed kmph	Grade %	Heart Rate bpm	BP mmHg	RPP	Max ST Level mm	Max ST Slope mV/s
Sapine	00:11	1	0	0	30	120/80	3600	0.1	0.1
Standing	00:08	1	0	0	70	120/80	8400	1.4 V2	0.6 V2
HyperVentilation	00:12	1	0	0	71	120/80	8520	1.4 V2	-0.8 aVR
Pre-Test	00:16	1	1.6	0	78	120/80	9360	1.7 V2	0.6 V2
Stage 1	03:00	4.7	2.7	10	88	130/80	11440	1 V2	0.9 V2
Stage 2	03:00	7	4	12	111	130/90	14430	0.9 V2	-0.9 aVR
Stage 3	03:00	10.1	5.5	14	133	140/90	18620	1.7 V1	-1.2 aVR
Peak Exercise	01:27	11.8	6.8	16	156	140/90	21840	-1.4 III	1.4 II
Recovery1	01:00	1	0	0	126	140/90	17640	-2.8 aVR	-3.5 aVR
Recovery2	01:00	1	0	0	114	140/90	15960	0.8 V2	1.4 II
Recovery3	01:00	1	0	0	106	130/90	13780	-0.7 III	0.9 V2
Recovery4	01:00	1	0	0	102	130/80	13260	-0.8 III	-0.9 aVR

Interpretation

The Patient Exercised according to Bruce Protocol for 0:10:27 achieving a work level of 11.8 METS.
 Resting Heart Rate, initially 30 bpm rose to a max. heart rate of 156bpm (83% of Predicted Maximum Heart Rate).
 Resting Blood Pressure of 120/80 mmHg, rose to a maximum Blood Pressure of 140/90 mmHg
 GOOD EFFORT TOLERANCE
 NORMAL INOTROPIC RESPONSE
 NORMAL CHRONOTROPIC RESPONSE
 THR ACHIEVED ; ADEQUATE METS ACHIEVED
 NO SIGNIFICANT ST SEGMENT CHANGES NOTED IN EXERCISE AND RECOVERY
 TMT IS NEGATIVE FOR STRESS INDUCIBLE ISCHAEMIA AT GIVEN WORKLOAD

Ref. Doctor: ---

SCHILLER
The Art of Diagnostics

DR. SHANTANUS BALKAR
 Doctor: DR. SHANTANUS BALKAR
 MBBS PGDCC
 CLINICAL CARDIOLOGIST
 MMC No. 2011040954

MYO-CLINIC MEDICAL CENTRE, KOLHAPUR [+91 9307257414]

MOHSEENKHAN MOULALI SHAIKH

Bruce Protocol
SIT (cd/mm) ST(Slope(mV/s))

ID: 219
Stage: Supine

Date: 07-03-2023
Speed: 0 km/h

Exec Time : 0:00:00
Slope: 0%

Stage Time: 00:11
HR: 158 bpm

HR: 0 bpm

BP: 120/80 mmHg
SIT (cd/mm) ST(Slope(mV/s))

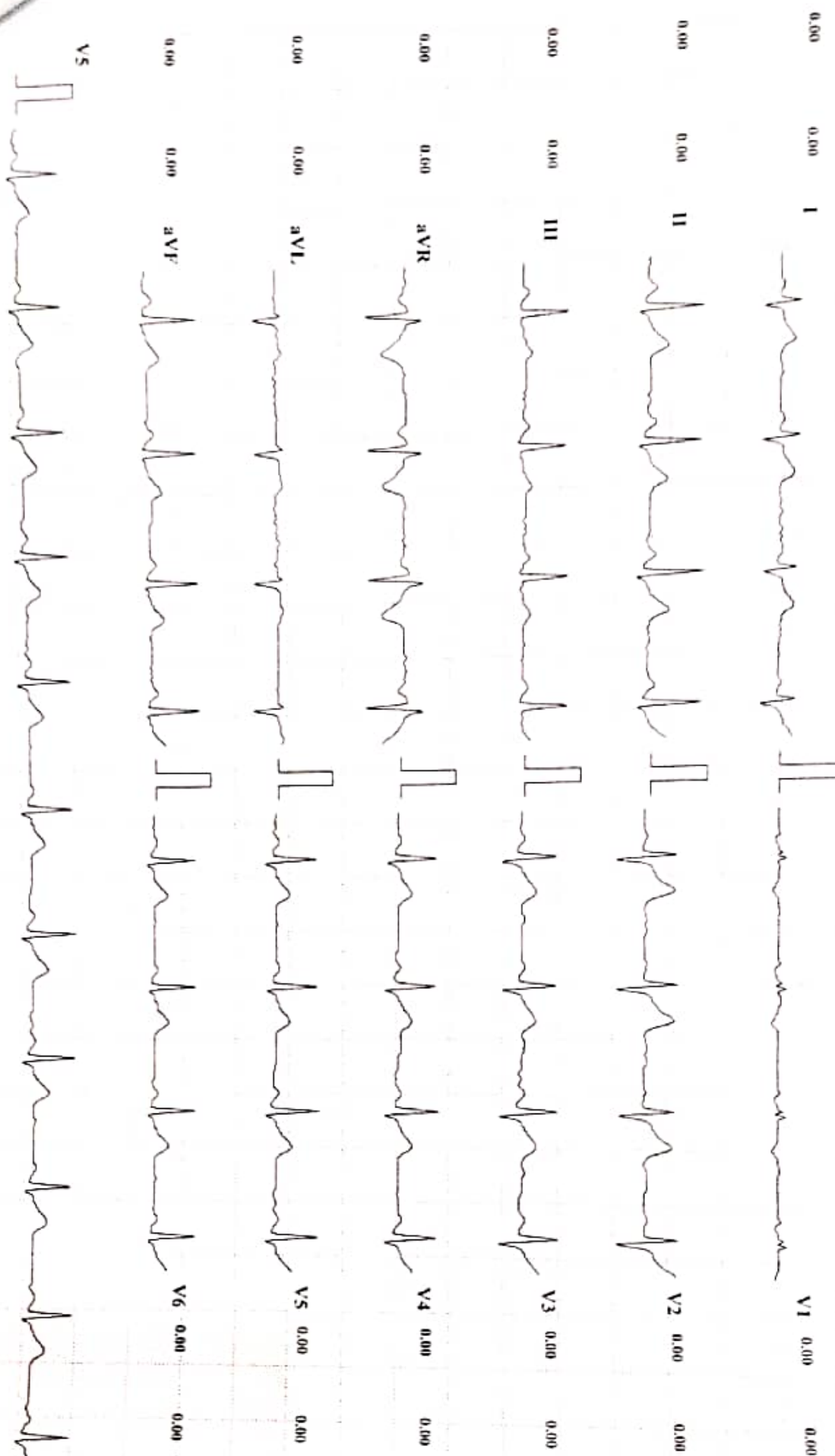

Chart Speed: 25 mm/sec

Amplitude: 10mm/mV

Filter: 35 Hz Mains Filter: ON

ESD - R - 69 ms, J - R - 69 ms, Post J - J - 80 ms

Schaller Spandau CS-10 Version 2.12



MYO-CLINIC MEDICAL CENTRE, KOLHAPUR [+91 9307257414]

MOHSEENKHAN MOULALI SHAIKH

Bruce Protocol

ID: 219

Date: 07-03-2023

Exe Time : 0:00:00

Stage Time: 00:08

HR: 70 bpm

ST(LeadI) ST(Slope(mV/s))

Stage: Standing

Speed: 0

Slope: 0 %

THR: 158 bpm

HR: 120/80 mmHg
ST(LeadI) ST(Slope(mV/s))

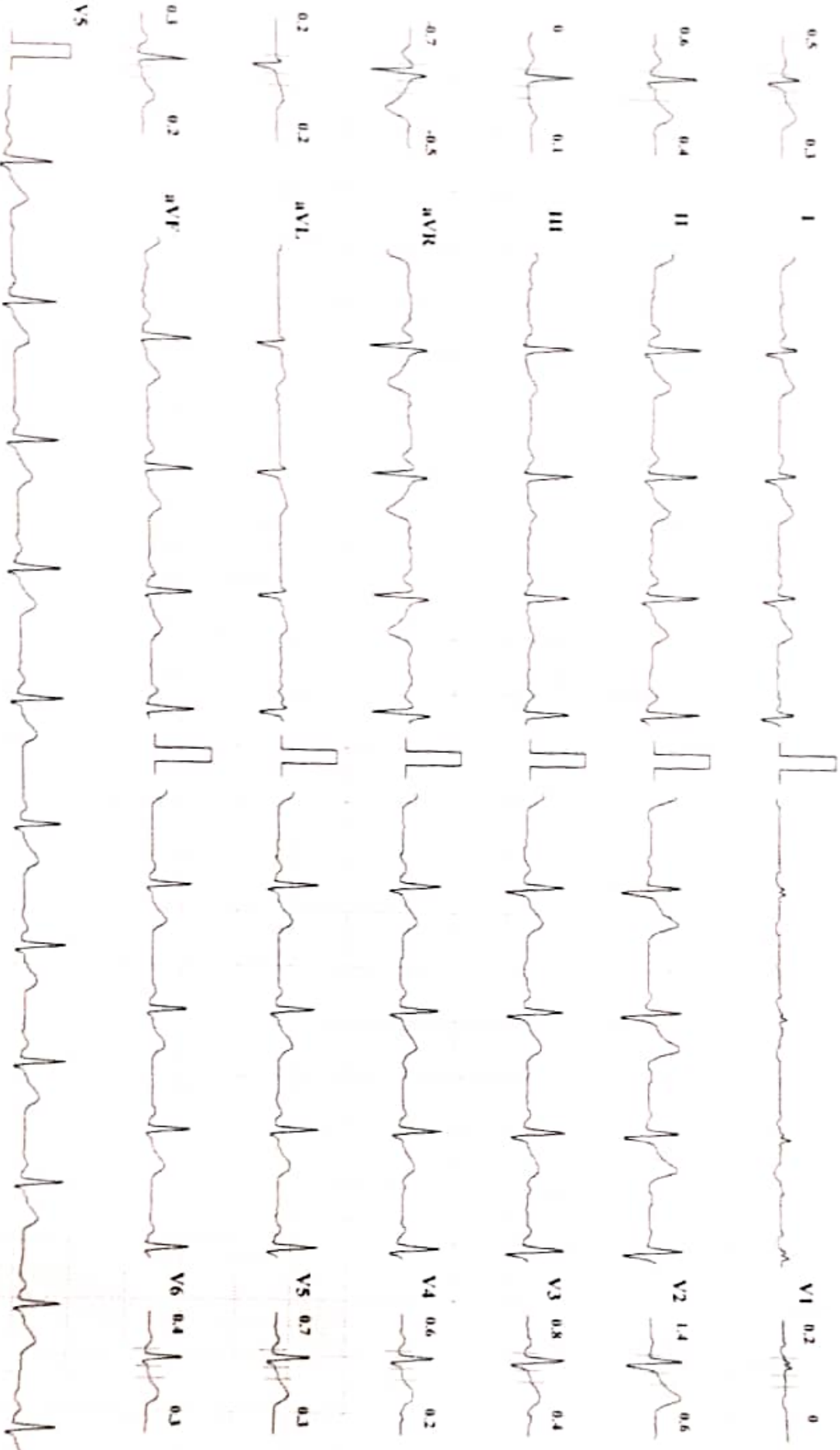

Chart Speed: 25 mm/sec

Amplitude: 10mm/mV

Filter: 35 Hz

Main Filter: ON

ISO - R - 60 ms, J - R + 60 ms, Pwd J - J + 80 ms

Schiller Spandian CS-10 Version 2.12

MYO-CLINIC MEDICAL CENTRE, KOLLAPUR [+91 9307257414]

MOHSEENKIAN MOULALI SHAIKH

ID: 219

Date: 07-03-2023

Exec Time: 0:00:00

Stage Time: 00:12

HR: 71 bpm

BP: 120/80 mmHg

ST1(ecdmm) ST1Stop(mV/s)

Bruce Protocol
ST1(ecdmm) ST1Stop(mV/s)

Stage: Hyper Ventilation

Speed: 0

Slope: 0 %

THR: 158 bpm

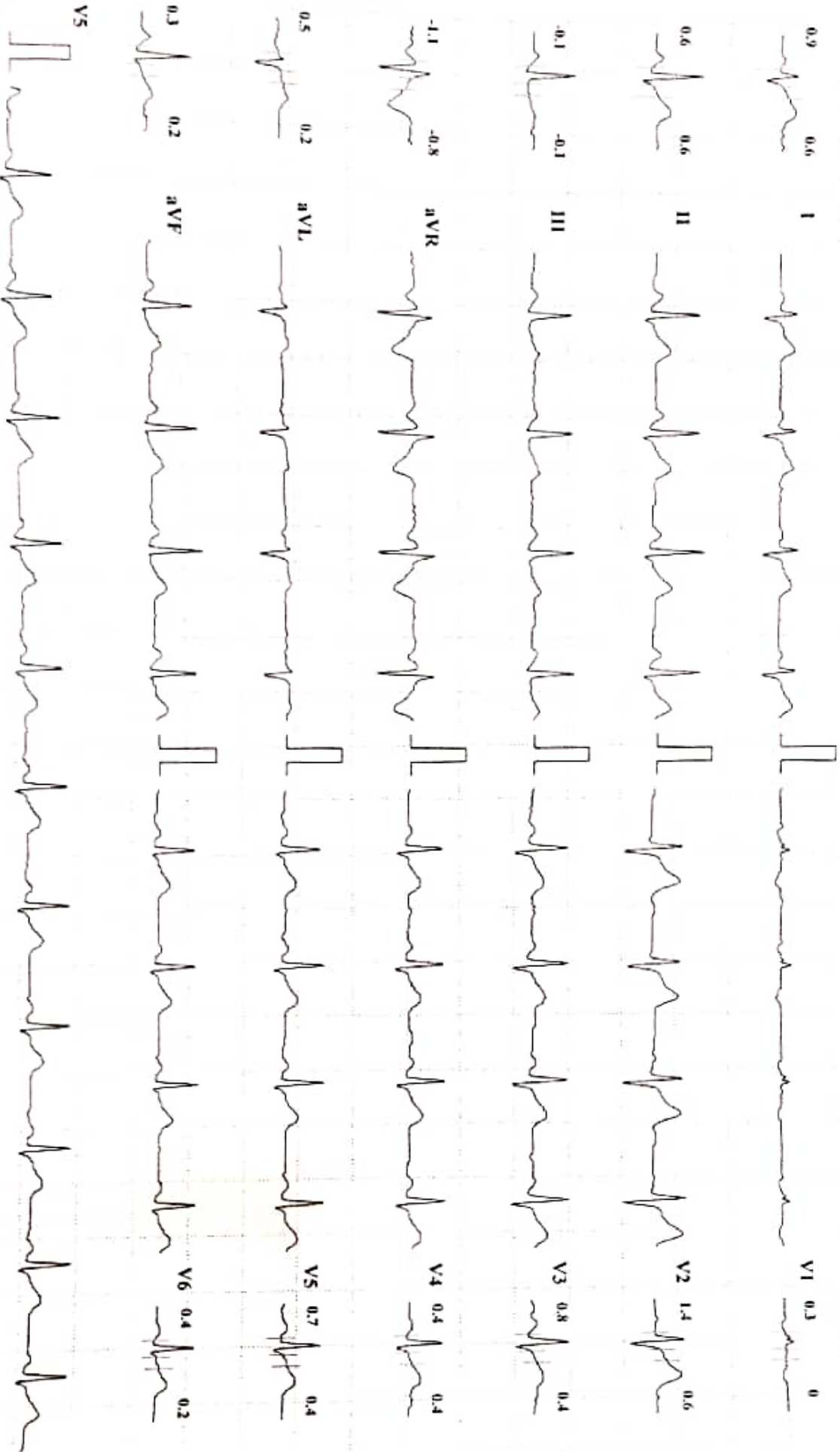

Chart Speed 25 mm/sec

Amplitude: 10mm/mV

Filter: 35 Hz

Main Filter: ON

ESD - R - 60 ms, J - R + 60 ms, Post J - J + 80 ms

Schiller Spandian CS-10 Version 2.12

MYO-CLINIC MEDICAL CENTRE, KOLHAPUR [+91 9307257414]

MOHSEENKIAN MOULALI SHAIKH

ID: 219

Date: 07-03-2023

Exec Time: 0:00:00

Stage Time: 00:14

HR: 78 bpm

BP: 120/80 mmHg

Trace Protocol
SITecdd(mm) STSlope(mV/s)

Stage: PreTest

Speed: 1.6

Slope: 0%

HR: 158 bpm

SITecdd(mm) STSlope(mV/s)

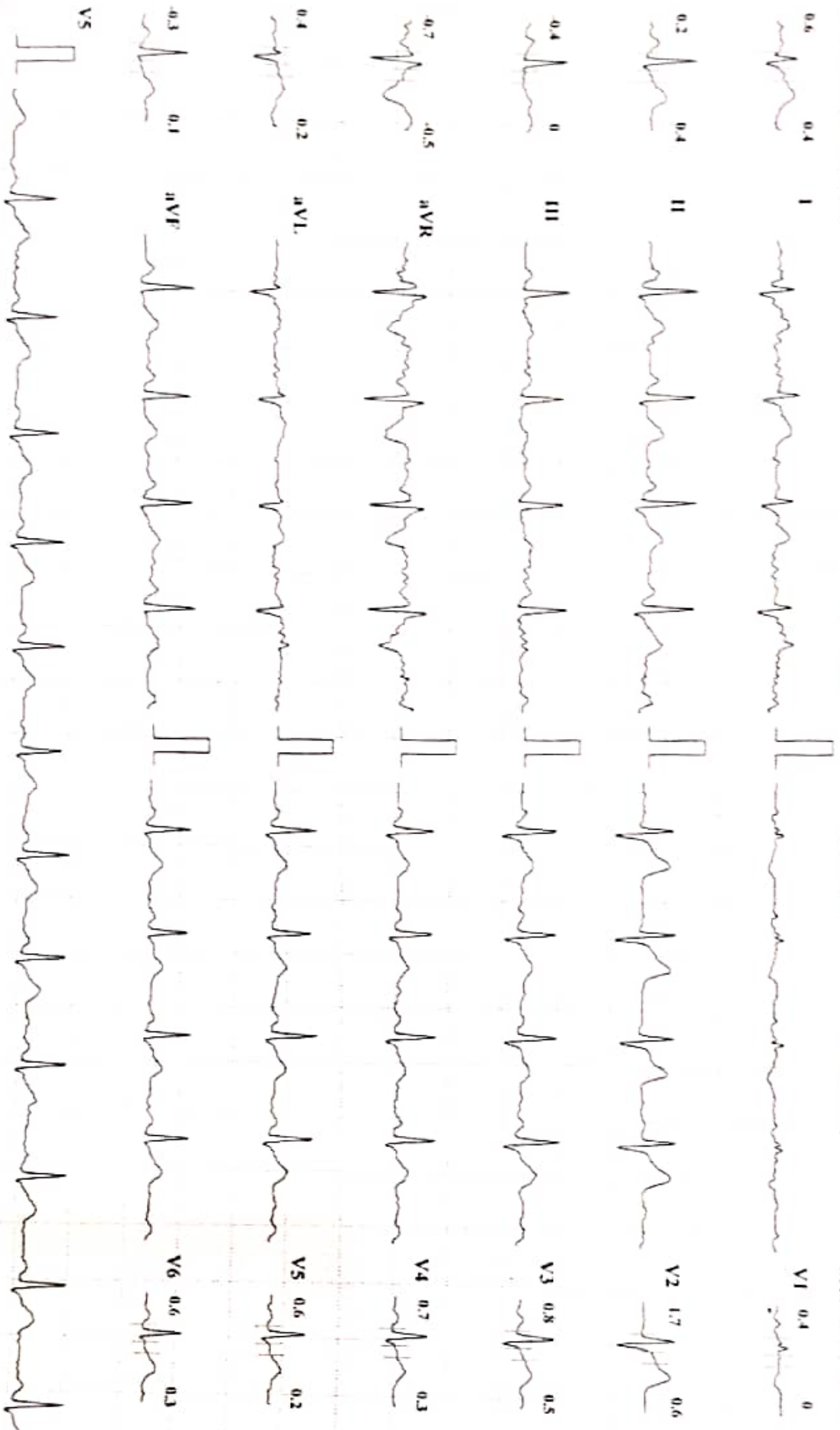

Chart Speed 25 mm/sec

Amplitude: 10mm/mV

Filter: 35 Hz

Main Filter: ON

Schiller Spandau CS-10 Version 2.12

MYO-CLINIC MEDICAL CENTRE, KOLLHAPUR [+91 9307257414]

MOHSEENKHAN MOULALI SHAIKH

Bruce Protocol

ID: 219

Date: 07-03-2023

Exec Time: 0:03:00

Stage Time: 03:00

HR: 88 bpm

BP: 130/80 mmHg

ST1(evlt(mm)) ST1(slope(mV/s))

Stage: 1

Speed: 2.7 kmph

Slope: 10 %

THR: 158 bpm

ST1(evlt(mm)) ST1(slope(mV/s))

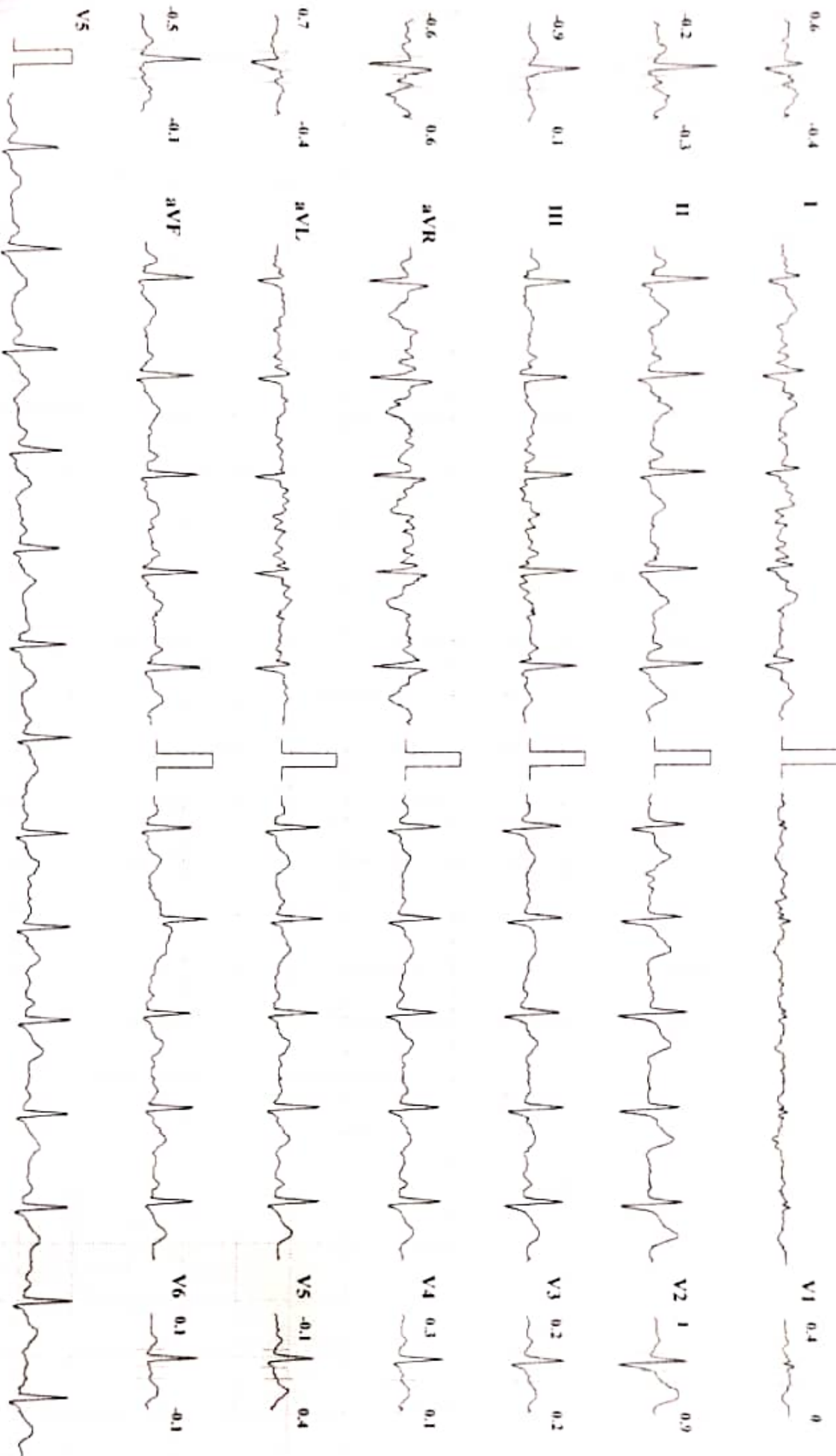

Chart Speed: 25 mm/sec

Amplitude: 10mm/mV

Filter: 35 Hz Mains Filter: ON

ISO - R - 60 ms, J = R + 60 ms, Post J = J + 80 ms

Schiller Spaudan CS-10 Version: 2.12



MYO-CLINIC MEDICAL CENTRE, KOLIAPUR | +91 9307257414 |

MOHSEENKHAN MOULALI SHAIKH

Bruce Protocol

ID: 219

Date: 07-03-2023

Exec Time: 0:06:00

Stage Time: 03:00

HR: 111 bpm

HR: 130-90 min/E

ST1 evel(mm) ST1slope(mV/s)

Stage: 2

Speed: 4 kmph

Slope: 12.9%

THR: 158 bpm

ST1 evel(mm) ST1slope(mV/s)

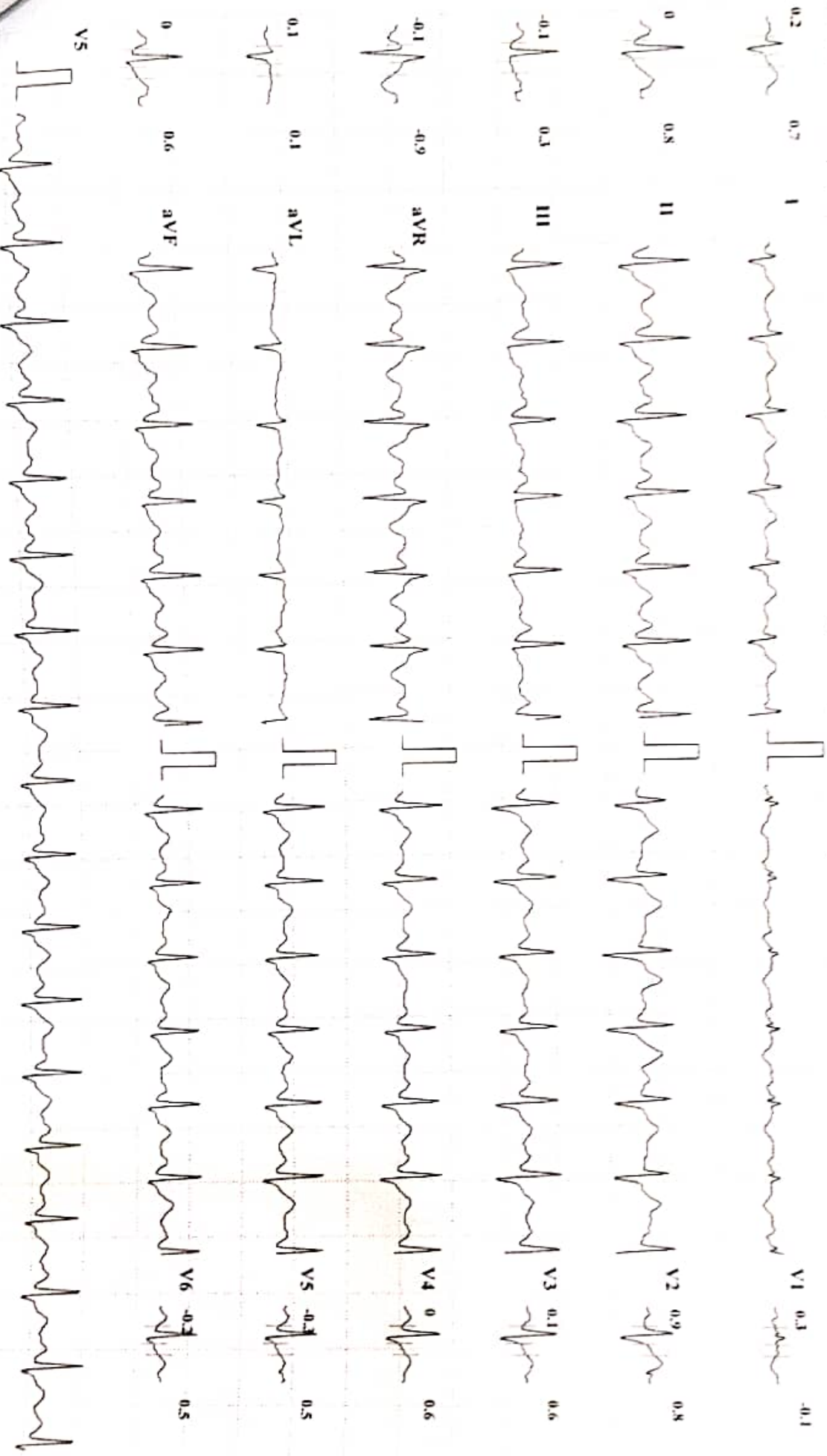

Chart Speed: 25 mm/sec

Amplitude: 10mm/mV

Filter: 35 Hz Mains Filter: ON

ISO = R - 60 ms, J = R + 60 ms, Post J = J + 80 ms

Schiller Spandam CS-10 Version 2.12

MYO-CLINIC MEDICAL CENTRE, KOLHAPUR [+91 9307257414]

MOHSEENKHAN MOULALI SHAIKH

Trace Protocol ID: 219
ST1.ecd(mm) ST1.slope(mV/s)
Stage: 3

Date: 07-03-2023
Exec Time: 0:09:00
Speed: 5.5 kmph
Slope: 14 %
Stage Time: 03:00
THR: 158 bpm

HR: 133 bpm

HR: 140-90 mmHg
ST1.ecd(mm) ST1.slope(mV/s)

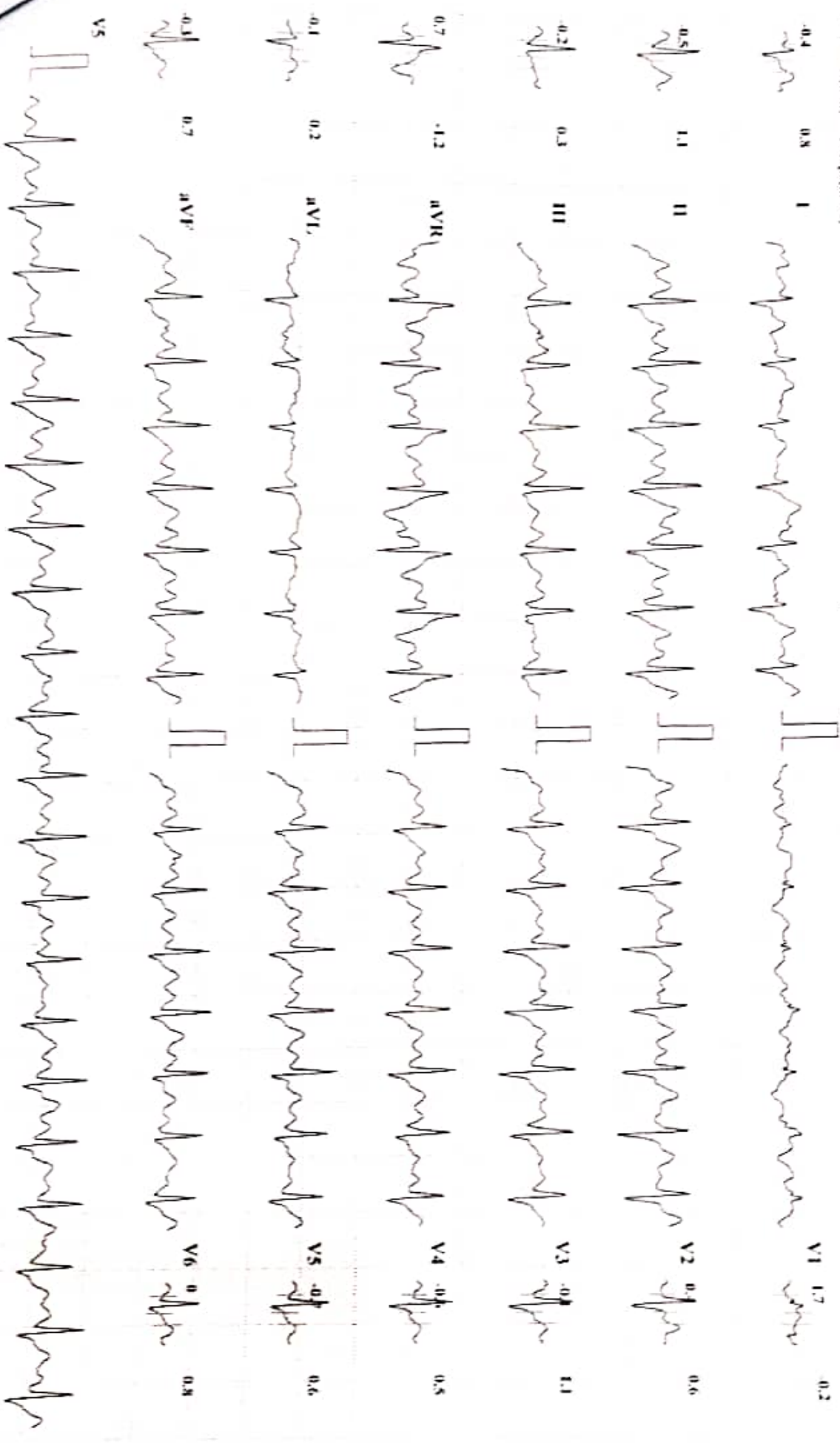

Trace Speed: 25 mm/sec

Amplitude: 10mm/mV

Filter: 35 Hz

Main Filter: ON
ISO - R - 60 ms, J - R - 60 ms, Post J - J - 80 ms

Schaller Spindler CS-10 Version: 2.12

MYO-CLINIC MEDICAL CENTRE, KOLHAPUR [+91 9307257414]

MOHSEENKHAN MOULALI SHAIKH

Bruce Protocol

ID: 219

Date: 07-03-2023

Exec Time : 0:10:27

Stage Time: 01:27

HR: 156 bpm

ST1(evl(mm)) ST1Slope(mV/s)

Stage: 4 Peak Exercise

Speed: 6.8 Kmph

Slope: 16 %

THR: 158 bpm

BP: 140/90 mmHg
ST1(evl(mm)) ST1Slope(mV/s)

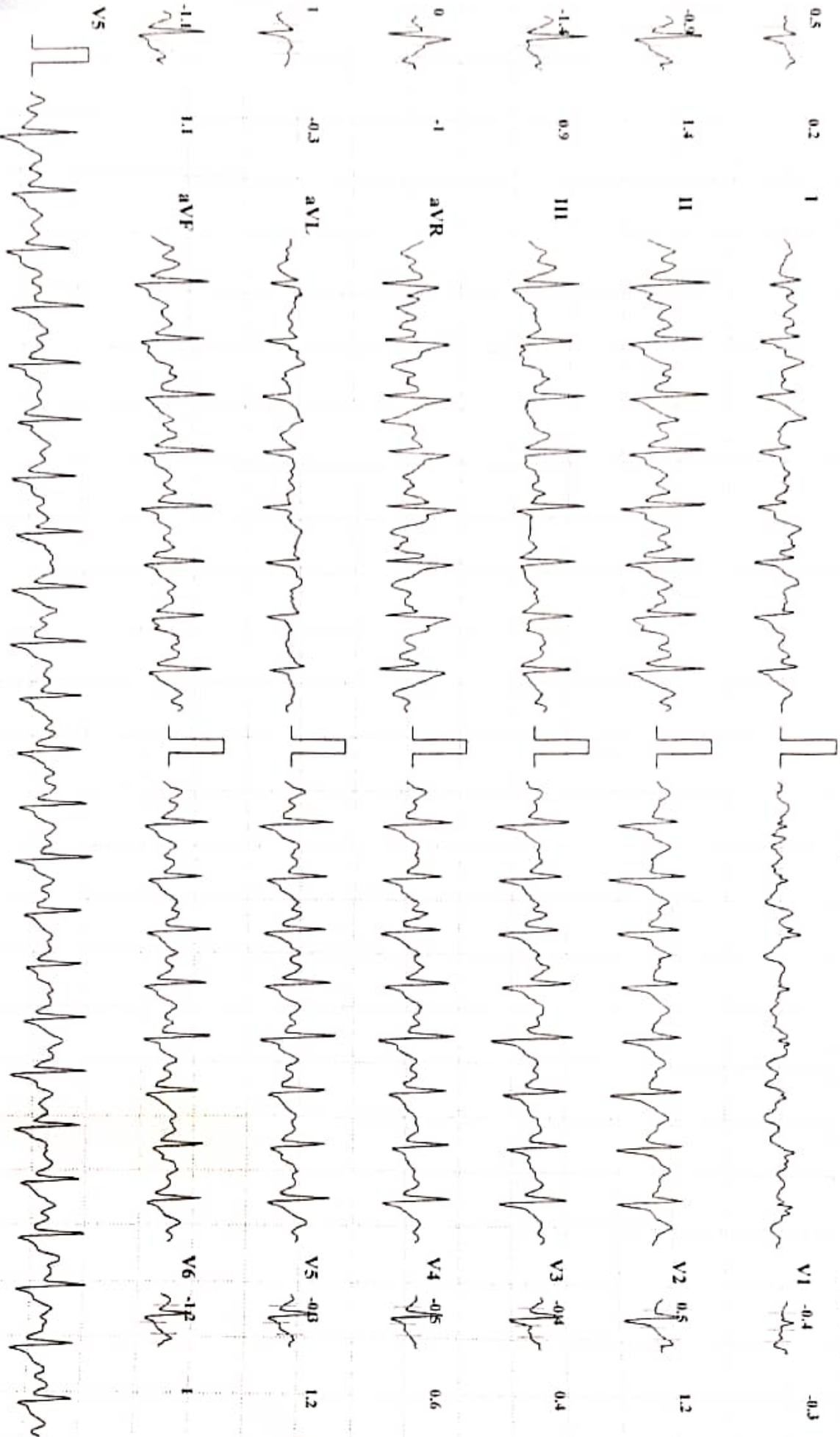

Chart Speed: 25 mm/sec

Amplitude: 10mm/mV

Filter: 35 Hz Mains Filter: ON

ISO = R - 60 ms, J = R + 60 ms, Post J = J + 80 ms

Schiller Spandau CS-10 Version:2.12



MYO-CLINIC MEDICAL CENTRE, KOLLAPUR [+91 9307257414]

MOHSEENKHAN MOULALI SHAIKH

ID: 219

Date: 07-03-2023

Exec Time: 00:00

Stage Time: 01:00

HR: 114 bpm

BP: 140/90 mmHg

Bruce Protocol
ST1:level(mm) ST1:stop(mV/s)

Stage: Recovery2

Speed: 0 kmph

Slope: 0 %

THR: 158 bpm

ST1:level(mm) ST1:stop(mV/s)

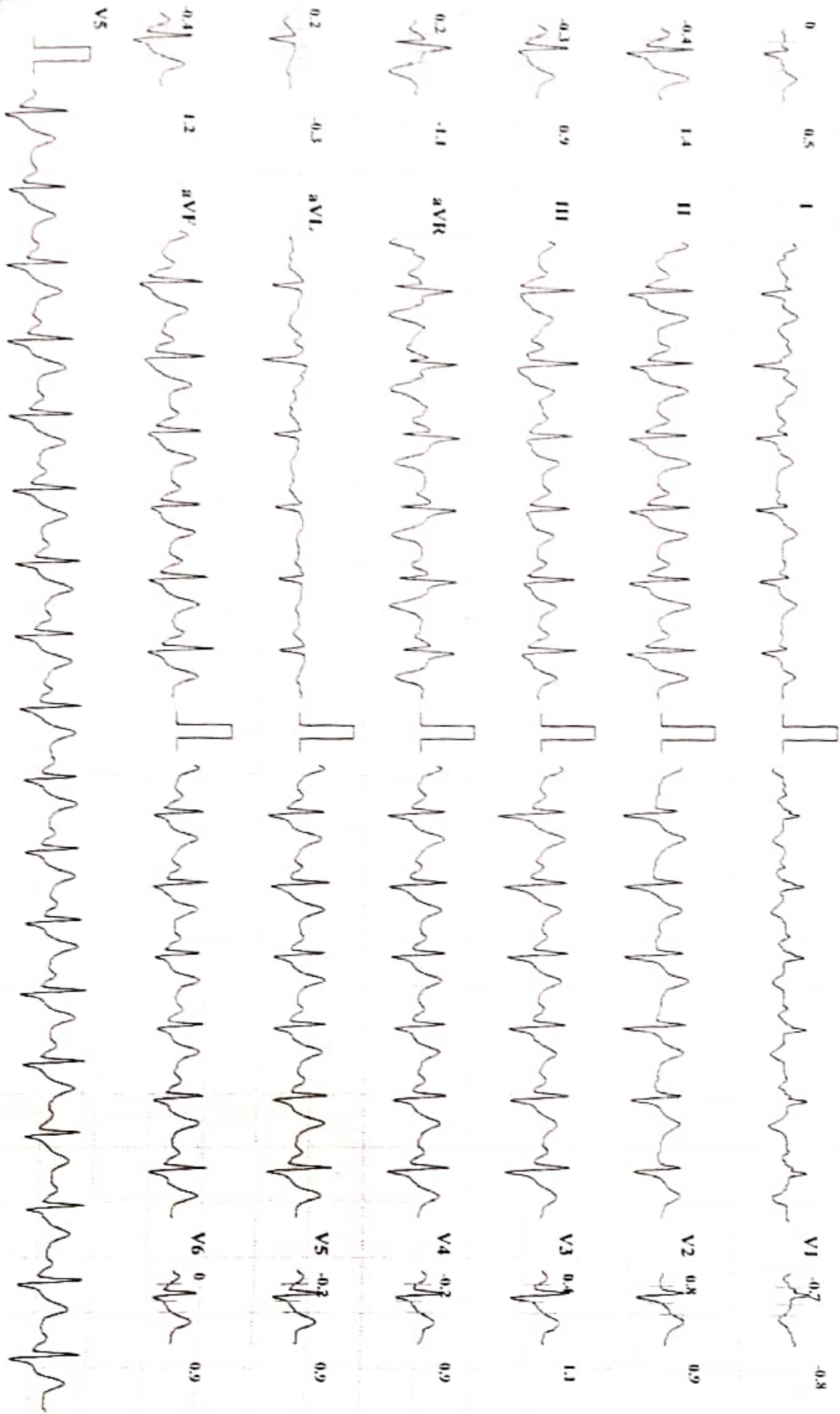

ATYOC CLINIC MEDICAL CENTRE, KOLHAPUR [91 9307257414]

MOHIT E. KHAN MOULALI SHAIKH

Heart Protocol

611 (cardiac) 21 (diagnostic)

11/7/19

Single Parameter

Date: 11/07/2019

Speed: 25 mm/s

Time: 00:00

Scale: 10%

Scale Time: 01:00

Rate: 102 bpm

HR: 102 bpm

PR: 170/20 mm/s

611 (cardiac) 21 (diagnostic)

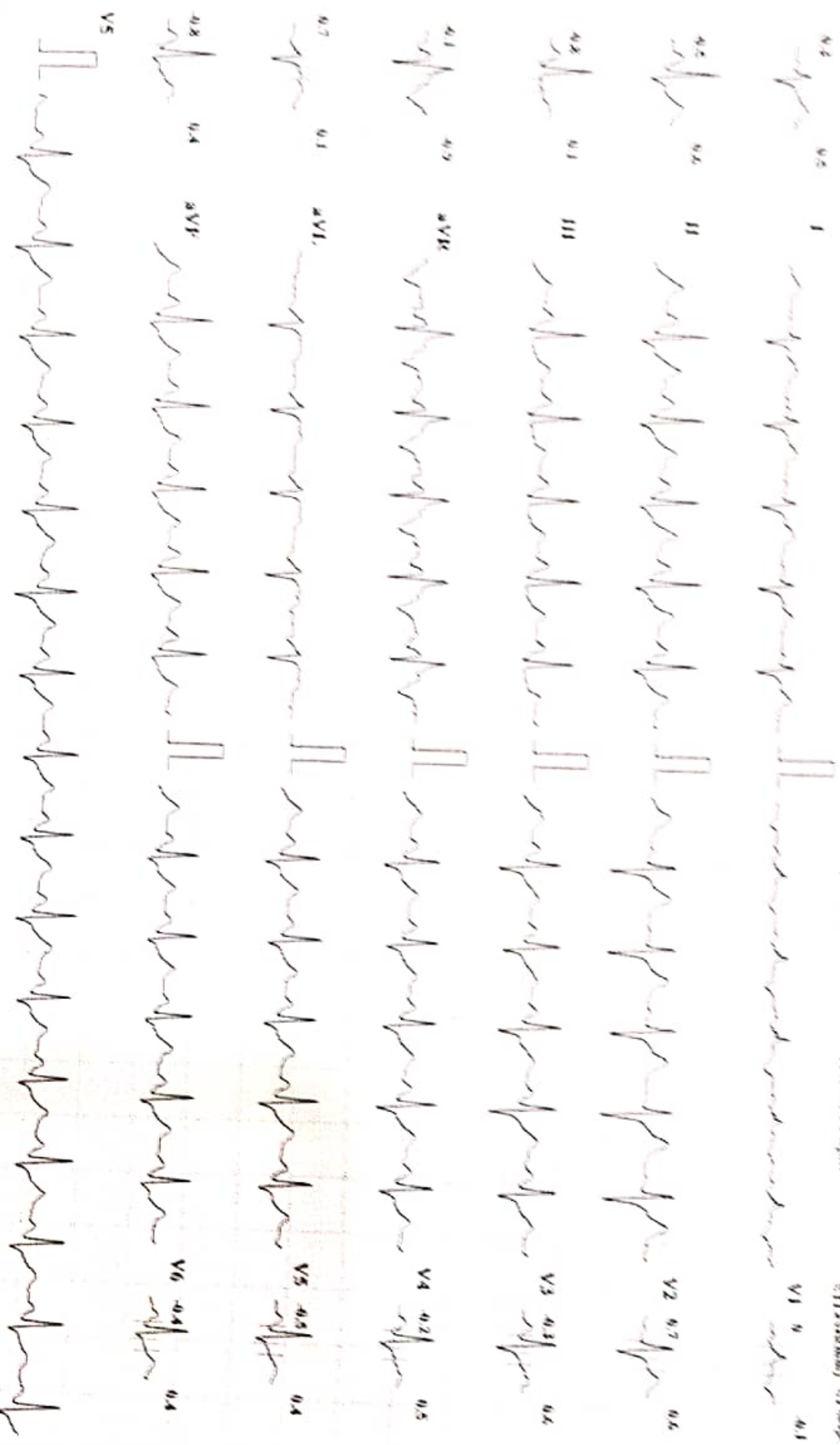

Chart Speed: 25 mm/sec

Amplitude: 10mm/mV

Filter: 35 Hz Mains Filter: ON

150 - R - 60 ms, I - R + 60 ms, Post I - I + 80 ms

Schiller Spandian C5-10 Version 2.12

12 lead simultaneous EC

Name: Mohaseen Khan Shaikh.

Gender / Age: 33 / M

Date & Time: 03 MARCH 2023 8 : 50 AM

Heart Rate	68 bpm	QT	360.29 ms
QRS	151.71 ms	PR	142.0 ms
ST	80.67 ms	QTc	376.29 ms

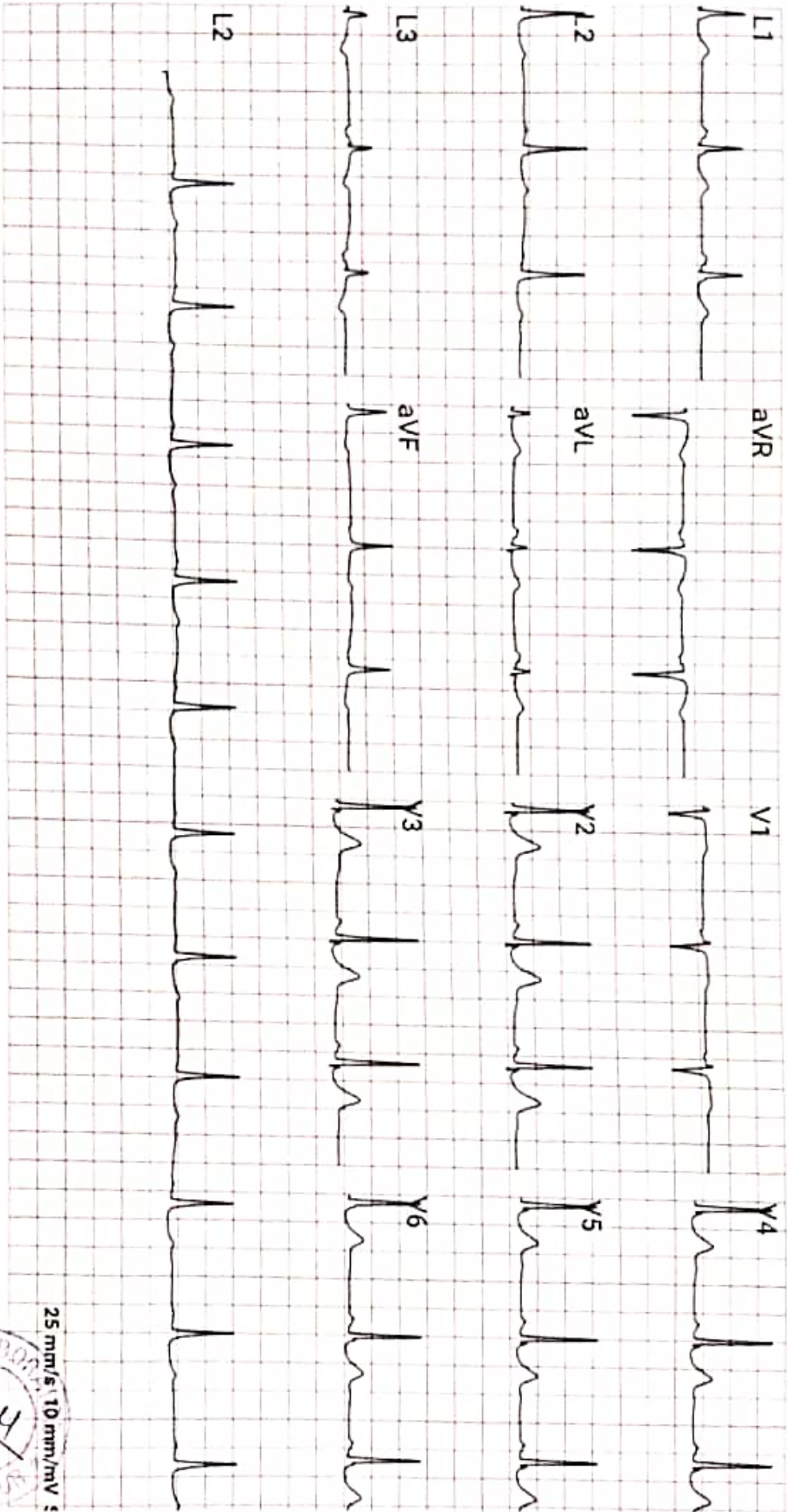

Comments: Normal.

Reported By:

[Signature]

Dr. G. Power
M.B.S., D.C.P.

Reg. No. 66137

MYO-CLINIC MEDICAL CENTRE, KOLHAPUR [+91 9307257414]

MOHSEENKHAN MOULLALI SHAIKH

Bruc Protocol

ID: 219

Date: 07-03-2023

Exec Time : 00:00

Stage Time: 01:00

HR: 126 bpm

BP: 140/90 mmHg

ST(Slope(m)) ST(Slope(m)V(s))

Stage: Recovery 1

Speed: 0 kmph

Slope: 0 %

THR: 158 bpm

ST(Slope(m)) ST(Slope(m)V(s))

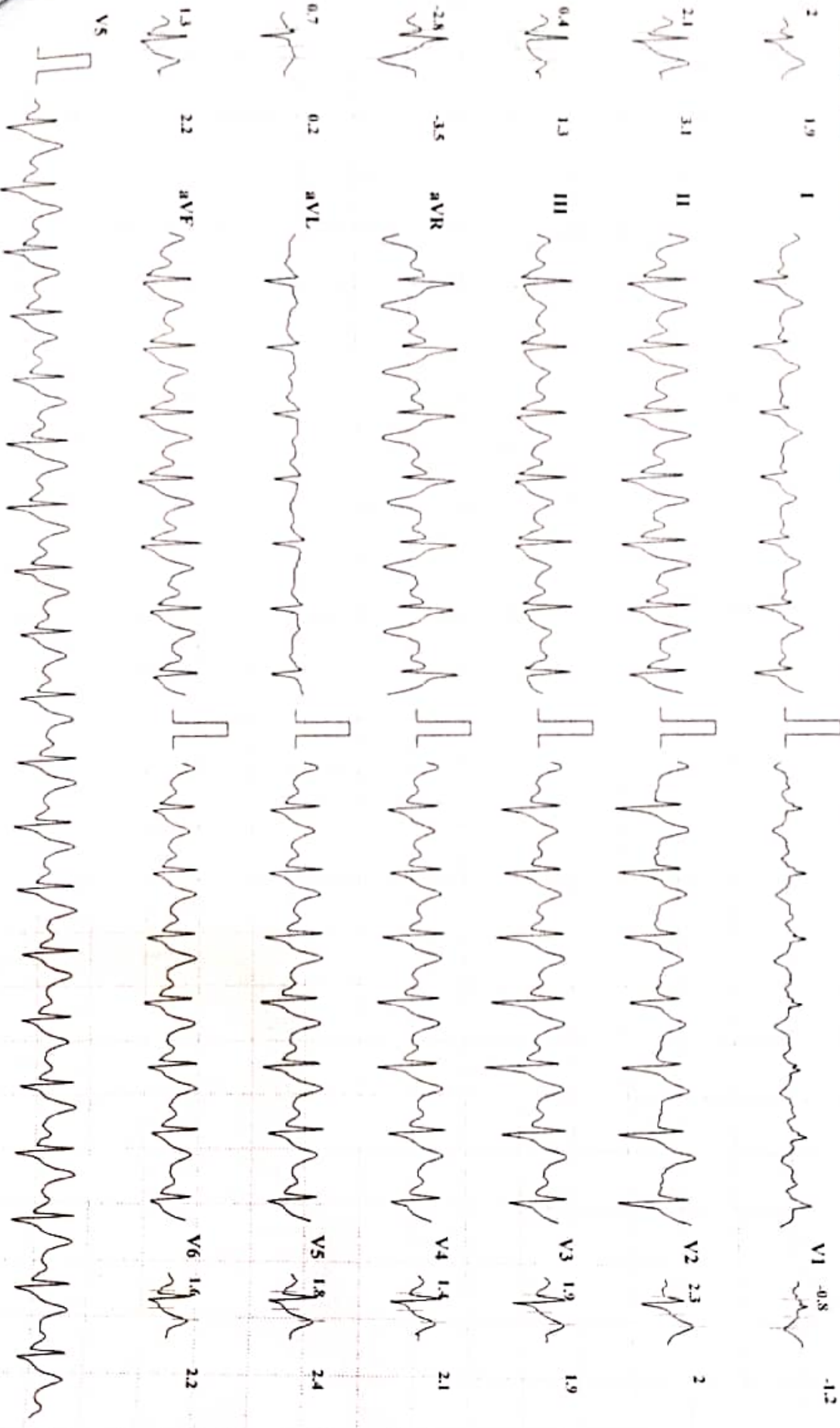

Chart Speed: 25 mm/sec

Amplitude: 10mm/mV

Filter: 35 Hz Mains Filter: ON

ISO = R - 60 ms, J = R + 60 ms, Post J = J + 80 ms

Schiller Spandan CS-10 Version 2.12





 GPS Map Camera



Kolhapur, Maharashtra, India

Shop No 7, Diwan Tower, Mirajkar Tikti Mangalwar Peth, opp. Nutan Marathi High School, B Ward, C Ward, Kolhapur, Maharashtra 416002, India

Lat 16.692833°

Long 74.224306°

07/03/23 09:29 AM GMT +05:30