

Health Check up Booking Confirmed Request(bobE43824),Package Code-PKG10000283, Beneficiary Code-61225

Customer Care :Mediwheel : New Delhi <customercare@mediwheel.in>

Fri 11/08/2023 3:24 PM

To:Chaibasa Branch, Chaibasa, Jharkhand <CHAIBA@bankofbaroda.com>

You don't often get email from customercare@mediwheel.in. [Learn why this is important](#)

****सावधान: यह मेल बैंक डोमेन के बाहर से आया है. अगर आप प्रेषक को नहीं जानते तो मेल में दी गयी लिंक पर क्लिक ना करें या अटैचमेंट ना :
CAUTION: THIS MAIL IS ORIGINATED FROM OUTSIDE OF THE BANK'S DOMAIN. DO NOT CLICK ON LINKS OR OPEN ATTA

Thanks & Regards

Arcofemi Health Care Ltd. | F-701 A, Lado Sarai, Mehrauli | New Delhi – 110 030
Ph No. 011-41195959

Email : customercare@mediwheel.in | Web: www.mediwheel.in

From: Wellness : Mediwheel : New Delhi <wellness@mediwheel.in>

Sent: 09 August 2023 18:19

To: amritadeogam@gmail.com <amritadeogam@gmail.com>

Cc: Customer Care :Mediwheel : New Delhi <customercare@mediwheel.in>

Subject: Health Check up Booking Confirmed Request(bobE43824),Package Code-PKG10000283, Beneficiary Code-61225

011-41195959

Email:wellness@mediwheel.in

Dear **MS. DECCAM AMRITA**,

Please find the confirmation for following request.

Booking Date : 09-08-2023

Package Name : Medi-Wheel Full Body Health Checkup Female Below 40/Pap Smear

Name of Diagnostic/Hospital : Brahmananda Narayana Multispeciality Hospital

Address of Diagnostic/Hospital : NH-33, near Pardih Chowk , Tamolia, Saralkela Kharsawan , Jamshepur -831012

Contact Details : 9708005111

City : Jamshepur

State : Jharkhand

Pincode : 831012

Appointment Date : 12-08-2023

Confirmation Status : Confirmed

Preferred Time : 10:00:AM

Comment : Confirm

Instructions to undergo Health Check:

1. Please ensure you are on complete fasting for 10.-To-12-Hours prior to check.
2. During fasting time do not take any kind of medication, alcohol, cigarettes, tobacco or any other liquids (except Water) in the morning.
3. Bring urine sample in a container if possible (containers are available at the Health Check centre).
4. Please bring all your medical prescriptions and previous health medical records with you.
5. Kindly inform the health check reception in case if you have a history of diabetes and cardiac problems.

For Women:

1. Pregnant Women or those suspecting are advised not to undergo any X-Ray test.
 2. It is advisable not to undergo any Health Check during menstrual cycle.
- Request you to reach half an hour before the scheduled time.

In case of further assistance, Please reach out to Team Mediwheel.

ID: 17530001238934
Name: MRS AMRITA DEOGAM
Age: 35 Years
Gender: Female

2023-08-12 12:31:13

Heart Rate: 101 bpm
PR Interval: 138 ms
QRS Duration: 82 ms
QT/QTc Interval: 336/408 ms
P/QRS/T Axes: 56/18/19 deg

Sinus tachycardia
Normal ECG except for rate

Unconfirmed Diagnosis

Dr. Chhodes

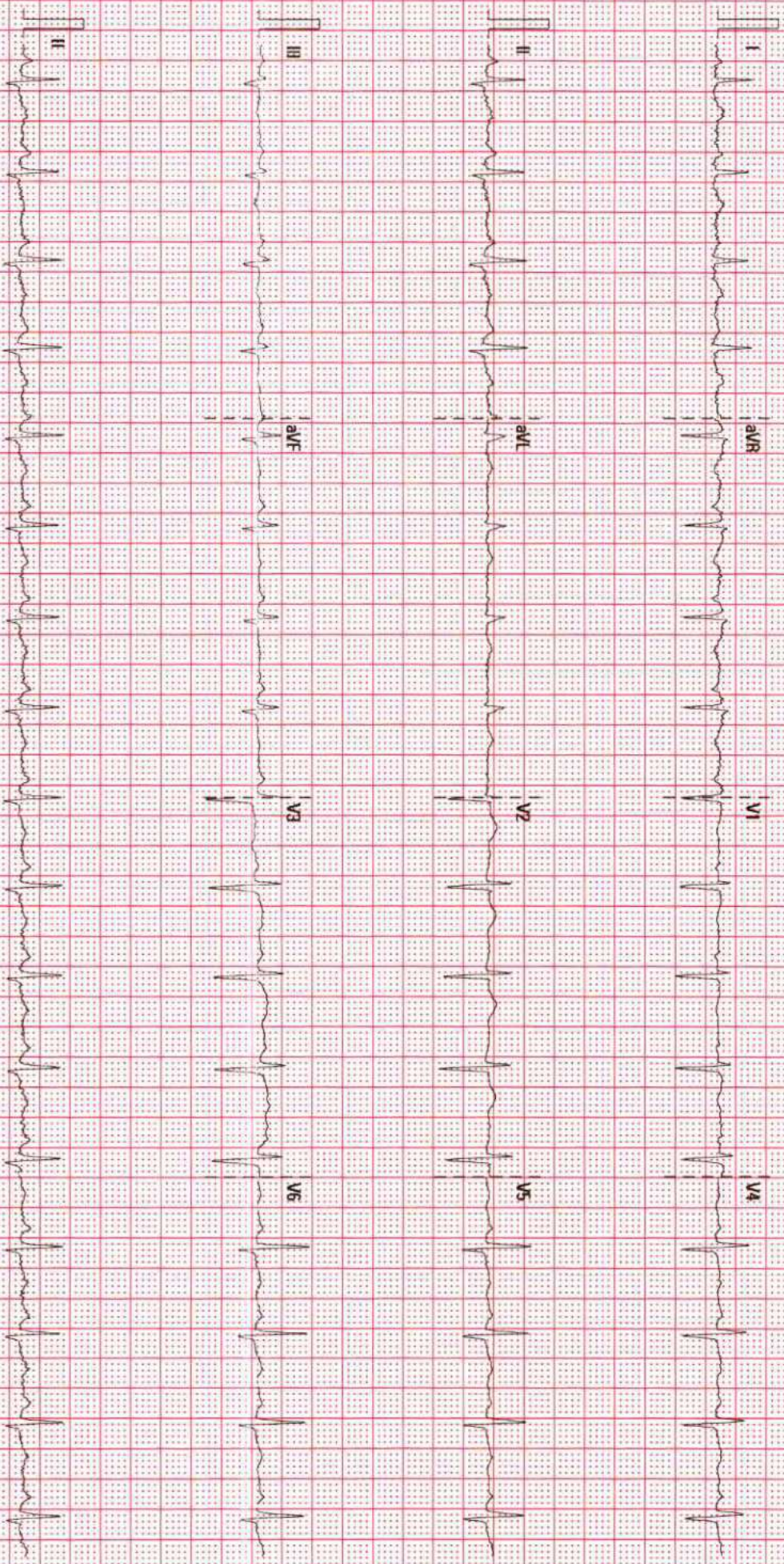

25 mm/s

10 mm/mV

50 Hz

BDH 35 Hz

BNH, JAMSHEDPUR

62.67 00.928 4.1

SN:14-8301125

DEPARTMENT OF NON INVASIVE CARDIOLOGY

Report of Echocardiography/colour Doppler studies

Patient MRN : 17530000238934	Report Date : 12.08.2023
Patients Name : Ms Amrita Deogam	
Age/Sex : 36Yrs / Female	

DATA (all values in cms):

Aortic Root	2.4	LV end-diastolic diameter	4.0
Left atrium	3.0	LV Post-wall thickness	1.0
Right Ventricle/ RA		LV end-systolic diameter	2.5
Ventricular septum	1.0	LV Ejection fraction	65%

IMPRESSION:

**Left ventricle : No RWMA
Normal size LV cavity
Normal LV systolic function with LVEF- 65%.**

Right ventricle : Normal size RV, Good RV function.

Atria : Normal.

Mitral valve : Normal,

Tricuspid valve : Normal, RVSP= RAP+ 12mmHg.

Aortic valve : Normal, peak velocity – 1.2m/sec.

Pulmonic valve : Normal, peak velocity – 0.9m/sec.

IAS & IVS : Intact.

Pericardium : Normal.

Others : No intra cardiac clot / vegetation / Pericardial effusion.

**Conclusion : No RWMA
Normal LV systolic function with LVEF 65%.**

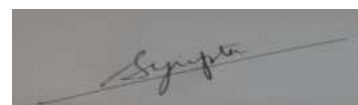

Dr. Santosh Kr. Gupta
Consultant (Non Interventional cardiology)

DEPARTMENT OF LABORATORY MEDICINE

Final Report

Patient Name : Ms Amrita Deogam MRN : 17530000238934 Gender/Age : FEMALE , 36y (30/09/1986)

Collected On : 12/08/2023 10:04 AM Received On : 12/08/2023 10:49 AM Reported On : 12/08/2023 12:53 PM

Barcode : R22308120025 Specimen : Serum Consultant : Dr. Santosh Gupta(CARDIOLOGY - ADULT)

Sample adequacy : Satisfactory Visit No : OP-002 Patient Mobile No : 8866034370

SEROLOGY

Test	Result	Unit	Biological Reference Interval
THYROID PROFILE (T3, T4, TSH)			
Tri Iodo Thyronine (T3) (Chemiluminescence)	2.11	nmol/L	1.49-2.6
Thyroxine (T4) (Chemiluminescence)	10.7	ug/dl	4.5-12.0
TSH (Thyroid Stimulating Hormone) (Chemiluminescence)	5.129 H	μIU/mL	0.49-4.67

--End of Report--



Dr. Mohit Pradhan
MBBS, MD Pathology
Consultant Pathologist

Note

- Abnormal results are highlighted.
- Results relate to the sample only.
- Kindly correlate clinically.



DEPARTMENT OF LABORATORY MEDICINE

Final Report

Patient Name : Ms Amrita Deogam MRN : 17530000238934 Gender/Age : FEMALE , 36y (30/09/1986)
 Collected On : 12/08/2023 10:04 AM Received On : 12/08/2023 10:38 AM Reported On : 12/08/2023 10:59 AM
 Barcode : R42308120050 Specimen : Whole Blood Consultant : Dr. Santosh Gupta(CARDIOLOGY - ADULT)
 Sample adequacy : Satisfactory Visit No : OP-002 Patient Mobile No : 8866034370

HAEMATOLOGY

Test	Result	Unit	Biological Reference Interval
COMPLETE BLOOD COUNT (CBC)			
Haemoglobin (Hb%) (Photometric Measurement)	11.17 L	g/dL	12.0-15.0
Red Blood Cell Count (Electrical Impedance)	4.92 H	million/ μ L	3.8-4.8
PCV (Packed Cell Volume) / Hematocrit (Calculated)	36.0	%	36.0-46.0
MCV (Mean Corpuscular Volume) (Derived)	73.2 L	fL	80.0-100.0
MCH (Mean Corpuscular Haemoglobin) (Calculated)	22.7 L	pg	27.0-32.0
MCHC (Mean Corpuscular Haemoglobin Concentration) (Calculated)	31.0 L	%	31.5-34.5
Red Cell Distribution Width (RDW) (Derived)	16.4 H	%	11.6-14.0
Platelet Count (Electrical Impedance Plus Microscopy)	329.3	Thousand / μ L	150.0-450.0
Mean Platelet Volume (MPV)	10.67	fL	7.0-11.7
Total Leucocyte Count(WBC) (Electrical Impedance)	9.29	Thousand / μ L	4.0-10.0
DIFFERENTIAL COUNT (DC)			
Neutrophils (VCS Technology Plus Microscopy)	66	%	35.0-66.0
Lymphocytes (VCS Technology Plus Microscopy)	31	%	24.0-44.0
Monocytes (VCS Technology Plus Microscopy)	01 L	%	3.0-6.0
Eosinophils (VCS Technology Plus Microscopy)	02	%	0.0-3.0



Patient Name : Ms Amrita Deogam MRN : 17530000238934 Gender/Age : FEMALE , 36y (30/09/1986)

Basophils (VCS Technology Plus Microscopy)	00	%	0.0-1.0
Absolute Neutrophil Count	6.13	-	-
Absolute Lymphocyte Count	2.88	-	-
Absolute Monocyte Count	0.09	-	-
Absolute Eosinophil Count	0.19	-	-

--End of Report--



Dr. Mohit Pradhan
MBBS, MD Pathology
Consultant Pathologist

Note

- Abnormal results are highlighted.
- Results relate to the sample only.
- Kindly correlate clinically.



DEPARTMENT OF LABORATORY MEDICINE

Final Report

Patient Name : Ms Amrita Deogam MRN : 17530000238934 Gender/Age : FEMALE , 36y (30/09/1986)

Collected On : 12/08/2023 10:04 AM Received On : 12/08/2023 11:02 AM Reported On : 12/08/2023 12:56 PM

Barcode : R72308120013 Specimen : Urine Consultant : Dr. Santosh Gupta(CARDIOLOGY - ADULT)

Sample adequacy : Satisfactory Visit No : OP-002 Patient Mobile No : 8866034370

CLINICAL PATHOLOGY

Test	Result	Unit	Biological Reference Interval
------	--------	------	-------------------------------

URINE ROUTINE & MICROSCOPY

PHYSICAL EXAMINATION

Volume	30	ml	-
Colour	Straw	-	-
Appearance	Clear	-	-

CHEMICAL EXAMINATION

pH(Reaction) (pH Indicator Method)	6.0	-	4.8-7.5
Sp. Gravity (Automated)	1.010	-	1.002-1.03
Protein (Error Of Indicators)	Nil	-	Nil
Urine Glucose (Enzyme Method (GOD POD))	Nil	-	-
Ketone Bodies (Rothers's Principle)	Nil	-	-
Bile Salts (Diazo Reaction)	Nil	-	-
Bile Pigment (Bilirubin) (Diazo Reaction)	Nil	-	-
Urobilinogen (Modified Ehrlich's Reaction)	Nil	-	-
Urine Leucocyte Esterase (Esterase Reaction With Pyrrole Compound)	Nil	-	-
Blood Urine (Peroxidase Reaction)	Nil	-	-
Nitrite (Reaction With Diazonium Compound)	Nil	-	-

MICROSCOPIC EXAMINATION

Patient Name : Ms Amrita Deogam MRN : 17530000238934 Gender/Age : FEMALE , 36y (30/09/1986)

Pus Cells	2-3/hpf	/hpf	0-2/hpf
RBC	Nil	-	-
Epithelial Cells	4-6/hpf	/hpf	2-3/hpf
Crystals	Nil	-	-
Casts	Nil	-	-
Bacteria	Nil	-	-
Yeast Cells	Nil	-	-
Others	Nil	-	-
Urine For Sugar (Fasting)	<20	-	-

--End of Report--



Dr. Mohit Pradhan
MBBS, MD Pathology
Consultant Pathologist

Note

- Abnormal results are highlighted.
- Results relate to the sample only.
- Kindly correlate clinically.



DEPARTMENT OF LABORATORY MEDICINE

Final Report

Patient Name : Ms Amrita Deogam MRN : 17530000238934 Gender/Age : FEMALE , 36y (30/09/1986)

Collected On : 12/08/2023 10:04 AM Received On : 12/08/2023 10:42 AM Reported On : 12/08/2023 11:12 AM

Barcode : R12308120068 Specimen : Whole Blood Consultant : Dr. Santosh Gupta(CARDIOLOGY - ADULT)

Sample adequacy : Satisfactory Visit No : OP-002 Patient Mobile No : 8866034370

BIOCHEMISTRY

Test	Result	Unit	Biological Reference Interval
HBA1C			
HbA1c (HPLC NGSP Certified)	5.7 H	%	Normal: 4.0-5.6 Pre Diabetes: 5.7-6.4 Diabetes: => 6.5 ADA Recommendation 2017
Estimated Average Glucose	116.89	%	-

Interpretation:

- HbA1C above 6.5% can be used to diagnose diabetes provided the patient has symptoms. If the patient does not have symptoms with HbA1C>6.5%, repeat measurement on further sample. If the repeat test result is <6.5%, consider as diabetes high risk and repeat measurement after 6 months.
- HbA1C measurement is not appropriate in diagnosing diabetes in children, suspicion of type 1 diabetes, symptoms of diabetes for less than 2 months, pregnancy, hemoglobinopathies, medications that may result sudden increase in glucose, anemia, renal failure, HIV infection, malignancies, severe chronic hepatic, and renal disease.
- Any sample with >15% should be suspected of having a haemoglobin variant.

--End of Report--



Dr. Mohit Pradhan
MBBS, MD Pathology
Consultant Pathologist

Note

- Abnormal results are highlighted.
- Results relate to the sample only.
- Kindly correlate clinically.



DEPARTMENT OF LABORATORY MEDICINE

Final Report

Patient Name : Ms Amrita Deogam MRN : 17530000238934 Gender/Age : FEMALE , 36y (30/09/1986)

Collected On : 12/08/2023 10:04 AM Received On : 12/08/2023 10:38 AM Reported On : 12/08/2023 01:02 PM

Barcode : RB2308120008 Specimen : Whole Blood Consultant : Dr. Santosh Gupta(CARDIOLOGY - ADULT)

Sample adequacy : Satisfactory Visit No : OP-002 Patient Mobile No : 8866034370

BLOOD BANK

Test	Result	Unit
------	--------	------

BLOOD GROUP & RH TYPING

Blood Group	"B"	-
-------------	-----	---

RH Typing	Positive	-
-----------	----------	---

--End of Report--



Dr. Mohit Pradhan
MBBS, MD Pathology
Consultant Pathologist

Note

- Abnormal results are highlighted.
- Results relate to the sample only.
- Kindly correlate clinically.



DEPARTMENT OF LABORATORY MEDICINE

Final Report

Patient Name : Ms Amrita Deogam MRN : 17530000238934 Gender/Age : FEMALE , 36y (30/09/1986)

Collected On : 12/08/2023 10:04 AM Received On : 12/08/2023 10:49 AM Reported On : 12/08/2023 11:36 AM

Barcode : R12308120069 Specimen : Serum Consultant : Dr. Santosh Gupta(CARDIOLOGY - ADULT)

Sample adequacy : Satisfactory Visit No : OP-002 Patient Mobile No : 8866034370

BIOCHEMISTRY

Test	Result	Unit	Biological Reference Interval
SERUM CREATININE			
Serum Creatinine (Jaffe's Kinetic IDMS)	0.45 L	mg/dL	0.6-1.1
eGFR (Calculated)	157.7	mL/min/1.73m ²	Inductive of Renal Impairment:<60 Note:eGFR is inaccurate for Hemodynamically unstable patients. eGFR is not applicable for less than 18 years of age .
Blood Urea Nitrogen (BUN) (Urease, UV)	3.05 L	mg/dL	7.0-20.0
Serum Uric Acid (Uricase, UV)	4.7	mg/dL	2.6-6.0
LIPID PROFILE (CHOL,TRIG,HDL,LDL,VLDL)			
Cholesterol Total (Cholesterol Oxidase/Peroxidase)	151	mg/dL	Desirable: < 200 Borderline: 200-239 High: > 240
Triglycerides (LPL/GK)	140	mg/dL	Normal: < 150 Borderline: 150-199 High: 200-499 Very High: > 500
HDL Cholesterol (HDLC) (Dextran Sulphate/ PEG Cholesterol Esterase)	33 L	mg/dL	40.0-60.0
Non-HDL Cholesterol	118	-	-
LDL Cholesterol (Enzymatic Method (cholesterol Oxidase, Esterase, Peroxidase))	90	mg/dL	Optimal: < 100 Near Optimal: 100-129 Borderline: 130-159 High: 160-189 Very High: > 190
VLDL Cholesterol (Calculated)	28	mg/dL	<40.0
Cholesterol /HDL Ratio (Calculated)	4.6 H	-	<4.5

LIVER FUNCTION TEST(LFT)

NH Brahmananda Narayana Multispeciality Hospital

(A Unit of Narayana Hrudayalaya Limited) CIN: LB5110KA2000PLC027497

Registered Office: 258/A, Bommasandra Industrial Area, Anekal Taluk, Bangalore 560099

Hospital Address: Near Pardih Chowk, Tamolia, NH 33, Jamshedpur 831012

Tel +91 657 6600 500 | Email : info.bnh@narayanahealth.org | www.narayanahealth.org



Appointments

1800-309-0309 (Toll Free)

Emergencies

7654-824-365

Patient Name : Ms Amrita Deogam MRN : 17530000238934 Gender/Age : FEMALE , 36y (30/09/1986)			
Bilirubin Total (Caffeine Benzoate)	0.54	mg/dL	0.2-1.0
Conjugated Bilirubin (Direct) (Diazotised Sulphanilic Acid)	0.24 H	mg/dL	0.0-0.2
Unconjugated Bilirubin (Indirect)	0.3	mg/dL	0.0-1.1
Total Protein (Colorimetric - Biuret Method)	7.53	gm/dL	6.4-8.2
Serum Albumin (Bromocresol Purple Dye Binding)	3.99	gm/dL	3.4-5.0
Serum Globulin (Calculated)	3.54 H	gm/dL	2.0-3.5
Albumin To Globulin (A/G)Ratio (Calculated)	1.13	-	1.0-2.1
SGOT (AST) (UV With Pyridoxal-5-phosphate)	19	U/L	15.0-37.0
SGPT (ALT) (UV With Pyridoxal-5-phosphate)	18	U/L	14.0-59.0
Alkaline Phosphatase (ALP) (AMP Buffer)	82	U/L	46.0-116.0
Gamma Glutamyl Transferase (GGT) (GCNA)	21	U/L	5.0-55.0

--End of Report--



Dr. Mohit Pradhan
MBBS, MD Pathology
Consultant Pathologist

Note

- Abnormal results are highlighted.
- Results relate to the sample only.
- Kindly correlate clinically.



DEPARTMENT OF LABORATORY MEDICINE

Final Report

Patient Name : Ms Amrita Deogam MRN : 17530000238934 Gender/Age : FEMALE , 36y (30/09/1986)

Collected On : 12/08/2023 10:04 AM Received On : 12/08/2023 10:49 AM Reported On : 12/08/2023 11:35 AM

Barcode : R12308120067 Specimen : Plasma Consultant : Dr. Santosh Gupta(CARDIOLOGY - ADULT)

Sample adequacy : Satisfactory Visit No : OP-002 Patient Mobile No : 8866034370

BIOCHEMISTRY

Test	Result	Unit	Biological Reference Interval
Fasting Blood Sugar (FBS) (Hexokinase)	94	mg/dL	Normal: 70-99 Pre Diabetes: 100-125 Diabetes: => 126 (ADA Recommendation 2017)

--End of Report--



Dr. Mohit Pradhan
MBBS, MD Pathology
Consultant Pathologist

Note

- Abnormal results are highlighted.
- Results relate to the sample only.
- Kindly correlate clinically.



DEPARTMENT OF LABORATORY MEDICINE

Final Report

Patient Name : Ms Amrita Deogam MRN : 17530000238934 Gender/Age : FEMALE , 36y (30/09/1986)

Collected On : 12/08/2023 02:10 PM Received On : 12/08/2023 02:13 PM Reported On : 12/08/2023 03:31 PM

Barcode : R72308120022 Specimen : Urine Consultant : Dr. Santosh Gupta(CARDIOLOGY - ADULT)

Sample adequacy : Satisfactory Visit No : OP-002 Patient Mobile No : 8866034370

CLINICAL PATHOLOGY

Test	Result	Unit
Urine For Sugar (Post Prandial)	<20	-

--End of Report--



Dr. Mohit Pradhan
MBBS, MD Pathology
Consultant Pathologist

Note

- Abnormal results are highlighted.
- Results relate to the sample only.
- Kindly correlate clinically.



DEPARTMENT OF LABORATORY MEDICINE

Final Report

Patient Name : Ms Amrita Deogam MRN : 17530000238934 Gender/Age : FEMALE , 36y (30/09/1986)

Collected On : 12/08/2023 01:29 PM Received On : 12/08/2023 01:41 PM Reported On : 12/08/2023 03:18 PM

Barcode : R12308120107 Specimen : Plasma Consultant : Dr. Santosh Gupta(CARDIOLOGY - ADULT)

Sample adequacy : Satisfactory Visit No : OP-002 Patient Mobile No : 8866034370

BIOCHEMISTRY

Test	Result	Unit	Biological Reference Interval
Post Prandial Blood Sugar (PPBS) (Hexokinase)	109	mg/dL	Normal: 70-139 Pre Diabetes: 140-199 Diabetes: => 200 ADA standards 2017

--End of Report--



Dr. Mohit Pradhan
MBBS, MD Pathology
Consultant Pathologist

Note

- Abnormal results are highlighted.
- Results relate to the sample only.
- Kindly correlate clinically.



DEPARTMENT OF LABORATORY MEDICINE

Final Report

Patient Name : Ms Amrita Deogam MRN : 17530000238934 Gender/Age : FEMALE , 36y (30/09/1986)

Collected On : 12/08/2023 10:04 AM Received On : 12/08/2023 10:38 AM Reported On : 12/08/2023 01:03 PM

Barcode : R42308120049 Specimen : Whole Blood - ESR Consultant : Dr. Santosh Gupta(CARDIOLOGY - ADULT)

Sample adequacy : Satisfactory Visit No : OP-002 Patient Mobile No : 8866034370

HAEMATOLOGY

Test	Result	Unit	Biological Reference Interval
Erythrocyte Sedimentation Rate (ESR) (Westergren Method)	40 H	mm/hr	0.0-12.0

--End of Report--



Dr. Mohit Pradhan
MBBS, MD Pathology
Consultant Pathologist

Note

- Abnormal results are highlighted.
- Results relate to the sample only.
- Kindly correlate clinically.



Brahmananda Narayana Multispeciality
Hospital Tamoli
Jamshedpur

Station
Telephone:

EXERCISE STRESS TEST REPORT

Patient Name: MS AMRITA DEOGAM
Patient ID: 238934
Height:
Weight:

DOB: 30.09.1986
Age: 36yrs
Gender: Female
Race: Asian

Study Date: 12.08.2023
Test Type: --
Protocol: BRUCE

Referring Physician: --
Attending Physician: Dr Santosh Gupta
Technician: --

Medications:
--

Medical History:
--

Reason for Exercise Test:
--

Exercise Test Summary

Phase Name	Stage Name	Time in Stage	Speed (mph)	Grade (%)	HR (bpm)	BP (mmHg)	Comment
PRETEST	SUPINE	00:18	0.00	0.00	92	120/70	
	STANDING	00:04	0.00	0.00	91		
	HYPERV.	00:50	0.50	0.00	94		
EXERCISE	STAGE 1	03:00	1.70	10.00	155	130/70	
	STAGE 2	02:06	2.50	12.00	169	130/70	
RECOVERY		03:21	0.00	0.00	110	150/80	

The patient exercised according to the BRUCE for 5:06 min:s, achieving a work level of Max. METS: 7.00. The resting heart rate of 90 bpm rose to a maximal heart rate of 171 bpm. This value represents 92 % of the maximal, age-predicted heart rate. The resting blood pressure of 120/70 mmHg, rose to a maximum blood pressure of 150/80 mmHg. The exercise test was stopped due to Fatigue. Target heart rate achieved.

Interpretation
--

Conclusions
--

Physician _____

Technician _____

Patient ID 238934
12.08.2023
2:44:29pm

91 bpm
120/70 mmHg

PRTEST
STP/NL
00:14

BRUCF
0.0 mph
0.0 %

Lead
ST Level (mm)
ST Slope (mV/s)

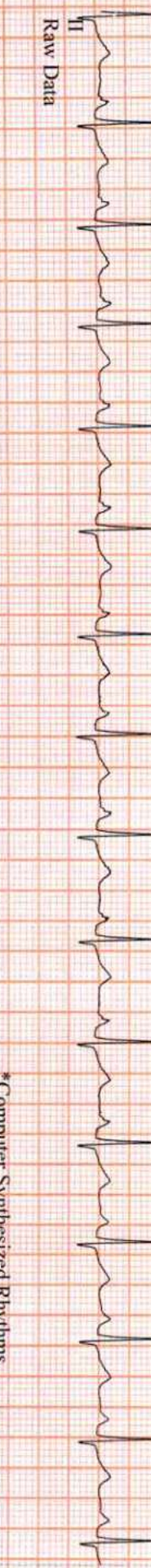
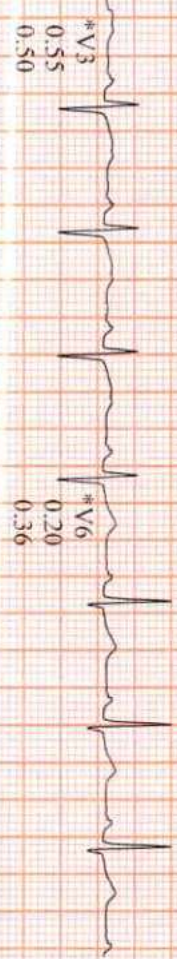
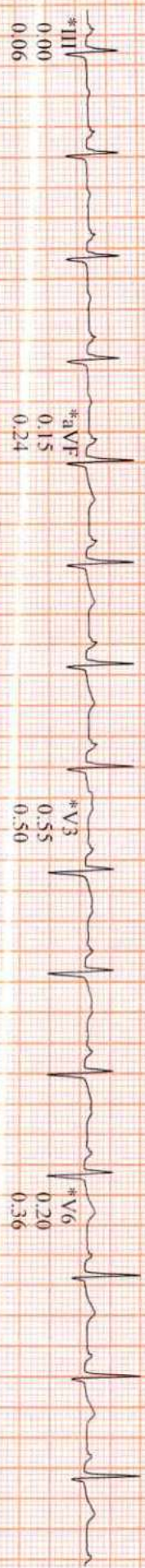
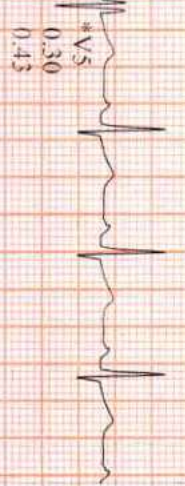
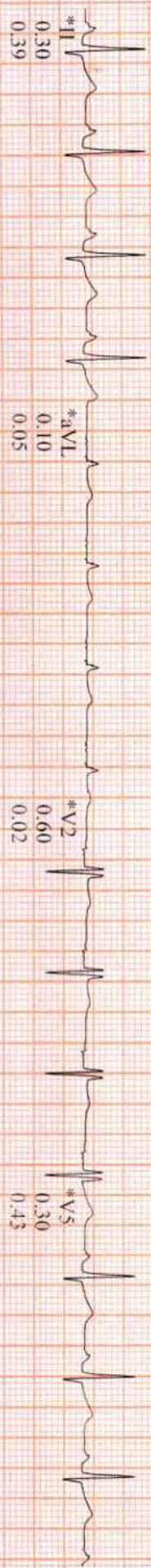
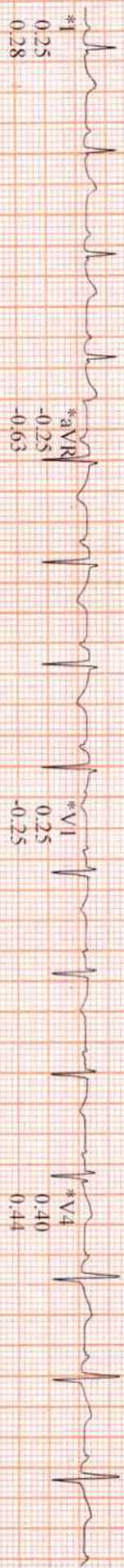

Raw Data

*Computer Synthesized Rhythms

Patient ID: 238934
12.08.2023
2:44:34pm

92 bpm
120/70 mmHg

PRETEST
STANDING
00:19

BRUCE
0.0 mph
0.0 %

Lead
ST Level (mm)
ST Slope (mV/s)

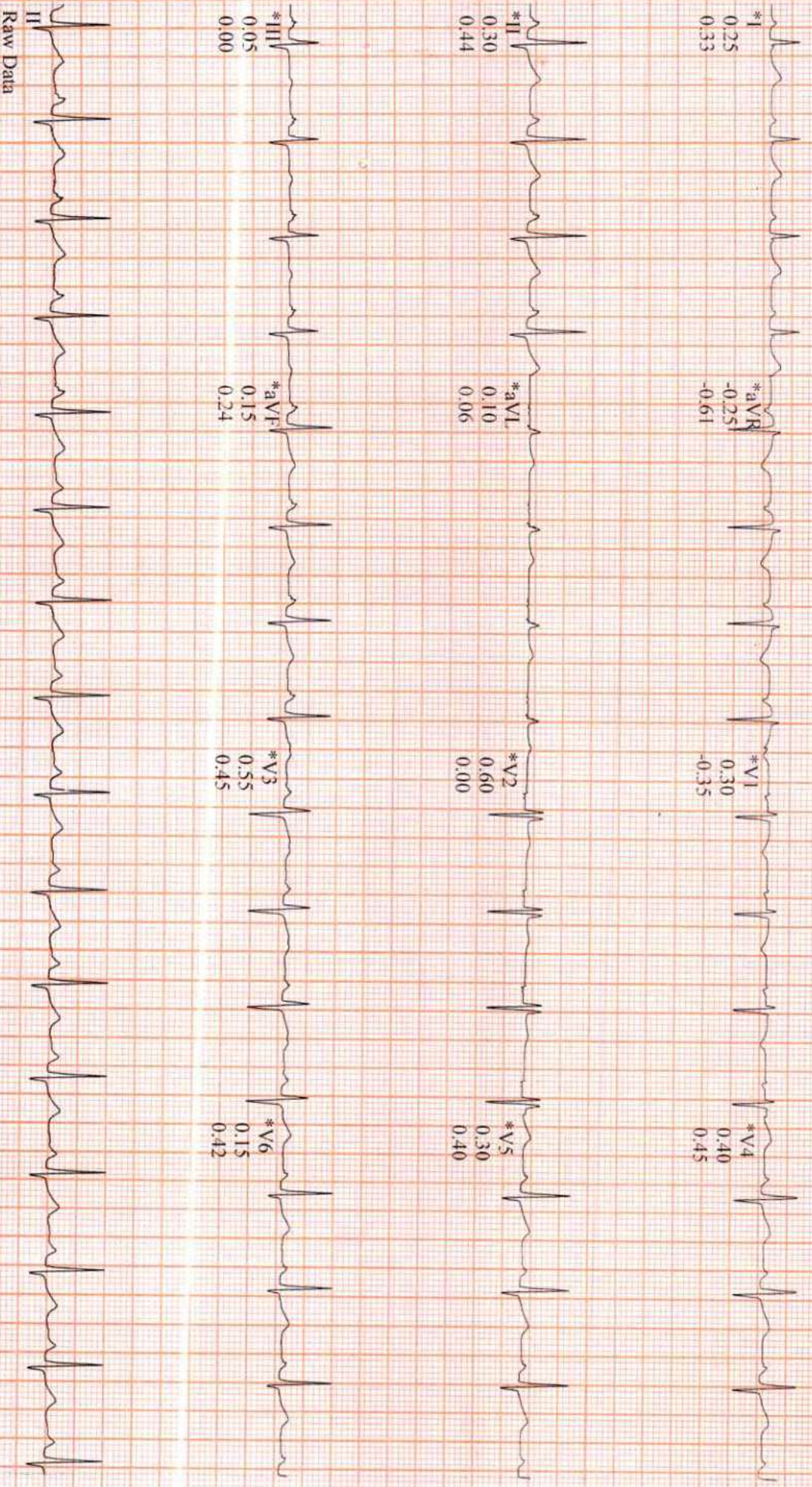

Raw Data

*Computer Synthesized Rhythms

Patient ID: 238934
12.08.2023
2:44:37pm

91 bpm
120/70 mmHg

PRETEST
HYPERTV

BRUCE
0.0 mph
0.0 %

Lead
ST Level (mm)
ST Slope (mV/s)

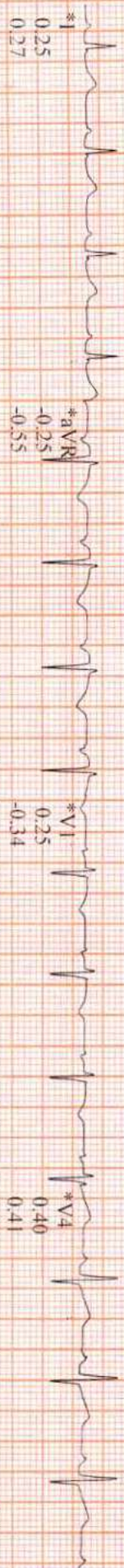

*aVL
0.10
0.01

*V1
0.25
-0.34

*V4
0.40
0.41

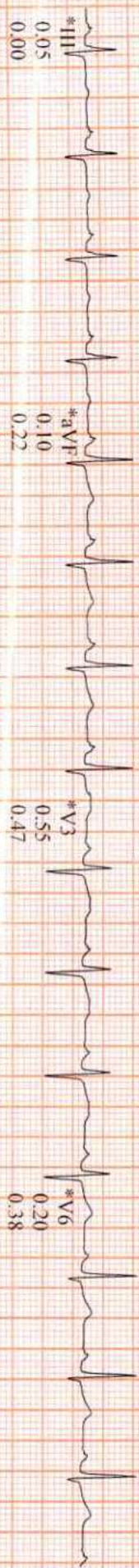

*aVF
0.10
0.22

*V2
0.60
0.06

*V5
0.25
0.46



*V3
0.55
0.47

*V6
0.20
0.38

Raw Data

*Computer Synthesized Rhythms

Patient ID: 288934
12.08.2023
2:45:40pm

115 bpm
120/70 mmHg

EXERCISE
STAGE: 1
00:12

BRUCE
1.7 mph
10.0 %

Lead
S1 Level (mm)
S1 Slope (mV.s)

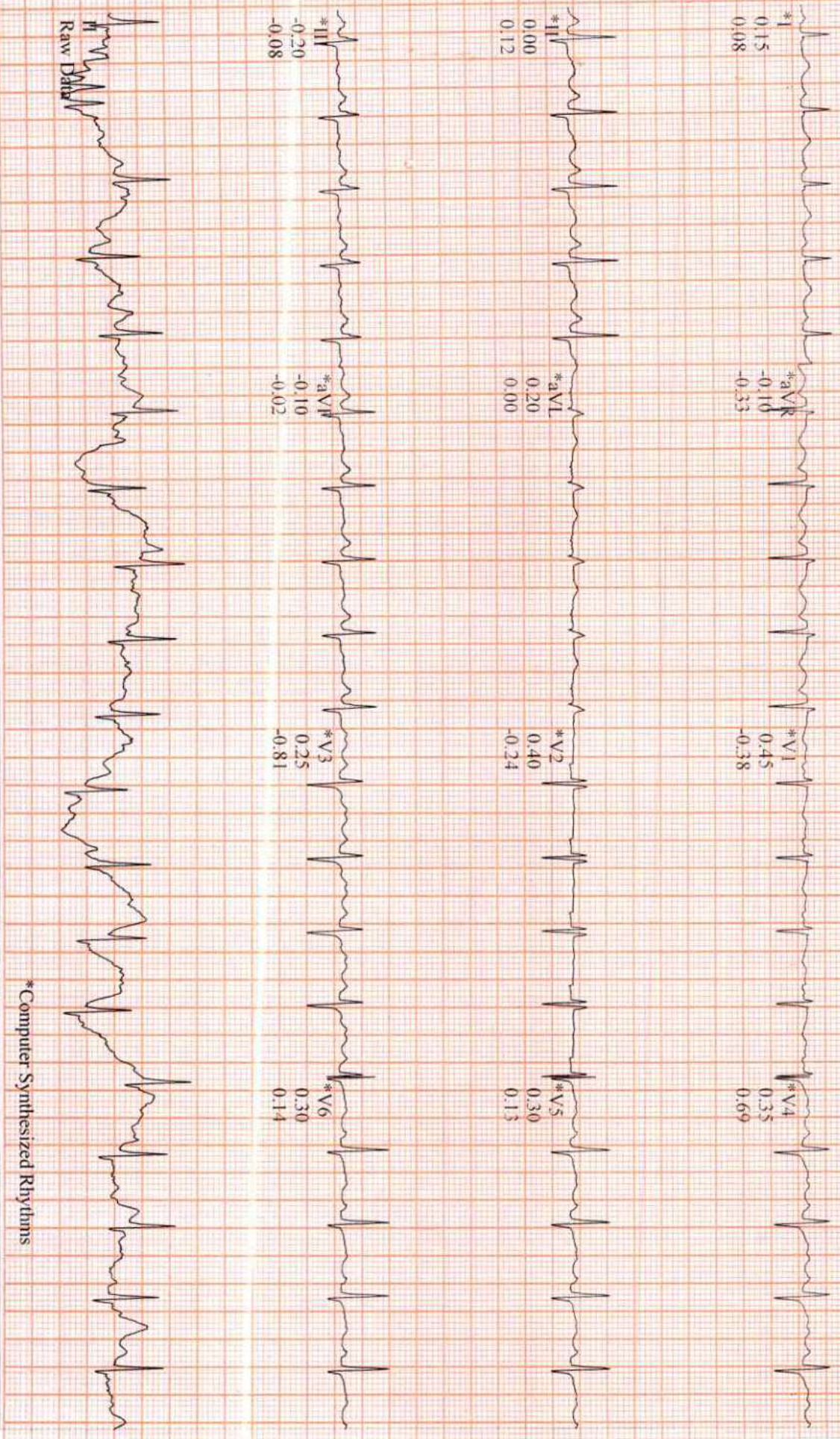

*Computer Synthesized Rhythms

Patient ID 238934
12.08.2013
2:46:52pm

148 bpm
120/70 mmHg

EXERCISE
STAIR 1
01:25

BRUCE
1.7 mph
10.0 %

Lead
ST Level (mm)
ST Slope (mV/s)

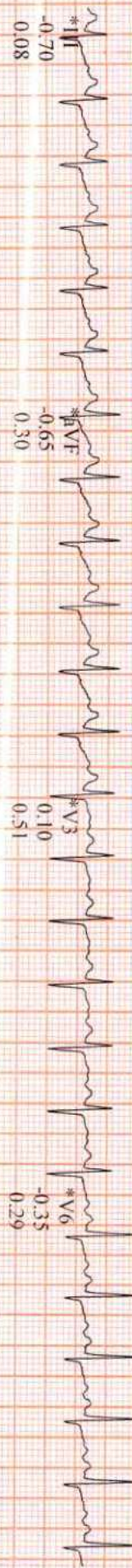
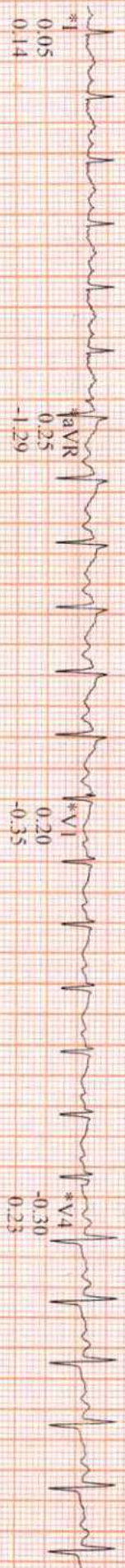

*Computer Synthesized Rhythms

MS AMRITA DEOGAM,
Patient ID 238934

12.08.2023
2:47:53pm

155 bpm
130/70 mmHg

EXERCISE
STAGE: 1
02:26

BRUCE
1.7 mph
10.0 %

Lead
ST Level (mm)
ST Slope (mV/s)

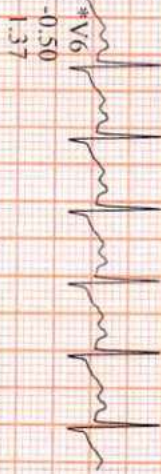
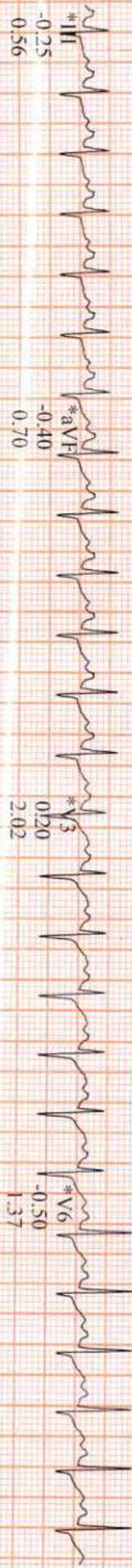
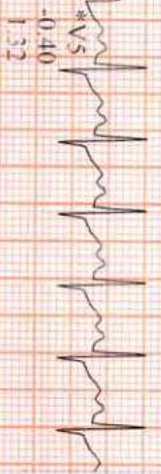
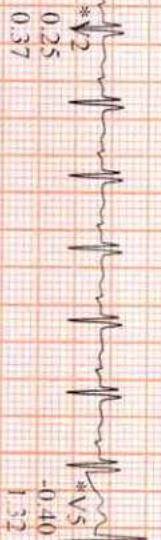
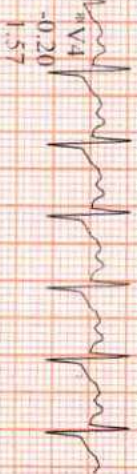
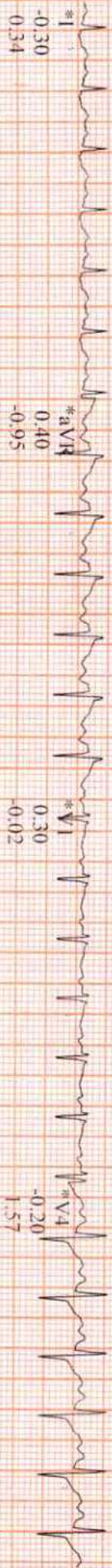

*Computer Synthesized Rhythms

Patient ID: 238934

12/08/2023

2:48:17pm

157 bpm
130/70 mmHg

EXERCISE
STAGE 1
02:50

BRUCE
1.7 mph
10.0 %

Lead
ST Level (mm)
ST Slope (mV/s)

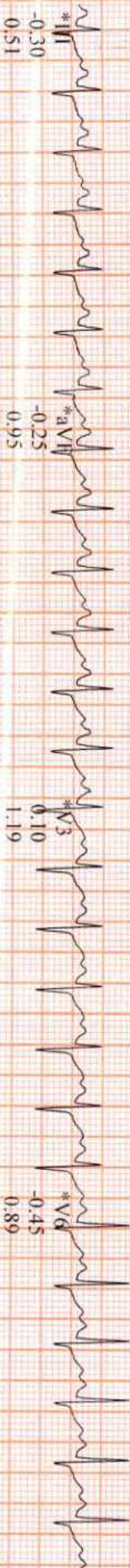
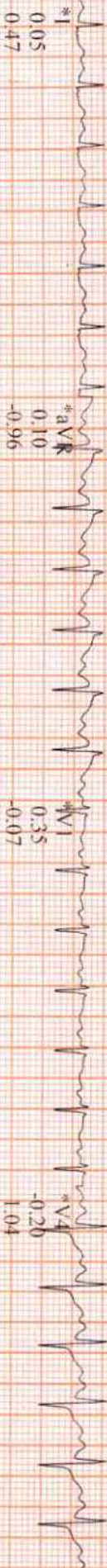

*Computer Synthesized Rhythms

Patient ID 238954
12.08.2023
2:48:33pm

157 bpm
130.70 mmHg

EXERCISE
STAGE 2
03:06

BRUCE
2.5 mph
12.0%

Lead
SI Level (mm)
SI Slope (mV/s)

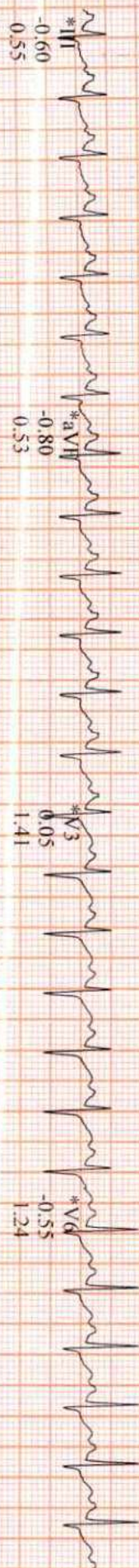
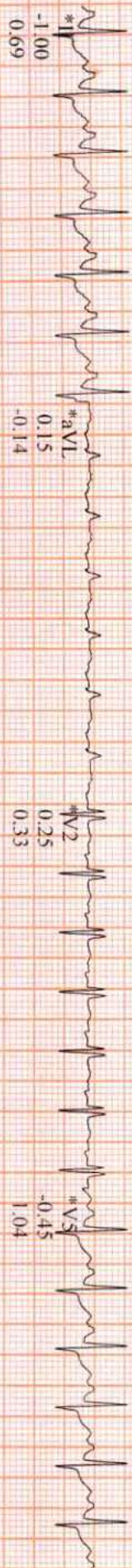
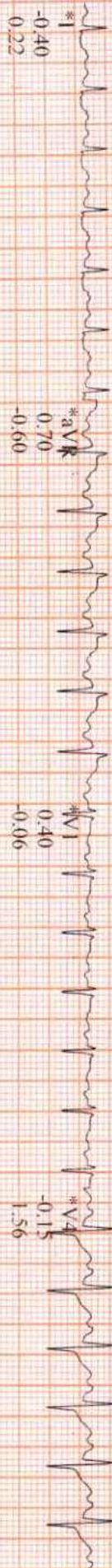

Raw Data

*Computer Synthesized Rhythms

MS AMRITA DEOGAM.

Linked Medians

Brahmananda Narayana Multispeciality

Patient ID 238934
12.08.2023
2:49:37pm

164 bpm
130/70 mmHg

EXERCISE
STAGE 2
04:10

BRUCE
2.5 mph
12.0 %

Lead
ST Level (mm)
ST Slope (mV/s)

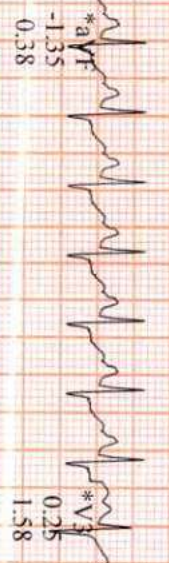
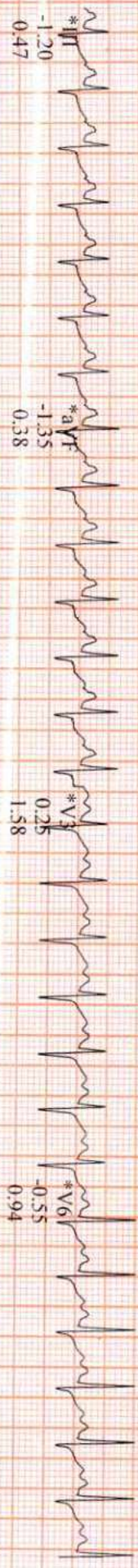
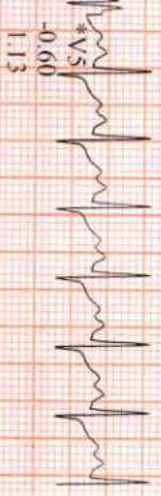
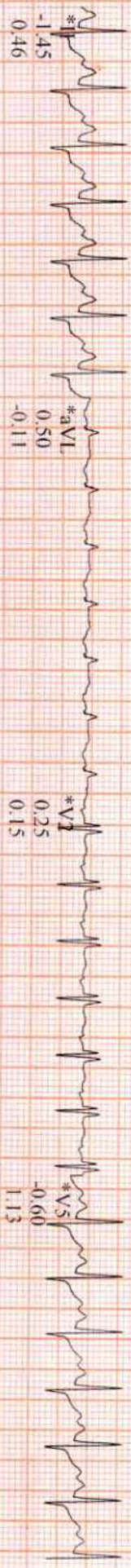
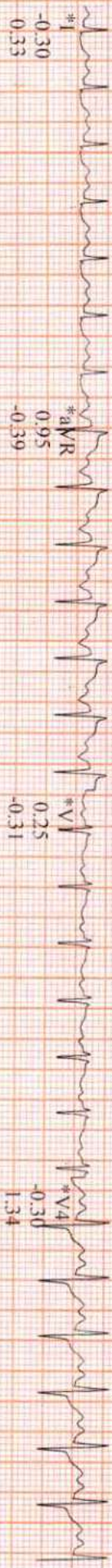

*Computer Synthesized Rhythms

MS AMRITA DEOGAMI

Patient ID 238934

12.08.2023

2:50-3:0pm

169 bpm
130/70 mmHg

EXERCISE
STAGE 2
05:03

BRUCE
2.5 mph
12.0 %

Lead
ST Level (mm)
ST Slope (mV/s)

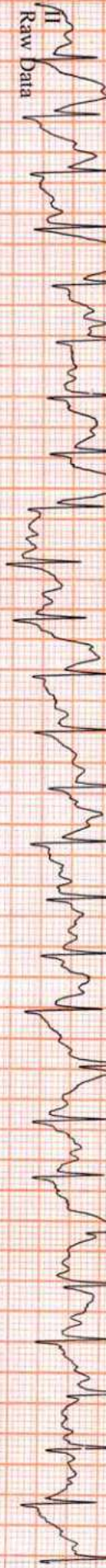
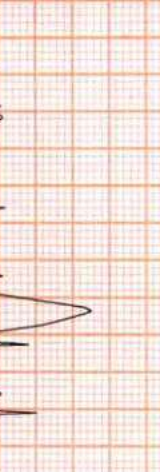
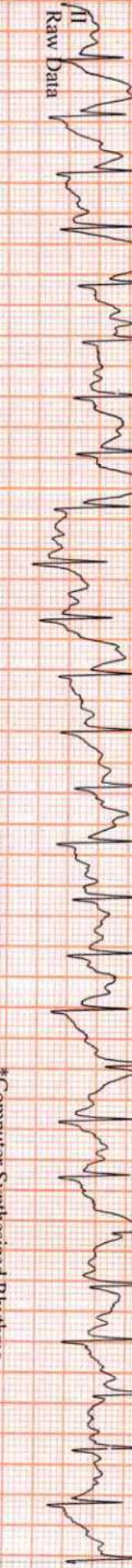
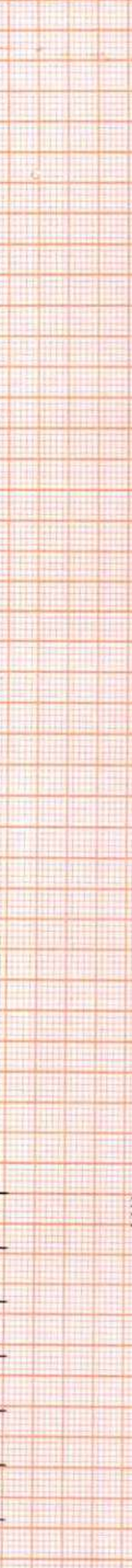
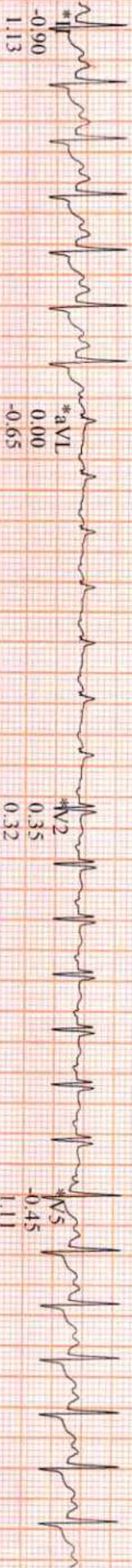
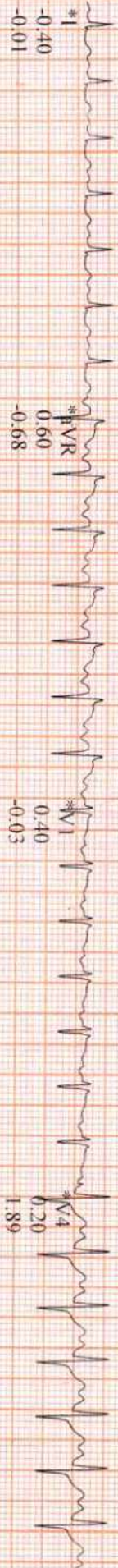

*Computer Synthesized Rhythms

MS AMRITA DEOGAM,

Linked Medians (PEAK EXERCISE)

Brahmananda Narayana Multispecialty

Patient ID 238934
12.08.2023
2:50:33pm

160 bpm
130.70 mmHg

EXERCISE
STAGE 2
05:06

BRUCE
2.5 mph
12.0 %

Lead
ST Level (mm)
ST Slope (mV/s)

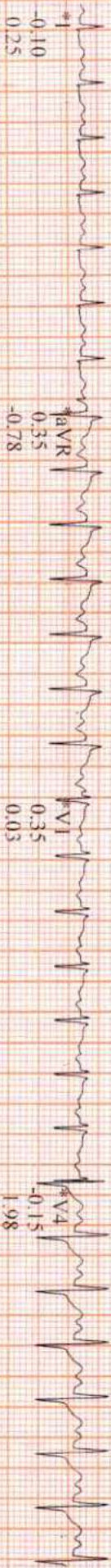

*aVR

*aVL

*aVF



*aVR

*aVL

*aVF

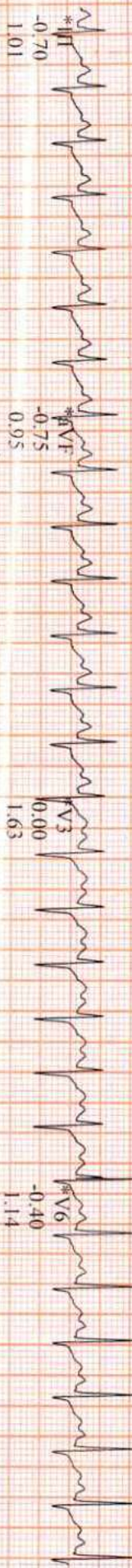

*aVR

*aVL

*aVF



*aVR

*aVL

*aVF



*aVR

*aVL

*aVF



*aVR

*aVL

*aVF



*aVR

*aVL

*aVF



*aVR

*aVL

*aVF



*aVR

*aVL

*aVF



*Computer Synthesized Rhythms

Patient ID 218934
12/08/2023
2:51:23pm

150 bpm
140.70 mmHg

RECOVERY #1
00:50

BRUCE
0.0 mph
0.0%

Lead
ST Level (mm)
ST Slope (mV/s)

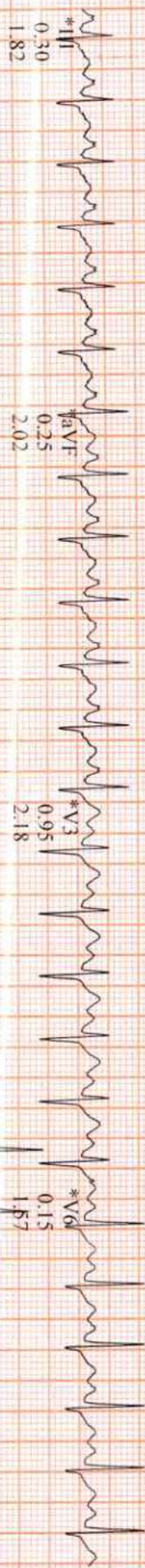
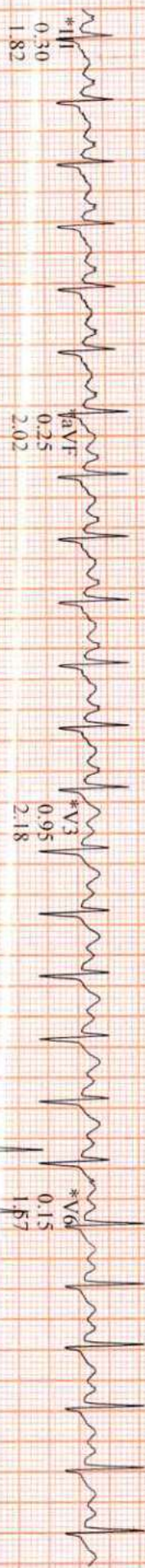
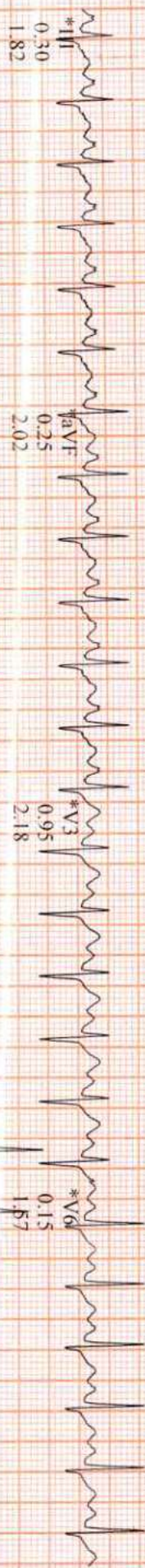
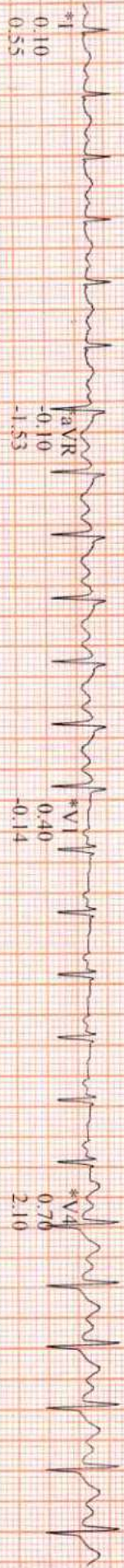

*Computer Synthesized Rhythms

MS AMRITA DEOGAM,

Patient ID 238934

12.08.2023

2:52:23pm

121 bpm
140/70 mmHg

RECOVERY #1
01:50

BRUCE
0.0 mph
0.0%

Lead
ST Level (mm)
ST Slope (mV/s)

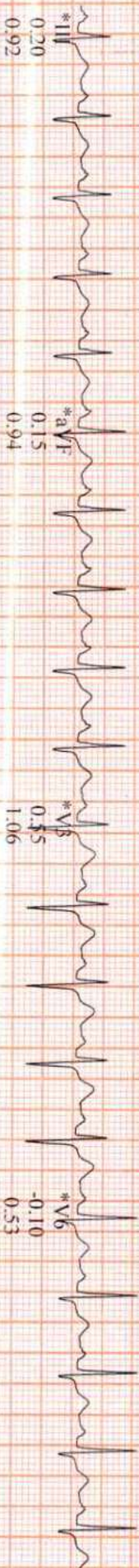
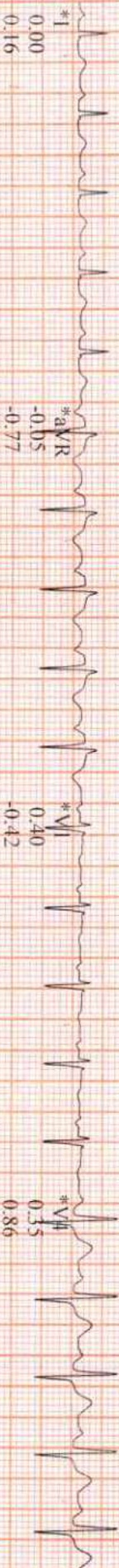

*Computer Synthesized Rhythms

Patient ID 238934
12:08:2023
2:53:23pm

111 bpm
150/80 mmHg

RECOVERY
#1
02:50

BRUCE
0.0 mph
0.0%

Lead
ST Level (mm)
ST Slope (mV/s)

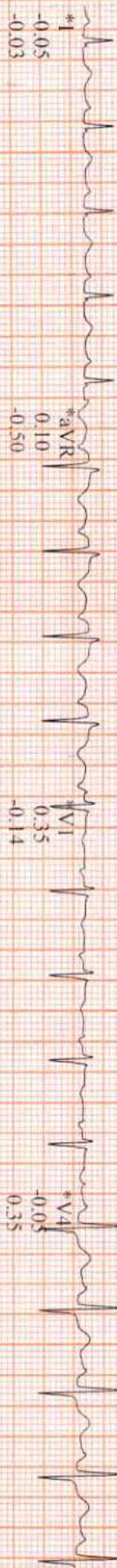

*aVR
0.10
-0.50

*V1
0.35
-0.14

*V4
-0.05
0.35

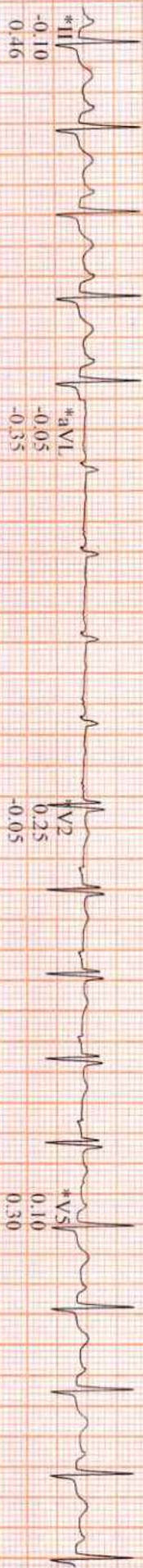

*aVL
-0.05
-0.35

*V2
0.25
-0.05

*V5
0.10
0.30

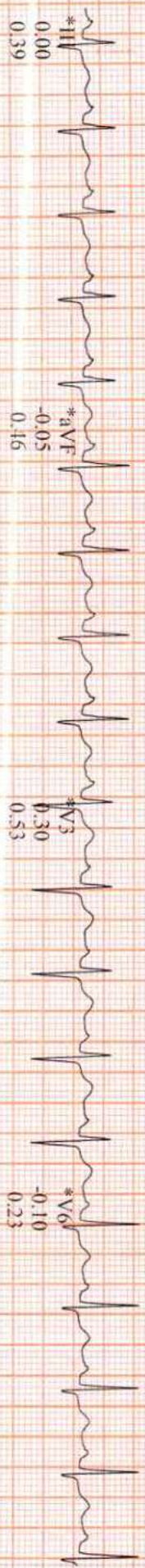

*aVF
-0.05
0.16

*V3
0.30
0.53

*V6
-0.10
0.23



Raw Data

*Computer Synthesized Rhythms

Patient ID 238934
12.08.2023
2:53:37pm

110 bpm
150/80 mmHg

RECOVERY #1
03:03

BRUCE 0.0 mph
0.0 %

Lead
ST Level (mm)
ST Slope (mV s)

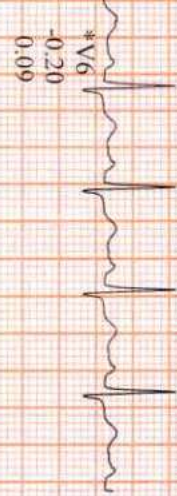
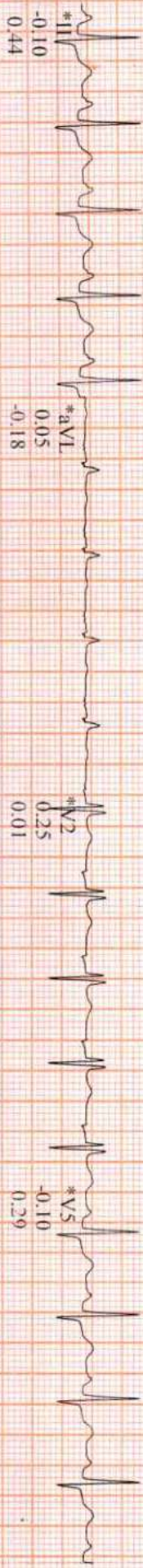
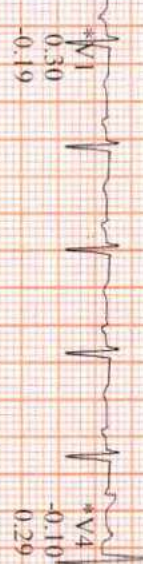

*Computer Synthesized Rhythms

Patient ID 238934
 12.08.2023 Female
 2:44:14pm 36yrs (30.09.1986) Asian
 Meds:

Test Reason:
 Medical History:

Ref. MD: Ordering MD:
 Technician: Test Type:
 Comment:

BRTCT: Total Exercise Time 05:06
 Max HR: 171 bpm 92% of max predicted 184 bpm HR at rest: 90
 Max BP: 150/80 mmHg BP at rest: 120/70 Max RPP: 23940 mmHg*bpm
 Maximum Workload: 7.00 METS
 Max. ST: -1.45 mm, 0.00 mV/s in II: EXERCISE STAGE 2 04:10
 Arrhythmia: A:140, P:SYN:1
 ST/HR index: 0.76 μ V/bpm
Reasons for Termination: Fatigue, Target heart rate achieved
 Location Number: * 0 *

Phase Name	Stage Name	Time in Stage	Speed (mph)	Grade (%)	Workload (METS)	HR (bpm)	BP (mmHg)	RPP (mmHg*bpm)	VE (l/min)	ST Level (II mm)	Comment
PRETEST	SUPINE	00:18	0.00	0.00	1.0	92	120/70	11040	0	0.30	
	STANDING	00:04	0.00	0.00	1.0	91			0	0.25	
	HYPERV.	00:50	0.50	0.00	1.2	94			0	0.10	
EXERCISE	STAGE 1	03:00	1.70	10.00	4.6	155	130/70	20150	0	-0.25	
	STAGE 2	02:06	2.50	12.00	7.0	169	130/70	21970	0	-0.60	
RECOVERY		03:21	0.00	0.00	1.0	110	150/80	16500	0	-0.05	

Patient Name	Amrita Deogam	Requested By	Dr. Santosh Gupta
MRN	17530000238934	Procedure DateTime	2023-08-12 16:02:44
Age/Sex	36Y 10M / Female	Hospital	NH Jamshedpur

USG WHOLE ABDOMEN

LIVER -

Size: Normal in size, 14.6 cm in cranio-caudal length.

Echotexture: Homogenously increased Grade-I, no focal lesion seen.

IHBD: Nil

Portal vein: Normal in caliber.

GB: Well distended, echofree. Wall is normal in thickness.

CBD: Normal in caliber.

PANCREAS: Normal in size & echotexture.

SPLEEN: Normal in size (8.4 cm) & echotexture.

KIDNEYS:-

Right kidney:

Size: Normal, 9.5 cm in bipolar length.

Echotexture: Cortical echogenicity is normal, CMD is maintained.

Left kidney:

Size: Normal, 11 cm in bipolar length.

Echotexture: Cortical echogenicity is normal, CMD is maintained.

No hydronephrosis or calculus seen on either side.

URINARY BLADDER: Well distended, echofree.

UTERUS: Anteverted, 9.1 x 5.4 cm in size with increased transverse length (7.1cm). Endometrium is central & normal in thickness (6 mm). Myometrium is homogenous. Cervix is normal in thickness (25 mm).

OVARIES: Normal in size & echotexture

RO: Size, 2.7 cm in bipolar length.

LO: Size, 2.7 cm in bipolar length.

FREE FLUID: Nil

*Visualized bowel loops appear normal, no significant lymphadenopathy seen.

IMPRESSION:

- Grade-I fatty change in liver.
- Increased transverse length of uterus(7.1cm).



Dr Shashi Bhushan Kumar
Consultant Radiologist

This is a digitally signed valid document. Reported Date/Time: 2023-08-12 17:57:09

Patient Name	Amrita Deogam	Requested By	Dr. Santosh Gupta
MRN	17530000238934	Procedure DateTime	2023-08-12 13:39:20
Age/Sex	36Y 10M / Female	Hospital	NH Jamshedpur

X-RAY CHEST (PA VIEW)

No parenchymal lesion seen in lung fields.
CP angles are clear.
Cardiac shadow is within normal limit.
Visualized bones & soft tissue appears normal.

IMPRESSION: Normal study.



Dr Violet Murmu MD.
Sr.Consultant Radiologist

This is a digitally signed valid document. Reported Date/Time: 2023-08-12 14:16:21