



rainbow

LABORATORIES

152-R, Model Town, Panipat
Your Own Trusted Lab



Pathology Report

Lab. No.	: 26047	Date	: 23/Mar/2024
Patient Name	: Mrs. MAMTA KUMARI	UHD	: 140039
Age/Gender	: 35 Years/F	Sample Date & Time	: 23/Mar/2024 09:00 OPD No. : 2825
Referred By	: self	Reporting Date & Time	: 23/3/24

Test Name	Observed Values	Biological Ref. Range
-----------	-----------------	-----------------------

HEMATOLOGY

CBC (Complete Blood Count)

HAEMOGLOBIN	8.1	11.5 - 16.0 %
TLC	4140.0	4000.0 - 11000.0 /cumm
DIFFERENTIAL LEUCOCYTE COUNT (DLC)		
POLYMORPHS	48.8	40.0 - 70.0 %
LYMPHOCYTES	44.0	20.0 - 40.0 %
MONOCYTES	4.2	2.0 - 10.0 %
EOSINOPHILS	3.0	1.0 - 6.0 %
BASOPHIL	0.0	0.0 - 1.0 %
PCV	25.5	37.0 - 47.0 %
MCV	75.4	76.0 - 96.0 femtoliter
MCH	24.0	27.0 - 32.0 picogram
MCHC	31.8	30.0 - 35.0 gm/dl
RBC COUNT	3.3	3.8 - 5.8 mill/cumm
PLATELET COUNT	1.56	1.50 - 4.00 lacs/cumm

***** End of Report *****

Mit

Vinika

Dr. Abhishek Khara
MBBS, MD Pathology

Dr. Suniana Garg
MBBS, MD Microbiology

Dr. Vinika Arora
MBBS, MD Pathology





rainbow LABORATORIES

152-R, Model Town, Panipat
Your Own Trusted Lab



Pathology Report

Lab. No.	: 26047	Date	: 23/Mar/2024
Patient Name	: Mrs. MAMTA KUMARI	UHID	: 140039
Age/Gender	: 35 Years/F	Sample Date & Time	: 23/Mar/2024 09:00 OPD No. : 2825
Referred By	: self	Reporting Date & Time	: 22/3/24
Test Name		Observed Values	Biological Ref. Range

HEMATOLOGY

BLOOD GROUP & RH

Blood Group : O
 RH Typing : Positive

ESR (WESTERGRENS) mmhg

16 2-20

***** End of Report *****

Dr. Kh

Vinika

Dr. Abhishek Khara
MBBS, MD Pathology

Dr. Suniana Garg
MBBS, MD Microbiology

Dr. Vinika Arora
MBBS, MD Pathology





rainbow

LABORATORIES

152-R, Model Town, Panipat
Your Own Trusted Lab



Pathology Report

Lab. No.	: 26047	Date	: 23/Mar/2024
Patient Name	: Mrs. MAMTA KUMARI	UHID	: 140039
Age/Gender	: 35 Years/F	Sample Date & Time	: 23/Mar/2024 09:00 OPD No.: 2825
Referred By	: self	Reporting Date & Time	: 23/3/24
Test Name		Observed Values	Biological Ref. Range

BIOCHEMISTRY

KFT

BUN	7.66	6-20 mg/dl
BLOOD UREA	18.40	15-45
CREATININE	0.99	0.6 - 1.2
URIC ACID	3.60	2.5 - 6.2
SODIUM	139.10	135 -155
POTASSIUM	3.70	3.5 -5.5

NOTE: KFT includes a group of blood tests to determine the functioning of kidneys. It is advised in symptoms such as puffiness around eyes, bloody urine etc and also as a part of routine health check up

***** End of Report *****

Aut

Vinika

Dr. Abhishek Khera
MBBS, MD Pathology

Dr. Suniana Garg
MBBS, MD Microbiology

Dr. Vinika Arora
MBBS, MD Pathology

NOT FOR MEDICO-LEGAL PURPOSE. Histopathology/ Cytology diagnosis is based upon subjective interpretation of Findings. Opinion may vary. Slides in doubtful cases may be reviewed from some teaching institution. Slides, Specimens and Blocks are discarded after 6 months. Result may vary & depend on quality, timings & methods of collection of sample.





rainbow LABORATORIES

152-R, Model Town, Panipat
Your Own Trusted Lab



Pathology Report

Lab. No.	: 26047	Date	: 23/Mar/2024
Patient Name	: Mrs. MAMTA KUMARI	UHID	: 140039
Age/Gender	: 35 Years/F	Sample Date & Time	: 23/Mar/2024 09:00 OPD No. : 2825
Referred By	: self	Reporting Date & Time	: 23/3/24

Test Name	Observed Values	Biological Ref. Range
-----------	-----------------	-----------------------

BIOCHEMISTRY

LFT

ALBUMIN gm/id	4.29	3.4-5.4
SERUM GLOBULIN	2.41	2.0-3.5
Total Bilirubin	0.63	0.1-1.2
Direct Bilirubin	0.18	0.0-0.3
Indirect Bilirubin	0.45	0.1-1.0
SGPT	26.23	5-40
SGOT	19.40	8-37
ALP	118.20	60-170
Total Proteins	6.70	6.0-8.3

***** End of Report *****

Dr. Abhishek Khara
MBBS, MD Pathology

Dr. Suniana Garg
MBBS, MD Microbiology

Dr. Vinika Arora
MBBS, MD Pathology





rainbow

LABORATORIES

152-R, Model Town, Panipat
Your Own Trusted Lab



Pathology Report

Lab. No.	: 26047	Date	: 23/Mar/2024
Patient Name	: Mrs. MAMTA KUMARI	UHID	: 140039
Age/Gender	: 35 Years/F	Sample Date & Time	: 23/Mar/2024 09:00 OPD No. : 2825
Referred By	: self	Reporting Date & Time	: 23/3/24

Test Name	Observed Values	Biological Ref. Range
-----------	-----------------	-----------------------

BIOCHEMISTRY

LIPID PROFILE

CHOLESTROL TOTAL	169.10	60.00 - 230.00 mg /dl
TRIGLYCERIDE	110.4	25.0 - 160.0 mg /dl
HDL CHOLESTROL	39.10	40.00 - 80.00 mg /dl
VLDL CHOLESTROL	22.08	14.00 - 34.00 mg /dl
LDL CHOLESTROL	85.84	60.00 - 160.00 mg /dl
TOTAL /HDL RATIO	4.32	4.00 - 5.00 -----
LDL/HDL RATIO	2.19	

<u>B Sugar (F)</u>	97.30	70.00 - 110.00 mg/dl
--------------------	-------	----------------------

<u>B Sugar (PP)</u>	138.70	70.00 - 140.00 mg/dl
---------------------	--------	----------------------

***** End of Report *****

Handwritten signature

Handwritten signature

Dr. Abhishek Khara
MBBS, MD Pathology

Dr. Suniana Garg
MBBS, MD Microbiology

Dr. Vinika Arora
MBBS, MD Pathology

NOT FOR MEDICO-LEGAL PURPOSE. Histopathology/ Cytology diagnosis is based upon subjective interpretation of Findings. Opinion may vary. Slides in doubtful cases may be reviewed from some teaching institution. Slides, Specimens and Blocks are discarded after 6 months. Result may vary & depend on quality, timings & methods of collection of sample.

For Home Collection (M) : 93060-38690



rainbow

LABORATORIES

152-R, Model Town, Panipat
Your Own Trusted Lab



Pathology Report

Lab. No.	: 26047	Date	: 23/Mar/2024
Patient Name	: Mrs. MAMTA KUMARI	UHID	: 140039
Age/Gender	: 35 Years/F	Sample Date & Time	: 23/Mar/2024 09:00 OPD No. : 2825
Referred By	: self	Reporting Date & Time	: 23/3/24

Test Name	Observed Values	Biological Ref. Range
-----------	-----------------	-----------------------

CLINICAL

URINE Routine & Microscopy

VOLUME	20ML	
COLOUR	P.YELLOW	P.YELLOW
SPECIFIC GRAVITY	1.010	1.003-1.035
APPEARANCE	Clear	
PH	Acidic	4.7-7.5
URINE GLUCOSE	Nil	
URINE PROTEIN	Nil	
EPITHELIAL CELLS	Nil	2-3
PUS CELLS	Occasional	2-3
RBCS	NIL	NIL
CAST	NIL	NIL
CRYSTAL	NIL	NIL
OTHER	NIL	NIL

***** End of Report *****

mit 45

Vinika

Dr. Abhishek Khara
MBBS, MD Pathology

Dr. Suniana Garg
MBBS, MD Microbiology

Dr. Vinika Arora
MBBS, MD Pathology





rainbow LABORATORIES

152-R, Model Town, Panipat
Your Own Trusted Lab



THYROID PROFILE

Name: Mrs. Mamta kumari	Age: 35 Years	Sex: Female
Date of sample collection: 23-03-2024	Date of Reporting : 23-03-2024	

TEST	VALUE OBSERVED	NORMAL RANGE
T3,TOTAL	1.35	0.69-2.15 ng/ml
T4,TOTAL	8.26	5.20-12.70 ug/dl
TSH	4.17	0.30 - 4.50 nIU/ml

Note:-

- In primary hypothyroidism, TSH levels are significantly raised, but in secondary & tertiary hypothyroidism TSH levels may be low.
- In primary hypothyroidism, TSH levels are increased.
- Low T3,T4 with elevated TSH indicate hypothyroidism.
- High T3,T4 with low TSH indicate hyperthyroidism.
- Kindly correlate clinically.

Mamta

Dr. Abhishek Khara
MBBS, MD Pathology

Dr. Suniana Garg
MBBS, MD Microbiology

Dr. Vinika Arora
MBBS, MD Pathology





rainbow

LABORATORIES

152-R, Model Town, Panipat
Your Own Trusted Lab



Name : Mrs.Mamta kumari Sex / Age : 35 Years/Female
Referred By : Self Collection Date : 23/03/2024 Reporting Date : 23/03/2024

SEROLOGY

Test Name	Result	Unit	Reference Range
<u>HbA1C</u>			
HbA1C (By Hplc Method – D10 Bio-Rad)	5.1	%	Normal 4.5 – 6.0 Good Control 6.0 – 7.0 Moderate Control 7.0 - 8.0 Poor Control 8.0 and Above.

Instrument Used D10 Bio-Rad (U.S.A)

Handwritten signature/initials

Dr. Abhishek Khara
MBBS, MD Pathology

Dr. Suniana Garg
MBBS, MD Microbiology

Dr. Vinika Arora
MBBS, MD Pathology

NOT FOR MEDICO-LEGAL PURPOSE. Histopathology/ Cytology diagnosis is based upon subjective interpretation of Findings. Opinion may vary. Slides in doubtful cases may be reviewed from some teaching institution. Slides, Specimens and Blocks are discarded after 6 months. Result may vary & depend on quality, timings & methods of collection of sample.

For Home Collection (M) : 93060-38690



DENTAL STUDIO

194-L, Model Town, Panipat 132 103 (Haryana)

Ph. : 0180 - 4017707
89302-27707



Here Smile is Customized

Dr. Mansi Chawla
BDS. MIDA
Smile Designer
Ex. Deen Dayal Upadhyay (Delhi)

Timing : Morning : 10:00 AM to 2:00 PM
Evening : 4:00 PM to 7:30 PM

Dedicated Dental Team

Dr. Apoorva Bowry
BDS. MDS, MIDA
Conservative Dentistry & Endodontics

Dr. S.K. Yadav
BDS. MDS
Consultant Orthodontist
Wires & Braces Specialist

Dr. Babita Ahlawat
BDS. MDS
Pedodontics & Preventive Dentistry

Dr. Sakshi Goel
BDS. MDS
Consultant Periodontist
Gums & Pyorrhea Specialist

Facilities Available

- Root Canal Treatment
रूट कैनल ट्रीटमेंट
- Dental Implants
डेंटल इम्प्लान्ट
- Tooth Whitening
दांतों की वाइटनिंग
- Fixed & Removable Denture
फिक्सड और हटाने योग्य डेन्चर
- Crown & Bridges
क्राउन और ब्रिज
- Wires & Braces
टेढ़े-मेढ़े दांतों का इलाज
- Gums Treatment
मसूड़ों की समस्या
- Ultrasonic Scaling
दांतों की स्केलिंग
- Tooth Colored Filling
दांतों की कलर फिलिंग
- Painless Dentistry for Children
बच्चों के लिए दर्द रहित दंत
चिकित्सा

Patient's Name Mamta Kumari Age/Sex 35/F Date 23/03/2024

H/o Allergy/ Disease

Pt wants regular dental checkup.

O/E Carious $\frac{8}{8}$

Calculus ++

Stain +

Adv. ① Restoration ist $\frac{8}{8}$
② Oral prophylaxis.

Apoorva

Not for Medical Legal use
Please take prior appointment on Phone





GUPTA EYE HOSPITAL LLP LASIK LASER CENTRE DR. ISHA'S APEX PATH LAB



AN ISO 9001:2015 CERTIFIED HOSPITAL & LAB

332-R, MODEL TOWN, NEAR LAL TANKI MARKET, PANIPAT-132 103 (HARYANA)

Dr. B. K. Gupta

M.B.B.S., M.S. (Ophthal), F.I.A.M.S.
Ex. Resi. P.G.I., Chandigarh
Phaco, Glaucoma & Squint Surgeon
97281-00332

Dr. Kanau Gupta

M.B.B.S., M.S. (Ophthal), F.V.R.
Fellow Vitreo Retina (Rajiv Gandhi Univ.)
Ex. VR Surgeon, Centre for Sight, Delhi
Phaco, Retina & LASIK Surgeon
97285-00332

Prof. (Dr.) Isha Gupta

M.B.B.S., M.D. (Pathology)
M.U.H.S., Nashik
Consultation : 5-8 pm
0180-4011150

EYE SERVICES

Cataract :

- Phaco by Centurian Vision System
सर्वेद मोसिरे का आप्रेसन

LASIK Laser (Zeiss Germany) :

- दशमा हटाने का सेजर

Retina Clinic :

- FFA/OCT
- OCT Angio - Dyeless, Painless, Injectionless
Angiography of Eye
- RDP Screening
- Green Laser / परे का ईलाज

Cornea Clinic :

- OCT/Pentacam/Topography - For High
Resolution Imaging of Complete Cornea
- C3R - Corneal Collagen Crosslinking for
Keratoconus

Dry Eye Clinic :

- IDRA - For Dry Eye Diagnosis & Evaluation
- IRPL - Pulse Laser Therapy for Dry Eye

Glaucoma Clinic :

- Perimetry, OCT-RNFL
- NCT, GAT

PATH LAB SERVICES

- Fully Computerised
- Hematology
- Clinical Pathology
- Biopsy
- Cytology
- Biochemistry

Preventive Care : Save Eyes from Dust

Diet Advised : Normal / Diabetic

Pain Score :

HOSPITAL TIMINGS

9.30 am to 1.00 pm, 5.00 pm to 7.00 pm
Sunday : 10.00 am to 12.00 noon

Name	MAMTA	UID	8199900639A	OPD Regn No.	193259
Age/Sex	35 F	Ref. By		Dated	23-Mar-24 at 13:35
Category	General -			Amount Recd	0.00

C/o & Initial Assessment

MEDICAL CHECK UP
COLOUR VISION NORMAL

Diagnosis : H52.6 REF.ERROR

RE : . : NAD (NO ABNORMALITY DETECTED)
LE : .

VA RE : 6/6 WITH REF

VA LE : 6/6 WITH REF

Refraction	SPH	CYL	AXIS	VA
Distance-RE	-1.00	-1.00	90	6/6
Distance-LE	-1.25	-1.75	90	6/6
Near-Add-RE				
Near-Add-LE				
Lens	1			
I.P.D. mm			

Revisit after 5 days on 28-Mar-2024 or before, if any problem.

...Dr B. K. Gupta
(Regn. No. HN 1428)

Dr. B.K. GUPTA
M.B.B.S., M.S. (Ophthalmology)
GUPTA EYE HOSPITAL -LLP
332-P, Model Town, Panipat

For Appointment : 97285-00332

Find us on Google : Gupta Eye Hospital & Apex Path Lab

www.guptaeyehospital.com

This is Professional Opinion only ■ Not valid for Medico Legal Purpose ■ On Panel of Govt. & Private Corporates, Major TPAs & Insurance Companies



METROPOLIS
The Standard of Excellence

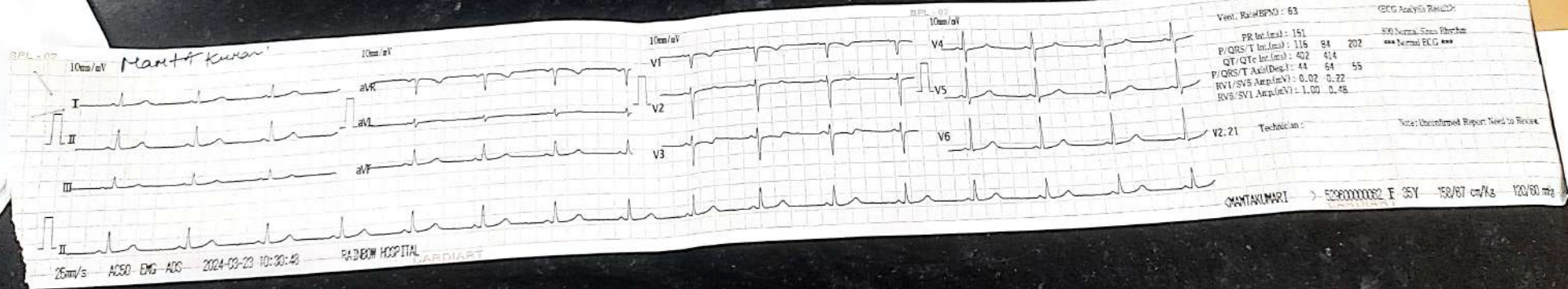

rainbow HOSPITAL

152-R, Model Town, Panipat
Ph. 0180-2650142



23/3/24

Mamta Kaur
35yr

- Normal sinus rhythm
- HR - 63/min.

RAINBOW HOSPITAL
152-R, Model Town,
PANIPAT, Haryana

[Signature]

FACILITIES AVAILABLE

- General Medicine
- Gynecology
- Laparoscopic Surgery
- New Born ICU
- Diagnostics
- General Surgery
- Obstetrics
- General Pediatrics
- Pediatric Surgery
- Infertility

45



भारत सरकार



आधार

भारत सरकार
Government of India

भारतीय विशिष्ट पहचान प्राधिकरण
Unique Identification Authority of India

नामांकन क्रम/ Enrolment No.: 0604/55801/01015

To
ममता कुमारी
Mamta Kumari
C/O: Prakash Kumar
75 R
Kartar Shah Nagar Model Town
Behind Bal Vikas School
Panipat
Panipat Haryana - 132103
8199900639

Signature Not Verified
Digitally signed by
UNIQUE IDENTIFICATION
AUTHORITY of INDIA DE
Date: 2013.08.09 08:37:55
UTC

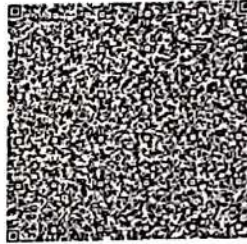

Mamta Kumari

आपका आधार क्रमांक / Your Aadhaar No. :

3012 9261 9699

VID : 9120 3478 8102 7087

मेरा आधार, मेरी पहचान



भारत सरकार
Government of India



Issue Date: 08/01/2013



ममता कुमारी
Mamta Kumari
जन्म तिथि/DOB: 14/11/1988
महिला/ FEMALE

3012 9261 9699

VID : 9120 3478 8102 7087

मेरा आधार, मेरी पहचान



DR. SAHIL GARG

MD RADIODIAGNOSIS
PG DIP MSK ULTRASOUND (SPAIN)

DR. POOJA GARG

MD RADIODIAGNOSIS
FELLOWSHIP IN WOMEN'S IMAGING

DR. VENUS GARG

MD RADIODIAGNOSIS
PG DIP IN MSK ULTRASOUND (SPAIN)

NAME: MAMTA KUMARI

AGE/SEX: 35 Y/F

DATE: 23.03.2024

EXAM: ULTRASOUND WHOLE ABDOMEN

LIVER: There is a slight and diffuse increase of parenchymal echogenicity with normal visualization of the diaphragm and of the portal vein wall- suggestive of grade-I fatty infiltration.

Normal in size and outline.

Margins are smooth and regular.

No focal intra-hepatic space occupying lesion detected.

Intra-hepatic biliary radicals are not dilated.

Intrahepatic vascular patterns are within normal limits.

Portal vein is normal in calibre.

GALL BLADDER: Well distended. Wall thickness is within normal limits. No luminal debris, calculus and mass seen.

Pericholecystic fat planes are normal with no sign of pericholecystic fluid.

Common bile duct is normal in calibre,

PANCREAS: The head and body of the pancreas are normal in size, outline and echopattern. No focal space occupying lesion seen. No definitive peripancreatic collection noted. Main pancreatic duct not dilated.

SPLEEN: Enlarged in size measuring 14.4 cm and normal in outline and echotexture. No space occupying lesion is noted.

Splenic hilum appears normal.

KIDNEYS: Both the kidneys are normal in size, shape, outline and location.

Cortico- medullary differentiation is maintained. It shows normal cortical echogenicity. Parenchymal thickness is normal.

Central echogenic complexes have a normal appearance with no evidence of any hydronephrosis.

No focal lesion or calculus seen.

URETERS: No evidence of any obvious dilatation.

URINARY BLADDER: Partially distended. Wall thickness is normal.

No evidence of any trabeculation, sacculation or diverticulation seen.

No intravesical debris, calculus or mass noted.

RIGHT ILIAC FOSSA: No focal fluid collection or mass lesion in RIF. No obvious inflamed mesentery or bowel wall thickening seen. No probe tenderness noted. Appendix could not be visualized at the time of scan. No evidence of any significant free fluid or lymphadenopathy seen.

IMPRESSION:

- Splenomegaly
 - Grade-I fatty liver
- Advised clinical correlation.

Dr. Venus Garg (MBBS, MD)
PG DIP MSK Ultrasound UCAM (SPAIN)
Consultant Radiologist
HMC No. HN22264

**Note: For any typographical error or discrepancy please back to get it corrected. Severe fatty liver or obese patient may obscure the findings. This is a professional opinion and not final diagnosis. All medical modalities have limitations. An inter-operator variations may be seen. Report should be interpreted in correlation with clinico pathological findings. Further imaging is recommended if clinically indicated. NOT VALID FOR MEDICO-LEGAL PURPOSE