

NEETISH KUMAR
Male 29Years

Diagnosis Information:
Sinus Arrhythmia

HR	: 62	bpm
P	: 76	ms
PR	: 123	ms
QRS	: 85	ms
QT/QTc	: 357/364	ms
P/QRS/T	: -58/13	°
RV5/SV1	: 1.53/1.135	mV

Ref-Phys. :
Report Confirmed by:

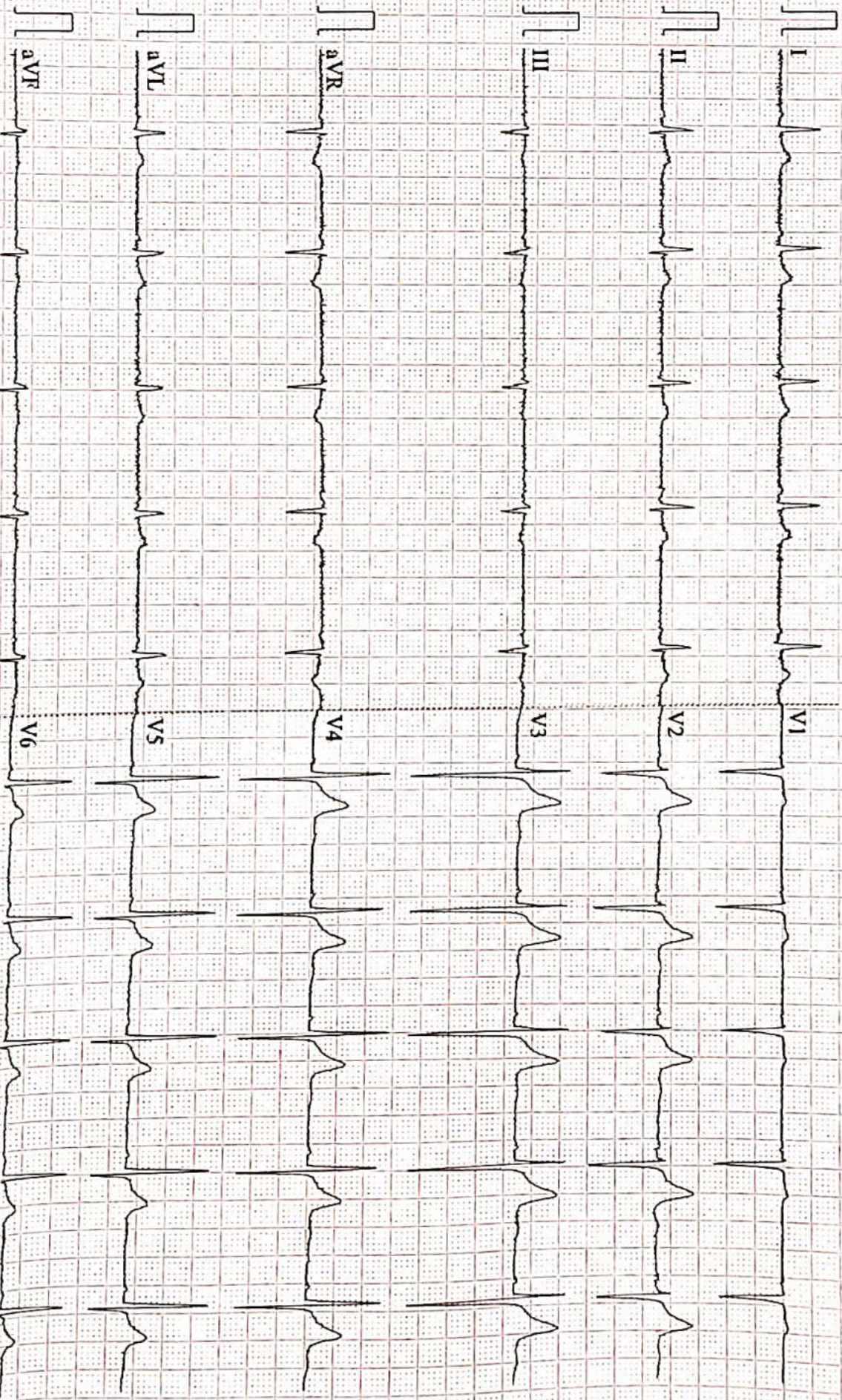

0.67~100Hz AC50 25mm/s 10mm/mV 2*5.0s V62 V2.2 SEMIF V1.81 DAIGNOSTIC



Date	22/01/2022	Srl No.	25	Patient Id	2201220025
Name	Mr. NEETIISH KUMAR	Age	29 Yrs.	Sex	M
Ref. By	Dr.BOB				

Test Name	Value	Unit	Normal Value
-----------	-------	------	--------------

HAEMATOLOGY

HB A1C	4.9	%	
--------	-----	---	--

EXPECTED VALUES :-

Metabolically healthy patients	=	4.8 - 5.5 % HbA1C
Good Control	=	5.5 - 6.8 % HbA1C
Fair Control	=	6.8-8.2 % HbA1C
Poor Control	=	>8.2 % HbA1C

REMARKS:-

In vitro quantitative determination of **HbA1C** in whole blood is utilized in long term monitoring of glycemia

The **HbA1C** level correlates with the mean glucose concentration prevailing in the course of the patient's recent history (approx - 6-8 weeks) and therefore provides much more reliable information for glycemia monitoring than do determinations of blood glucose or urinary glucose.

It is recommended that the determination of **HbA1C** be performed at intervals of 4-6 weeks during Diabetes Mellitus therapy.

Results of **HbA1C** should be assessed in conjunction with the patient's medical history, clinical examinations and other findings.

**** End Of Report ****

Dr.R.B.RAMAN
 MBBS, MD
 CONSULTANT PATHOLOGIST



ISO 9001 : 2015
AAROGYAM DIAGNOSTICS
 (A UNIT OF CULPAM HEALTH CARE PVT. LTD.)

F- 41, P.C. Colony, Opp. Madhuban Complex,
 Near Malahi Pakari Chowk, Kankarbagh, Patna - 20

9264278360, 9065875700, 8789391403

info@aarogyamdiagnostics.com

www.aarogyamdiagnostics.com

Date	22/01/2022	Srl No. 25	Patient Id 2201220025
Name	Mr. NEETIISH KUMAR	Age 29 Yrs.	Sex M
Ref. By Dr.BOB			

Test Name	Value	Unit	Normal Value
COMPLETE BLOOD COUNT (CBC)			
HAEMOGLOBIN (Hb)	14.0	gm/dl	13.5 - 18.0
TOTAL LEUCOCYTE COUNT (TLC)	7,800	/cumm	4000 - 11000
DIFFERENTIAL LEUCOCYTE COUNT (DLC)			
NEUTROPHIL	69	%	40 - 75
LYMPHOCYTE	27	%	20 - 45
EOSINOPHIL	01	%	01 - 06
MONOCYTE	03	%	02 - 10
BASOPHIL	00	%	0 - 0
ESR (WESTEGREN' s METHOD)	12	mm/1st hr.	0 - 15
R B C COUNT	4.66	Millions/cmm	4.5 - 5.5
P.C.V / HAEMATOCRIT	42	%	40 - 54
M C V	90.13	fl.	80 - 100
M C H	30.04	Picogram	27.0 - 31.0
M C H C	33.3	gm/dl	33 - 37
PLATELET COUNT	2.80	Lakh/cmm	1.50 - 4.00
BLOOD GROUP ABO	"A"		
RH TYPING	POSITIVE		

**** End Of Report ****

Dr.R.B.RAMAN
MBBS, MD
CONSULTANT PATHOLOGIST



ISO 9001 : 2015

AAROGYAM DIAGNOSTICS

(A UNIT OF CULPAM HEALTH CARE PVT. LTD.)

F- 41, P.C. Colony, Opp. Madhuban Complex,
Near Malahi Pakari Chowk, Kankarbagh, Patna - 20

9264278360, 9065875700, 8789391403

info@aarogyamdiagnostics.com

www.aarogyamdiagnostics.com

Date 22/01/2022	Srl No. 25	Patient Id 2201220025
Name Mr. NEETIISH KUMAR	Age 29 Yrs.	Sex M
Ref. By Dr.BOB		

Test Name	Value	Unit	Normal Value
-----------	-------	------	--------------

BIOCHEMISTRY

BLOOD SUGAR FASTING	82.5	mg/dl	70 - 110
SERUM CREATININE	0.83	mg%	0.7 - 1.4
BLOOD UREA	24.7	mg /dl	15.0 - 45.0
SERUM URIC ACID	4.3	mg%	3.4 - 7.0
<u>LIVER FUNCTION TEST (LFT)</u>			
BILIRUBIN TOTAL	0.67	mg/dl	0 - 1.0
CONJUGATED (D. Bilirubin)	0.21	mg/dl	0.00 - 0.40
UNCONJUGATED (I.D.Bilirubin)	0.46	mg/dl	0.00 - 0.70
TOTAL PROTEIN	6.9	gm/dl	6.6 - 8.3
ALBUMIN	3.5	gm/dl	3.4 - 5.2
GLOBULIN	3.4	gm/dl	2.3 - 3.5
A/G RATIO	1.029		
SGOT	33.6	IU/L	5 - 40
SGPT	38.2	IU/L	5.0 - 55.0
ALKALINE PHOSPHATASE IFCC Method	98.8	U/L	40.0 - 130.0
GAMMA GT	25.2	IU/L	8.0 - 71.0

LFT INTERPRET

LIPID PROFILE

TRIGLYCERIDES	80.2	mg/dL	25.0 - 165.0
TOTAL CHOLESTEROL	140.7	mg/dL	29.0 - 199.0



ISO 9001 : 2015

AAROGYAM DIAGNOSTICS

(A UNIT OF CULPAM HEALTH CARE PVT. LTD.)

F- 41, P.C. Colony, Opp. Madhuban Complex,
Near Malahi Pakari Chowk, Kankarbagh, Patna - 20

9264278360, 9065875700, 8789391403

info@aarogyamdiagnostics.com

www.aarogyamdiagnostics.com

Date	22/01/2022	Srl No.	25	Patient Id	2201220025
Name	Mr. NEETIISH KUMAR	Age	29 Yrs.	Sex	M
Ref. By	Dr.BOB				

Test Name	Value	Unit	Normal Value
H D L CHOLESTEROL DIRECT	40.8	mg/dL	35.1 - 88.0
V L D L	16.04	mg/dL	4.7 - 22.1
L D L CHOLESTEROL DIRECT	83.86	mg/dL	63.0 - 129.0
TOTAL CHOLESTEROL/HDL RATIO	3.449		0.0 - 4.97
LDL / HDL CHOLESTEROL RATIO	2.055		0.00 - 3.55
THYROID PROFILE			
T3	1.07	ng/ml	0.60 - 1.81
T4	9.93	ug/dl	4.5 - 10.9
Chemiluminescence			
TSH	1.25	uIU/ml	
Chemiluminescence			
REFERENCE RANGE			
PAEDIATRIC AGE GROUP			
0-3 DAYS	1-20	ulu/ ml	
3-30 DAYS	0.5 - 6.5	ulu/ml	
1 MONTH -5 MONTHS	0.5 - 6.0	ulu/ml	
6 MONTHS- 18 YEARS	0.5 - 4.5	ulu/ml	
ADULTS	0.39 - 6.16	ulu/ml	

Note: TSH levels are subject to circadian variation, rising several hours before the onset of sleep, reaching peak levels between 11 pm to 6 am. Nadir concentrations are observed during the afternoon. Diurnal variation in TSH level approximates $\pm 50\%$, hence time of the day has influence on the measured serum TSH concentration.



Date	22/01/2022	Srl No.	25	Patient Id	2201220025
Name	Mr. NEETIISH KUMAR	Age	29 Yrs.	Sex	M
Ref. By	Dr.BOB				

Test Name	Value	Unit	Normal Value
-----------	-------	------	--------------

Assay performed on enhanced chemi lumenescence system (Centaur-Siemens)

Serum T3,T4 & TSH measurements form the three components of Thyroid screening panel, useful in diagnosing various disorders of Thyroid gland function.

1. Primary hypothyroidism is accompanied by depressed serum T3 and T4 values and elevated serum TSH level.
2. Primary hyperthyroidism is accompanied by elevated serum T3 and T4 levels along with depressed TSH values.
3. Normal T4 levels are accompanied by increased T3 in patients with T3 thyrotoxicosis.
4. Slightly elevated T3 levels may be found in pregnancy and estrogen therapy, while depressed levels may be encountered in severe illness, renal failure and during therapy with drugs like propranolol and propyl thiouracil.
5. Although elevated TSH levels are nearly always indicative of primary hypothyroidism, and may be seen in secondary thyrotoxicosis.

URINE EXAMINATION TEST

PHYSICAL EXAMINATION

QUANTITY	15	ml.
COLOUR	PALE YELLOW	
TRANSPARENCY	CLEAR	
SPECIFIC GRAVITY	1.020	
PH	6.0	

CHEMICAL EXAMINATION

ALBUMIN	NIL
---------	-----



ISO 9001 : 2015

AAROGYAM DIAGNOSTICS

(A UNIT OF CULPAM HEALTH CARE PVT. LTD.)

F- 41, P.C. Colony, Opp. Madhuban Complex,
Near Malahi Pakari Chowk, Kankarbagh, Patna – 20

9264278360, 9065875700, 8789391403

info@aarogyamdiagnostics.com

www.aarogyamdiagnostics.com

Date	22/01/2022	Srl No.	25	Patient Id	2201220025
Name	Mr. NEETIISH KUMAR	Age	29 Yrs.	Sex	M
Ref. By	Dr.BOB				

Test Name	Value	Unit	Normal Value
SUGAR	NIL		
MICROSCOPIC EXAMINATION			
PUS CELLS	0-1	/HPF	
RBC'S	NIL	/HPF	
CASTS	NIL		
CRYSTALS	NIL		
EPITHELIAL CELLS	0-1	/HPF	
BACTERIA	NIL		
OTHERS	NIL		

**** End Of Report ****

Dr.R.B.RAMAN
MBBS, MD
CONSULTANT PATHOLOGIST

AAROGYAM DIAGNOSTICS

Patna

Report

(GEM212170906)(R)Kardic by Allengers

1096 / NEETISH KUMAR / 29 Yrs / M / 174 Cms / 80 Kg Date: 22-Jan-2022 Technician : ARUN

Stage	Time	Duration	Belt Speed (mph)	Elevation	METs	Rate	% THR Achieved	BP	RPP	PVC	Comments
Supine	00:03	0:01	00.0	00.0	01.0	62	32 %	110/70	068	00	
Standing	00:09	0:01	00.0	00.0	01.0	71	37 %	110/70	078	00	
HV	00:14	0:01	00.0	00.0	01.0	082	43 %	110/70	090	00	
Warm Up	00:23	0:01	01.0	00.0	01.0	071	37 %	110/70	078	00	
ExStart	01:16	0:06	01.7	10.0	01.1	101	53 %	110/70	111	00	
BRUCE/ Stage 1	04:16	3:00	01.7	10.0	04.7	132	69 %	110/70	145	00	
BRUCE/ Stage 2	07:16	3:00	02.5	12.0	07.1	170	89 %	115/75	195	00	
BRUCE/ Stage 3	10:16	3:00	03.4	14.0	10.2	180	94 %	120/80	216	00	
PeakEx	10:18	3:00	03.4	14.0	10.3	180	94 %	120/80	216	00	
Recovery	11:17	1:00	01.1	00.0	04.3	143	75 %	120/80	171	00	
Recovery	12:17	2:00	01.1	00.0	01.0	127	66 %	120/80	152	00	
Recovery	14:01	3:43	01.1	00.0	01.0	121	63 %	115/75	139	00	

Findings :

Exercise Time : 09:03
 Max HR Attained : 180 bpm 94% of Target 191
 Max BP Attained : (Sys) 120/80
 Max WorkLoad Attained : 10.3 Good response to induced stress
 Max ST Dep Lead & Value : avF & -1.7 mm in Stage 1 mm
 Test End Reasons : Test Complete

Report :

Doctor : Doctor Name

AAROGYAM DIAGNOSTICS

1096 / NEETISH KUMAR / 29 Yrs / M / 174 Cms / 80 Kg / HR : 62

Supine



Date: 22-Jan-2022 02:07:03 PM METS: 1.0/ 62 bpm 32% of THR BP: 110/70 mmHg Raw ECG/ BLC On/ Notch On/ HF 0.05 Hz/LF 100 Hz

ExTime: 00:03 0.0 mph, 0.0%

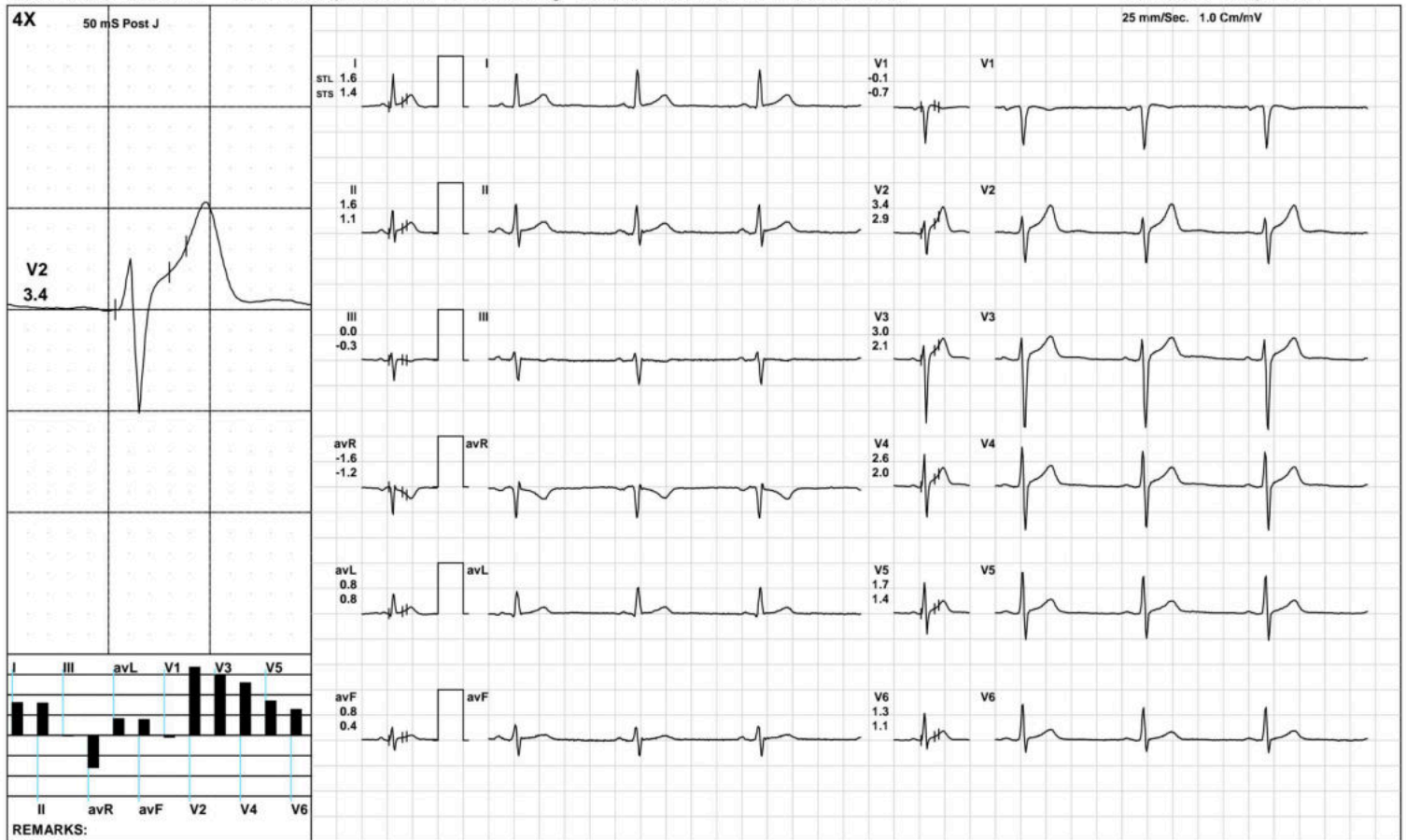

(GEM212170906)(R)Kardic by Allengers

AAROGYAM DIAGNOSTICS

Standing



1096 / NEETISH KUMAR / 29 Yrs / M / 174 Cms / 80 Kg / HR : 71

Date: 22-Jan-2022 02:07:03 PM METS: 1.0/ 71 bpm 37% of THR BP: 110/70 mmHg Raw ECG/ BLC On/ Notch On/ HF 0.05 Hz/LF 100 Hz

ExTime: 00:09 0.0 mph, 0.0%

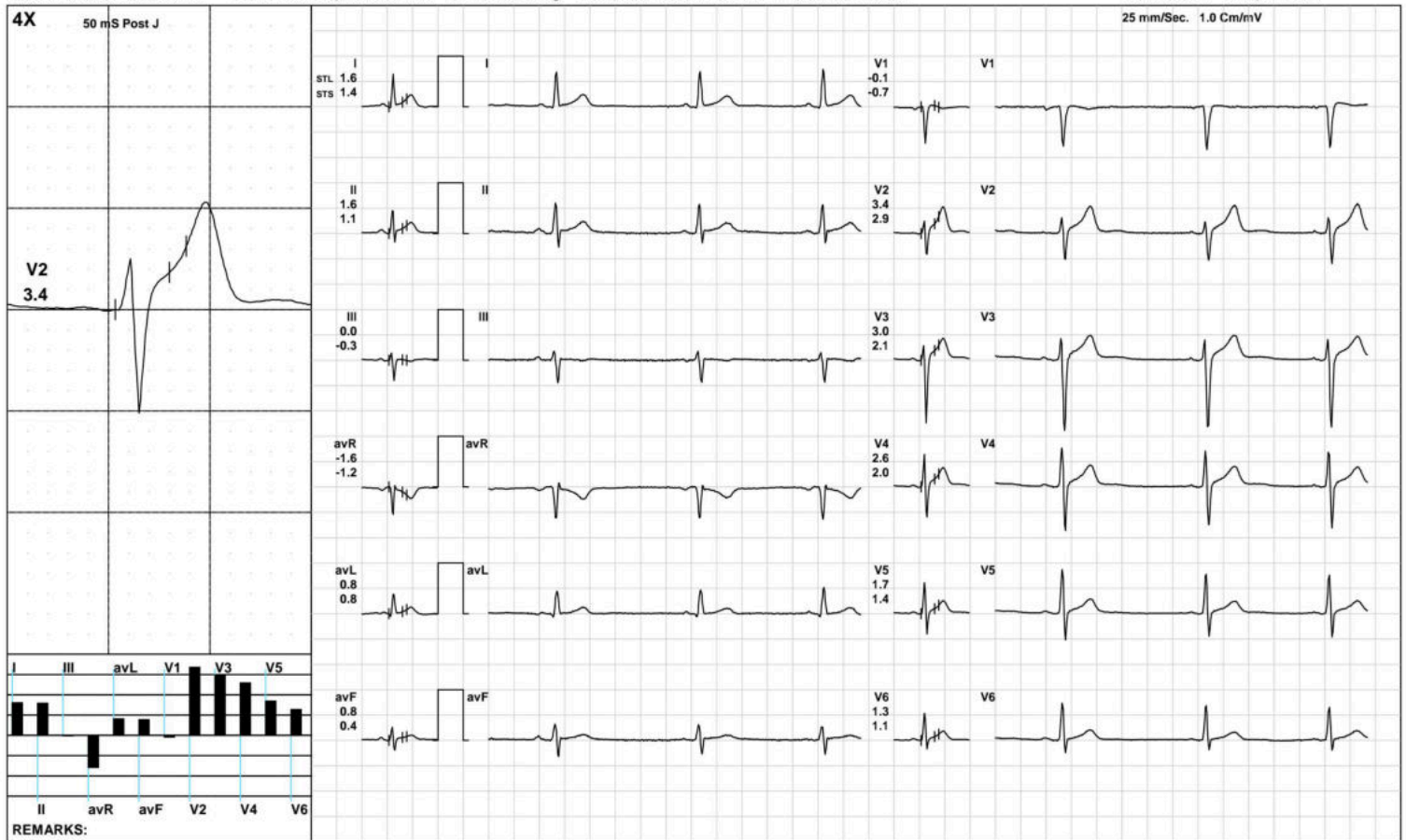

AAROGYAM DIAGNOSTICS

HV



1096 / NEETISH KUMAR / 29 Yrs / M / 174 Cms / 80 Kg / HR : 82

Date: 22-Jan-2022 02:07:03 PM METS: 1.0/ 82 bpm 42% of THR BP: 110/70 mmHg Raw ECG/ BLC On/ Notch On/ HF 0.05 Hz/LF 100 Hz

ExTime: 00:14 0.0 mph, 0.0%

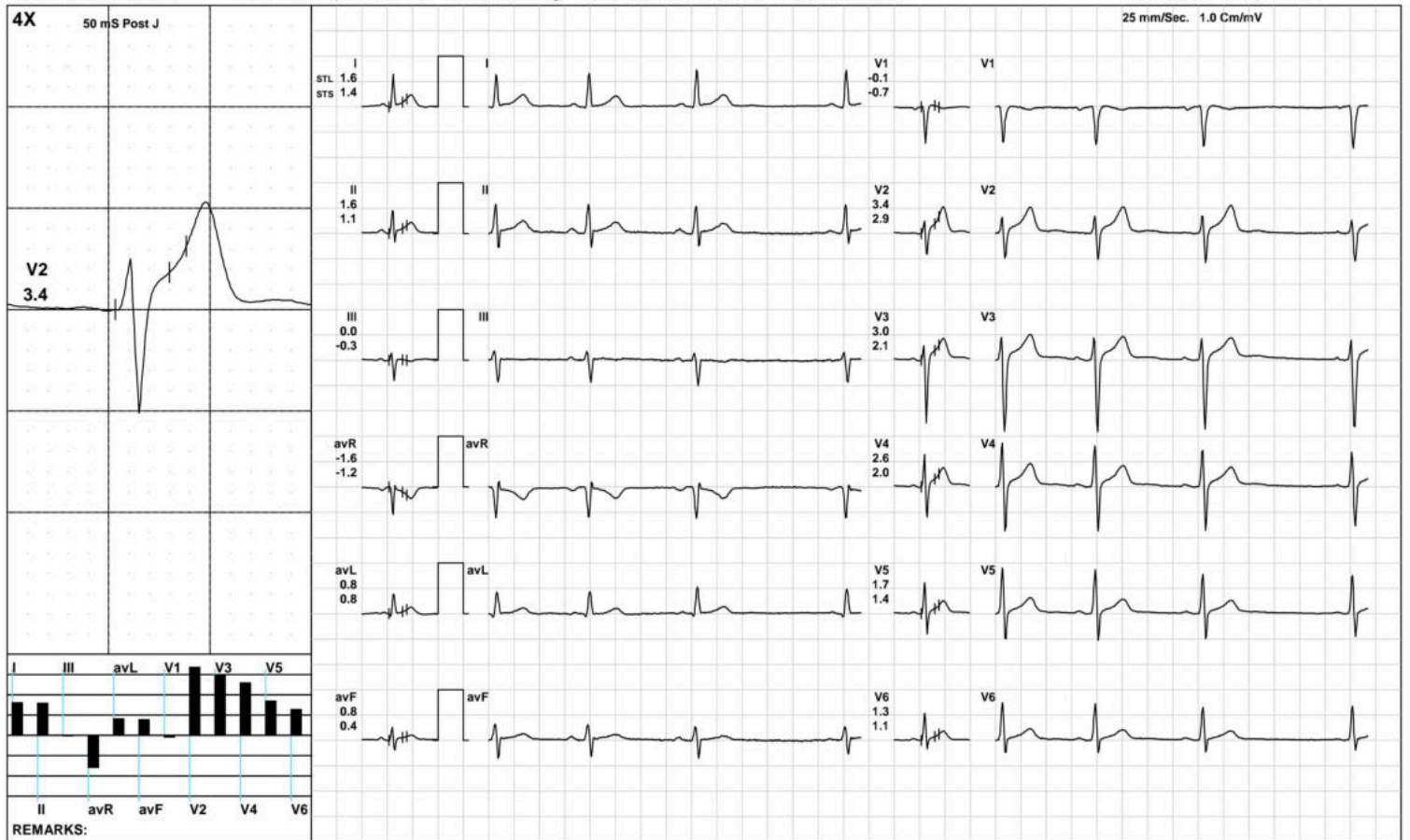

(GEM212170906)(R)Kardic by Allengers

AAROGYAM DIAGNOSTICS

Warm Up



1096 / NEETISH KUMAR / 29 Yrs / M / 174 Cms / 80 Kg / HR : 71

Date: 22-Jan-2022 02:07:03 PM METS: 1.0/ 71 bpm 37% of THR BP: 110/70 mmHg Raw ECG/ BLC On/ Notch On/ HF 0.05 Hz/LF 100 Hz

ExTime: 00:23 1.0 mph, 0.0%

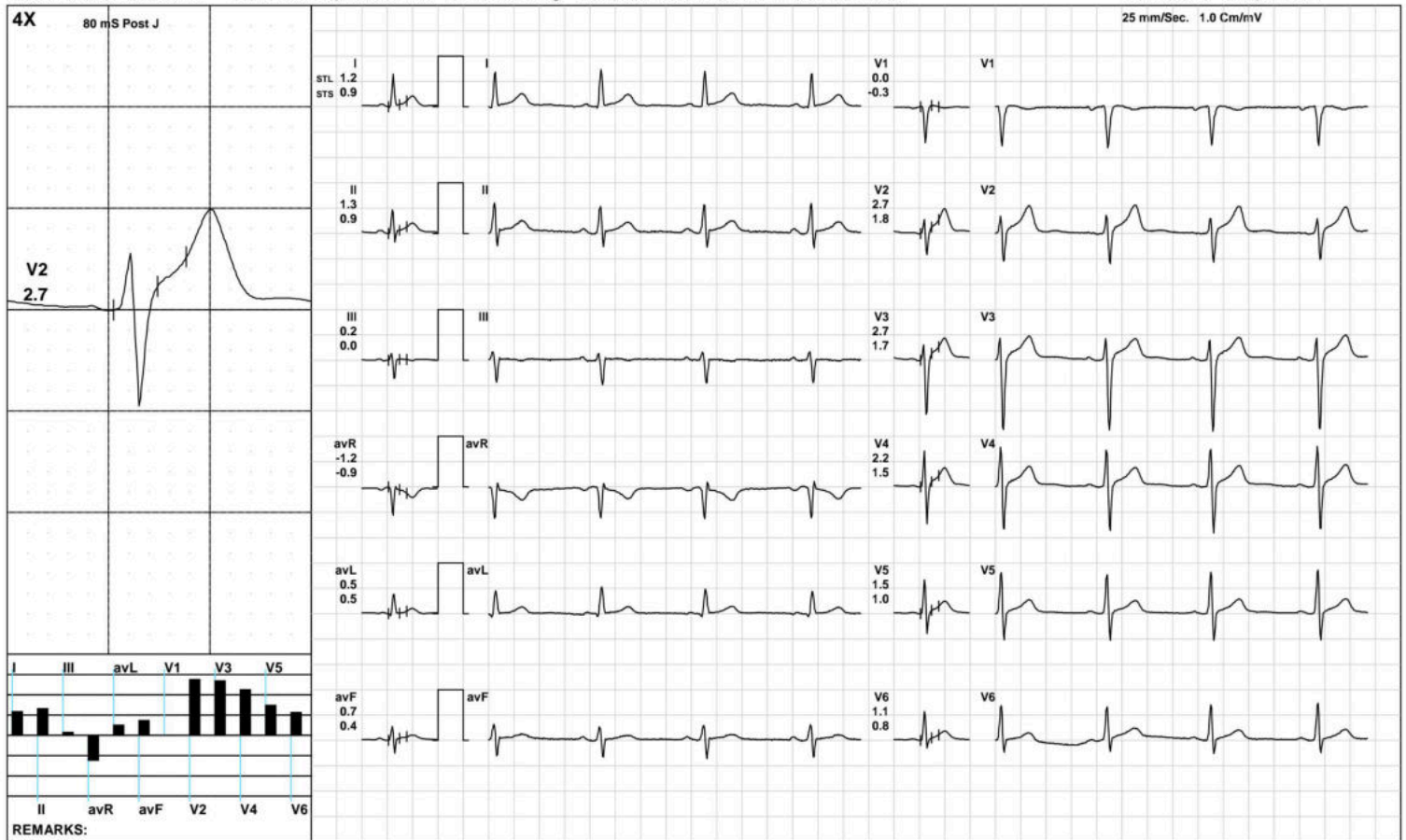

(GEM212170906)(R)Kardic by Allengers

AAROGYAM DIAGNOSTICS

ExStart



1096 / NEETISH KUMAR / 29 Yrs / M / 174 Cms / 80 Kg / HR : 101

Date: 22-Jan-2022 02:07:03 PM METS: 1.1/ 101 bpm 52% of THR BP: 110/70 mmHg Raw ECG/ BLC On/ Notch On/ HF 0.05 Hz/LF 100 Hz

ExTime: 00:06 1.7 mph, 10.0%

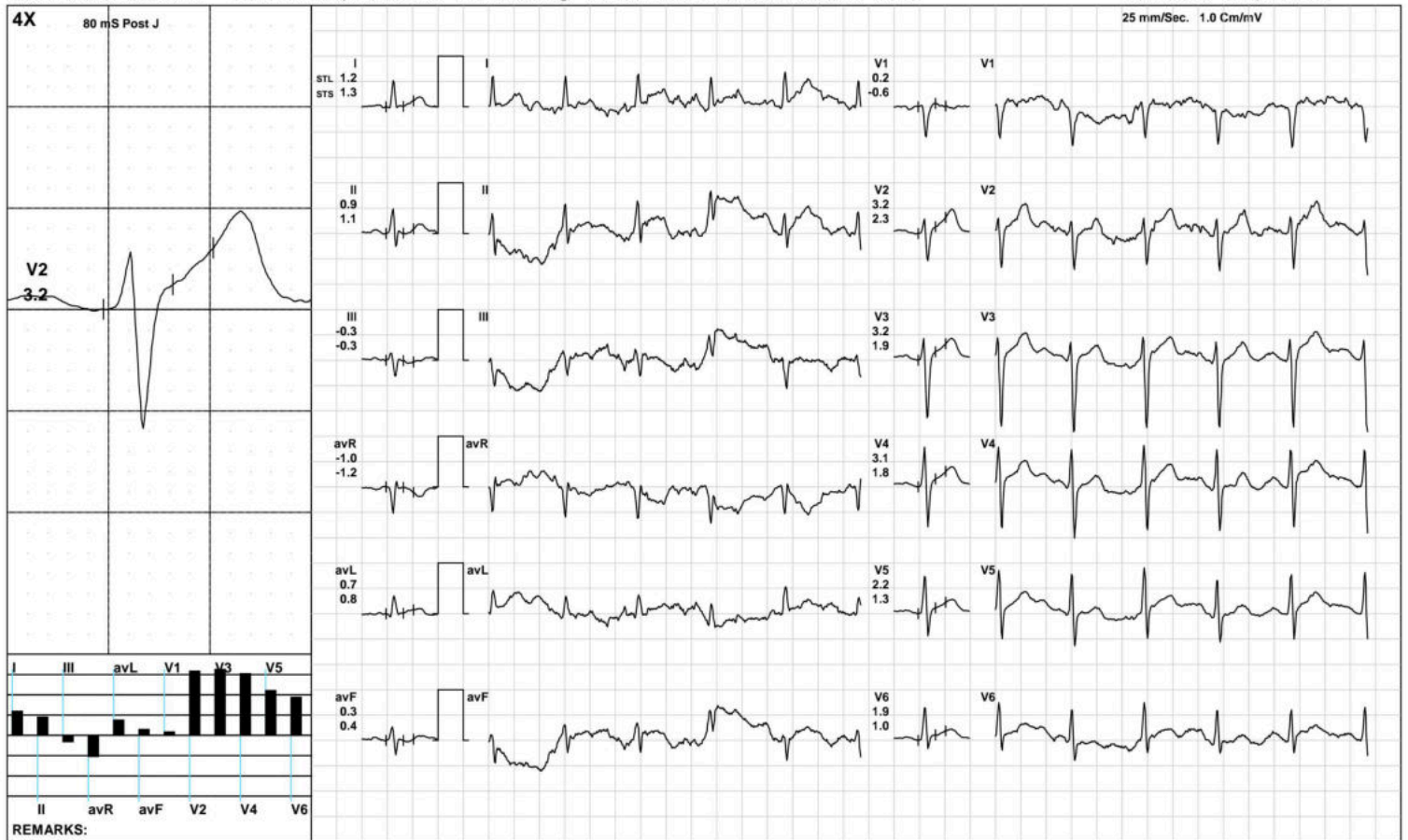

(GEM212170906)(R)Kardic by Allengers



1096 / NEETISH KUMAR / 29 Yrs / M / 174 Cms / 80 Kg / HR : 132

Date: 22-Jan-2022 02:07:03 PM METS: 4.7/ 132 bpm 69% of THR BP: 110/70 mmHg Raw ECG/ BLC On/ Notch On/ HF 0.05 Hz/LF 100 Hz

ExTime: 03:00 1.7 mph, 10.0%

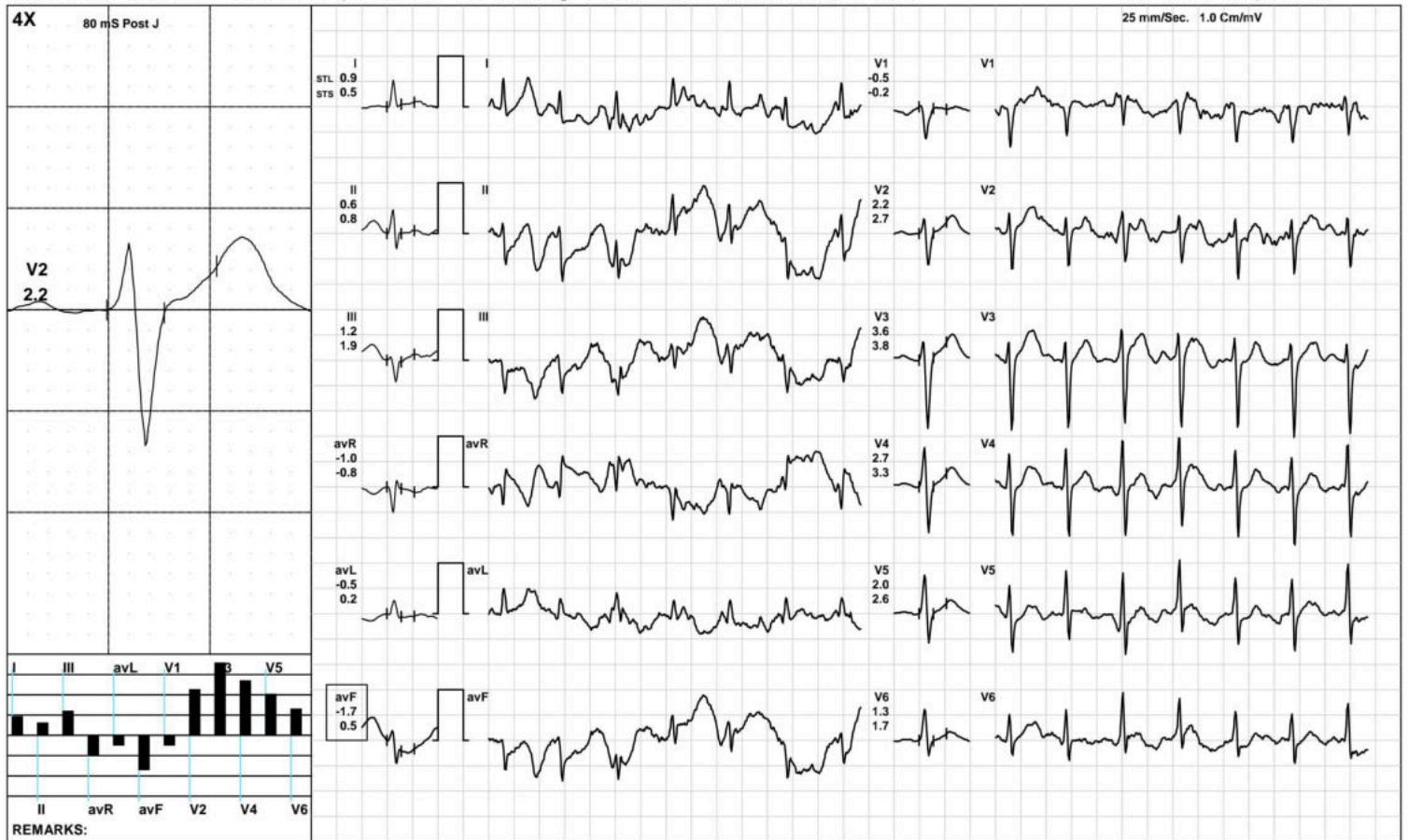

AAROGYAM DIAGNOSTICS

BRUCE: Stage 2(3:00)



1096 / NEETISH KUMAR / 29 Yrs / M / 174 Cms / 80 Kg / HR : 170

Date: 22-Jan-2022 02:07:03 PM METS: 7.1/ 170 bpm 89% of THR BP: 115/75 mmHg Raw ECG/ BLC On/ Notch On/ HF 0.05 Hz/LF 100 Hz

ExTime: 06:00 2.5 mph, 12.0%

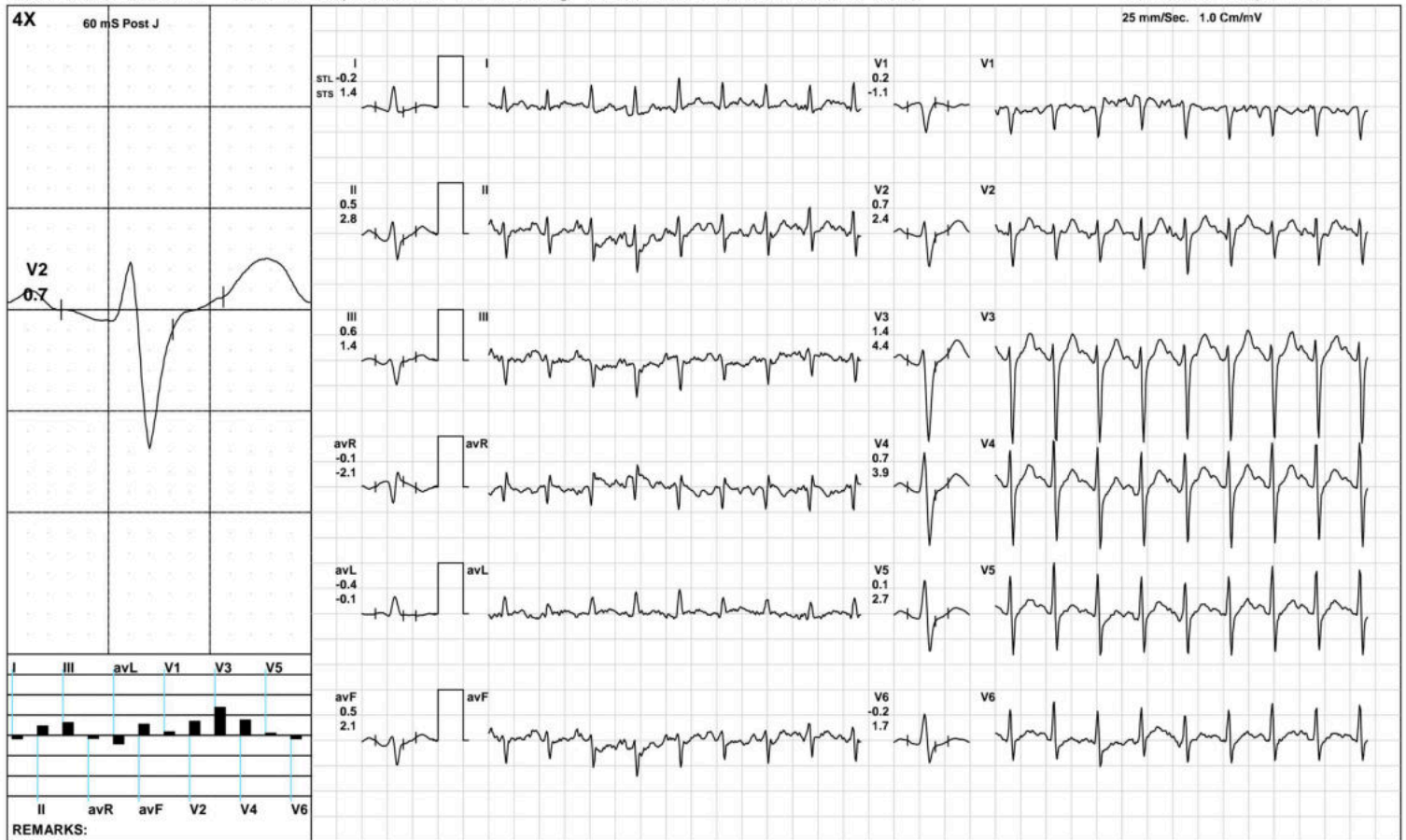

(GEM212170906)(R)Kardic by Allengers



1096 / NEETISH KUMAR / 29 Yrs / M / 174 Cms / 80 Kg / HR : 180

Date: 22-Jan-2022 02:07:03 PM METS: 10.2/ 180 bpm 94% of THR BP: 120/80 mmHg Raw ECG/ BLC On/ Notch On/ HF 0.05 Hz/LF 100 Hz

ExTime: 09:00 3.4 mph, 14.0%

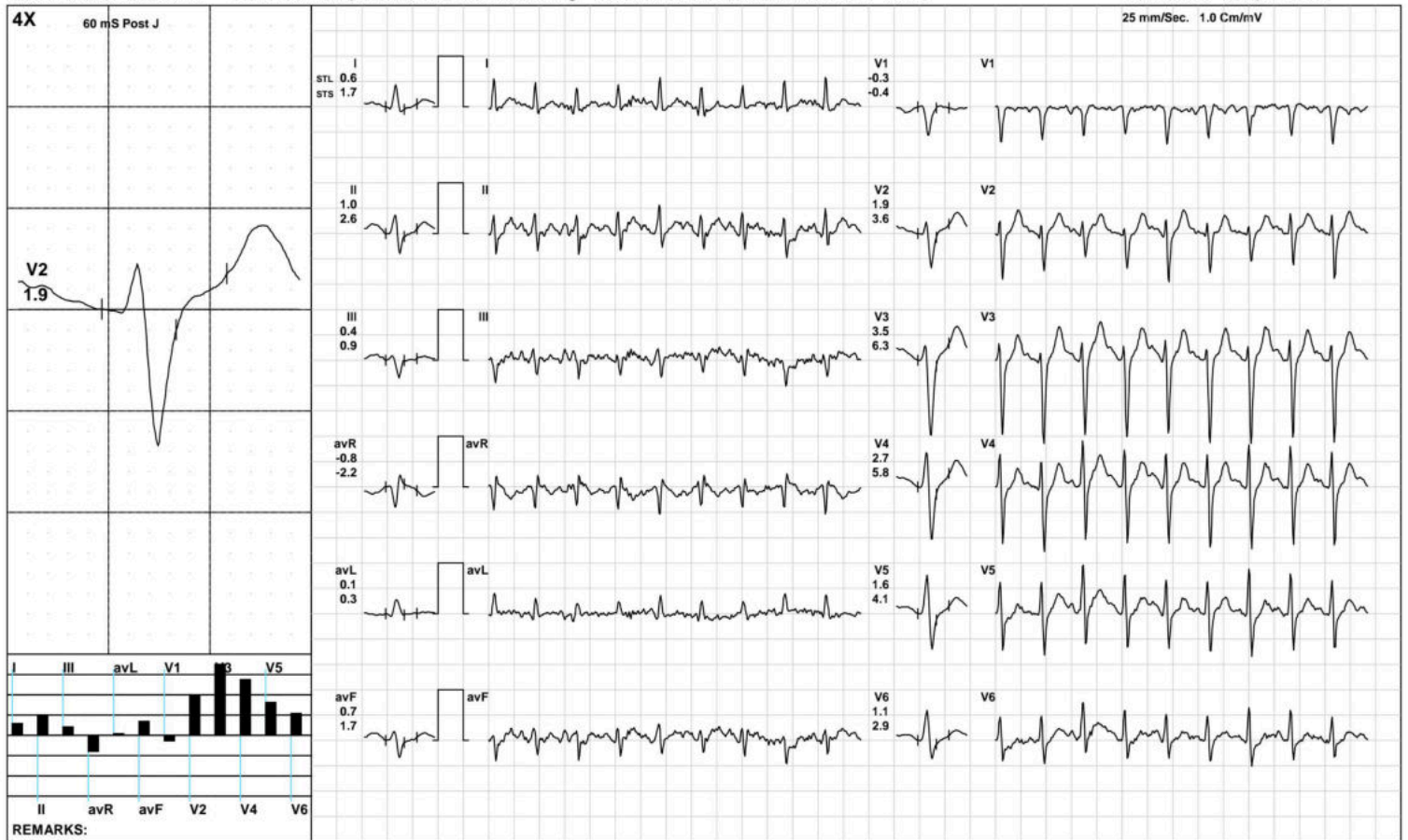

AAROGYAM DIAGNOSTICS

PeakEx



1096 / NEETISH KUMAR / 29 Yrs / M / 174 Cms / 80 Kg / HR : 180

Date: 22-Jan-2022 02:07:03 PM METS: 10.3/ 180 bpm 94% of THR BP: 120/80 mmHg Raw ECG/ BLC On/ Notch On/ HF 0.05 Hz/LF 100 Hz

ExTime: 09:00 3.4 mph, 14.0%

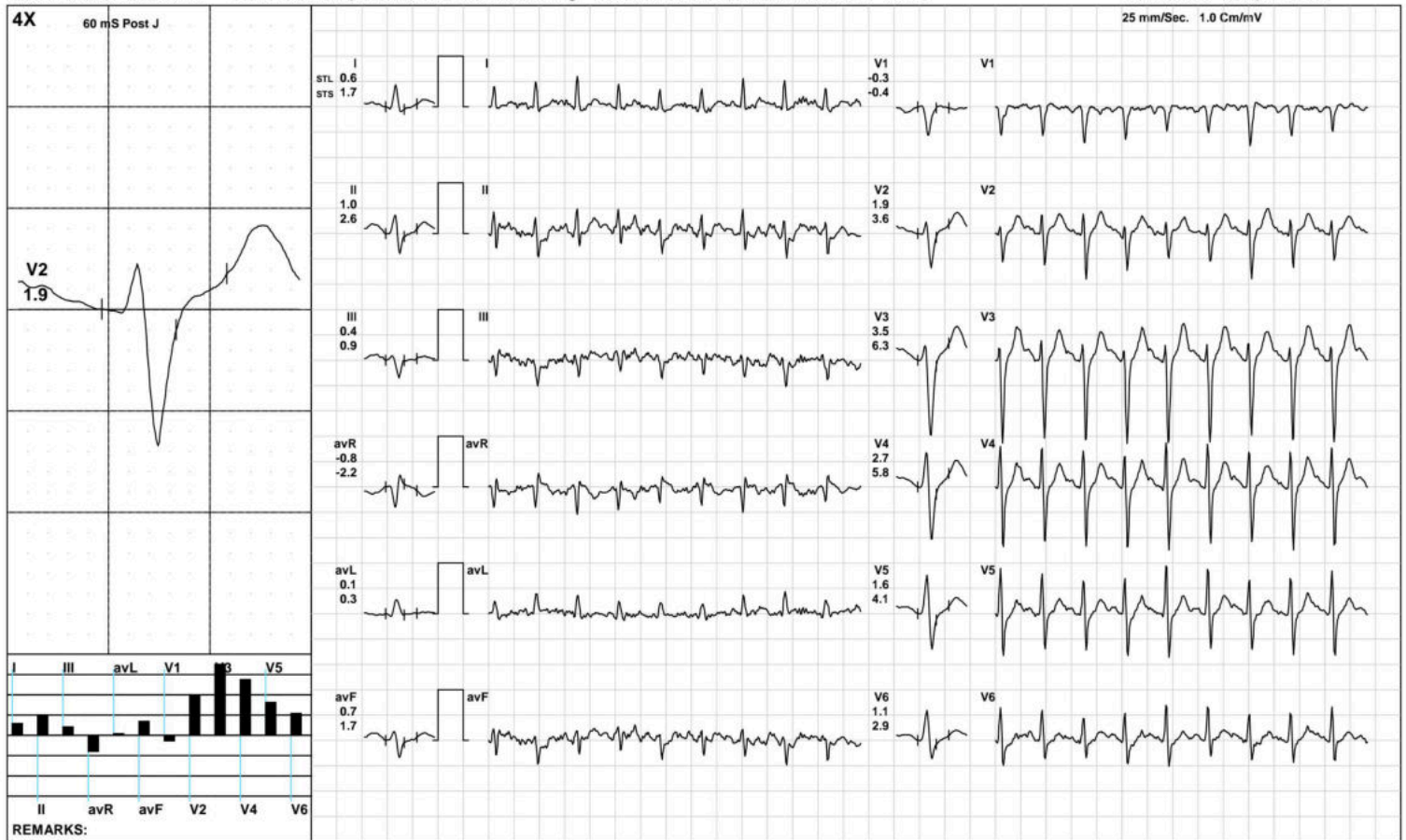

(GEM212170906)(R)Kardic by Allengers

AAROGYAM DIAGNOSTICS

1096 / NEETISH KUMAR / 29 Yrs / M / 174 Cms / 80 Kg / HR : 143

Recovery(1:00)



Date: 22-Jan-2022 02:07:03 PM METS: 4.3/ 143 bpm 74% of THR BP: 120/80 mmHg Raw ECG/ BLC On/ Notch On/ HF 0.05 Hz/LF 100 Hz

ExTime: 09:03 1.1 mph, 0.0%

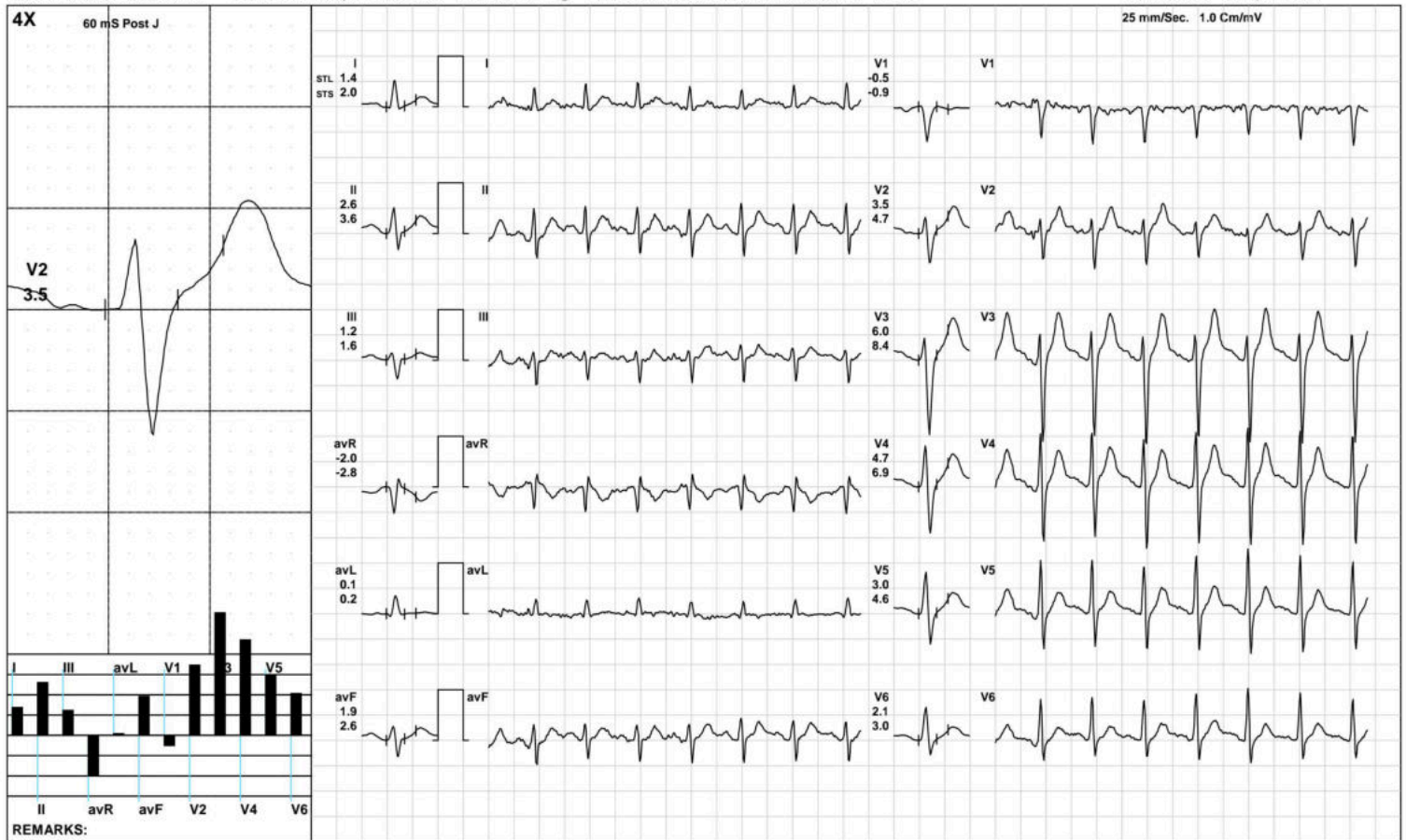

(GEM212170906)(R)Kardic by Allengers

AAROGYAM DIAGNOSTICS

Recovery(2:00)



1096 / NEETISH KUMAR / 29 Yrs / M / 174 Cms / 80 Kg / HR : 127

Date: 22-Jan-2022 02:07:03 PM METS: 1.0/ 127 bpm 66% of THR BP: 120/80 mmHg Raw ECG/ BLC On/ Notch On/ HF 0.05 Hz/LF 100 Hz

ExTime: 09:03 1.1 mph, 0.0%

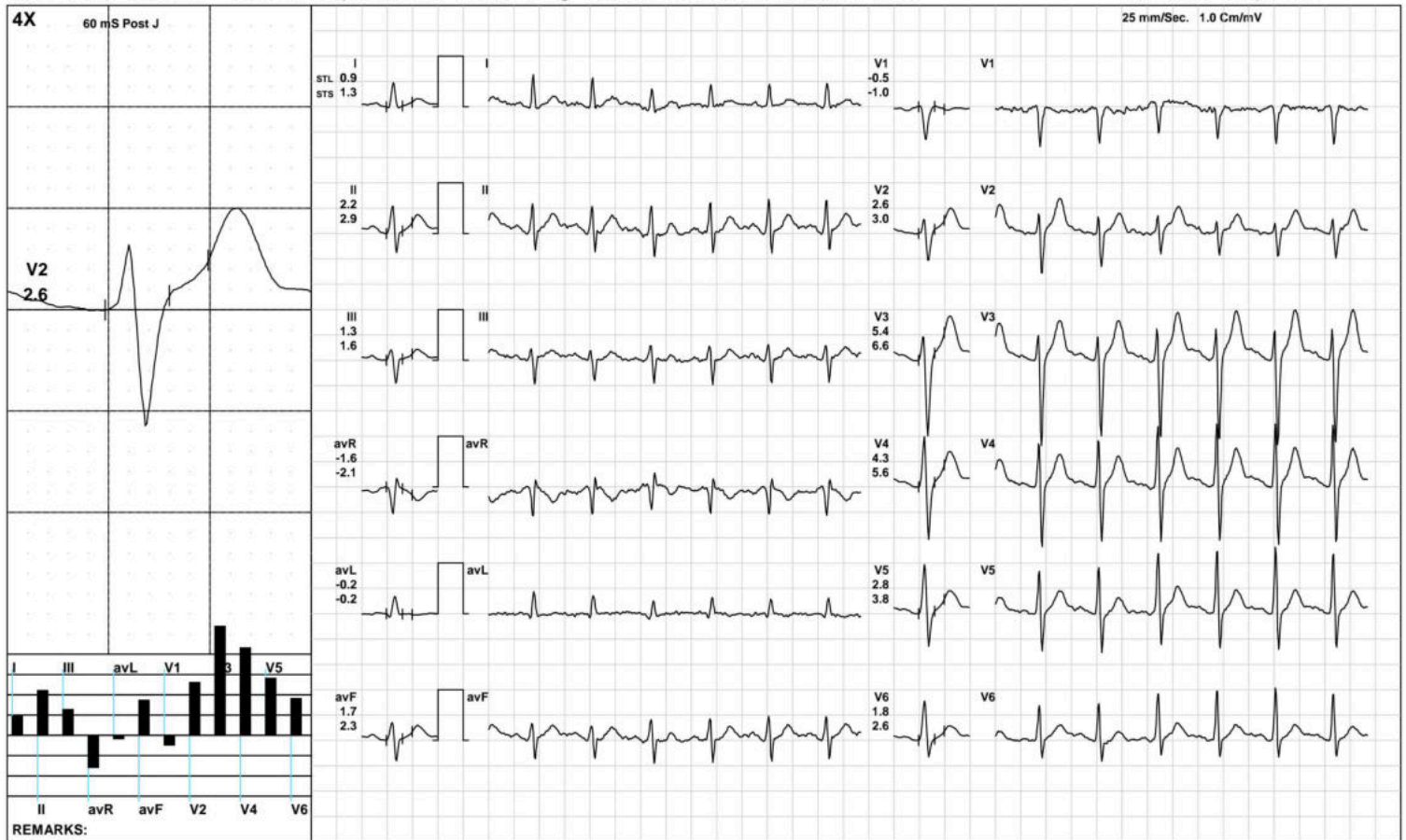

(GEM212170906)(R)Kardic by Allengers

AAROGYAM DIAGNOSTICS

Recovery(3:43)



1096 / NEETISH KUMAR / 29 Yrs / M / 174 Cms / 80 Kg / HR : 121

Date: 22-Jan-2022 02:07:03 PM METS: 1.0/ 121 bpm 63% of THR BP: 115/75 mmHg Raw ECG/ BLC On/ Notch On/ HF 0.05 Hz/LF 100 Hz

ExTime: 09:03 1.1 mph, 0.0%

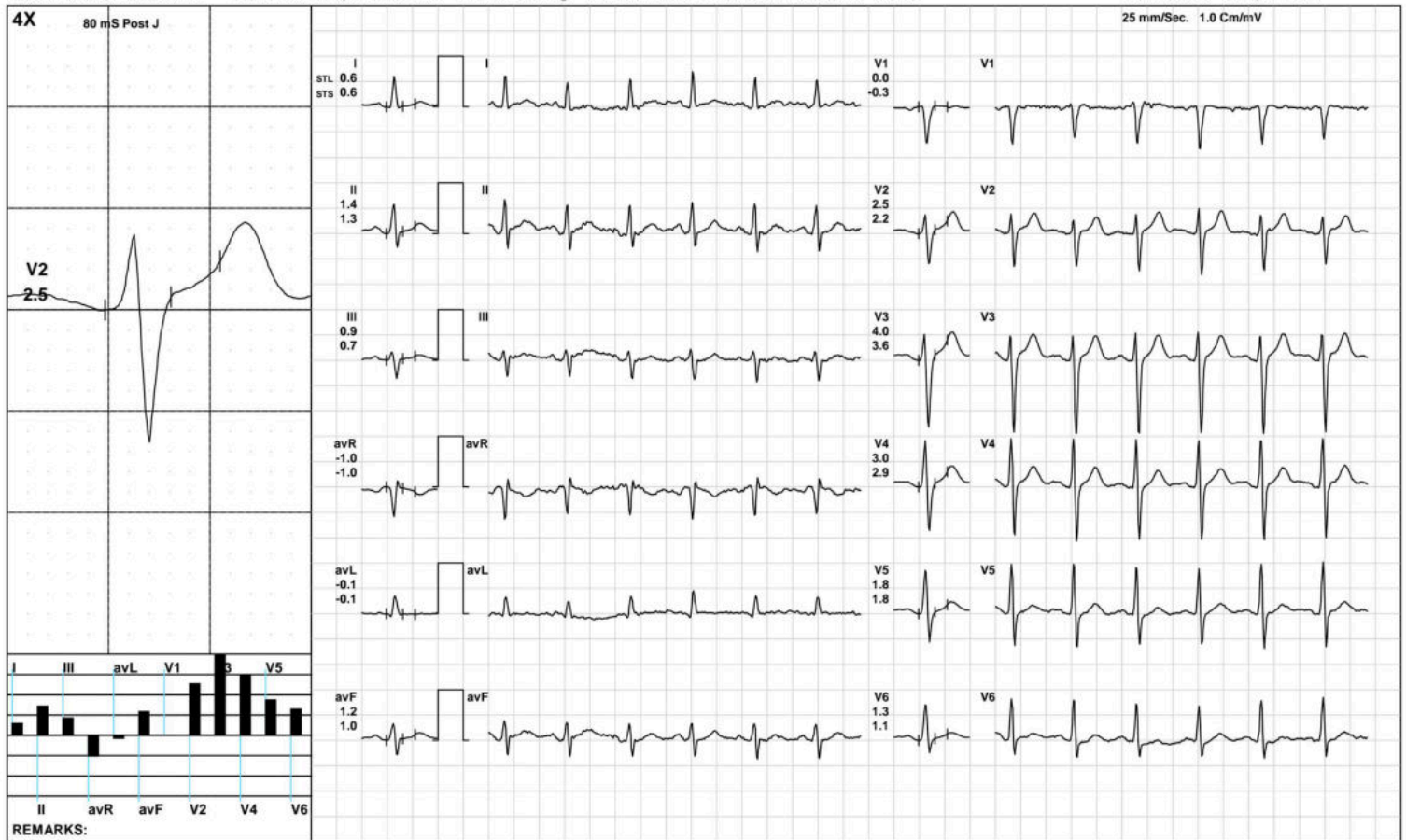

(GEM212170906)(R)Kardic by Allengers

AAROGYAM DIAGNOSTICS

ST Measurements



1096 / NEETISH KUMAR / 29 Yrs / M / 174 Cms / 80 Kg / HR : 71

Date: 22-Jan-2022 02:07:03 PM

Protocol : BRUCE/

	I	II	III	avR	avL	avF	V1	V2	V3	V4	V5	V6	I	II	III	avR	avL	avF	V1	V2	V3	V4	V5	V6	STS(mv/sec)
STL(mm)Supine	1.6	1.6	0.0	-1.6	0.8	0.8	-0.1	3.4	3.0	2.6	1.7	1.3	1.4	1.1	-0.3	-1.2	0.8	0.4	-0.7	2.9	2.1	2.0	1.4	1.1	
80 @mS Standing	1.6	1.6	0.0	-1.6	0.8	0.8	-0.1	3.4	3.0	2.6	1.7	1.3	1.4	1.1	-0.3	-1.2	0.8	0.4	-0.7	2.9	2.1	2.0	1.4	1.1	
HV	1.6	1.6	0.0	-1.6	0.8	0.8	-0.1	3.4	3.0	2.6	1.7	1.3	1.4	1.1	-0.3	-1.2	0.8	0.4	-0.7	2.9	2.1	2.0	1.4	1.1	
Warm Up	1.2	1.3	0.2	-1.2	0.5	0.7	0.0	2.7	2.7	2.2	1.5	1.1	0.9	0.9	0.0	-0.9	0.5	0.4	-0.3	1.8	1.7	1.5	1.0	0.8	
ExStart	1.2	0.9	-0.3	-1.0	0.7	0.3	0.2	3.2	3.2	3.1	2.2	1.9	1.3	1.1	-0.3	-1.2	0.8	0.4	-0.6	2.3	1.9	1.8	1.3	1.0	
Stage 1	0.9	0.6	1.2	-1.0	-0.5	-1.7	-0.5	2.2	3.6	2.7	2.0	1.3	0.5	0.8	1.9	-0.8	0.2	0.5	-0.2	2.7	3.8	3.3	2.6	1.7	
Stage 2	-0.2	0.5	0.6	-0.1	-0.4	0.5	0.2	0.7	1.4	0.7	0.1	-0.2	1.4	2.8	1.4	-2.1	-0.1	2.1	-1.1	2.4	4.4	3.9	2.7	1.7	
Stage 3	0.6	1.0	0.4	-0.8	0.1	0.7	-0.3	1.9	3.5	2.7	1.6	1.1	1.7	2.6	0.9	-2.2	0.3	1.7	-0.4	3.6	6.3	5.8	4.1	2.9	
PeakEx	0.6	1.0	0.4	-0.8	0.1	0.7	-0.3	1.9	3.5	2.7	1.6	1.1	1.7	2.6	0.9	-2.2	0.3	1.7	-0.4	3.6	6.3	5.8	4.1	2.9	
Recovery	1.4	2.6	1.2	-2.0	0.1	1.9	-0.5	3.5	6.0	4.7	3.0	2.1	2.0	3.6	1.6	-2.8	0.2	2.6	-0.9	4.7	8.4	6.9	4.6	3.0	
Recovery	0.9	2.2	1.3	-1.6	-0.2	1.7	-0.5	2.6	5.4	4.3	2.8	1.8	1.3	2.9	1.6	-2.1	-0.2	2.3	-1.0	3.0	6.6	5.6	3.8	2.6	
Recovery	0.9	1.7	0.8	-1.3	0.1	1.2	-0.2	2.6	4.2	3.2	1.8	1.2	1.0	1.7	0.7	-1.3	0.1	1.2	-0.6	2.3	4.0	3.2	1.8	1.3	
					I	II	III	avR	avL	avF	V1	V2	V3	V4	V5	V6									

		I	II	III	avR	avL	avF	V1	V2	V3	V4	V5	V6
STI(μ Vs)	Supine	8.7	8.4	-0.3	-8.5	4.5	4.1	-0.5	18.7	16.1	14.1	9.2	6.7
	Standing	8.7	8.4	-0.3	-8.5	4.5	4.1	-0.5	18.7	16.1	14.1	9.2	6.7
	HV	8.7	8.4	-0.3	-8.5	4.5	4.1	-0.5	18.7	16.1	14.1	9.2	6.7
	Warm Up	10.5	11.3	0.9	-10.9	4.8	6.1	-0.1	24.9	23.6	20.0	13.2	9.8
	ExStart	8.2	5.8	-2.4	-7.0	5.3	1.6	1.4	23.3	23.6	22.0	15.9	13.3
	Stage 1	5.8	2.7	5.1	-5.6	-4.3	-16.4	-2.4	11.1	19.6	13.6	10.0	5.9
	Stage 2	-3.0	-2.7	0.4	2.8	-1.9	-1.1	3.2	0.5	0.6	-2.2	-3.9	-4.3
	Stage 3	-0.1	0.2	0.3	-0.1	0.0	0.1	0.0	4.7	8.8	5.3	2.1	1.2
	PeakEx	-0.1	0.2	0.3	-0.1	0.0	0.1	0.0	4.7	8.8	5.3	2.1	1.2
	Recovery	4.4	8.3	3.9	-6.3	0.3	6.1	-1.1	11.1	19.7	14.8	9.1	6.4
	Recovery	3.9	8.9	5.0	-6.4	-0.5	6.9	-1.4	11.3	22.3	17.6	11.2	7.0
	Recovery	4.7	8.9	4.2	-6.9	0.3	6.6	0.0	15.0	23.5	17.6	9.6	6.3



Patna

1096 / NEETISH KUMAR / 29 Yrs / Male / 174 Cm / 80 Kg

Time (Min.)	HR (bpm)	PR Int (mS)	QRS Wid (mS)	QRS Axis (Deg.)	QTC (mS)	P(μV) (Max)	R(μV) (Max)	S(μV) (Min)	T(μV) (Max)	Min. J (μV)	Leads for (J & PJ)	Min. Post JRR Var (μV)	(%)	VEB (Counts)	Missed Beats (Counts)
00:30	100	220	88	3	434	188	837	-1329	576	-27	V1	-38	0.00	0	0
01:00	107	104	88	-29	414	141	822	-1314	484	-83	III	-294	0.00	0	0
01:30	117	170	88	-10	333	-205	822	-1314	442	-65	III	-105	0.00	0	0
02:00	121	168	90	-17	461	-300	798	-1336	491	-108	avF	-109	0.00	0	0
02:30	122	158	68	-3	308	183	829	-1327	432	-198	III	-146	0.00	0	0
03:00	130	154	88	-31	316	-358	820	-1384	482	-182	III	-128	0.00	0	0
03:30	128	152	86	-20	435	-290	785	-1399	454	-252	II	-173	0.00	0	0
04:00	135	154	88	-43	298	270	835	-1344	529	-340	II	-228	0.00	0	0
04:30	149	134	64	-13	313	167	836	-1442	409	-160	II	-53	0.00	0	0
05:00	155	124	66	-10	309	174	847	-1495	491	-57	III	-46	0.00	0	0
05:30	160	118	64	-25	316	195	792	-1522	457	-120	V1	-14	0.00	0	0
06:00	162	114	64	-21	320	202	818	-1520	494	-31	avL	-33	0.00	0	0
06:30	165	106	66	-32	318	219	830	-1543	496	-168	II	-9	0.00	0	0
07:00	169	98	64	-32	324	206	859	-1560	496	-35	avL	-64	0.00	0	0
07:30	174	102	64	-42	315	216	854	-1603	529	-83	V1	-25	0.00	0	0
08:00	179	96	64	-29	310	214	838	-1601	547	-69	V1	-11	0.00	0	0
08:30	179	102	64	-30	311	211	835	-1606	570	-95	V1	-25	0.00	0	0
09:00	183	108	64	-37	308	191	741	-1600	579	-97	V1	-18	0.00	0	0
09:30	179	106	62	-22	308	202	700	-1549	569	-120	V1	-46	0.00	0	0
10:00	178	98	62	-41	311	196	791	-1586	630	-100	V1	-24	0.00	0	0
10:30	155	122	86	-18	287	214	786	-1526	786	3	V1	-43	0.00	0	0
11:00	139	132	86	-13	284	177	1056	-1576	915	0	V1	-55	0.00	0	0
11:30	131	142	88	-9	286	179	997	-1502	876	4	V1	-35	0.00	0	0
12:00	123	154	88	-6	285	161	1062	-1530	868	2	V1	-77	0.00	0	0
12:30	120	160	86	-5	420	149	919	-1494	769	17	V1	-16	0.00	0	0

Median Measurement Summary



Time (Min.)	HR (bpm)	PR Int (mS)	QRS Wid (mS)	QRS Axis (Deg.)	QTC (mS)	P(μV) (Max)	R(μV) (Max)	S(μV) (Min)	T(μV) (Max)	Min. J (μV)	Leads for (J & PJ)	Min. Post JRR Var (μV)	JRR Var (%)	VEB (Counts)	Missed Beats (Counts)
13:00	119	174	88	-3	417	145	942	-1436	678	18	V1	-14	0.00	0	0
13:30	120	114	88	1	433	132	946	-1420	592	19	V1	-16	0.00	0	0