





THAREJA NURSING HOME



DIGITAL X-RAY, OPG, COMPUTERISED ECG & EEG, DIAGNOSTIC LABORATORY EQUIPED WITH COMPUTERISED AUTO ANALYZER & CBC

1, Ram Kuteer, Company Bagh Road, ALWAR - 301001 (Raj.) Ph: 0144-2700184, 2331842

PROPOSAL NO. PKG1000229 Date 12-11-2022
 Patient Name MR SUDHA SHARMA Age 26 Yrs.
 Ref. By Dr. M. N. THAREJA Sex M

Details of packages		Patients report	Units	Normal value
HB		11.4	gm%	M-11.5-18
TRBC		3.28	million /cu mm	M-4.0-5.5, F-3.9-5.6
TWBC		6400		4000-11000
DLC	Polymorphs	67	%	42-75
	Lymphocytes	23	%	20-50
	Eosinophil	10	%	1-6
ESR		04	mm 1 st Hr.	M-0-9, F-0-20
Platelets		235000	Lack / cu mm	1.5-4
PCV		32.3	%	37-54
MCV		98.5	Cubicmicrons	86-96
MCH		34.8	Picograms	26-34
MCHC		35.3	%	32-36
Blood Grouping & Rh Factor		"A" Rh +VE(Positive)		
BUN		11.0	Mg %	05-20
S.Creatinine		0.87	Mg/100ml	0.9-1.4 mg /100 ml
HBsAg		-		
HIV I & II		-	Elisa Method	
HbA1C		5.2	%	4-6%
PSA			Ng/ml	Less Then 4.0 Ng/ml

Details of packages		Patients report	Units	Normal value	
LFT	GGTP	20.0	U/L	5-60	
	SGOT	22.0	Units / ml	Upto 40	
	SGPT	25.0	Units / ml	Upto 40	
	S. Bilirubin	Total	0.6	mg%	Upto 1.2
		Direct	0.3	mg%	0-0.25
		Indirect	0.3	mg%	
	T. Protein	7.6	Gm%	6.2-8.3	
	S. Albumin	4.2	Gm%	3.2-5.3	
	Globulin	3.4	Gm%		
	Alkaline phosphate	112.0	IU/L	60 - 170	
S. Calcium	-	Gm%	8.5-10.5		
Uric Acid	3.7	Mg%	2.5-7 mg%		
Blood Sugar Fasting		89.0	Mg%	60-110 mg %	
Blood Sugar PP			Mg%	Upto 160	
Lipid Profile	S. Cholesterol	174.0	mg%	120-220	
	S. Triglycerides	110.0	mg/ml	Upto 170	
	HDL Cholesterol	51.0	IU/L		
	LDL cholesterol	101.0	IU/L	450 at 37° C	
	VLDL	22.0	mg %	Upto 35	

Routine Urine Analysis

Physical/ Chemical		Microscopic:	
Appearance	Clear	RBCs	Nil
Specific Gravity	1010	WBCs	1-2/ HPF
Ph	ACIDIC	Epith. Cells	2-3/HPF
Albumin	Nil	Casts	Nil
Glucose	Nil (PP) Nil	Crystals	Nil
Ketones	----	Bacteria	Nil
Blood	Nil	Urine for Nicotine	-

Signature of Technician

Signature of Doctor
Dr. Shivani Thareja

This Report is not Valid for Medical Legal Purpose

M.S. (OPHTHAL)
Fellow (CORNEA)
L.V. Prasad Eye Institute
CONSULTANT



THAREJA NURSING HOME



DIGITAL X-RAY, OPG, COMPUTERISED ECG & EEG, DIAGNOSTIC LABORATORY EQUIPED WITH COMPUTERISED AUTO ANALYZER & CBC

1, Ram Kuteer, Company Bagh Road, ALWAR - 301001 (Raj.) Ph: 0144-2700184, 2331842

Name : **SUDHA SHARMA**

age **26**

Sex : **MALE**

Ref. By : **M.N.THAREJA**

Lab No. :

Date : **November 12, 2022**

HORMONES & MARKERS

Test	Value	Units	Biological Ref. Values
T3 (Total Triiodothyronine)	0.97	ng/dL	0.60-1.81 ng/dL Adults
T4 (Total Thyroxine)	4.10	µg/dL	3.2-12.60 µg/dL : Adults
TSH (Thyroid Stimulating Hormone)	2.56	µIU/mL	Adults : 0.35-5.50 µIU/mL

Interpretation of TSH :-

Children

0 Days : 1.0~39.0 uIU/mL
 5 days : 1.7~9.1 uIU/mL
 1 year : 0.4~8.6 uIU/mL
 2 years : 0.4~7.6 uIU/mL
 3 years : 0.3~6.7 uIU/mL
 4-19 years : 0.4~6.2 uIU/mL

Interpretation of TSH :-

Children

3.20 - 34.6 µIU/mL 1- 2 Days
 0.70 - 15.4 µIU/mL 3 - 4 Days
 0.70 - 9.10 µIU/mL 15 Days - 5 Months
 0.70 - 6.40 µIU/mL 5 Months - 20 Years

Adults

20-54 years : 0.35-5.50 uIU/mL
 55-87 years : 0.5-8.9 uIU/mL

Pregnancy

1st Trimester : 0.30 - 4.50 µIU/mL
 2nd Trimester : 0.50 - 4.60 µIU/mL
 3rd Trimester : 0.80 - 5.20 µIU/mL

Pregnancy

0.30 - 4.50 µIU/mL 1st Trimester
 0.50 - 4.60 µIU/mL 2nd Trimester
 0.80 - 5.20 µIU/mL 3rd Trimester

Method : **Fluorescence Immunoassay Technology**

Sample Type : **Fresh Blood Serum**

Remarks :

Primary malfunction of the Thyroid gland may result in excessive (hyper) or Low (hypo) release of T3 or T4. In addition, as TSH directly affect thyroid function, malfunction of the pituitary or the hypothalamus influences the thyroid gland activity.

Disease in any portion of the thyroid-pituitary-hypothalamus system may influence the level of T3 and T4 in the blood, in Primary Hypothyroidism,

TSH levels are significantly elevated, while in secondary and tertiary hypothyroidism, TSH levels may be low. In addition, in Euthyroid sick syndrome, multiple alterations in serum thyroid function test findings have been recognized.

Signature of Technician

Dr. Sh.
M.S. (OPHTHAL)
Fellow (CORNEA)
V. Prasad Eye Institute
CORNEA CONSULTANT

This Report is not Valid for Medical Legal Purpose



THAREJA NURSING HOME



DIGITAL X-RAY, OPG, COMPUTERISED ECG & EEG, DIAGNOSTIC
LABORATORY EQUIPED WITH COMPUTERISED AUTO ANALYZER & CBC

1, Ram Kuteer, Company Bagh Road, ALWAR - 301001 (Raj.) Ph: 0144-2700184, 2331842

PROPOSAL NO.

Patient Name SUDHA SHARMA

Ref. By Dr. M. N. THAREJA

Date 12/11/2022

Age 26 Yrs.

Sex F

PART - X-RAYED : X-RAY CHEST PA VIEW
REPORT : X-RAY CHEST P.A. VIEW
:- Chest is bilaterally symmetrical.
:- C.P. Angles are clear.

CONCLUSION: NORMAL STUDY

Vijay
Signature of Technician

Shivani
Signature of Doctor
Dr. Shivani
M.S. (OPHTHAL)
Fellow (CORNEA)
L.V. Prasad Eye Institute
CORNEA CONSULTANT

This Report is not Valid for Medical Legal Purpose



THAREJA CLINIC



1, Ram Kuteer Company Bagh Road, ALWAR (Raj.) ☎ 2700184, 2331842 (H)

POLY CLINIC EQUIPPED WITH COMPUTERISED AUTOANALYSER, CBC
SONOGRAPHY, X-RAY, OPG, COMPUTERISED ECG, EEG &
DIAGNOSTIC LABORATORY, COMPUTERISED LUNG FUNCTION TEST

DEADDICATION CENTRE

Dr. M.N. Thareja
M.B.B.S., F.C.G.P.
F.R.S.T.M. & H (London)

- ❖ Vice Chairperson of Sex Education & Parenthood International.
- ❖ Vice President of National Sexology Society of India
- ❖ Member of American Association of Sex Educator USA
- ❖ Executive Member of Indian Andro-Pause Society
- ❖ Life Member of Association for Prevention & Control of Rabies in India (APCRI)
- ❖ Life Member of Indian Red Cross Society
- ❖ Life Member of IMA College of General Practitioners
- ❖ Post Graduate Certificate Course of HIV/AIDS & STD Management Counsellor.
- ❖ Post Graduate Certificate Course Environmental & Occupational Health.

ELECTROCARDIOGRAM

Patient Name Sudha Sharma

Date 12-11-22 Age 26 Y Sex F

Referred by Dr. M N Thareja

Name: Sudha Sharma

HR 57/min

Axis:

SINUS RHYTHM
RIGHTWARD AXIS
OTHERWISE NORMAL ECG

Age: 26 Y M / F

Intervals:

P 56°
QRS 96°
T 48°

5.70

Divani

UNCONFIRMED REPORT

BP: 100/70 mmHg

RR 1060 ms
P 130 ms
PR 154 ms
QRS 80 ms
QT 400 ms
QTc 392 ms

P (II) 0.16 mV
S (V1) -0.35 mV
R (V5) 1.15 mV
Sokol. 2.23 mV

Dr. Divani Tharaja
M.D. (ENTHALL)
Fellow (COPD)
1. V. Tharaja Tharaja
10 mm/mV

Sudha Sharma

10 mm/mV

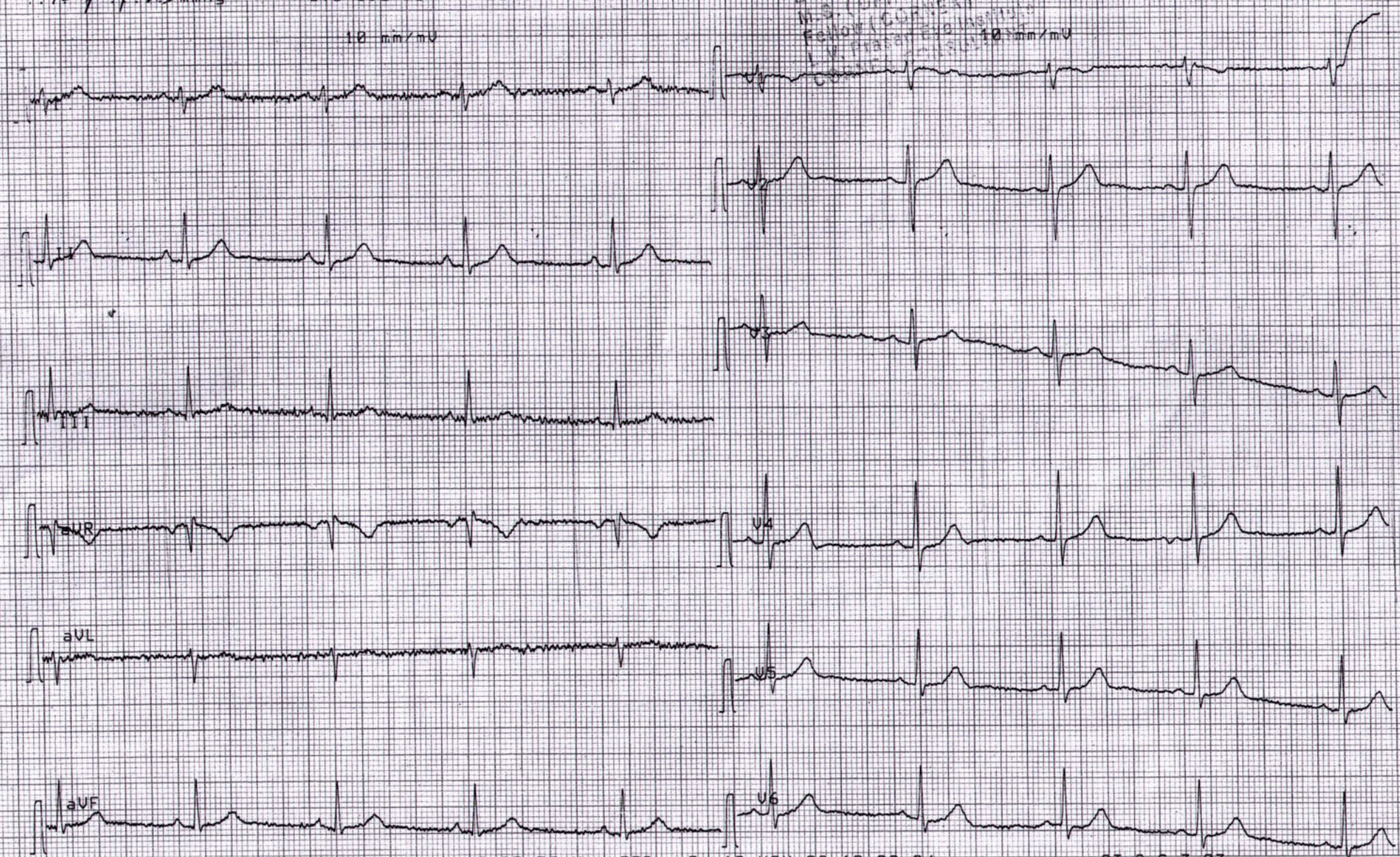



THAREJA NURSING HOME

1, Ram Kuteer Company Bagh Road, ALWAR - 301001 (Raj.)
Mob. 9982111801, Ph. 0144-2700184, 2331842, Telefax: 0144-2342339
E-mail: drmnthareja@yahoo.com



Name Mrs Sudha Sharma Age Yr OPD/UHID Date 12/11/11
Address Mobile No.

VITALS	B.P.	Pulse	Temp.	Wt.	Ht.	Allergies
--------	------	-------	-------	-----	-----	-----------

Complaints

Routine eye checkup

Findings

*VA - 6/6
- 6/6*

*NG
- NG*

*8/L
Cornea clear*

*Color vision - WNL
- WNL*

Treatment

Adv

- Both eyes within normal limit

Shivani

Dr. Shivani Thareja
M.S. (OPHTHAL)
Fellow (CORNEA)
L.V. Prasad Eye Institute
CORNEA CONSULTANT

DR. M.N. THAREJA
7233 (RMC)
Male Infertility Specialist

DR. SAVITA THAREJA
7600 (RMC)
Female Infertility Specialist

DR. JAYANT THAREJA
A-0824 (RSDC)
M.D.S.
Oral & Maxillo - Facial Surgery
Ex Resident Trauma Centre,
AIIMS, Delhi

DR. SHIVANI THAREJA
10807 / 31220 (RMC)
Ophthalmologist
Cornea Specialist

DR. PRERNA THAREJA
A-3574
MDS (Endodontics)
Root Canal Specialist
Ex Resident
AIIMS, Jodhpur

DR. H.R. GUPTA
1744 (RMC)
Senior Consultant
M.S. Gen Surgeon

DR. VARUN SAPRA
Reg. No. 70990 (DMC)
MBBS DNB ORTHO, D.ORTHO
Joint Replacement &
Arthroscopy Surgeon

Pain Scale

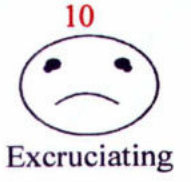
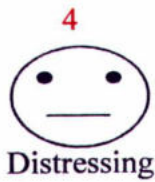



GUPTA ENT AND HEART CENTRE

Dayanand Marg, Nangli Circle, Alwar (Raj.) Ph. 0144-3591336 | M. 7378184427

Echocardiography Report

Name	: Mrs. Sudha Sharma	Refd by: Dr. M. N. Thareja
Age / Sex	: 26yrs./Female	Date : 12 November 2022

Clinical Diagnosis : For Cardiac Evaluation
2D Echocardiography Findings
Mitral Valve : Normal
Aortic Valve : Normal
Tricuspid Valve : Normal
Pulmonary Valve : Normal
Left Atrium : 2.7cm: Normal
Left Ventricle : Normal LV size with normal LV systolic function. No RWMA

LVIDd	4.1cm.	IVSd	0.7cm.	EF	60%	Visual
LVIDs	2.4cm.	PWd	0.8cm.	EF	%	F.S.

Right Atrium : Normal
Right Ventricle : Normal
Aorta : 2.1cm: Normal
Pulmonary Artery : Normal
Pulmonary Veins : Normal
Superior Venacava : Normal
Inferior Venacava : Normal
Pericardium : Normal
Intracardiac Masses : No Intracardiac masses seen
IAS/IVS : Intact

Doppler Findings:

Valve	Peak Velocity (cm/s)	Peak Gradient (mmHg)	Mean Gradient (mmHg)	Regurgitation Grade	others/comments
Mitral Valve	E-/A-101/55			No MR	
Aortic Valve	129				
Tricuspid Valve				Mild TR, No PAH.	
Pulmonary Valve	80				

Diagnosis : Transthoracic echo done in supine position at resting heart rate of 60bpm, shows **Normal LV size with normal LV systolic function. LVEF~60% (Visual). No RWMA.**
Other cardiac chambers are normal in Size.
No MR, Mild TR, No PAH.
Normal MIP.
No pericardial effusion /Vegetation /Clot Intracardiac masses seen.
Normal left sided arch of aorta, No Coarctation.

Dr. Prachi Gupta
MBBS, PGDCC
(Non-invasive cardiologist)
Gupta ENT and Heart Centre
Nangli Circle, Alwar

Please correlate clinically

This report is not valid for medico legal purpose.



MEHAR'S

SAHARA DIAGNOSTICS

Reg. No. NHM/434

Dr. R.D. Arora

M.D., D.M.R.E (Radio-dagnosis)

University Topper

R.M.C. Reg. No. 28052 & 009456

Mob.: 9829136035

The Healing Ashram, 12 Kailash Colony, Bhagat Singh Circle, Alwar

12 NOV 2022

At the outset patient / relatives were explained about PCPNDT ACT rules and amendments and was offered to read and understand the law, before conducting test a phone call was made on phone number she provided and call was registered with call book of Dr R D Arora, patient declaration was obtained in the language she understands

NAME : Ms SUDHA SHARMA

Clinician: Dr THAREJA HOSP

FOR : kub/ ABDOMEN c/o pain abdomen [indication/ reason for scan]

this an advised and informed scan & was not for walk in patient/relatives requesting test of pregnant woman

No h/o amenorrhea and UPT NEGATIVE

On real time B-mode sonography Liver is normal in size and echo pattern is normal, no SOL is seen. Hepatic and portal veins are normal. CBD is normal in caliber, no obstruction is seen

Gall Bladder is normal in size and shape, no calculus or inflammation is seen.

Pancreas is normal in size and echo pattern, no SOL is seen.

Spleen is normal in size and echo pattern, no SOL is seen.

Kidneys bilaterally are normal in size and shape, no calculus or dilated calyces are seen.

Right Iliac region appendix could not be traced at present

No evidence of ascites, free Pleural effusion or lymphadenopathy is seen.

Urinary Bladder is normal in size, wall thickness is normal, no calculus or growth is seen.

Uterus is anteverted, normal in size, cervix is normal. Endometrial thickness normal for the age of pt - no gestational sac seen. no Mass is seen in the Walls. Ovaries bilaterally are normal-for the age. No Mass or free fluid is seen in the Pelvis.

IMPRESSION:

Normal study

Further evaluation is suggested.

Patient information -Kindly note no luminal pathology can be detected in non distended urinary tract.

d

Ram das arora -radiologist

Ultrasound scan is an investigation and therefore has technical limitations as well as inaccuracies inherent in the laboratory and statistical analysis of biological process. It should always be viewed in this perspective. Further this is a routine general scan grossly containing information sought by ref consultant and report generated thus, is for his perusal only. Considering pace of advances in the field of sonography, more specified information can also be obtained by prior intimation.

- Consultant of Radiology works
- Working hours 10 a.m. to 4 p.m. On Call Basis



“ भ्रूण लिंग परीक्षण करवाना जघन्य अपराध है तथा इसकी शिकायत 104 टोल फ्री सेवा पर की जा सकती है।

“ • “बेटी बचाओं - बेटी पढ़ाओं ”

RIGHT

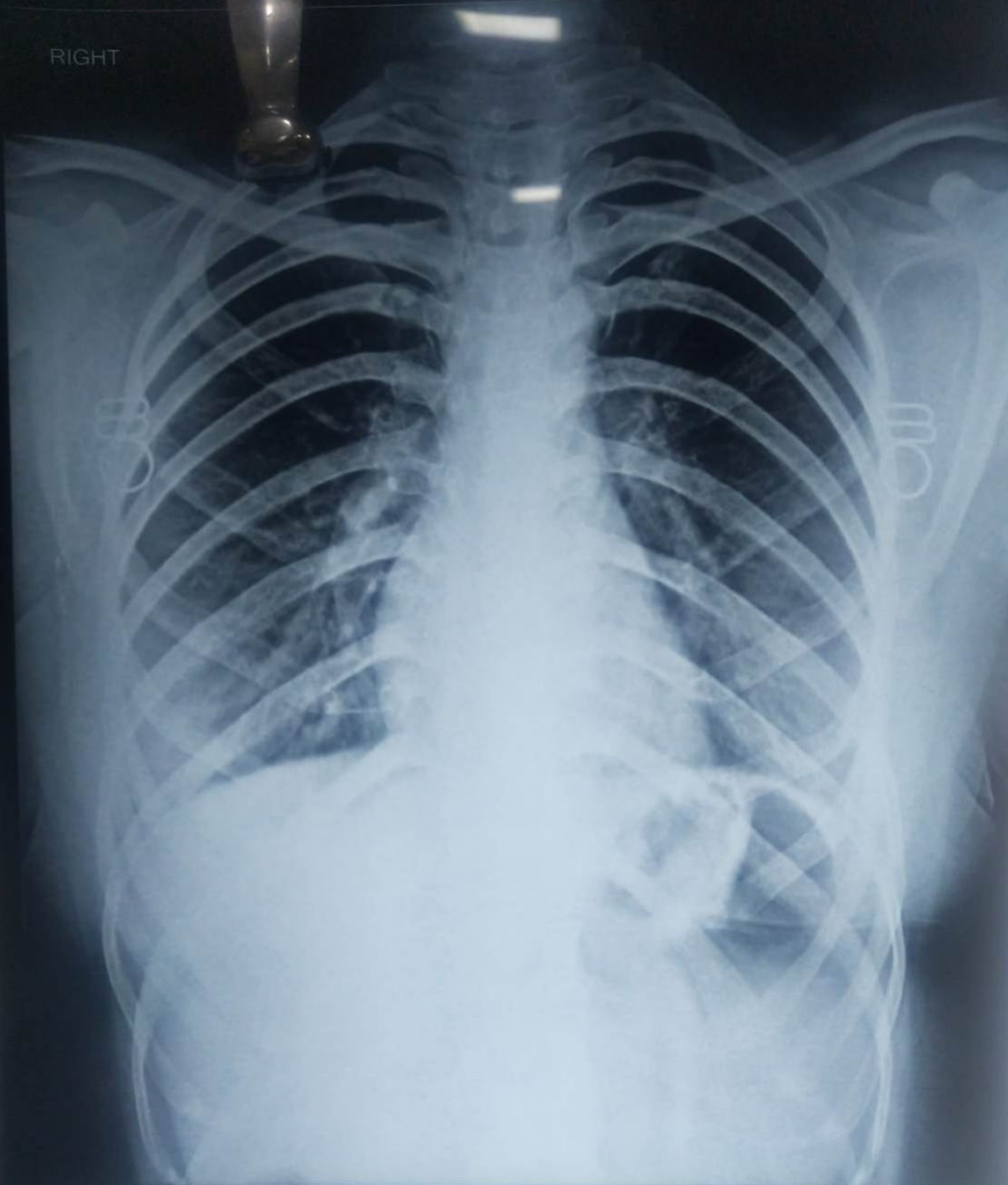

SUDHA SHARMA 26 Y BY DR M.N.THAREJA 10568.1 F CHEST, PA 11/12/2022
THAREJA NURSING HOME. COMPANY BAGH ROAD, ALWAR