

To,

The Coordinator,  
Mediwhel (Arcofemi Healthcare Limited)  
Helpline number: 011- 41195959

Dear Sir / Madam,

**Sub: Annual Health Checkup for the employees of Bank of Baroda**

This is to inform you that the following spouse of our employee wishes to avail the facility of Cashless Annual Health Checkup provided by you in terms of our agreement.

PARTICULARS OF HEALTH CHECK UP BENEFICIARY	
NAME	DHANSHRI SUNILCHAUDHARI
DATE OF BIRTH	02-06-1993
PROPOSED DATE OF HEALTH CHECKUP FOR EMPLOYEE SPOUSE	31-03-2023
BOOKING REFERENCE NO.	22M117853100055726S
SPOUSE DETAILS	
EMPLOYEE NAME	MR. CHAUDHARI SUNIL KRISHNA
EMPLOYEE EC NO.	117853
EMPLOYEE DESIGNATION	CREDIT
EMPLOYEE PLACE OF WORK	NASHIK,DINDORI
EMPLOYEE BIRTHDATE	01-06-1991

This letter of approval / recommendation is valid if submitted along with copy of the Bank of Baroda employee id card. This approval is valid from **31-03-2023** till **31-03-2023**. The list of medical tests to be conducted is provided in the annexure to this letter. Please note that the said health checkup is a **cashless facility** as per our tie up arrangement. We request you to attend to the health checkup requirement of our employee's spouse and accord your top priority and best resources in this regard. The EC Number and the booking reference number as given in the above table shall be mentioned in the invoice, invariably.

We solicit your co-operation in this regard.

Yours faithfully,

Sd/-

**Chief General Manager**  
**HRM Department**  
**Bank of Baroda**

(Note: This is a computer generated letter. No Signature required. For any clarification, please contact Mediwhel (Arcofemi Healthcare Limited))



ID: 0

DHANASHREE S CHAUDHARI

Female 29Years

Department: ER

01-04-2023 09:15:09 AM

HR : 120 bpm

P : 84 ms

PR : 94 ms

QRS : 82 ms

QT/QTc : 326/461 ms

P/QRS/T : 67/69/8 °

R/S/SV1 : 1.131/0.569 mV

Diagnosis Information:

Sinus tachycardia

Short PR interval

Borderline prolonged QT interval

Inferior ST-T abnormality may be age and gender related

: consider normal variant

Borderline ECG

Report Confirmed by:

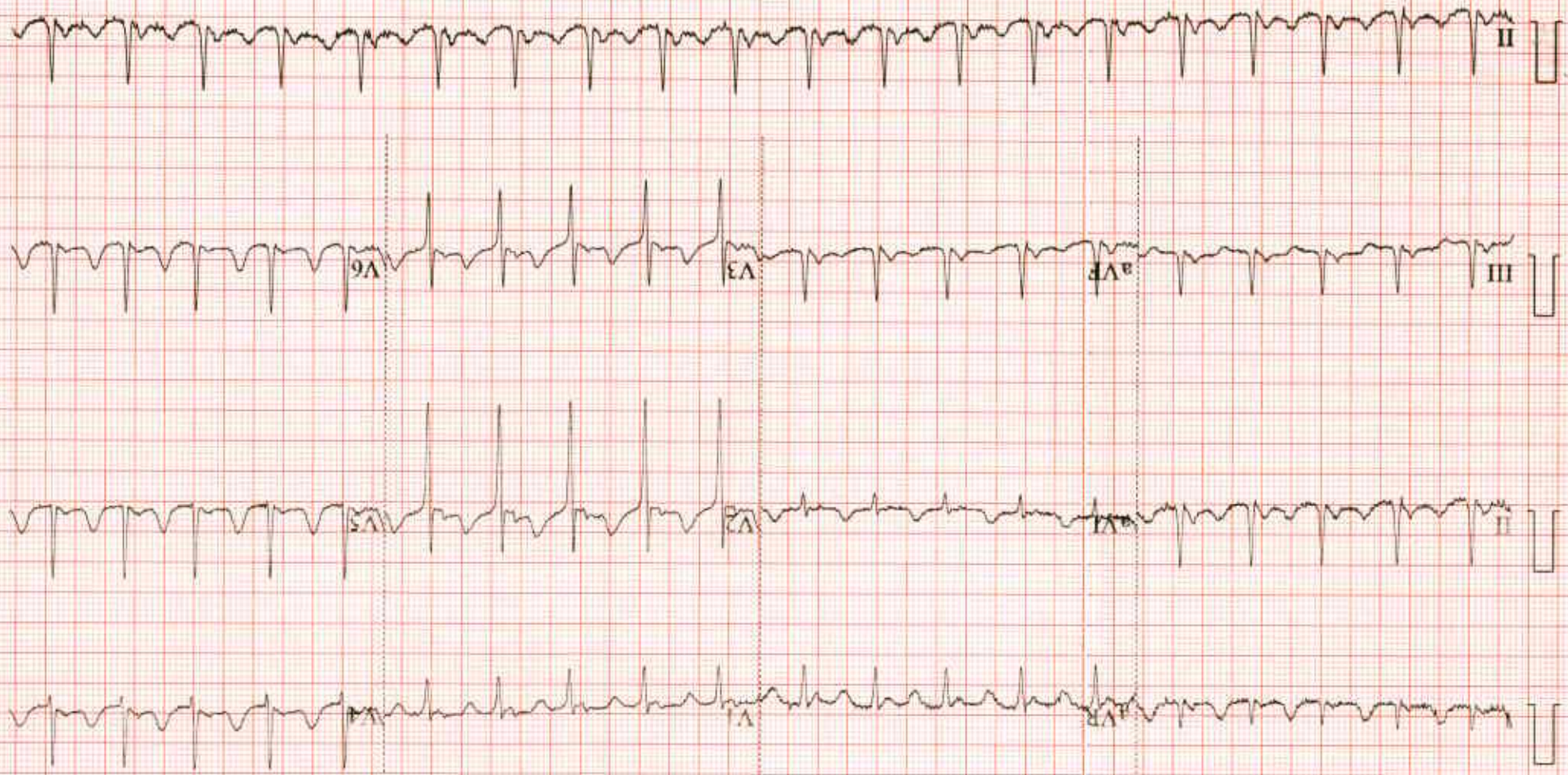



DATE :- 1/07/2023

HEIGHT -

WEIGHT:- 52 kg.

S/B DR. JAYDEEP BHAMBARE

PATIENT NAME :- Dharmashri Sanil Chaudhari AGE /SEX:- 29 / F

Patient Not Brought

Pregnancy of 5 months

PND

uTSH, TmT<sub>3</sub>, TmT<sub>4</sub>

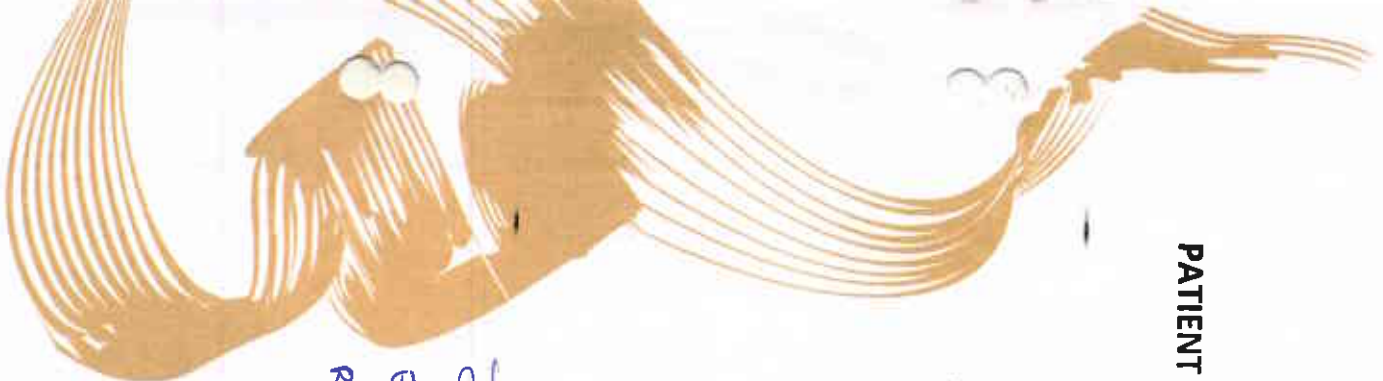

1-4-23

CBC - 10.2 | 9000 | 243

ESR - 34

RBSL - 84.5

PP - 1105.9

creat - 0.63

Urea nitrogen - 7.84

Uric acid - 3.1

Lipids - 202.8 | 74 | 127.9

TSH - 0.05

HBA1C - 4.6

Billi - 0.4

SGPT - 24.3

Urine - Epithelial cells 1520

Rus cells - 10-12