

## PHYSICIAN CONSULTATION

DATE:- 12-02-2022

NAME:- Sandeep P. Shah

DOB:- 26-09-1985

AGE:- 36yrs

SEX:- Male

HEIGHT:- 183 cms

WEIGHT:- 88 kgs

BP READING:- 120/80 mm Hg

PULSE:- 88/min

*N. Shah*  
Dr. Narendra Shah  
G-4383 M.D.





Sandeep. P. Shah

12-2-22

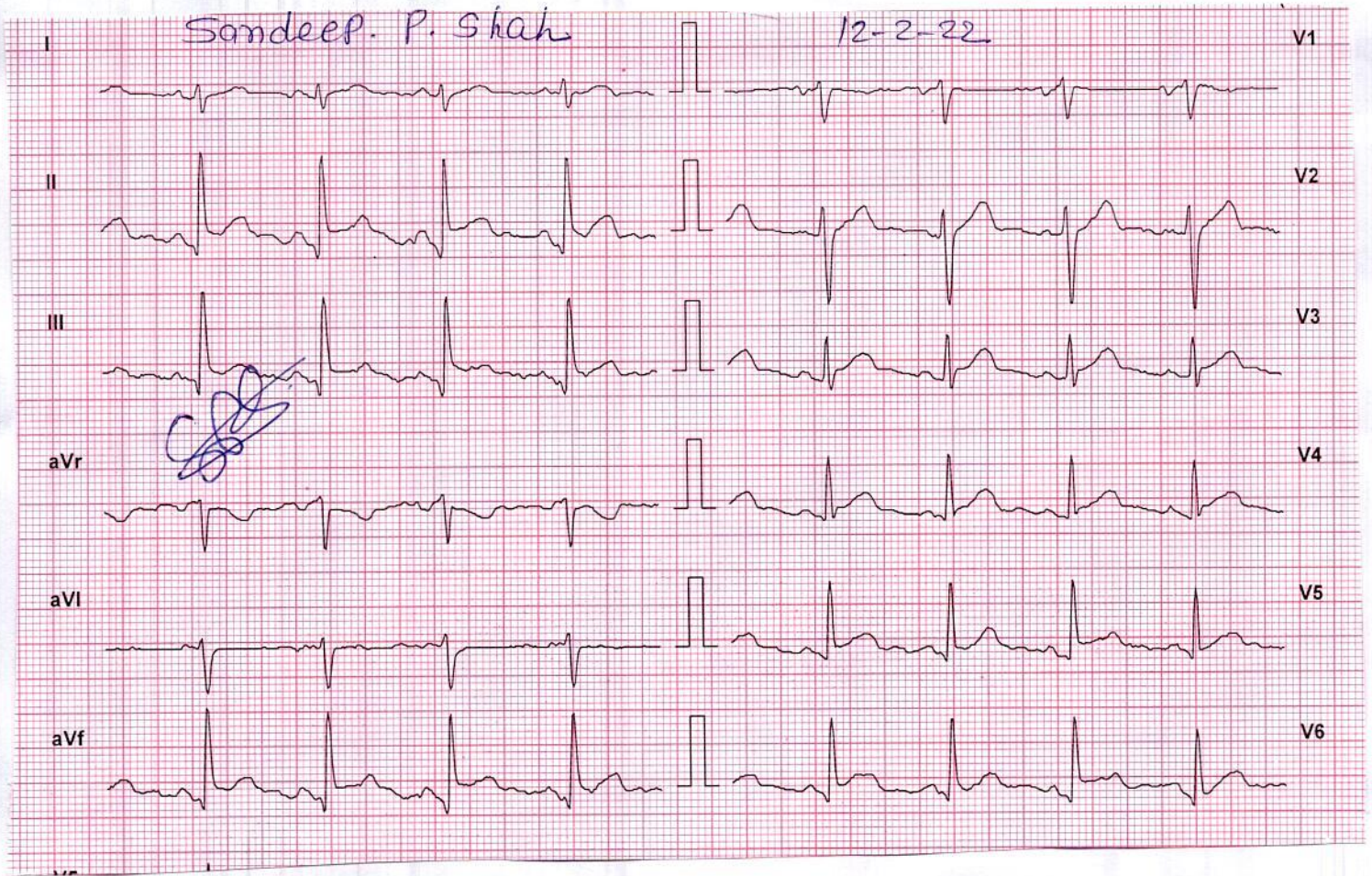

NR 78

P - 78

*Shah*  
Dr. Narendra Shah  
G-4383 M.D.



**NAME : SANDEEP SHAH**

**ID : PO.844**

**DATE : 12/02/2022**

## X-RAY REPORT

### X-RAY CHEST (PA VIEW):

- Both lungs fields appear normal.
- No evidence of Koch's lesion, collapse or consolidation.
- Cardiac size, shape and borders appear within normal limits.
- Both costo-phrenic angles appear normal – s/o no evidence of pleural effusion.
- Both domes, mediastinum and bony thoracic cage outlines appear normal.

*Vikram Shah*  
Dr. VIKRAM SHAH  
(MD, RADIOLOGY)





**Patient Details**

Name: SANDEEP P SHAH  
 Clinical History: NONE

Age: 36 y Sex: M

Date: 2/12/2022  
 Height: 183 cms

Time: 10:16:02 AM  
 Weight: 88 Kgs

Medications: NONE

**Test Details**

Protocol: Bruce

Pr.MHR: 184 bpm

THR: 156 (85 % of Pr.MHR) bpm

Total Exec. Time: 7 m 0 s

Max. HR: 171 ( 93% of Pr.MHR ) bpm

Max. Mets: 10.20

Max. BP: 156 / 88 mmHg

Max. BP x HR: 26676 mmHg/min

Min. BP x HR: 6320 mmHg/min

End Point Criteria: Target Heart Rate Achieved.

**Protocol Details**

Stage Name	Stage Time (min : sec)	Mets	Speed (mph)	Grade (%)	Heart Rate (bpm)	Max. BP (mm/Hg)	Max. ST Level (mm)	Max. ST Slope (mm/s)
Supine	0 : 24	1.0	0	0	82	120 / 80	-1.06 aVr	1.06 V2
Standing	0 : 12	1.0	0	0	79	120 / 80	-1.27 aVr	1.06 V2
Hyperventilation	0 : 12	1.0	0	0	85	120 / 80	-1.06 aVr	0.85 V2
1	3 : 0	4.6	1.7	10	142	132 / 82	-2.55 aVr	2.12 V5
2	3 : 0	7.0	2.5	12	162	144 / 84	-1.91 aVr	2.12 II
Peak Ex	1 : 0	10.2	3.4	14	171	156 / 88	-2.12 III	2.34 II
Recovery(1)	3 : 0	1.0	0	0	125	146 / 86	-1.49 aVr	2.76 V2
Recovery(2)	3 : 0	1.0	0	0	117	130 / 82	-1.06 aVr	1.49 II
Recovery(3)	0 : 6	1.0	0	0	109	130 / 82	-0.85 aVr	0.64 II

**Interpretation**

Normal Haemodynamic Response.  
 Normal Chronotropic Response.  
 Good Exercise Tolerance.  
 Normal HR and BP Response.  
 No Angina. No Arrhythmias.  
 No ST-T changes. Recovery Uneventful.  
 Test Negative For Exercise Inducible Ischemia.

Dr. Narendra Shah  
 G-4383 M.D.



*[Handwritten signature]*

Ref. Doctor: -----

( Summary Report edited by user )

.....

(c) Schiller Healthcare India Pvt. Ltd. V 4.0



# Test Report

**SANDEEP P SHAH (36 M)**

ID: 4061

Date: 2/12/2022

Exec Time : 0 m 0 s

Stage Time : 0 m 18 s

HR: 82 bpm

Protocol: Bruce

Stage: Supine

Speed: 0 mph

Grade: 0 %

(THR: 156 bpm)

B.P.: 120 / 80

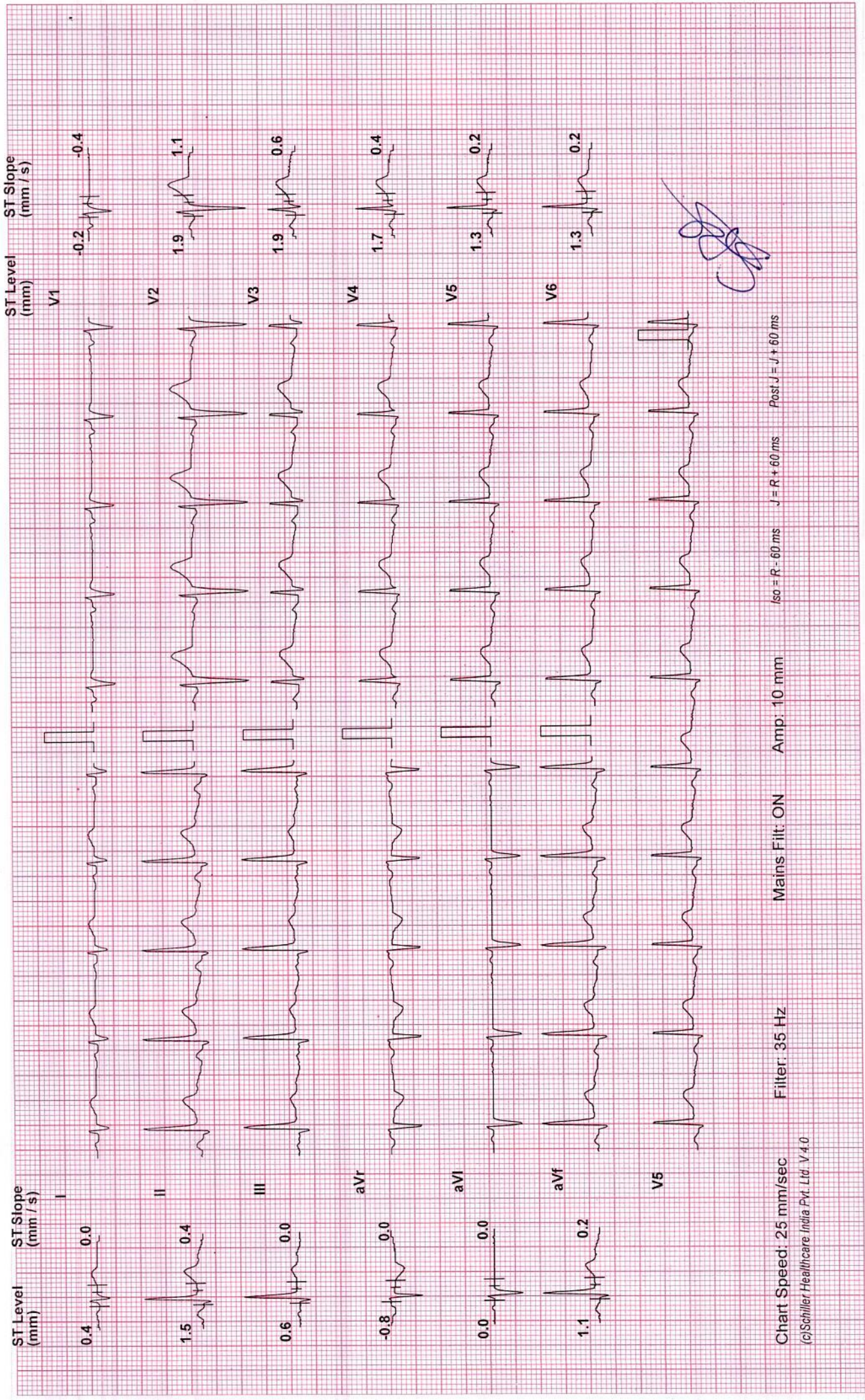

Chart Speed: 25 mm/sec Filter: 35 Hz Mains Fil: ON Amp: 10 mm Iso = R - 60 ms J = R + 60 ms Post J = J + 60 ms

(c)Schiller healthcare India Pvt. Ltd. V.4.0



# Test Report

**SANDEEP P SHAH (36 M)** ID: 4061 Date: 2/12/2022 Exec Time : 0 m 0 s Stage Time : 0 m 6 s HR: 79 bpm  
Protocol: Bruce Stage: Standing Speed: 0 mph Grade: 0 % (THR: 156 bpm) B.P.: 120 / 80

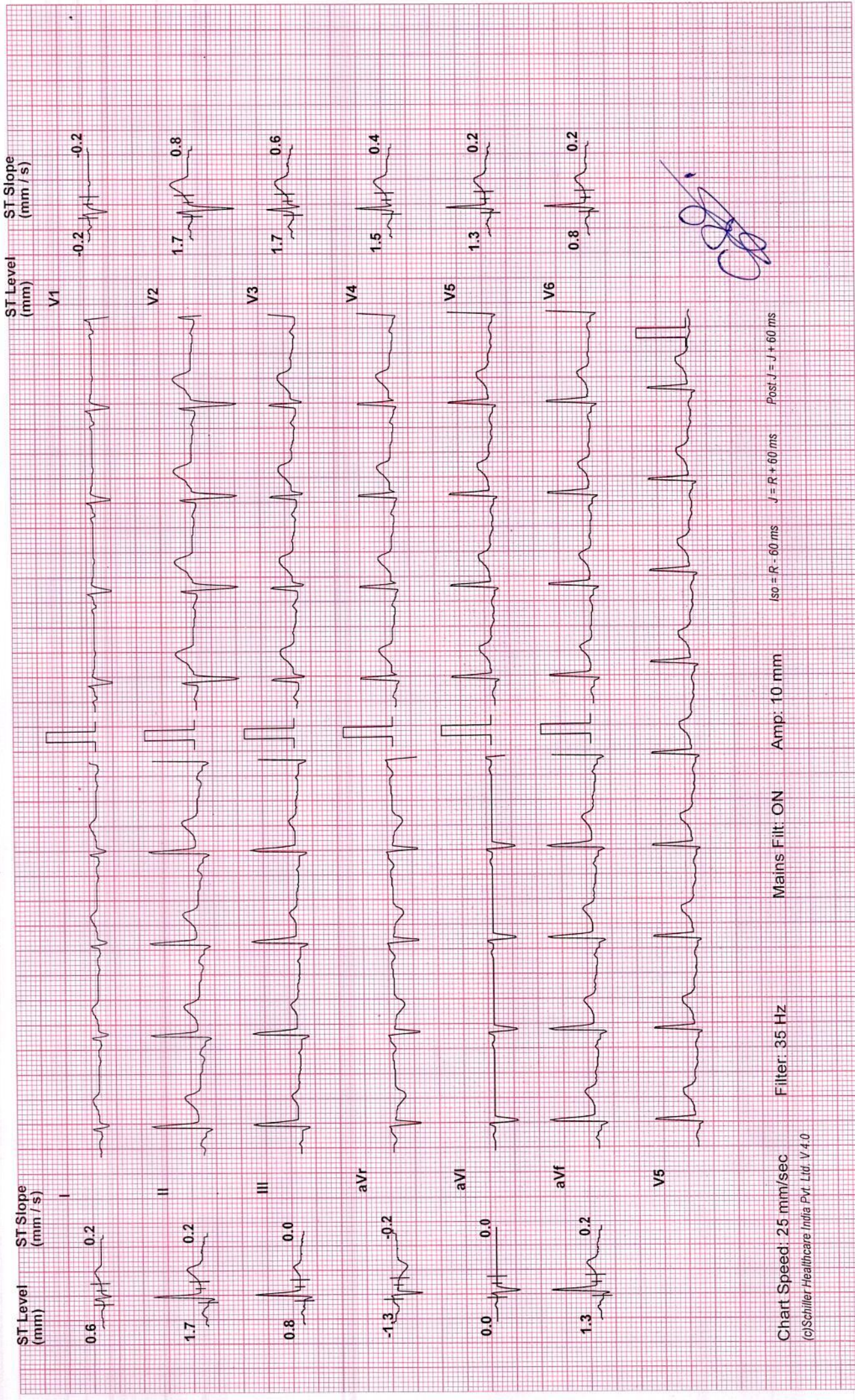



# Test Report

**SANDEEP P SHAH (36 M)** ID: 4061 Date: 2/12/2022 Exec Time : 0 m 0 s Stage Time : 0 m 6 s HR: 85 bpm  
Protocol: Bruce Stage: Hyperventilation Speed: 0 mph Grade: 0 % (THR: 156 bpm) B.P.: 120 / 80

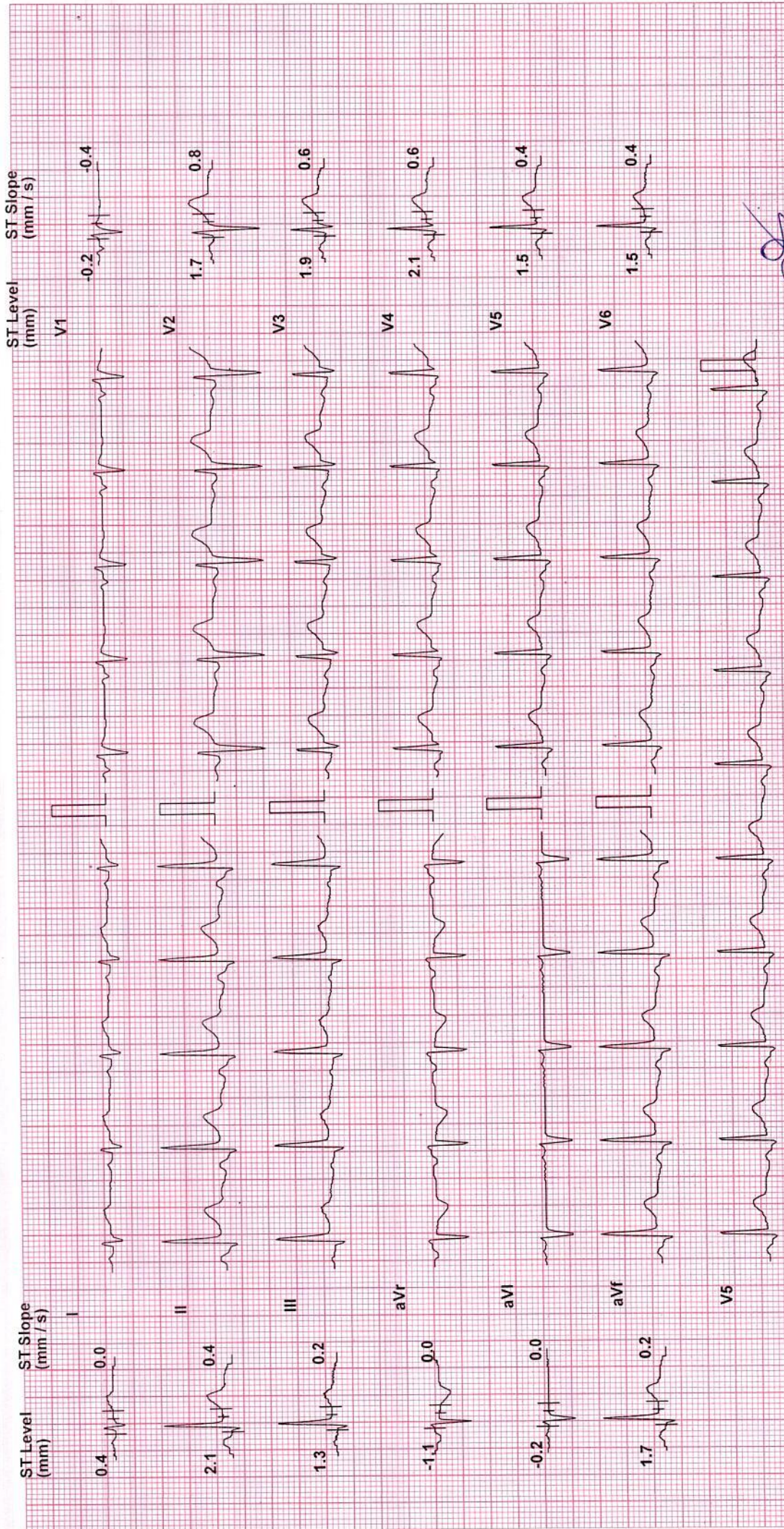

Chart Speed: 25 mm/sec Filter: 35 Hz Mains Filtr: ON Amp: 10 mm Iso = R - 60 ms J = R + 60 ms Post J = J + 60 ms



# Test Report

Date: 2/12/2022    Exec Time : 2 m 54 s    Stage Time : 2 m 54 s    HR: 144 bpm  
Speed: 1.7 mph    Grade: 10 %    (THR: 156 bpm)    B.P.: 132 / 82

ID: 4061  
Stage: 1

**SANDEEP P SHAH (36 M)**  
Protocol: Bruce

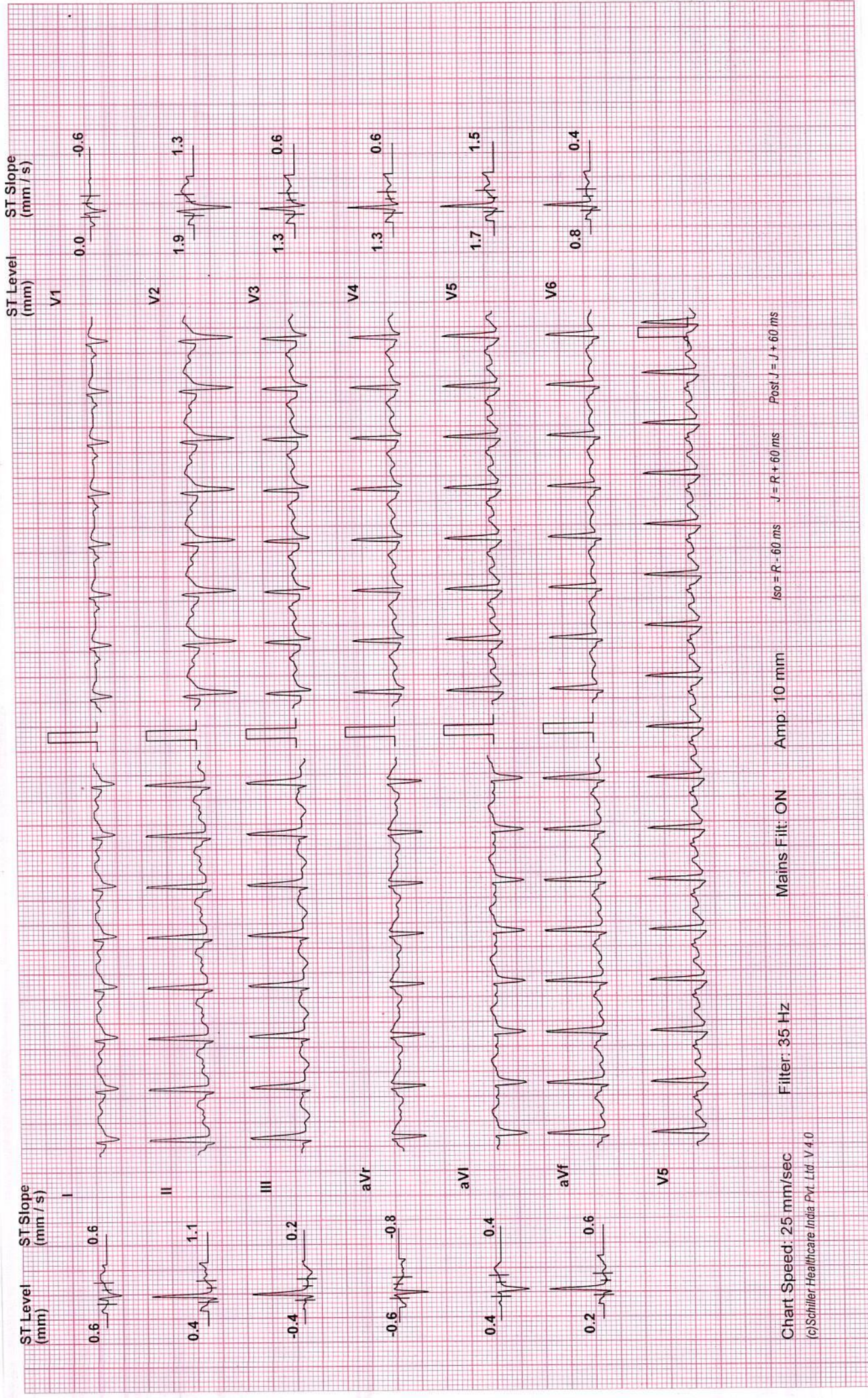

Chart Speed: 25 mm/sec    Filter: 35 Hz    Mains Filtr: ON    Amp: 10 mm    Iso = R - 60 ms    J = R + 60 ms    Post J = J + 60 ms  
(c) Schiller Healthcare India Pvt. Ltd. V 4.0



# Test Report

**SANDEEP P SHAH (36 M)** ID: 4061 Date: 2/12/2022 Exec Time : 5 m 54 s Stage Time : 2 m 54 s HR: 162 bpm  
Protocol: Bruce Stage: 2 Speed: 2.5 mph Grade: 12 % (THR: 156 bpm) B.P: 144 / 84

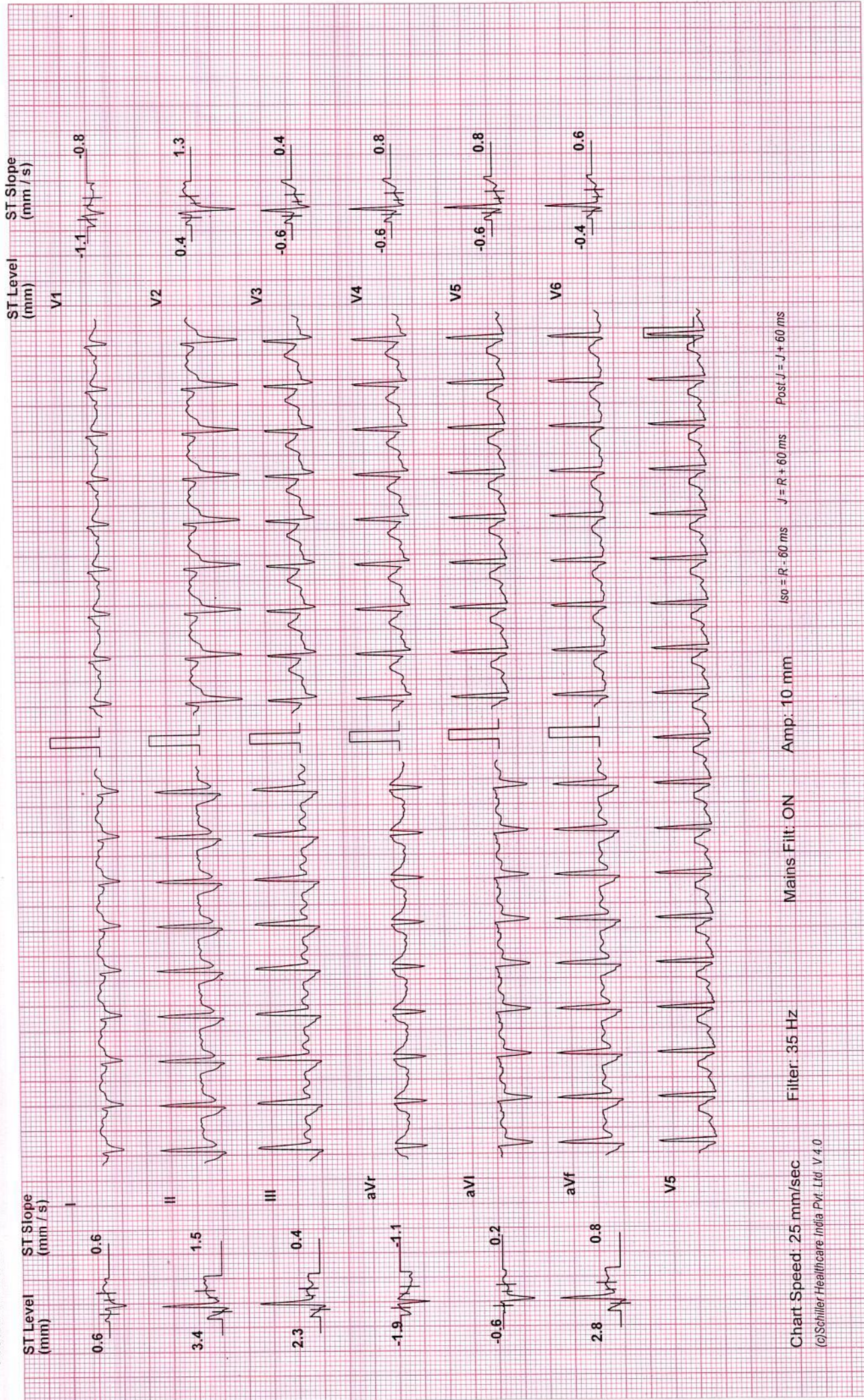

Chart Speed: 25 mm/sec Filter: 35 Hz Mains Flt: ON Amp: 10 mm Iso = R - 60 ms J = R + 60 ms Post J = J + 60 ms  
©Schiller Healthcare India Pvt. Ltd. V 4.0



# Test Report

**SANDEEP P SHAH (36 M)** ID: 4061 Date: 2/12/2022 Exec Time : 6 m 54 s Stage Time : 0 m 54 s HR: 171 bpm  
Protocol: Bruce Stage: Peak Ex Speed: 3.4 mph Grade: 14 % (THR: 156 bpm) B.P.: 156 / 88

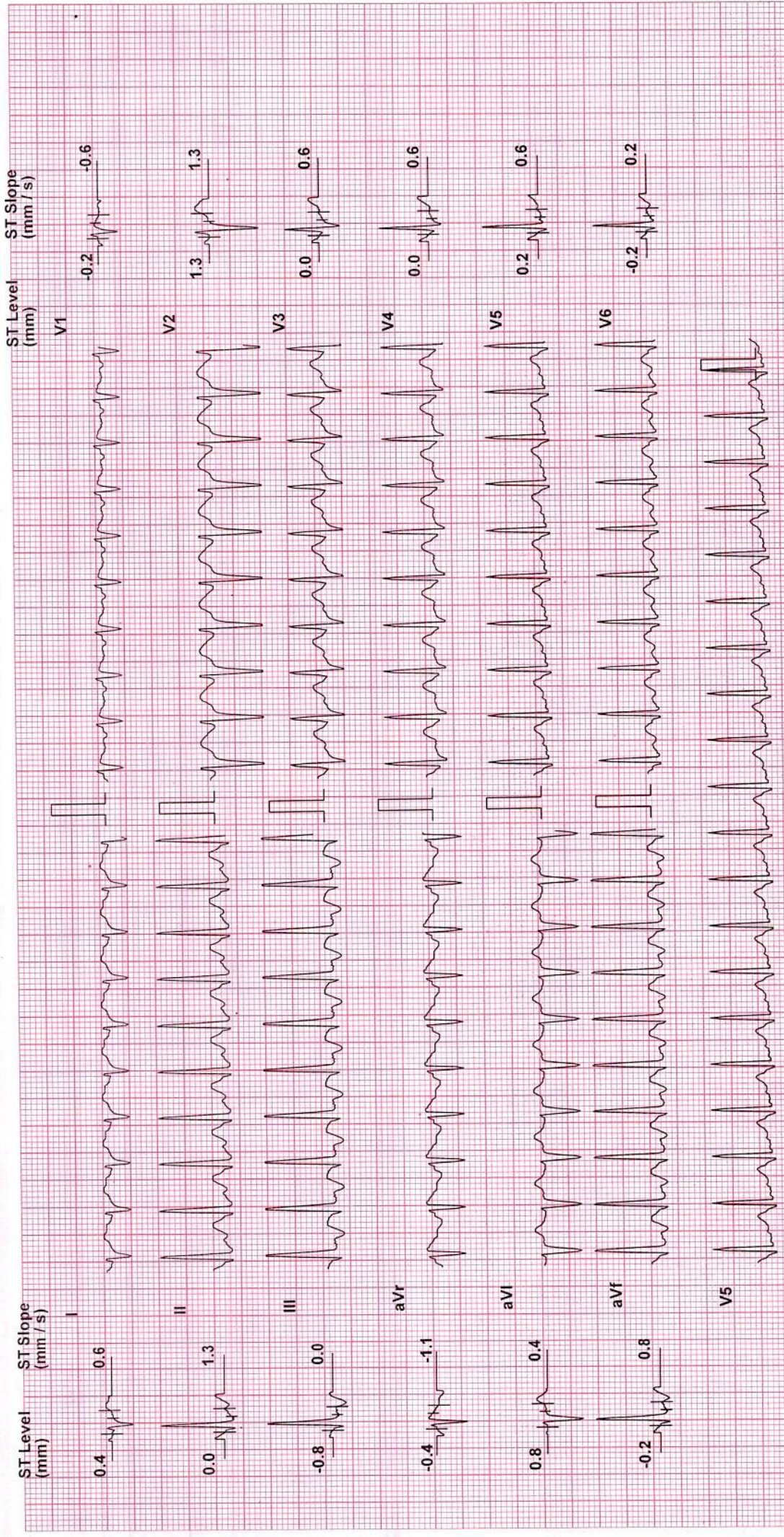

Chart Speed: 25 mm/sec Filter: 35 Hz Mains Fit: ON Amp: 10 mm Iso = R - 60 ms J = R + 60 ms Post J = J + 60 ms  
(c) Schiller Healthcare India Pvt. Ltd. V 4.0



# Test Report

**SANDEEP P SHAH (36 M)** ID: 4061 Date: 2/12/2022 Exec Time : 7 m 0 s Stage Time : 2 m 54 s HR: 125 bpm  
Protocol: Bruce Stage: Recovery(1) Speed: 0 mph Grade: 0 % (THR: 156 bpm) B.P: 146 / 86

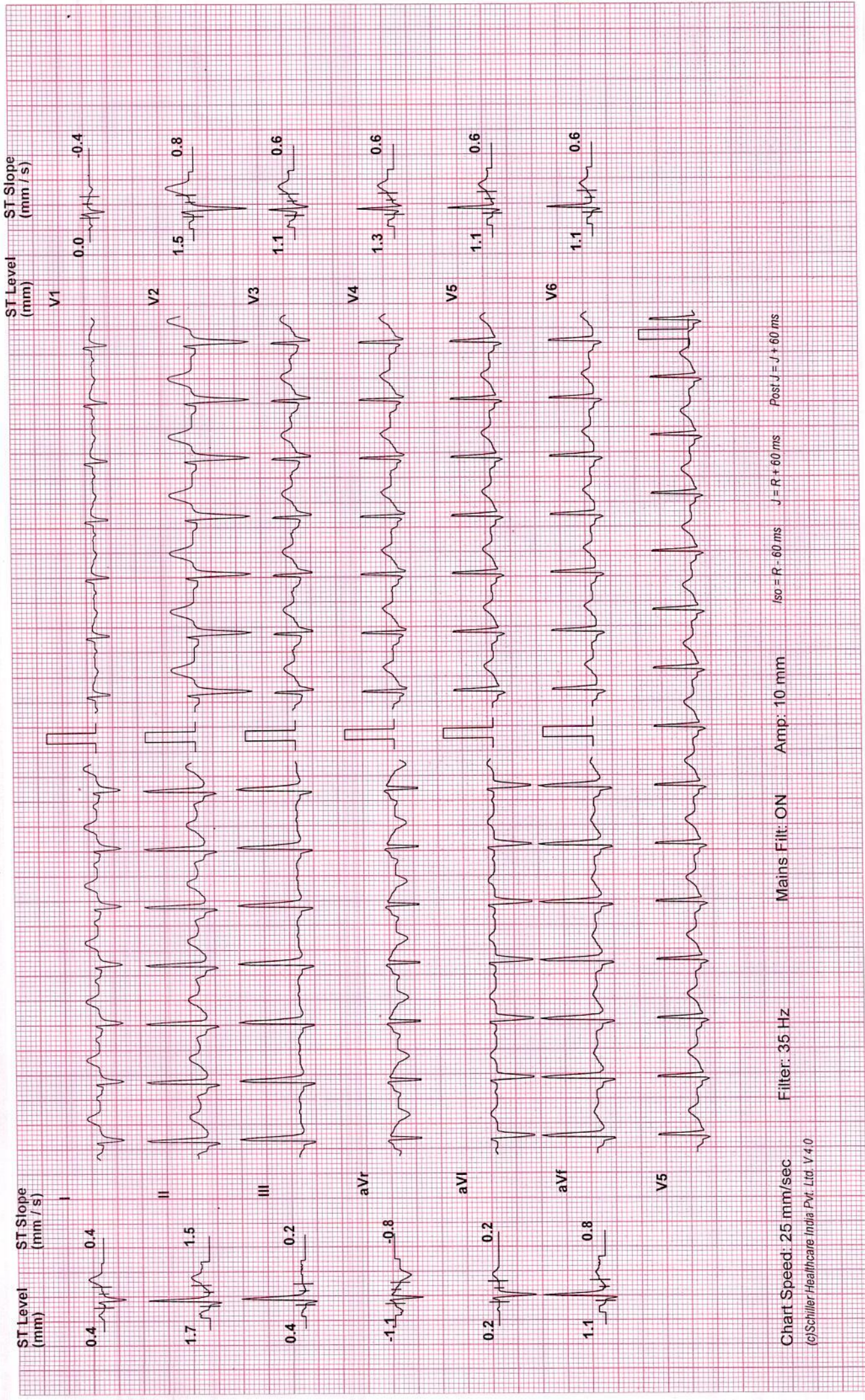

Chart Speed: 25 mm/sec Filter: 35 Hz Mains Filt: ON Amp: 10 mm Iso = R - 60 ms J = R + 60 ms Post J = J + 60 ms  
(c) Schiller Healthcare India Pvt. Ltd. V4.0



# Test Report

Exec Time : 7 m 0 s Stage Time : 2 m 54 s HR: 116 bpm  
B.P: 130 / 82

Date: 2/12/2022  
Speed: 0 mph Grade: 0 %  
(THR: 156 bpm)

ID: 4061  
Stage: Recovery(2)

SANDEEP P SHAH (36 M)

Protocol: Bruce

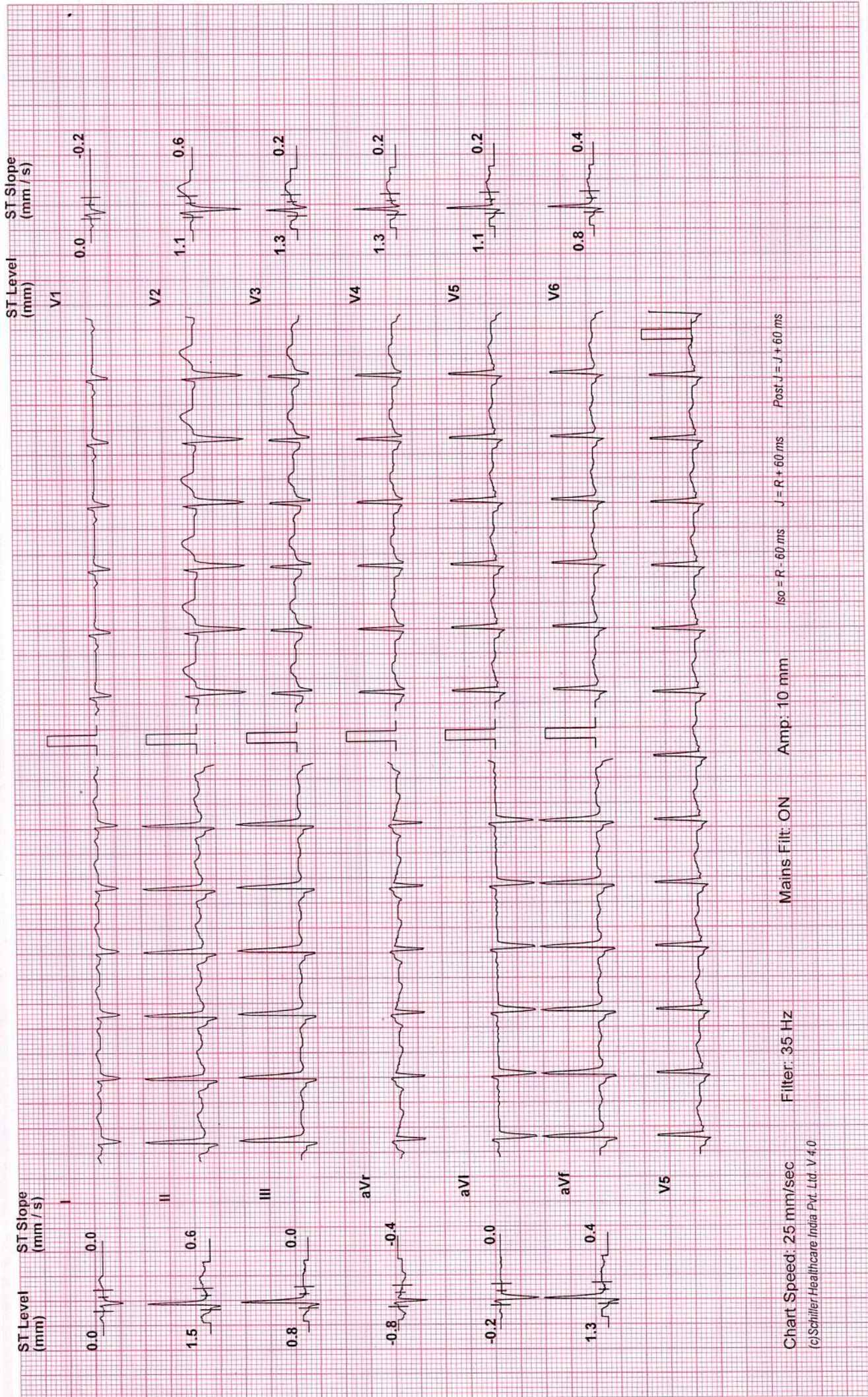

ST Level (mm) ST Slope (mm / s)  
ST Level (mm) ST Slope (mm / s)  
ST Level (mm) ST Slope (mm / s)  
ST Level (mm) ST Slope (mm / s)  
ST Level (mm) ST Slope (mm / s)  
ST Level (mm) ST Slope (mm / s)  
ST Level (mm) ST Slope (mm / s)  
ST Level (mm) ST Slope (mm / s)  
ST Level (mm) ST Slope (mm / s)  
ST Level (mm) ST Slope (mm / s)  
ST Level (mm) ST Slope (mm / s)  
ST Level (mm) ST Slope (mm / s)

Chart Speed: 25 mm/sec Filter: 35 Hz  
Mains Filtr: ON Amp: 10 mm Iso = R - 60 ms J = R + 60 ms Post J = J + 60 ms  
(c) Schiller Healthcare India Pvt. Ltd. V 4.0



# Test Report

**SANDEEP P SHAH (36 M)** ID: 4061 Date: 2/12/2022 Exec Time : 7 m 0 s Stage Time : 0 m 0 s HR: 109 bpm  
Protocol: Bruce Stage: Recovery(3) Speed: 0 mph Grade: 0 % (THR: 156 bpm) B.P.: 130 / 82

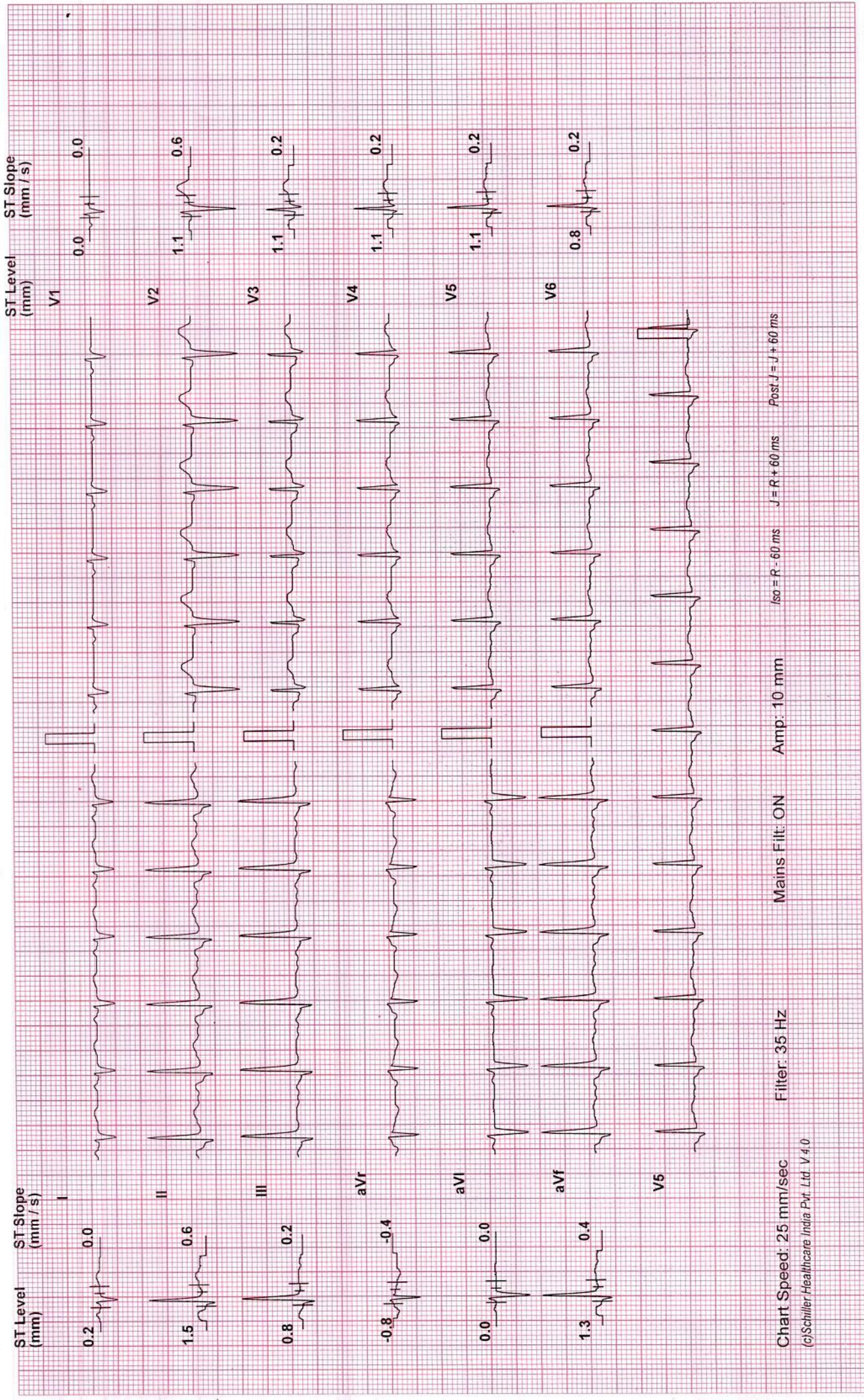

Chart Speed: 25 mm/sec Filter: 35 Hz Mains Fil: ON Amp: 10 mm Iso = R - 60 ms J = R + 60 ms Post J = J + 60 ms  
(c)Schiller Healthcare India Pvt. Ltd. V 4.0





આપની દ્રષ્ટીની સલામતી માટે  
**કલીઅર વિઝન**  
 આંખની હોસ્પિટલ પ્રા. લી.  
 સર્વોત્તમ માટે કટીબદ્ધ

ડૉ. આનંદ દેસાઈ  
 MS. આંખના સર્જન  
 M: 99241 07510  
 ડૉ. નિકી દેસાઈ  
 M: 92768 73588  
 ડૉ. કે. એમ. રાજયગુરુ  
 DOMS. આંખના સર્જન

સેટેલાઈટ : 411, શીતલ વર્ષા, પીસી જવેલર્સની સામે, શિવરંજની ચાર રસ્તા, સેટેલાઈટ. Ph. 9276873588, 07940081316  
 બોપલ : 5-6, ત્રીજો માળ, આમ્રપાલી એફીઓમ, સંકલ્પની ઉપર, એસ.પી. રીંગ રોડ, બોપલ-આંબલી. Ph. 9924107510, 02717402431

ઇન્જેક્શન વગરના, ટાંકા વગરના મોતીયાના તેમજ ફોલ્ડેબલ નેત્રમણીના નિષ્ણાંત

તારીખ -202

Sandip Shah.

12/2/22.

V<sup>m</sup> (BE) 616.

SLE (BE) Klean  
 conj Dryness.

Alex

Aquim eld  
 i - i - i

દર બુધવારે/શનિવારે રાહતદરે તપાસ ફી રૂ. 50-00

પાલડી 9428079820	મણીનગર 9725111108	સેટેલાઈટ 9276873588	નરણપુરા 7878535888	સાબરમતી 8000996098	બોપલ 9924107510	ઘોડાસર 8347499173
વેજલપુર 9824365566	શાહીબાગ 9424215566	નરોડા 9824275566	ગાંધીનગર 9824362244	સુરત 9824373711	ભાવનગર-1 9428182142	ભાવનગર-2 9726709067

મેડીકલેમના દર્દીઓ માટે કેશલેસની સુવિધા ઉપલબ્ધ





**INDIAN INSTITUTE  
OF BANKING & FINANCE**

**Member's Permanent ID Card**



Mem. No. : **510011797**

Name : **SHAH SANDEEP PRAVINCHANDRA**

Date of Birth : **26-Sep-85**

Date of Issue : **17-Aug-12**

Member's Signature

Zonal Head Signature





GPS Map Camera



**Ahmedabad, Gujarat, India**  
2GFJ+HG6, Ambawadi, Ahmedabad, Gujarat  
380015, India  
Lat 23.023938°  
Long 72.531277°  
12/02/22 10:02 AM



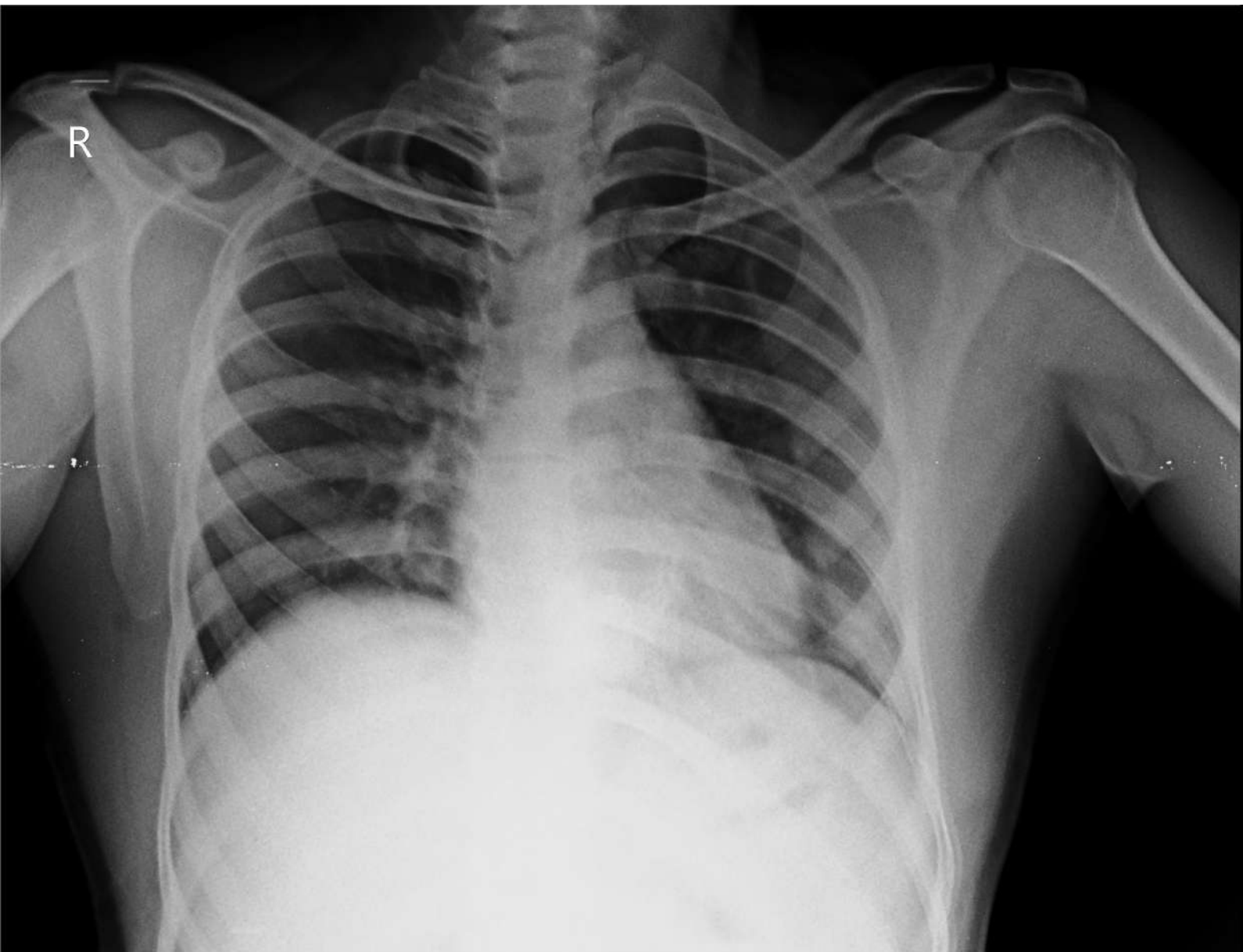

844 SANDEEP SHAH 844 CHEST PA 12-FEB-22 11:47 AM  
9723566153





\* 7 7 5 8 \*

Patient Name : Sandeep P Shah  
Sample No.. : 7758  
Referred : Bank Of Baroda

Age/Sex : 36 Years/Male  
Registration On:12/02/2022/10:40  
Approved On : 12/02/2022 17:17

## THYROID FUNCTIONS

<u>TEST</u>	<u>RESULT</u>	<u>UNIT</u>	<u>NORMAL VALUE</u>
Serum T3 :	<b>1.35</b>	ng/dl	0.60 - 1.80 ng/dl
Serum T4 :	<b>9.4</b>	microgm/dl	4.50 - 10.9 microgm/dl
Serum T.S.H :	<b>1.15</b>	microU/ml	0.35 - 5.55 microU/ml

### COMMENTS :

TSH levels may be affected by acute illness and drugs like doapamine and gluco corticoids.  
Low or undetectable TSH is suggestive of Grave~s disease  
TSH between 5.5 to 15.0 with normal T3 T4 indicates impaired thyroid hormone or subclinical hypothyroidism or normal T3 T4 with slightly low TSH suggests subclinical Hyperthyroidism.  
TSH suppression does not reflect severity of hyperthyroidism therefore , measurement of FT3 ,FT4 is important.  
FreeT3 is first hormone to increase in early Hyperthyroidism.  
Only TSH level can prove to be misleading in patients on treatment. Therefore FreeT3 , FreeT4 along with TSH should be checked.  
During pregnancy clinically T3 T4 can be high and TSH can be slightly low



**Pathologist**  
**Dr.Pravin Shah**  
**(M.D.Path) G-15478**





Patient Name : Sandeep P Shah  
Sample No.. : 7758  
Referred : Bank Of Baroda

Age/Sex : 36 Years/Male  
Registration On:12/02/2022/10:40  
Approved On : 12/02/2022 17:17

## COMPLETE BLOOD CHEMISTRY

<u>Test</u>	<u>Result</u>	<u>Unit</u>	<u>Normal Range</u>
Fasting Blood Sugar	: 90.74	mg/dl	70-110
S. Cholesterol	: 192.93	mg/dl	Desirable : < 200 Borderline High : 200 - 239 High : > 240
Serum Triglycerides	: 171.79	mg/dl	Normal : Normal < 150 Borderline : 150 - 199 High : > 200
HDL Cholesterol	: 41.77	mg/dl	40 - 60 mg/dl
Serum LDL Cholesterol (Calculated)	: 116.802	mg/dl	Up to 150
Cholesterol/HDLC Ratio (Calculated)	: 4.62	mg/dl	Up to 5.0
Serum VLDL Cholesterol (Calculated)	: 34.358	mg/dl	Up to 35
LDLC/HDLC Ratio (Calculated)	: 2.8	mg/dl	Up to 3.4
Total Lipid (Calculated)	: 673.292	mg/dl	400 - 1000 mg/dl
Sr. Creatinine	: 1.03	mg/dl	0.6 - 1.2 mg/dl
Blood Urea	: 14.53	mg/dl	10 - 50 mg/dl
Sr. Uric Acid	: <b>7.73</b>	mg/dl	3.2 - 7.2 mg/dl
S. Bilirubin (Total)	: 0.65	mg/dl	up to 1.2
S. Bilirubin (Direct)	: 0.15	mg/dl	up to 0.2
S. Bilirubin (Indirect)	: 0.50	mg/dl	up to 1.0
SGOT	: <b>42.88</b>	U/L	up to 40
SGPT	: <b>58.86</b>	U/L	up to 42
GGT	: 33.83	U/L	12 - 64
S.Alkaline Phosphatase	: 102	U/L	40 - 129
Total Proteins	: 7.35	g/dl	6.0 - 8.3
Albumin	: 4.76	g/dl	3.5 - 5.2





\* 7 7 5 8 \*

Patient Name : Sandeep P Shah  
Sample No.. : 7758  
Referred : Bank Of Baroda

Age/Sex : 36 Years/Male  
Registration On:12/02/2022/10:40  
Approved On : 12/02/2022 17:17

Globulins	: 2.59	g/dl	2.4 - 3.7
AGRATIO	: 1.838		
HIV Result (By Elisa)	:Non-Reactive.		Non-Reactive.
HbSAg	:Negative.		Negative.



**Pathologist**  
**Dr.Pravin Shah**  
**(M.D.Path) G-15478**





Patient Name : Sandeep P Shah  
Sample No.. : 7758  
Referred : Bank Of Baroda

Age/Sex : 36 Years/Male  
Registration On:12/02/2022/10:40  
Approved On : 12/02/2022 17:17

## Glycosylated HB - (HBA1C)

<b>Test</b>	<b>Result</b>	<b>Unit</b>	<b>Biological Ref Interval</b>
<b>HBA1C:</b> (Immunoturbidimetric)	5.1	%	Normal : $\leq 5.6$ Prediabetes : 5.7 - 6.4 Diabetes : $> 6.5$ <b><u>DIABETES CONTROL CRITERIA</u></b> 6 - 7 : Near Normal Glycemia < 7 : Goal 7 - 8 : Good Control > 8 : Action Suggested
<b>Mean Blood Glucose:</b>	99.67	mg/dl	

### Criteria for the diagnosis of diabetes

- HbA1c  $\geq 6.5$  \*  
Or
- Fasting plasma glucose  $>126$  gm/dL. Fasting is defined as no caloric intake at least for 8 hrs.  
Or
- Two hour plasma glucose  $\geq 200$ mg/dL during an oral glucose tolerance test by using a glucose load containing equivalent of 75 gm anhydrous glucose dissolved in water.  
Or.
- In a patient with classic symptoms of hyperglycemia or hyperglycemic crisis, a random plasma glucose  $\geq 200$  mg/dL. \*In the absence of unequivocal hyperglycemia, criteria 1-3 should be confirmed by repeat testing. American diabetes association. Standards of medical care in diabetes 2011. Diabetes care 2011;34;S11.

### Limitation of HbA1c

- In patients with Hb variants even analytically correct results do not reflect the same level of glycemic control that would be expected in patients with normal population. 2) Any cause of shortened erythrocyte survival or decreased mean erythrocyte survival or decreased mean erythrocyte age eg. hemolytic diseases, pregnancy, significant recent/chronic blood loss etc. will reduce exposure of RBC to glucose with consequent decrease in HbA1c values. 3) Glycated HbF is not detected by this assay and hence specimens containing high HbF ( $>10\%$ ) may result in lower HbA1c values than expected.

Page 4 of 9



**Pathologist**  
**Dr. Pravin Shah**  
**(M.D.Path) G-15478**





Patient Name : Sandeep P Shah  
Sample No.. : 7758  
Referred : Bank Of Baroda

Age/Sex : 36 Years/Male  
Registration On:12/02/2022/10:40  
Approved On : 12/02/2022 17:17

## URINE EXAMINATION

### PHYSICAL :

Colour - **Pale Yellow**  
Deposits - **Absent**  
Transparency - **Clear**  
Reaction - **Acidic**  
Sp. Gravity - **1.008**

### CHEMICAL :

Albumin - **Absent**  
Sugar - **Absent**  
Bile Salts - **Absent**  
Bile Pigments - **Absent**

### MICROSCOPIC: ( After centrifugation at 2000 r.p.m. for 5 minutes )

Pus Cells - **Ocassional** /h.p.f.  
Red Cells - **Not seen** /h.p.f.  
Epithelial Cells - **2 - 3** /h.p.f.  
Casts - **Not seen**/l.p.f.  
Crystals - **Not seen**  
Amorphous - **Not seen**

Page 5 of 9



**Pathologist**  
Dr.Pravin Shah  
(M.D.Path) G-15478





\* 7 7 5 8 \*

Patient Name : Sandeep P Shah  
Sample No.. : 7758  
Referred : Bank Of Baroda

Age/Sex : 36 Years/Male  
Registration On:12/02/2022/10:40  
Approved On : 12/02/2022 17:17

## BLOOD GLUCOSE ESTIMATION

<u>TEST</u>	<u>RESULT</u>	<u>UNIT</u>	<u>NORMAL VALUES</u>
Fasting Blood Glucose	: 90.74	mg/dl	70 - 110mg/dl
Post-Prandial Blood Glucose	: 129.19	mg/dl	80 - 140mg/dl



**Pathologist**  
**Dr.Pravin Shah**  
**(M.D.Path) G-15478**





Patient Name : Sandeep P Shah  
Sample No.. : 7758  
Referred : Bank Of Baroda

Age/Sex : 36 Years/Male  
Registration On:12/02/2022/10:40  
Approved On : 12/02/2022 17:18

## RENAL FUNCTION

Specimen :SERUM

<u>Test</u>	<u>Result</u>	<u>Unit</u>	<u>Biological Ref. Interval</u>
<b>Sr. Creatinine:</b> (Modified Jaffe's)	1.03	mg/dl	0.6 - 1.2 mg/dl
<b>Urea:</b> (GLDH)	14.53	mg/dl	10 - 50 mg/dl
(Uricase-POD) <b>Blood Urea Nitrogen:</b> (Calculated)	<u>6.79</u>	mg/dl	08 - 23 mg/dl
<b>Bun/Creat Ratio:</b> (Calculated)	6.59		



**Pathologist**  
Dr.Pravin Shah  
(M.D.Path) G-15478





Patient Name : Sandeep P Shah  
Sample No.. : 7758  
Referred : Bank Of Baroda

Age/Sex : 36 Years/Male  
Registration On:12/02/2022/10:40  
Approved On : 12/02/2022 12:58

## COMPLETE BLOOD COUNT

		<u>Sample :EDTA</u>		
<u>Test</u>		<u>Result</u>	<u>Unit</u>	<u>Biological Ref. Interval</u>
<b><u>BLOOD COUNT</u></b>				
Hemoglobin	colorimetric	17.7	g/dL	13 - 17
R.B.C Count	Electrical impedance	5.61	mill/cmm	4.5 - 5.5
W.B.C Count	Electrical impedance	6.14	10 <sup>3</sup> /uL	4.0 - 10.0
Platelet Count	Electrical impedance	231.4	10 <sup>3</sup> /uL	150 - 450
<b><u>DIFFERENTIAL COUNT</u></b>				
Polymorphs	Microscopic	59	%	60 - 70
Lymphocytes	Microscopic	39	%	20 - 40
Eosinophils	Microscopic	01	%	1 - 6
Monocytes	Microscopic	01	%	2 - 10
Basophils	Microscopic	00	%	0 - 2
<b><u>BLOOD INDISES</u></b>				
HCT	Rbc Histogram	53.4	%	40 - 50
MCV	Calculated	95.2	fl	80 - 100
MCH	Calculated	31.6	pg	27 - 32
MCHC	Calculated	33.2	g/dl	32 - 36
RDW-CV	Calculated	12.7	%	10 - 16.5

### PERIPHERAL SMEAR EXAMINATION

SMEAR Platelets: Adequate

### Erythrocyte sedimentation rate

ESR AT 1 hour      westergren      02      mm/Hour      Page 8 of 9      00 - 15



**Pathologist**  
Dr.Pravin Shah  
(M.D.Path) G-15478





\* 7 7 5 8 \*

Patient Name : Sandeep P Shah  
Sample No.. : 7758  
Referred : Bank Of Baroda

Age/Sex : 36 Years/Male  
Registration On:12/02/2022/10:40  
Approved On : 12/02/2022 17:03

## BLOOD GROUP

<u>Test</u>	<u>Result</u>
BLOOD GROUP	: "O"
RH GROUP	: POSITIVE.



**Pathologist**  
**Dr.Pravin Shah**  
**(M.D.Path) G-15478**



\*7758\*

Patient Name : Sandeep P Shah  
Sample No. : 7758  
Referred : Bank Of Baroda

Age/Sex : 36 Years/Male  
Registration On:12/02/2022/10:40  
Approved On : 14/02/2022 09:53

### USG WHOLE ABDOMEN

**Liver** is normal in size, shows homogenous parenchymal echoes and normal intrahepatic radicles. No focal lesion is seen. Portal vein is normal in calibre and shows normal colour flow.

**Gallbladder** is well distended. Multiple mobile intraluminal calculi are seen, largest one measuring 15 mm. No wall thickening seen. CBD is normal in calibre.

**Pancreas** is normal in size and echo texture. No diffuse or focal lesion seen.

**Spleen** is normal in size and homogenous in echo texture.

**Kidneys** are normally placed, normal in size, show normal thickness cortical tissue and normal sinus echoes. Cortico-medullary differentiation is well seen. Few calcium concretions seen in both kidneys. No hydronephrosis or renal mass seen.

**Aorta** is normal in calibre. No para-aortic or mesenteric lymph nodes seen.

**Urinary bladder** shows adequate distension. No evident calculus, wall thickening or mass seen.

**Prostate** is normal in size and homogenous in echotexture.

Bowel loops are unremarkable.

No ascites is seen.

### Impression:

**Cholelithiasis without changes of cholecystitis.**

**Bilateral renal concretions.**



**Dr BHARAT GANDHI (M.D.)  
CONSULTANT RADIOLOGIST**





