



# ARTHI SCANS

Name	MRS.SUMATHI R	Patient ID	77556
Accession No	74746	Age/Gender	49Y / Female
Referred By	Dr.MEDIWHEEL	Date	26-Dec-2021

## X-RAY - CHEST PA VIEW

### OBSERVATION:

The trachea is central.

The mediastinal and cardiac silhouette are normal.

Cardiothoracic ratio is normal.

Cardiophrenic and costophrenic angles are normal.

Both hila are normal.

Lung zones are clear.

Bones of the thoracic cage are normal.

Soft tissues of the chest wall are normal.

### IMPRESSION:

- No significant abnormality seen.

Dr. Abinaya R MDRD.,  
Consultant Radiologist

MRS SUMATHI R 49 Y.,  
77556

R

26/12/2021  
08:52:33

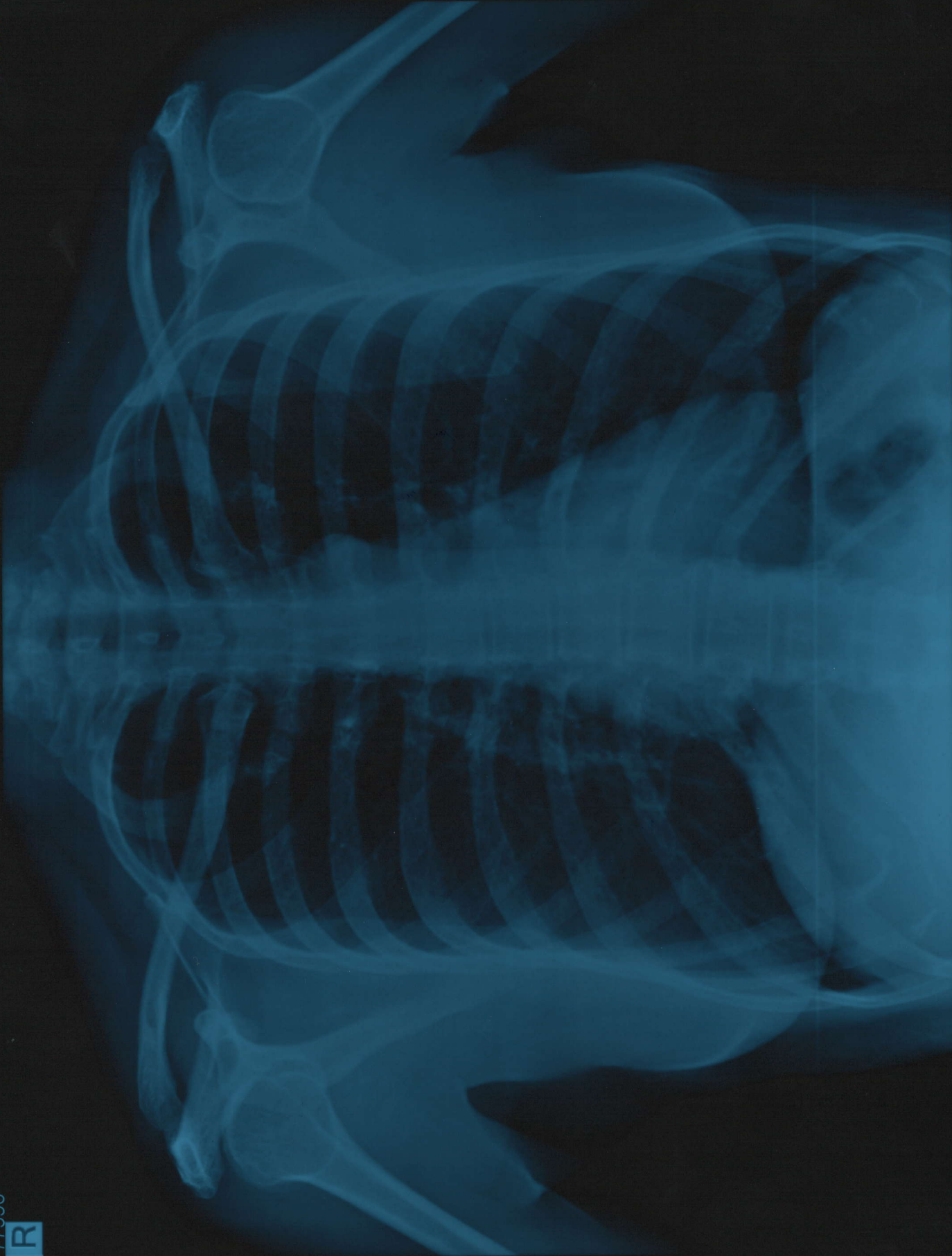

ARTHI CT AND MRI SCAN COIMBATORE

MEDIWHEEL



# ARTHI SCANS

Name	MRS.SUMATHI R	Patient ID	74746
Accession No	77556	Age/Gender	49Y / Female
Referred By	MEDIWHEEL	Date	26-Dec-2021

## USG REPORT - ABDOMEN AND PELVIS

### LIVER:

Is increased in size ~ 16.8 cm and shows increased echo texture.

No obvious focal lesion seen. No intra - Hepatic biliary radical dilatation seen.

### GALL BLADDER:

Is adequately distended. No calculus or internal echoes are seen. Wall thickness is normal.

### PANCREAS:

Appears normal in size and it shows uniform echo texture.

### SPLEEN:

Is normal in size ~ 10.6 cm and shows uniform echogenicity.

### RIGHT KIDNEY:

Right kidney measures ~11.6 x 3.8 cms.

The shape, size and contour of the right kidney appear normal.

Cortico medullary differentiation is within normal. No evidence of pelvicalyceal dilatation.

No calculi seen.

### LEFT KIDNEY:

Left kidney measures ~ 10.7 x 4.8 cms.

The shape, size and contour of the left kidney appear normal.

Cortico medullary differentiation is within normal. No evidence of pelvicalyceal dilatation.

No calculi seen.



# ARTHI SCANS

Name	MRS.SUMATHI R	Patient ID	74746
Accession No	77556	Age/Gender	49Y / Female
Referred By	MEDIWHEEL	Date	26-Dec-2021

## USG REPORT - ABDOMEN AND PELVIS

### BLADDER:

Is normal contour. No intra luminal echoes are seen.

### UTERUS:

#### **Retroverted uterus.**

Measures ~ 6.5 x 3.4 x 2.4 cms.

Endometrium is regular and normal (6 mm).

Cervix appears normal.

### OVARIES:

Right ovary measures ~ 1.6 x 1.3 cms.

Left ovary measures ~ 1.7 x 1.5 cms.

No adnexal mass lesion seen.

**Mild free fluid in pouch of douglas.**

### IMPRESSION:

- ❖ Mild hepatomegaly with grade I fatty liver.
  - ❖ Mild free fluid in pouch of douglas.
- Suggested clinical correlation.

**Dr. Lokesh Babu., MDRD.,  
Radiologist**

**Thank you for the courtesy of this referral**

**Foot Note: Patient's identity is not verified. Report is not valid for medico legal purpose.**

*Dr. Lokesh Babu, MD.,RD.,*  
Reg. No: 113030

# ARTHI CT AND MRI SCANS

MRS. SUMATHI R /F 74746 26-Dec-2021 09:39:51 AM

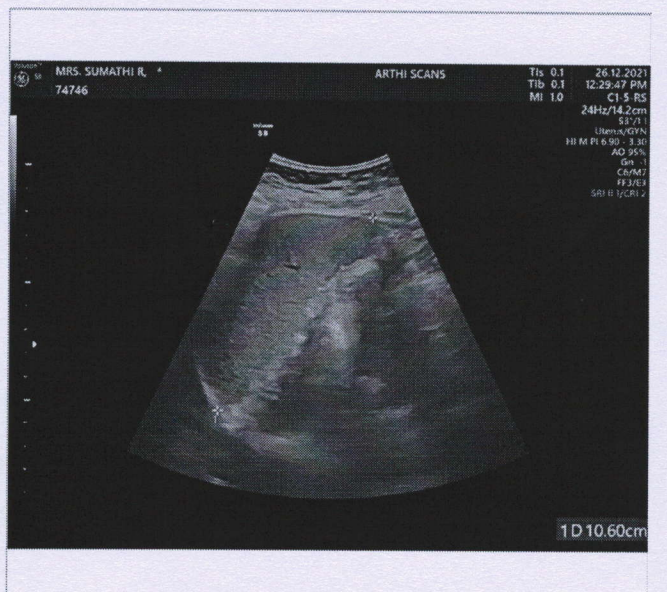
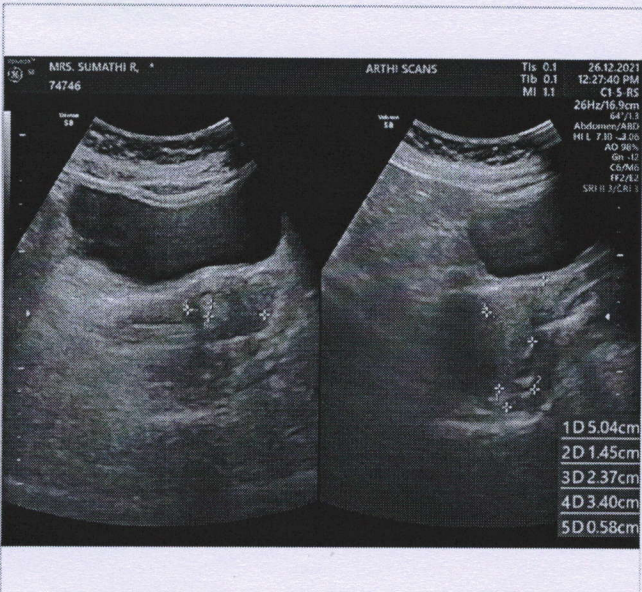
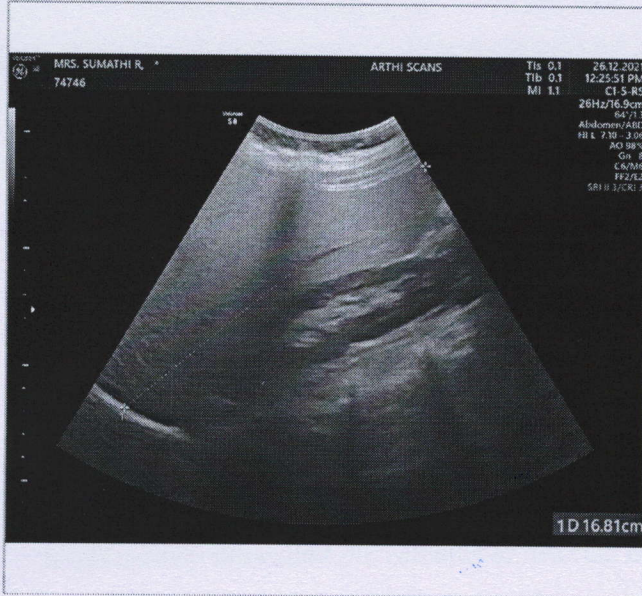

Name	MRS.SUMATHI R	Patient ID	74746
Accession No	77556	Age/Gender	49Y / Female
Referred By	MEDIWHEEL	Date	26-Dec-2021

## X - RAY - MAMMOGRAM BOTH SIDES

### TECHNIQUE:

Full field digital mammography of both breasts was performed in cranio-caudal and medio-lateral oblique views

### OBSERVATION:

The fibroglandular density is normal for age in both breasts.

Nipple and subareolar tissue are normal.

No retraction or skin thickening is seen.

Subcutaneous tissue and cooper's ligaments are normal.

No evidence of any distortion of the tissues seen.

The pectoralis and retro mammary space appears normal.

No abnormal macrocalcification / microcalcification seen.

Axillary tail is normal.

### USG SCREENING

No evidence of any lesions seen in bilateral breasts.

Few subcentimetric axillary lymphnodes with preserved fatty hilum seen.

### IMPRESSION:

- BIRADS I - No significant abnormality seen.
- Radiologically benign appearing bilateral axillary lymph nodes.

### NOTE: BI - RADS SCORING KEY

O - Needs additional evaluation; I - Negative II - Benign findings; III - Probably benign

IV - Suspicious abnormality - Biopsy to be considered

V - Highly suggestive of malignancy; VI - Known biopsy proven malignancy

  
Dr. Lokesh Babu., MDRD.,  
Radiologist

Thank you for the courtesy of this referral

Foot Note: Patient's identity is not verified. Report is not valid for medico legal purpose.

Dr. Lokesh Babu, MD.,RD.,

Reg. No: 113030

# ARTHI CT AND MRI SCANS

MRS. SUMATHI R /F 74746 26-Dec-2021 09:39:51 AM

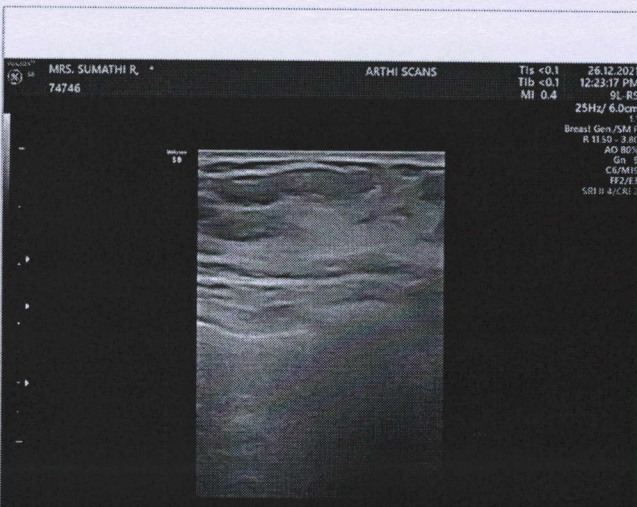
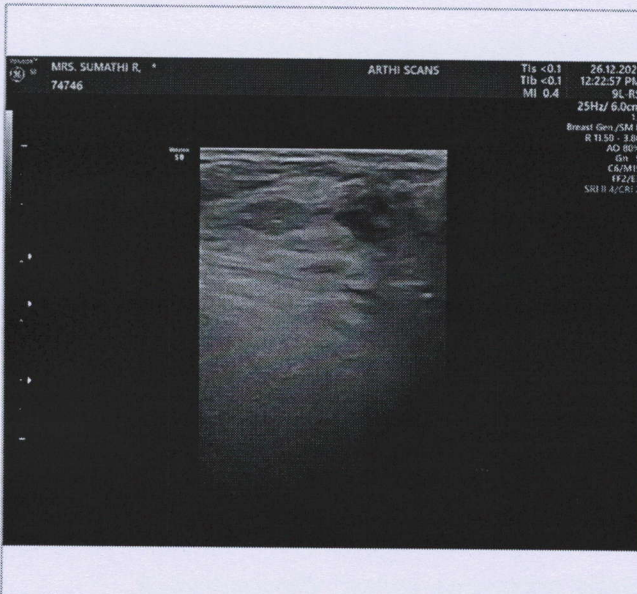
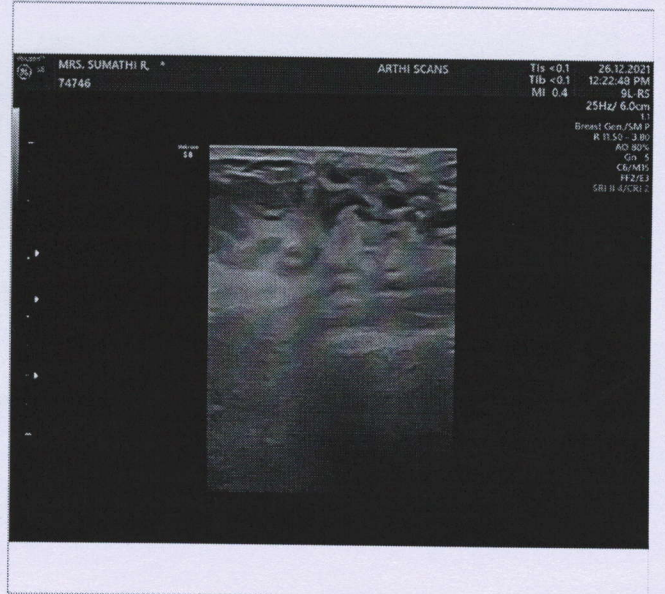
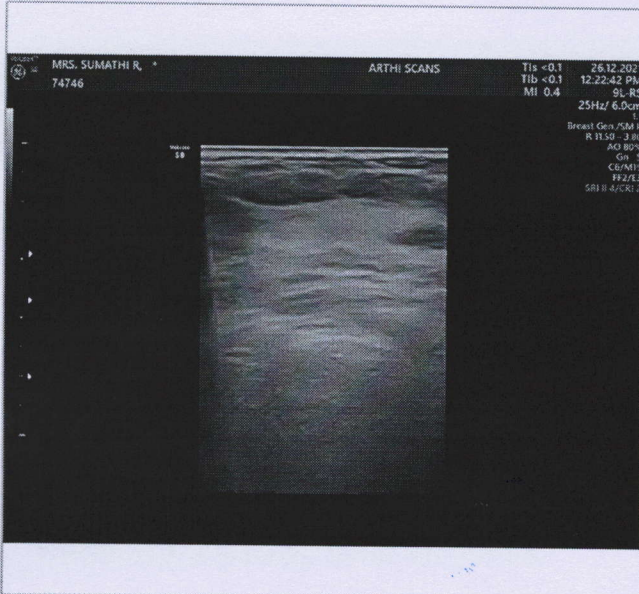

MRS SUMATHI R 49 Y.,  
77556

**R**  
**CC**

26/12/2021  
08:52:33

**L**  
**CC**

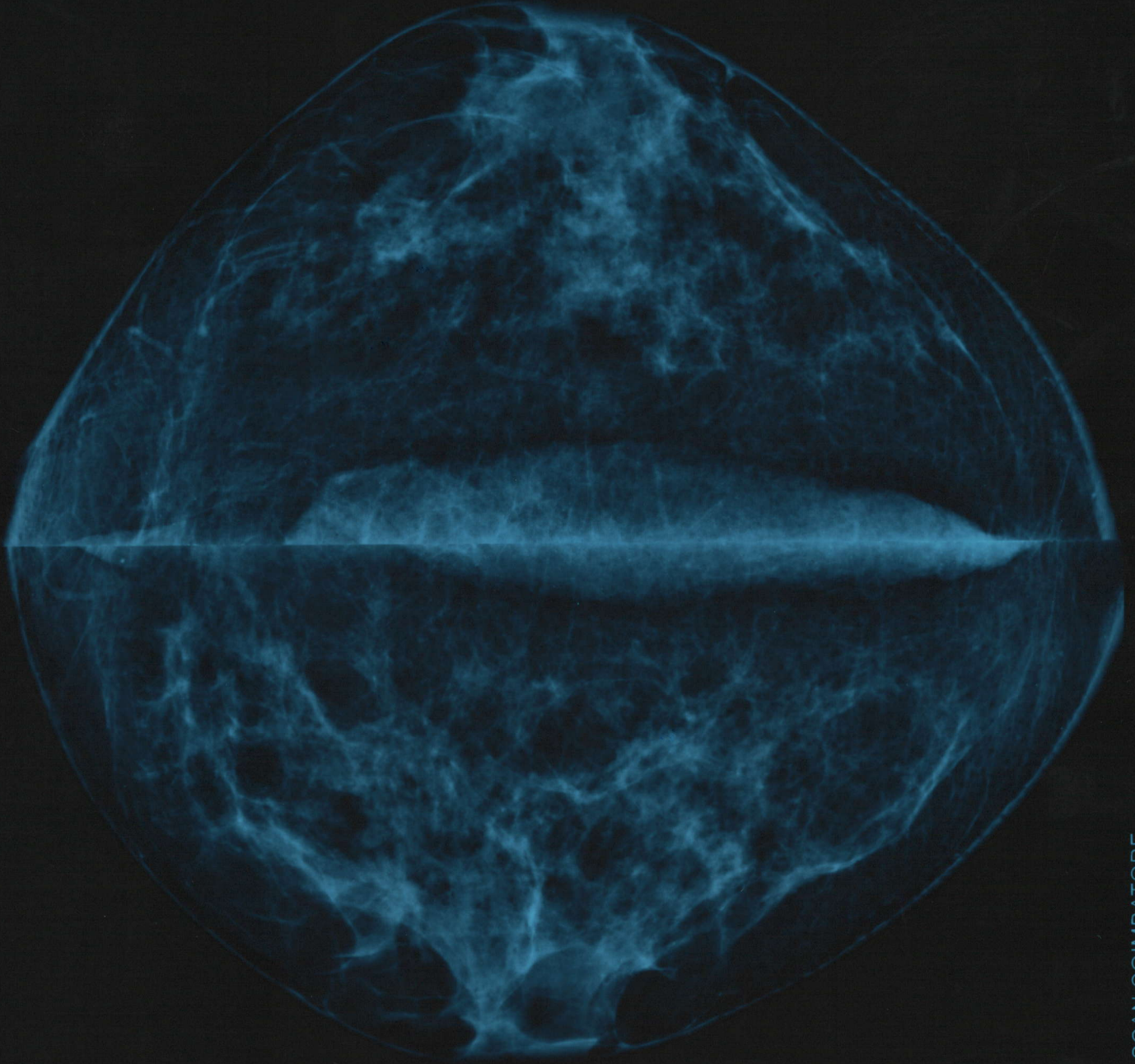



MRS SUMATHI R 49 Y.,  
77556

**R**

**MLO**

26/12/2021  
08:52:33

**L**

**MLO**

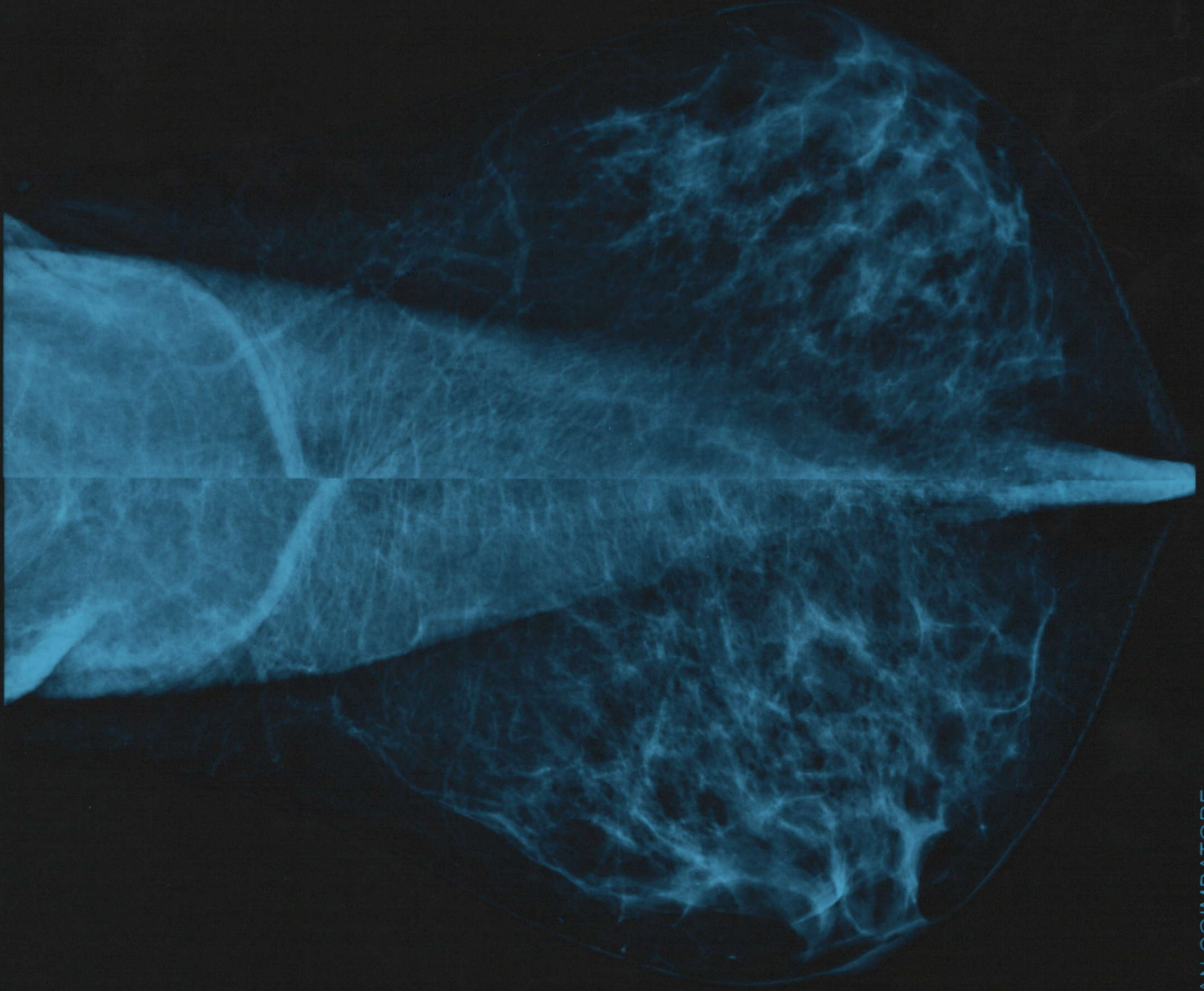



<b>NAME</b>	MRS. SUMATHI R	<b>PATIENT ID</b>	74746
<b>ACCESSION NO</b>	77556	<b>AGE/GENDER</b>	49 Y /FE MALE
<b>REFERRED BY</b>	MEDIWHEEL	<b>DATE</b>	26-DEC-2021

## VISION TEST

### VISUAL ACUITY (VA)

If The Acuity Can Be Measures, Complete This Box Using Snellen acuities or snellen equivalents or NLP,LP,HM, or distance at which the patient sees the 20/100 letter.

### WITH BEST CORRECTION

<b>DISTANCE VISION</b>	
<b>Right</b>	<b>11/11</b>
<b>Left</b>	<b>10/11</b>
<b>Both</b>	<b>10/11</b>

<b>NEAR VISION</b>	
<b>Right</b>	<b>N6</b>
<b>Left</b>	<b>N6</b>
<b>Both</b>	<b>N6</b>

<b>COLOUR VISION</b>	
<b>BOTH</b>	<b>Normal</b>



Aarthi CT and MRI Scans, R S Puram West

Age / Gender: 49/Female Date and Time: 26th Dec 21 11:59 AM  
Patient ID: 0000074746  
Patient Name: MRS. SUMATHI R

BP: 150/100/90 mm Hg

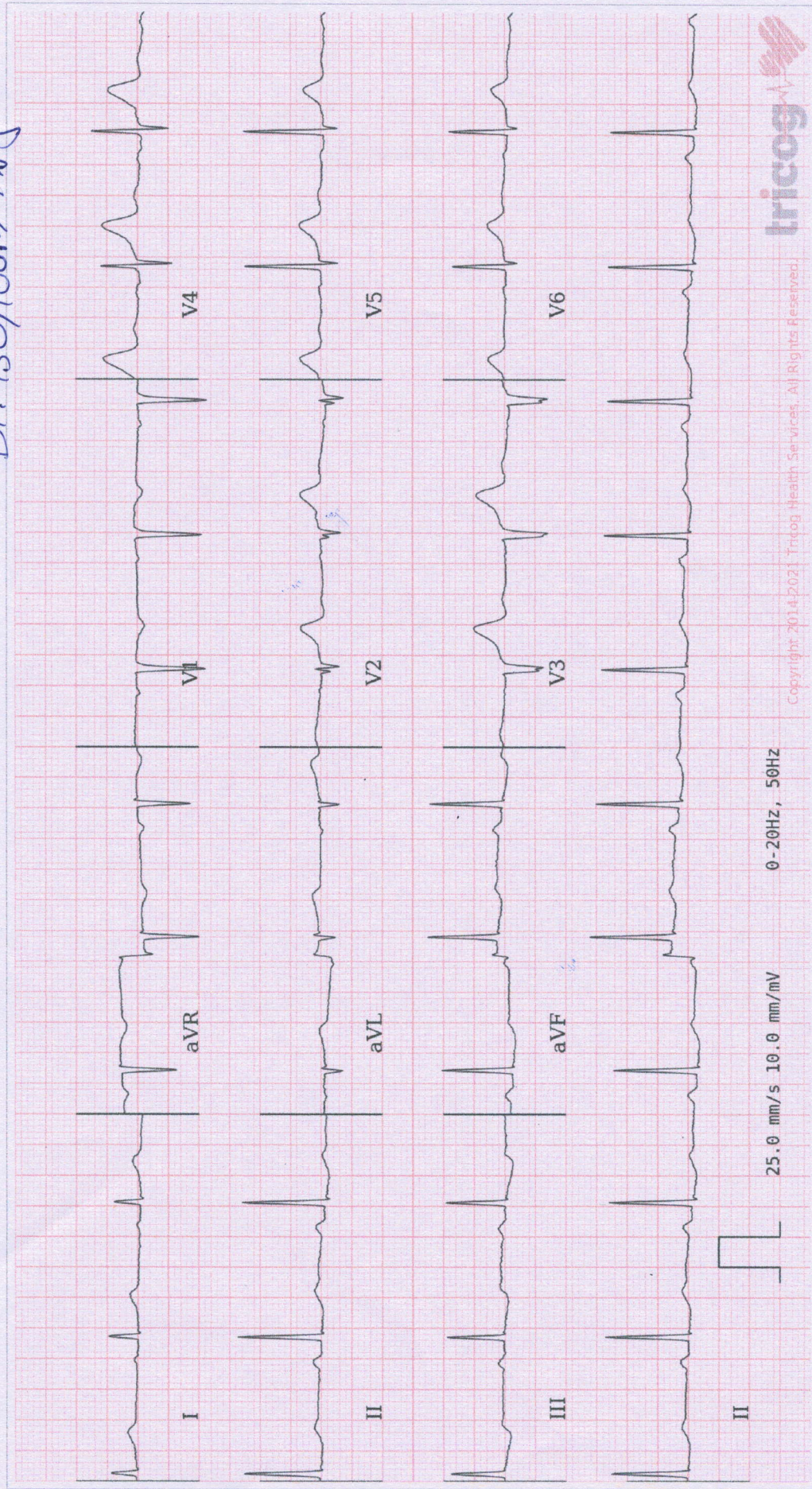

AR: 68 bpm VR: 68 bpm QRSD: 74 ms QT: 386 ms QTc: 410 ms PRI: 176 ms P-R-T: 76° 74° -36°

Rhythm, Septal Infarction, possibly old. Compare with old ECG, if any. Please correlate clinically.



Analysis in this report is based on ECG alone and should only be used as an adjunct to clinical history, symptoms and results of other invasive and non-invasive tests and must be interpreted by a qualified physician.