

- COMPU. PATHOLOGY • ALLERGY TESTING
- DIGITAL WHOLE BODY X-RAYS
- DIGITAL 3D SONOGRAPHY
- DIGITAL WHOLE BODY COLOUR DOPPLER
- DIGITAL 2-D ECHO WITH COLOUR DOPPLER
- E.C.G. • LUNG FUNCTION TEST
- MAMMOGRAPHY & BONE MINERAL DENSITOMETRY

- COMPUTERISED STRESS TEST
- DENTAL
- ADVANCED DENTISTRY
- PHYSIOTHERAPY
- AUDIOMETRY & SPEECH THERAPY
- FULL BODY HEALTH CHECK-UPS
- CORPORATE HEALTH CHECKUPS



HEALTHCARE

MEDICAL CENTRE & DIAGNOSTICS

Patient's Name : MR VIJAY TIWARI
Referred By Dr : MEDIWHEEL
Sex : MALE Age : 42 Years
Collected At : GOREGAON EAST MAIN BRANCH

Lab No. : LKD3998 *LKD3998*
Reg. Date : 09-Nov-2024 8:16 am
Report Date : 09-Nov-2024 9:49 pm
Print Date : 11-Nov-2024 7:27 pm

BLOOD GROUP

TEST	RESULT
Blood Group	'B'
Rh Factor	Positive

----- End of Report -----

Printed By : SUNITA

Checked By
DHARAM

DR. BHAVINI KAMDAR
MD (PATH) MUM

- BORIVALI CENTRE** 1ST FLR., YOGI AVENUE, YOGI NAGAR, BORIVALI (W), MUMBAI - 400092. • TEL.: 2899 6565 / 2899 1376 • MOB.: 90222 39301
- KANDIVALI CENTRE** MAHAVIR SURYADARSHAN SOC., SATYANAGAR RD., MAHAVIR NAGAR, KANDIVALI (W), MUMBAI - 67. • TEL.: 2868 0090 / 6522 6565 / 2869 7808 • MOB.: 90220 54458
- KANDIVALI CENTRE** SHOP NO. 44/49, EMP 71, EVERSHINE MILLENNIUM PARADISE, THAKUR VILLAGE, 120 FEET ROAD, KANDIVALI (E) MUMBAI - 400101. • TE.: 2885 7171 / 89288 41541
- DAHISAR CENTRE** NILANGI APARTMENT, KANDERPADA JUNCTION, DAHISAR (W), MUMBAI - 400068. • TEL.: 2893 3427 • MOB.: 90220 58504
- GORAI CENTRE** VICTORY HEIGHTS, GORAI MAIN ROAD, OPP. SUVIDYA SCHOOL, BORIVALI (W), MUMBAI - 400092. • TEL.: 2869 6556 • MOB.: 90224 88354 / 72080 02565
- GOREGAON CENTRE** M.G. ROAD, NEAR JAIN MANDIR, GOREGAON (V), MUMBAI - 400062. • Tel.: 2873 3030 / 2873 3131 • MOB.: 93213 83806

Website : www.healthcarediag.com • E-mail : healthcare.medicals@gmail.com

"Home Visit Facility Call On 76667 66307"

- COMPU. PATHOLOGY • ALLERGY TESTING
- DIGITAL WHOLE BODY X-RAYS
- DIGITAL 3D SONOGRAPHY
- DIGITAL WHOLE BODY COLOUR DOPPLER
- DIGITAL 2-D ECHO WITH COLOUR DOPPLER
- E.C.G. • LUNG FUNCTION TEST
- MAMMOGRAPHY & BONE MINERAL DENSITOMETRY

- COMPUTERISED STRESS TEST
- DENTAL
- ADVANCED DENTISTRY
- PHYSIOTHERAPY
- AUDIOMETRY & SPEECH THERAPY
- FULL BODY HEALTH CHECK-UPS
- CORPORATE HEALTH CHECKUPS



HEALTHCARE

MEDICAL CENTRE & DIAGNOSTICS

Patient's Name : MR VIJAY TIWARI
Referred By Dr : MEDIWHEEL
Sex : MALE Age : 42 Years
Collected At : GOREGAON EAST MAIN BRANCH

Lab No. : LKD3998 *LKD3998*
Reg. Date : 09-Nov-2024 8:16 am
Report Date : 09-Nov-2024 8:18 pm
Print Date : 11-Nov-2024 7:27 pm

GLYCOSYLATED HAEMOGLOBIN (HbA1c)

TEST	RESULT	UNITS	NORMAL VALUES
HBA1C	8.81	%	4 - 5.7 %
ESTIMATED AVERAGE GLUCOSE	206.15		
METHOD : NEPHELOMETRY			

DIAGNOSTIC CRITERIA FOR DIABETES:

Normal: Less than 5.7%
 Impaired glucose tolerance: 5.8% to 6.4%
 Diabetes: 6.5% or more

CONTROL CRITERIA IN DIABETICS:

Optimal control: 7.0% or less
 Fair control: 7.0% to 8.0%
 Poor control: More than 8.0%

Comment :

HbA1c values should not used in diagnosis of Diabetes Mellitus and are marker of glycaemic control in known cases of Diabetes Mellitus.

----- End of Report -----

* RECHECKED & CONFIRMED

Printed By : SUNITA

Checked By
DHARAM

DR. BHAVINI KAMDAR
MD (PATH) MUM

- BORIVALI CENTRE** 1ST FLR., YOGI AVENUE, YOGI NAGAR, BORIVALI (W), MUMBAI - 400092. • TEL.: 2899 6565 / 2899 1376 • MOB.: 90222 39301
- KANDIVALI CENTRE** MAHAVIR SURYADARSHAN SOC., SATYANAGAR RD., MAHAVIR NAGAR, KANDIVALI (W), MUMBAI - 67. • TEL.: 2868 0090 / 6522 6565 / 2869 7808 • MOB.: 90220 54458
- KANDIVALI CENTRE** SHOP NO. 44/49, EMP 71, EVERSHINE MILLENNIUM PARADISE, THAKUR VILLAGE, 120 FEET ROAD, KANDIVALI (E) MUMBAI - 400101. • TE.: 2885 7171 / 89288 41541
- DAHISAR CENTRE** NILANGI APARTMENT, KANDERPADA JUNCTION, DAHISAR (W), MUMBAI - 400068. • TEL.: 2893 3427 • MOB.: 90220 58504
- GORAI CENTRE** VICTORY HEIGHTS, GORAI MAIN ROAD, OPP. SUVIDYA SCHOOL, BORIVALI (W), MUMBAI - 400092. • TEL.: 2869 6556 • MOB.: 90224 88354 / 72080 02565
- GOREGAON CENTRE** M.G. ROAD, NEAR JAIN MANDIR, GOREGAON (W), MUMBAI - 400062. • Tel.: 2873 3030 / 2873 3131 • MOB.: 93213 83806

Website : www.healthcarediag.com • E-mail : healthcare.medicals@gmail.com

"Home Visit Facility Call On 76667 66307"

• COMPU. PATHOLOGY • ALLERGY TESTING
• DIGITAL WHOLE BODY X-RAYS
• DIGITAL 3D SONOGRAPHY
• DIGITAL WHOLE BODY COLOUR DOPPLER
• DIGITAL 2-D ECHO WITH COLOUR DOPPLER
• E.C.G. • LUNG FUNCTION TEST
• MAMMOGRAPHY & BONE MINERAL DENSITOMETRY

• COMPUTERISED STRESS TEST
• DENTAL
• ADVANCED DENTISTRY
• PHYSIOTHERAPY
• AUDIOMETRY & SPEECH THERAPY
• FULL BODY HEALTH CHECK-UPS
• CORPORATE HEALTH CHECKUPS



HEALTHCARE

MEDICAL CENTRE & DIAGNOSTICS

Patient's Name : MR VIJAY TIWARI
Referred By Dr : MEDIWHEEL
Sex : MALE Age : 42 Years
Collected At : GOREGAON EAST MAIN BRANCH

Lab No. : LKD3998 *LKD3998*
Reg. Date : 09-Nov-2024 8:16 am
Report Date : 09-Nov-2024 7:23 pm
Print Date : 11-Nov-2024 7:27 pm

HAEMOGRAM (CBC)

TEST	RESULT	UNITS	NORMAL VALUES
Haemoglobin	10.9	gm %	Male : 13 - 17.0 gm%
Erythrocytes (Total RBCs)	5.52	Mill. / cmm	3.8 - 5.8
PCV	37.5	%	37.0 - 47.0
MCV	67.90	fl	83 - 99
MCH	19.70	pg	27.0 - 32.0
MCHC	29.00	gm %	31.5 - 35.0
RDW	16.7	%	12- 14.5
<u>TOTAL WBC COUNT</u>			
TOTAL WBC COUNT	6210	/ CUMM	4,000 - 11,000
<u>DIFFERENTIAL COUNT</u>			
Neutrophils	60	%	40 - 75
Lymphocytes	35	%	20 - 40 %
Eosinophils	03	%	0 - 6
Monocytes	02	%	02- 08
Platelet count	231000	lacs / cmm	150000 - 450000 Lacs / cmm
<u>PERIPHERAL SMEAR</u>			
RBC Morphology	Hypochromasia (mild), Microcytosis (mild)		
WBC Morphology	Normal		
Platelets	Adequate		

Printed By : SUNITA

Checked By
DHARAM

DR. BHAVINI KAMDAR
MD (PATH) MUM

BORIVALI CENTRE 1ST FLR., YOGI AVENUE, YOGI NAGAR, BORIVALI (W), MUMBAI - 400092. • TEL.: 2899 6565 / 2899 1376 • MOB.: 90222 39301
KANDIVALI CENTRE MAHAVIR SURYADARSHAN SOC., SATYANAGAR RD., MAHAVIR NAGAR, KANDIVALI (W), MUMBAI - 67. • TEL.: 2868 0090 / 6522 6565 / 2869 7808 • MOB.: 90220 54458
KANDIVALI CENTRE SHOP NO. 44/49, EMP 71, EVERSHINE MILLENNIUM PARADISE, THAKUR VILLAGE, 120 FEET ROAD, KANDIVALI (E) MUMBAI - 400101. • TE.: 2885 7171 / 89288 41541
DAHISAR CENTRE NILANGI APARTMENT, KANDERPADA JUNCTION, DAHISAR (W), MUMBAI - 400068. • TEL.: 2893 3427 • MOB.: 90220 58504
GORAI CENTRE VICTORY HEIGHTS, GORAI MAIN ROAD, OPP. SUVIDYA SCHOOL, BORIVALI (W), MUMBAI - 400092. • TEL.: 2869 6556 • MOB.: 90224 88354 / 72080 02565
GOREGAON CENTRE M.G. ROAD, NEAR JAIN MANDIR, GOREGAON (W), MUMBAI - 400062. • Tel.: 2873 3030 / 2873 3131 • MOB.: 93213 83806

Website : www.healthcarediag.com • E-mail : healthcare.medicals@gmail.com

"Home Visit Facility Call On 76667 66307"

- COMPU. PATHOLOGY • ALLERGY TESTING
- DIGITAL WHOLE BODY X-RAYS
- DIGITAL 3D SONOGRAPHY
- DIGITAL WHOLE BODY COLOUR DOPPLER
- DIGITAL 2-D ECHO WITH COLOUR DOPPLER
- E.C.G. • LUNG FUNCTION TEST
- MAMMOGRAPHY & BONE MINERAL DENSITOMETRY

- COMPUTERISED STRESS TEST
- DENTAL
- ADVANCED DENTISTRY
- PHYSIOTHERAPY
- AUDIOMETRY & SPEECH THERAPY
- FULL BODY HEALTH CHECK-UPS
- CORPORATE HEALTH CHECKUPS



HEALTHCARE

MEDICAL CENTRE & DIAGNOSTICS

Patient's Name : MR VIJAY TIWARI
Referred By Dr : MEDIWHEEL
Sex : MALE Age : 42 Years
Collected At : GOREGAON EAST MAIN BRANCH

Lab No. : LKD3998 *LKD3998*
Reg. Date : 09-Nov-2024 8:16 am
Report Date : 09-Nov-2024 7:23 pm
Print Date : 11-Nov-2024 7:27 pm

ESR (WESTERGREEN'S METHOD) 20 mm/hr M: 0 -10 mm
F: 0 - 20 mm

----- End of Report -----

Printed By : SUNITA

Checked By
DHARAM

DR. BHAVINI KAMDAR
MD (PATH) MUM

- BORIVALI CENTRE** 1ST FLR., YOGI AVENUE, YOGI NAGAR, BORIVALI (W), MUMBAI - 400092. • TEL.: 2899 6565 / 2899 1376 • MOB.: 90222 39301
- KANDIVALI CENTRE** MAHAVIR SURYADARSHAN SOC., SATYANAGAR RD., MAHAVIR NAGAR, KANDIVALI (W), MUMBAI - 67. • TEL.: 2868 0090 / 6522 6565 / 2869 7808 • MOB.: 90220 54458
- KANDIVALI CENTRE** SHOP NO. 44/49, EMP 71, EVERSHINE MILLENNIUM PARADISE, THAKUR VILLAGE, 120 FEET ROAD, KANDIVALI (E) MUMBAI - 400101. • TE.: 2885 7171 / 89288 41541
- DAHISAR CENTRE** NILANGI APARTMENT, KANDERPADA JUNCTION, DAHISAR (W), MUMBAI - 400068. • TEL.: 2893 3427 • MOB.: 90220 58504
- GORAI CENTRE** VICTORY HEIGHTS, GORAI MAIN ROAD, OPP. SUVIDYA SCHOOL, BORIVALI (W), MUMBAI - 400092. • TEL.: 2869 6556 • MOB.: 90224 88354 / 72080 02565
- GOREGAON CENTRE** M.G. ROAD, NEAR JAIN MANDIR, GOREGAON (V), MUMBAI - 400062. • Tel.: 2873 3030 / 2873 3131 • MOB.: 93213 83806

Website : www.healthcarediag.com • E-mail : healthcare.medicals@gmail.com

"Home Visit Facility Call On 76667 66307"

- COMPU. PATHOLOGY • ALLERGY TESTING
- DIGITAL WHOLE BODY X-RAYS
- DIGITAL 3D SONOGRAPHY
- DIGITAL WHOLE BODY COLOUR DOPPLER
- DIGITAL 2-D ECHO WITH COLOUR DOPPLER
- E.C.G. • LUNG FUNCTION TEST
- MAMMOGRAPHY & BONE MINERAL DENSITOMETRY

- COMPUTERISED STRESS TEST
- DENTAL
- ADVANCED DENTISTRY
- PHYSIOTHERAPY
- AUDIOMETRY & SPEECH THERAPY
- FULL BODY HEALTH CHECK-UPS
- CORPORATE HEALTH CHECKUPS



HEALTHCARE

MEDICAL CENTRE & DIAGNOSTICS

Patient's Name : MR VIJAY TIWARI
Referred By Dr : MEDIWHEEL
Sex : MALE Age : 42 Years
Collected At : GOREGAON EAST MAIN BRANCH

Lab No. : LKD3998 *LKD3998*
Reg. Date : 09-Nov-2024 8:16 am
Report Date : 09-Nov-2024 7:21 pm
Print Date : 11-Nov-2024 7:27 pm

LIPID PROFILE

TEST	RESULT	UNITS	NORMAL VALUES
SR. CHOLESTEROL	147	mg / dl	Desirable: < 200 mg/dl Borderline High: 200-239 mg/dl High: >= 240 mg/dl
SR. TRIGLYCERIDES	158.1	mg / dl	Normal: < 150 mg/dl Borderline High: 150-199 mg/dl High: 200-499 mg/dl Very High: >= 500 mg/dl
HDL CHOLESTEROL	40.3	mg / dl	35.3 - 79.5 mg / dl
VLDL	31.62	mg / dl	6 - 38 mg / dl
LDL CHOLESTEROL	75.08	mg / dl	Optimal: < 100 mg/dl Near Optimal: 100-129 mg/dl Borderline high: 130-159 mg/dl High: 160-189 mg/dl Very High: >= 190 mg/dl

Printed By : SUNITA

Checked By
DHARAM

DR. BHAVINI KAMDAR
MD (PATH) MUM

- BORIVALI CENTRE** 1ST FLR., YOGI AVENUE, YOGI NAGAR, BORIVALI (W), MUMBAI - 400092. • TEL.: 2899 6565 / 2899 1376 • MOB.: 90222 39301
- KANDIVALI CENTRE** MAHAVIR SURYADARSHAN SOC., SATYANAGAR RD., MAHAVIR NAGAR, KANDIVALI (W), MUMBAI - 67. • TEL.: 2868 0090 / 6522 6565 / 2869 7808 • MOB.: 90220 54458
- KANDIVALI CENTRE** SHOP NO. 44/49, EMP 71, EVERSHINE MILLENNIUM PARADISE, THAKUR VILLAGE, 120 FEET ROAD, KANDIVALI (E) MUMBAI - 400101. • TE.: 2885 7171 / 89288 41541
- DAHISAR CENTRE** NILANGI APARTMENT, KANDERPADA JUNCTION, DAHISAR (W), MUMBAI - 400068. • TEL.: 2893 3427 • MOB.: 90220 58504
- GORAI CENTRE** VICTORY HEIGHTS, GORAI MAIN ROAD, OPP. SUVIDYA SCHOOL, BORIVALI (W), MUMBAI - 400092. • TEL.: 2869 6556 • MOB.: 90224 88354 / 72080 02565
- GOREGAON CENTRE** M.G. ROAD, NEAR JAIN MANDIR, GOREGAON (W), MUMBAI - 400062. • Tel.: 2873 3030 / 2873 3131 • MOB.: 93213 83806

Website : www.healthcarediag.com • E-mail : healthcare.medicals@gmail.com

"Home Visit Facility Call On 76667 66307"

- COMPU. PATHOLOGY • ALLERGY TESTING
- DIGITAL WHOLE BODY X-RAYS
- DIGITAL 3D SONOGRAPHY
- DIGITAL WHOLE BODY COLOUR DOPPLER
- DIGITAL 2-D ECHO WITH COLOUR DOPPLER
- E.C.G. • LUNG FUNCTION TEST
- MAMMOGRAPHY & BONE MINERAL DENSITOMETRY

- COMPUTERISED STRESS TEST
- DENTAL
- ADVANCED DENTISTRY
- PHYSIOTHERAPY
- AUDIOMETRY & SPEECH THERAPY
- FULL BODY HEALTH CHECK-UPS
- CORPORATE HEALTH CHECKUPS



HEALTHCARE

MEDICAL CENTRE & DIAGNOSTICS

Patient's Name : MR VIJAY TIWARI
Referred By Dr : MEDIWHEEL
Sex : MALE Age : 42 Years
Collected At : GOREGAON EAST MAIN BRANCH

Lab No. : LKD3998 *LKD3998*
Reg. Date : 09-Nov-2024 8:16 am
Report Date : 09-Nov-2024 7:21 pm
Print Date : 11-Nov-2024 7:27 pm

CHOLESTEROL / HDL 3.65 < 5
 LDL / HDL 1.86 < 3.5

NOTE: Reference Interval as per National Cholesterol Education Program (NCEP) Adult Treatment Panel III Report.
 Lower HDL values are associated with increased risk of atherosclerosis. Cholesterol/HDL Ratio below 5.1 is statistically associated with decreased incidence of heart disease.

----- End of Report -----

Printed By : SUNITA

Checked By
 DHARAM

DR. BHAVINI KAMDAR
 MD (PATH) MUM

- BORIVALI CENTRE** 1ST FLR., YOGI AVENUE, YOGI NAGAR, BORIVALI (W), MUMBAI - 400092. • TEL.: 2899 6565 / 2899 1376 • MOB.: 90222 39301
- KANDIVALI CENTRE** MAHAVIR SURYADARSHAN SOC., SATYANAGAR RD., MAHAVIR NAGAR, KANDIVALI (W), MUMBAI - 67. • TEL.: 2868 0090 / 6522 6565 / 2869 7808 • MOB.: 90220 54458
- KANDIVALI CENTRE** SHOP NO. 44/49, EMP 71, EVERSHINE MILLENNIUM PARADISE, THAKUR VILLAGE, 120 FEET ROAD, KANDIVALI (E) MUMBAI - 400101. • TE.: 2885 7171 / 89288 41541
- DAHISAR CENTRE** NILANGI APARTMENT, KANDERPADA JUNCTION, DAHISAR (W), MUMBAI - 400068. • TEL.: 2893 3427 • MOB.: 90220 58504
- GORAI CENTRE** VICTORY HEIGHTS, GORAI MAIN ROAD, OPP. SUVIDYA SCHOOL, BORIVALI (W), MUMBAI - 400092. • TEL.: 2869 6556 • MOB.: 90224 88354 / 72080 02565
- GOREGAON CENTRE** M.G. ROAD, NEAR JAIN MANDIR, GOREGAON (V), MUMBAI - 400062. • Tel.: 2873 3030 / 2873 3131 • MOB.: 93213 83806

Website : www.healthcarediag.com • E-mail : healthcare.medicals@gmail.com
 "Home Visit Facility Call On 76667 66307"

- COMPU. PATHOLOGY • ALLERGY TESTING
- DIGITAL WHOLE BODY X-RAYS
- DIGITAL 3D SONOGRAPHY
- DIGITAL WHOLE BODY COLOUR DOPPLER
- DIGITAL 2-D ECHO WITH COLOUR DOPPLER
- E.C.G. • LUNG FUNCTION TEST
- MAMMOGRAPHY & BONE MINERAL DENSITOMETRY

- COMPUTERISED STRESS TEST
- DENTAL
- ADVANCED DENTISTRY
- PHYSIOTHERAPY
- AUDIOMETRY & SPEECH THERAPY
- FULL BODY HEALTH CHECK-UPS
- CORPORATE HEALTH CHECKUPS



HEALTHCARE

MEDICAL CENTRE & DIAGNOSTICS

Patient's Name : MR VIJAY TIWARI
Referred By Dr : MEDIWHEEL
Sex : MALE **Age** : 42 Years
Collected At : GOREGAON EAST MAIN BRANCH

Lab No. : LKD3998 *LKD3998*
Reg. Date : 09-Nov-2024 8:16 am
Report Date : 09-Nov-2024 7:22 pm
Print Date : 11-Nov-2024 7:27 pm

URINE ROUTINE & MICROSCOPY

TEST	RESULT
<u>PHYSICAL EXAMINATION</u>	
Quantity	15 ml
Colour	Pale yellow
Appearance	Slightly Hazy
Deposit	Absent
pH	Acidic (5.0)
Specific Gravity	1.010

<u>CHEMICAL EXAMINATION</u>	
Proteins	Absent
Sugar	Present (+)
Ketone	Absent
Occult Blood	Absent
Bile Pigment	Absent
Bile Salts	Absent
Urobilinogen	Normal

<u>MICROSCOPIC EXAMINATION OF CENTRIFUGED DEPOSIT</u>		
Red Blood Cells	Absent	
Pus Cells	1-2/ hpf	/hpf
Epithelial Cells	1-2/ hpf	/hpf

Printed By : SUNITA

Checked By
DHARAM

DR. BHAVINI KAMDAR
MD (PATH) MUM

- BORIVALI CENTRE** 1ST FLR., YOGI AVENUE, YOGI NAGAR, BORIVALI (W), MUMBAI - 400092. • TEL.: 2899 6565 / 2899 1376 • MOB.: 90222 39301
- KANDIVALI CENTRE** MAHAVIR SURYADARSHAN SOC., SATYANAGAR RD., MAHAVIR NAGAR, KANDIVALI (W), MUMBAI - 67. • TEL.: 2868 0090 / 6522 6565 / 2869 7808 • MOB.: 90220 54458
- KANDIVALI CENTRE** SHOP NO. 44/49, EMP 71, EVERSHINE MILLENNIUM PARADISE, THAKUR VILLAGE, 120 FEET ROAD, KANDIVALI (E) MUMBAI - 400101. • TE.: 2885 7171 / 89288 41541
- DAHISAR CENTRE** NILANGI APARTMENT, KANDERPADA JUNCTION, DAHISAR (W), MUMBAI - 400068. • TEL.: 2893 3427 • MOB.: 90220 58504
- GORAI CENTRE** VICTORY HEIGHTS, GORAI MAIN ROAD, OPP. SUVIDYA SCHOOL, BORIVALI (W), MUMBAI - 400092. • TEL.: 2869 6556 • MOB.: 90224 88354 / 72080 02565
- GOREGAON CENTRE** M.G. ROAD, NEAR JAIN MANDIR, GOREGAON (W), MUMBAI - 400062. • Tel.: 2873 3030 / 2873 3131 • MOB.: 93213 83806

Website : www.healthcarediag.com • E-mail : healthcare.medicals@gmail.com

"Home Visit Facility Call On 76667 66307"

- COMPU. PATHOLOGY • ALLERGY TESTING
- DIGITAL WHOLE BODY X-RAYS
- DIGITAL 3D SONOGRAPHY
- DIGITAL WHOLE BODY COLOUR DOPPLER
- DIGITAL 2-D ECHO WITH COLOUR DOPPLER
- E.C.G. • LUNG FUNCTION TEST
- MAMMOGRAPHY & BONE MINERAL DENSITOMETRY

- COMPUTERISED STRESS TEST
- DENTAL
- ADVANCED DENTISTRY
- PHYSIOTHERAPY
- AUDIOMETRY & SPEECH THERAPY
- FULL BODY HEALTH CHECK-UPS
- CORPORATE HEALTH CHECKUPS



HEALTHCARE

MEDICAL CENTRE & DIAGNOSTICS

Patient's Name : MR VIJAY TIWARI
Referred By Dr : MEDIWHEEL
Sex : MALE Age : 42 Years
Collected At : GOREGAON EAST MAIN BRANCH

Lab No. : LKD3998 *LKD3998*
Reg. Date : 09-Nov-2024 8:16 am
Report Date : 09-Nov-2024 7:22 pm
Print Date : 11-Nov-2024 7:27 pm

Casts Not seen
Crystals Not seen /hpf
Yeast Not seen
Bacteria Absent

----- End of Report -----

Printed By : SUNITA

Checked By
DHARAM

DR. BHAVINI KAMDAR
MD (PATH) MUM

- BORIVALI CENTRE** 1ST FLR., YOGI AVENUE, YOGI NAGAR, BORIVALI (W), MUMBAI - 400092. • TEL.: 2899 6565 / 2899 1376 • MOB.: 90222 39301
- KANDIVALI CENTRE** MAHAVIR SURYADARSHAN SOC., SATYANAGAR RD., MAHAVIR NAGAR, KANDIVALI (W), MUMBAI - 67. • TEL.: 2868 0090 / 6522 6565 / 2869 7808 • MOB.: 90220 54458
- KANDIVALI CENTRE** SHOP NO. 44/49, EMP 71, EVERSHINE MILLENNIUM PARADISE, THAKUR VILLAGE, 120 FEET ROAD, KANDIVALI (E) MUMBAI - 400101. • TE.: 2885 7171 / 89288 41541
- DAHISAR CENTRE** NILANGI APARTMENT, KANDERPADA JUNCTION, DAHISAR (W), MUMBAI - 400068. • TEL.: 2893 3427 • MOB.: 90220 58504
- GORAI CENTRE** VICTORY HEIGHTS, GORAI MAIN ROAD, OPP. SUVIDYA SCHOOL, BORIVALI (W), MUMBAI - 400092. • TEL.: 2869 6556 • MOB.: 90224 88354 / 72080 02565
- GOREGAON CENTRE** M.G. ROAD, NEAR JAIN MANDIR, GOREGAON (V), MUMBAI - 400062. • Tel.: 2873 3030 / 2873 3131 • MOB.: 93213 83806

Website : www.healthcarediag.com • E-mail : healthcare.medicals@gmail.com
"Home Visit Facility Call On 76667 66307"

Health Check up Booking Confirmed Request(36E2385),Package Code-PKG10000487, Beneficiary Code-322942

Mediwheel <wellness@mediwheel.in>
 To: healthcare.medicals@gmail.com
 Cc: customercare@mediwheel.in

Thu, Nov 7, 2024 at 7:32 PM



011-41195959

Hi Healthcare Medical Centre and Diagnostic ,

The following booking has been confirmed. It is requested to honor the said booking & provide priority services to our client.

Hospital Package Name : Pre-employment Health Checkup G
Patient Package Name : Pre-Employment Health Checkup Male
Contact Details : 9892792963
Appointment Date : 09-11-2024
Confirmation Status : Booking Confirmed
Preferred Time : 09:00 AM - 09:30 AM

Member Information		
Booked Member Name	Age	Gender
Vijay Tiwari	42 year	Male

We request you to facilitate the employee on priority.

Thanks,
 Mediwheel Team
 Please Download Mediwheel App

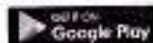

You have received this mail because your e-mail ID is registered with Arcofami Healthcare Limited. This is a system-generated e-mail please don't reply to this message.

Please visit to our Terms & Conditions for more information. [Click here to unsubscribe.](#)

© 2024 - 25 Arcofami Healthcare Pvt Limited (Mediwheel)



भारत सरकार
Government of India

भारतीय विशिष्ट ओळख प्राधिकरण
Unique Identification Authority of India

नोंदणी क्रमांक / Enrolment No.: 0000/00957/32020

To
विजय दिनानथ तिवारी
Vijay Dhanath Tiwari
Dhanath Tiwari
Room No 31, 3rd Floor Metal House
Jitendra Road
Bank of Maharashtra
Mated East
Mumbai
Mumbai Suburban Maharashtra - 400097
9022555178

Signature On Verifier
Name: Vijay Dhanath Tiwari
Mated East, Mumbai
Date: 12/04/2012



आपला आधार क्रमांक / Your Aadhaar No. :

6266 0771 1273

VID : 9121 5753 7348 1527

माझे आधार, माझी ओळख



भारत सरकार
Government of India



विजय दिनानथ तिवारी
Vijay Dhanath Tiwari
जन्म तारीख/DOB: 12/04/1982
पुरुष/ MALE

Photo Date: 07/08/2011

6266 0771 1273

VID : 9121 5753 7348 1527

माझे आधार, माझी ओळख



Government of India



AADHAAR

माहिती / INFORMATION

- आधार हा ओळखीचा पुरावा आहे, नागरिकत्वाचा नाही.
- आधार अद्वितीय आणि सुरक्षित आहे.
- सुरक्षित QR कोड/ ऑफलाइन XML/ ऑनलाइन प्रमाणीकरण वापरून ओळख सत्यापित करा.
- आधार कार्ड, पीव्हीसी कार्ड्स, ईआधार आणि mAadhaar सारखे आधारचे सर्व प्रकार विलंबेच घेणे आहेत. १२ अंकी आधार क्रमांकाच्या जागी म्हणूनच आधार ओळख (VID) देखील वापरली जाऊ शकते.
- 10 वर्षांतून एकदा तरी आधार अपडेट करा.
- आधार तुम्हाला विविध सरकारी आणि गैर-सरकारी लाभ/सेवांचा लाभ घेण्यास मदत करते.
- आधारमध्ये तुमचा मोबाईल नंबर आणि ईमेल आयडी अपडेट ठेवा.
- आधार सेवांचा लाभ घेण्यासाठी स्मार्टफोनवर mAadhaar ॲप डाऊनलोड करा.
- सुरक्षितता सुनिश्चित करण्यासाठी लॉक/अनलॉक बायोमेट्रिक्स/आधार या वैशिष्ट्यांचा वापर करा.
- आधारची मागणी करणाऱ्या योग्य संस्थानी शोध घेणे बंधनकारक आहे.
- Aadhaar is a proof of identity, not of citizenship.
- Aadhaar is unique and secure.
- Verify identity using secure QR code/offline XML/online Authentication.
- All forms of Aadhaar like Aadhaar letter, PVC Cards, eAadhaar and mAadhaar are equally valid. Virtual Aadhaar Identity (VID) can also be used in place of 12 digit Aadhaar number.
- Update Aadhaar at least once in 10 years.
- Aadhaar helps you avail various Government and Non- Government benefits/services.
- Keep your mobile number and email id updated in Aadhaar.
- Download mAadhaar app on smart phones to avail Aadhaar Services.
- Use the feature of lock/unlock Aadhaar/biometrics to ensure security.
- Entities seeking Aadhaar are obligated to seek due consent.



भारतीय विशिष्ट ओळख प्राधिकरण
Unique Identification Authority of India

Photo Date: 07/08/2011

विजय दिनानथ तिवारी, रूम नं ३१, ३वा फ्लोर मेटल हाऊस, जितेंद्रा रोड, बँक ऑफ महाराष्ट्र, मतेद ईस्ट, मुंबई, मुंबई
महाराष्ट्र - ४०००९७

Address:
Dhanath Tiwari, Room No 31, 3rd Floor Metal House, Jitendra Road, Bank of Maharashtra, Mated East, Mumbai, Mumbai Suburban, Maharashtra - 400097



6266 0771 1273

VID : 9121 5753 7348 1527

1947 | help@uidai.gov.in | www.uidai.gov.in

HEALTHCARE MEDICAL CENTRE & DIAGNOSTICS
State Hospital Road,
Near Satellite Tower, Mumbai - 400063.
Ph.- 40120055 / 799737422 / 29922

- COMPUTED PATHOLOGY - ALLERGY TESTING
- DIGITAL WHOLE BODY X-RAYS
- DIGITAL 3D SONOGRAPHY
- DIGITAL WHOLE BODY COLOUR DOPPLER
- DIGITAL 2-D ECHO WITH COLOUR DOPPLER
- E.C.G. - LUNG FUNCTION TEST
- MAMMOGRAPHY & BONE MINERAL DENSITOMETRY

- COMPUTERISED STRESS TEST
- DENTAL
- ADVANCED DENTISTRY
- PHYSIOTHERAPY
- AUDIOMETRY & SPEECH THERAPY
- FULL BODY HEALTH CHECK-UPS
- CORPORATE HEALTH CHECKUPS



NAME	MR VIJAY TIWARI	DATE	09/11/24
HEIGHT: 169 CMS	WEIGHT : 85 KGS	AGE	42 YRS
REFERRED BY	MEDIWHEEL	SEX	MALE
PRESENT COMPLAINT: DM SINCE 6 MONTHS			
CURRENT MEDICATION: TB DAPANORM M 10 OD			
PAST HISTORY : NONE			
ALLERGY: NIL		APPETITE: GOOD	
SLEEP: NORMAL		BLADDER: NORMAL	
SPO2- 98		BOWEL: NORMAL	
BMI : 29.8		CHEST INS: 100 CM	
HABITS : NONE			
FAMILY HISTORY : NONE			
GENERAL EXAMINATION:		ADVICE:-	
P: 85 / MIN BP: 120/80 MMHG		<i>fit for employment</i>	
PALLOR: NIL ICTERUS: NIL		<i>Tab. Metformin 500 SR</i>	
OEDEMA: NIL OTHERS: NIL		<i>1 - 2 - 1</i>	
RS: NAD		<i>6br Bedlin</i>	
CVS: NAD		<i>x 3 months</i>	
PA: NAD		<i>To continue Dapanorm</i>	
CNS: NAD		<i>Tab. Onofu 11 0 - 1</i>	
		<i>x 1 month</i>	
		DR. Y. J. MEHTA [M.D.]	
INVESTIGATION:			

Dr. Y. J. Mehta
MBBS, DIPLOMA IN GERIATRICS (DGGC)
Reg. No. 2010110043

HEALTHCARE MEDICAL CENTRE & DIAGNOSTICS

5, 10th Garden, ...
Near Satellite Tower, Gurgaon, Haryana - 122003.

Ph: 49126665 / 267701 / 267702

- COMPU. PATHOLOGY • ALLERGY TESTING
- DIGITAL WHOLE BODY X-RAYS
- DIGITAL 3D SONOGRAPHY
- DIGITAL WHOLE BODY COLOUR DOPPLER
- DIGITAL 2-D ECHO WITH COLOUR DOPPLER
- E.C.G. • LUNG FUNCTION TEST
- MAMMOGRAPHY & BONE MINERAL DENSITOMETRY

- COMPUTERISED STRESS TEST
- DENTAL
- ADVANCED DENTISTRY
- PHYSIOTHERAPY
- AUDIOMETRY & SPEECH THERAPY
- FULL BODY HEALTH CHECK-UPS
- CORPORATE HEALTH CHECKUPS



HEALTHCARE
MEDICAL CENTRE & DIAGNOSTICS

EYE CHECK UP & COLOUR VISION

NAME: M - Vijay Tiwari	DATE: 9/11/24
REF. BY: Medi wheel	AGE: 42. SEX: M.

	RIGHT EYE	LEFT EYE
CORNEA	NORMAL	NORMAL
PUPIL	NORMAL	NORMAL
SCLERA	NORMAL	NORMAL
EYE MOVEMENTS	NORMAL	NORMAL
REFRACTIVE ERROR	N/6 6/6	N/6 6/6.
COLOUR VISION	NORMAL	NORMAL

HEALTHCARE MEDICAL CENTRE & DIAGNOSTICS
Satellite Hospital
Near Satellite Town, Gurgaon, Haryana - 122006.
Ph: 40120255 / 7517304636 / 7517302922

- COMPL. PATHOLOGY • ALLERGY TESTING
- DIGITAL WHOLE BODY X-RAYS
- DIGITAL 3D SONOGRAPHY
- DIGITAL WHOLE BODY COLOUR DOPPLER
- DIGITAL 2-D ECHO WITH COLOUR DOPPLER
- E.C.G. • LUNG FUNCTION TEST
- MAMMOGRAPHY & BONE MINERAL DENSITOMETRY

- COMPUTERISED STRESS TEST
- DENTAL
- ADVANCED DENTISTRY
- PHYSIOTHERAPY
- AUDIOMETRY & SPEECH THERAPY
- FULL BODY HEALTH CHECK-UPS
- CORPORATE HEALTH CHECKUPS



PT NAME	MR VIJAY TIWARI	DATE	09.11.2024
		AGE	42 YRS
REF. BY DR.	MEDIWHEEL	SEX	MALE

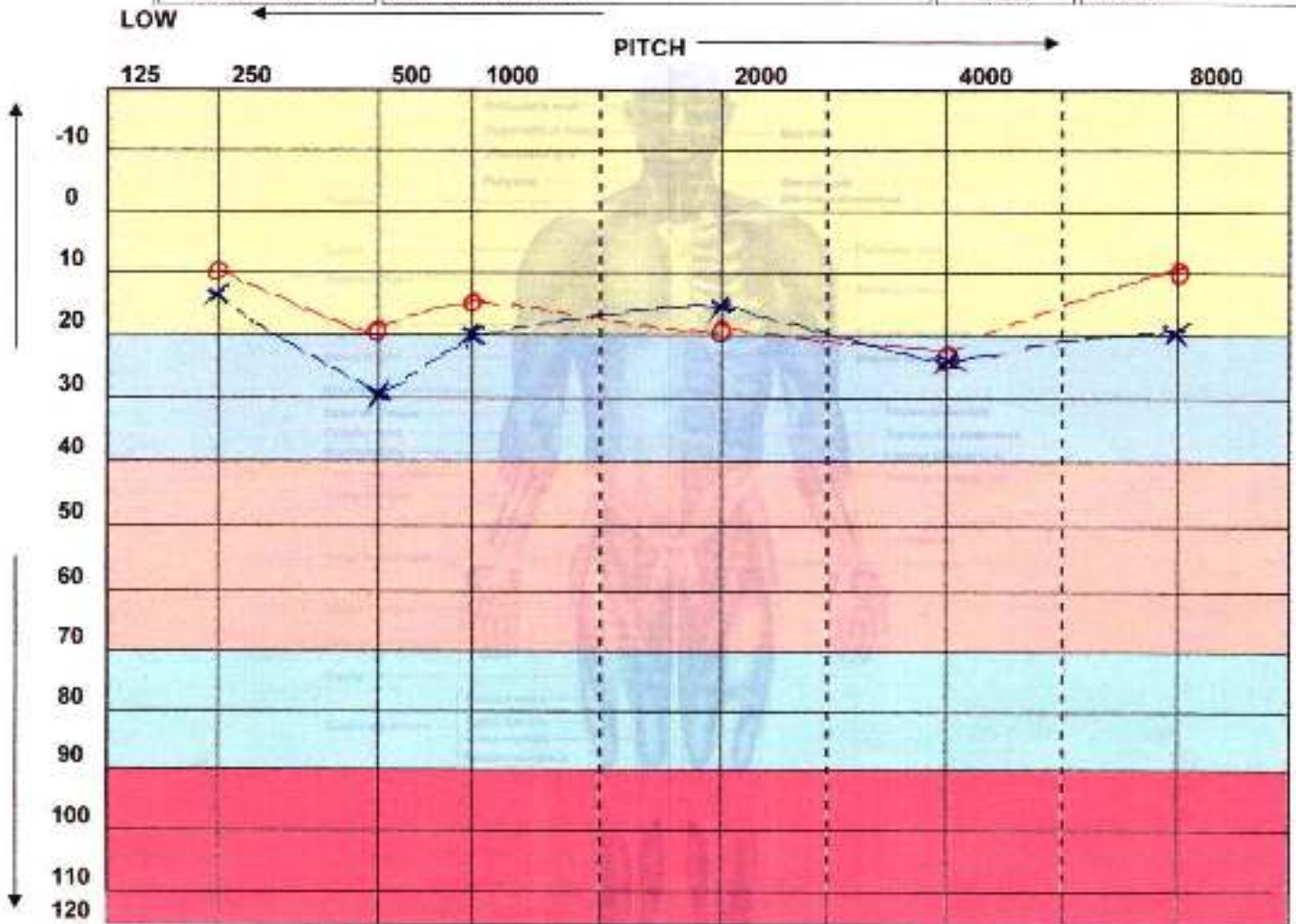

Handwritten note: better

1 DEAFNESS	6 OPERATION.
2 HYPERACISIS	7 CONGITAL HEARING LOSS.
3 DISCHARGE / BLEEDING	8 TENNIUS / BUZZUNG OR RINGING
4 BLOCKING / FULLNESS	9 GIDINESS / VERTIGO
5 ITCHING	10 EAR PAIN

INTERPRETATION:

SYMBOL CHART	
OR - AC	< R - BC
XL - AC	> L - BC

Dr. NUPUR RAI
MBBS, DIPLOMA CARDIOLOGY (P&SOCI)
Reg. No.: 2018115643

SIGN BY:

Handwritten signature of Dr. Nupur Rai

- COMPUT. PATHOLOGY • ALLERGY TESTING
- DIGITAL WHOLE BODY X-RAYS
- DIGITAL 3D SONOGRAPHY
- DIGITAL WHOLE BODY COLOUR DOPPLER
- DIGITAL 2-D ECHO WITH COLOUR DOPPLER
- E.C.G. • LUNG FUNCTION TEST
- MAMMOGRAPHY & BONE MINERAL DENSITOMETRY

- COMPUTERISED STRESS TEST
- DENTAL
- ADVANCED DENTISTRY
- PHYSIOTHERAPY
- AUDIOMETRY & SPEECH THERAPY
- FULL BODY HEALTH CHECK-UPS
- CORPORATE HEALTH CHECKUPS



HEALTHCARE
MEDICAL CENTRE & DIAGNOSTICS

NAME	MR VIJAY TIWARI	DATE	09/11/2024
INVESTIGATION	X RAY CHEST PA	AGE	42 YRS
REF. BY DR.	MEDIWHEEL	SEX	MALE

X-RAY CHEST (PA VIEW)

Both the lungs are equally translucent

The cardiac & aortic silhouettes are normal.

The pleural spaces are clear.

No hilar or mediastinal mass is seen.

Domes of diaphragm are normal in position and contour.

No skeletal abnormality is seen.

CONCLUSION : NO EVIDENCE OF PULMONARY, PLEURAL OR CARDIAC PATHOLOGY IS NOTED.

*Thank you for the opportunity to participate in the care of your patient.
Please bring this report next time for comparison.*

DR. DHANANJAY RASTOGI
{CONSULTING RADIOLOGIST}
(MBBS , DMRD.)

**HEALTHCARE MEDICAL CENTRE
GOREGAON EAST**

Patient Information

Name : **MR VIJAY TIWARI**

DATE : 09-11-24 09:01:32

AGE : 42 /M

ID : 86

Height : 169

REF BY : Dr. MEDHUMBI

Weight : 85

Indication:

Smoker : Non Smoker

Pre

Post

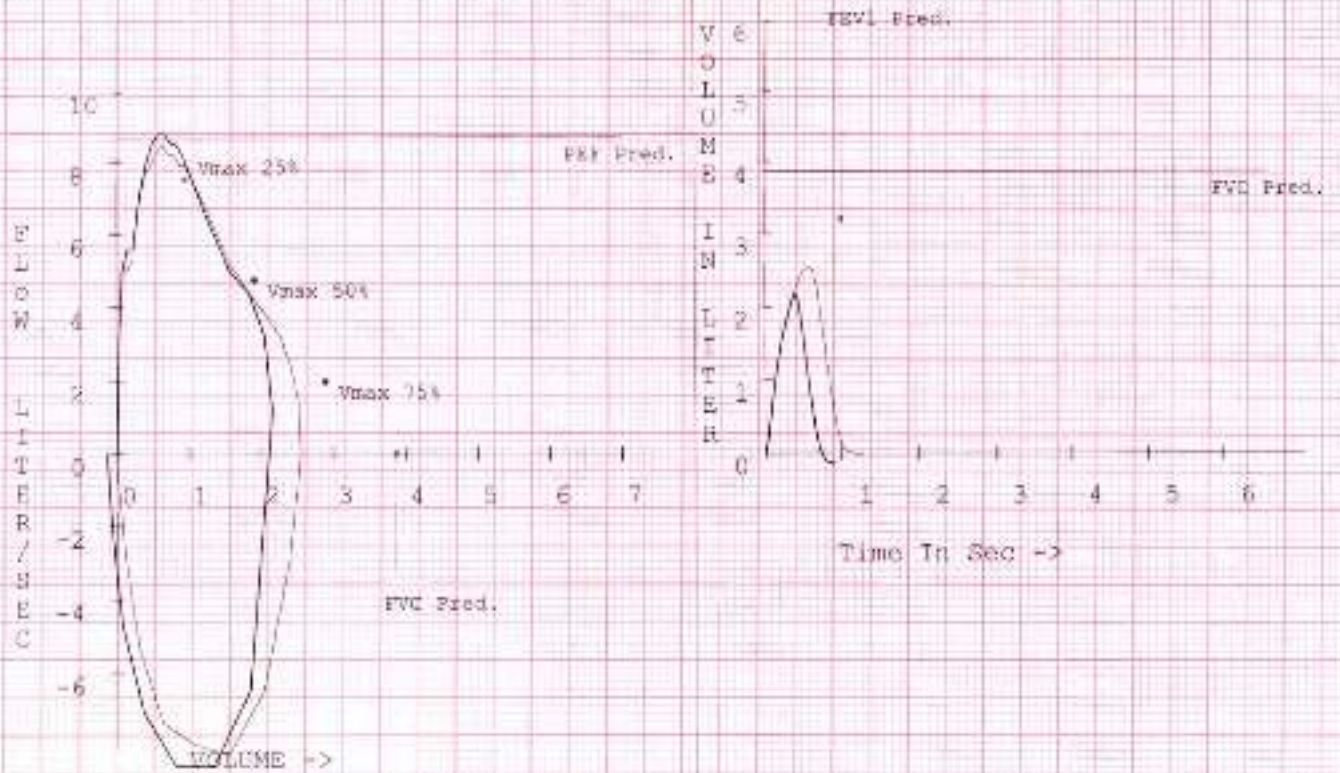

Parameter	Predict	Observed		Observed		Pre.diff%
	Value	Pre	%Pred	Post	%Pred	
FVC (L)	3.87	2.55	66.08	2.17	56.06	-15.17
FEV0.5 (L)		2.47		2.17		
FEV1 (L)	3.20	2.56	79.89	2.17	67.77	-15.17
FEV1/FVC %	82.72	100.00	120.89	100.00	120.89	0.00
PEF (L/S)	8.72	8.58	96.12	8.82	101.18	5.26
FIF (L/S)		8.58		8.82		
PEF25-75%(L/S)	4.17	5.78	138.41	6.73	161.24	16.49
VMax25 %	7.54	8.38	111.18	8.82	117.03	5.26
VMax50 %	4.75	6.62	139.23	7.06	148.51	6.67
VMax75 %	1.98	4.41	222.94	4.85	245.23	10.00
MEF100 %		0.58		0.41		
FEF50 % (L/S)		6.18		6.62		
FIF50 % (L/S)		7.94		8.82		
FEF50/FIF50 %		0.78		0.75		

Diagnosis :

Mild Restrictive

Obstructive abnormality : Mild (FEV1 < 100 % of Predicted value and FEV1 > 70 % of Predicted)
Restrictive abnormality : Moderate (FVC < 70 % of Predicted value and FVC > 60 % of Predicted)
Lung Age : 67

Dr. NUPUR RAI
MBBS, DIPLOMA IN CARDIOLOGY (PGDCC)
Reg. No. 2013115643

Dr.

**HEALTHCARE MEDICAL CENTRE
GOREGAON EAST**

Patient Information

Name : **MR VIJAY TIWARI**

Date : 09-11-23 09:01:52

AGE : 42 YR ID : 86

Height : 169

REF. BY : Dr. MEDINHEEL

Weight : 85

Indications:

Smoked : Non Smoker

Pre

Post

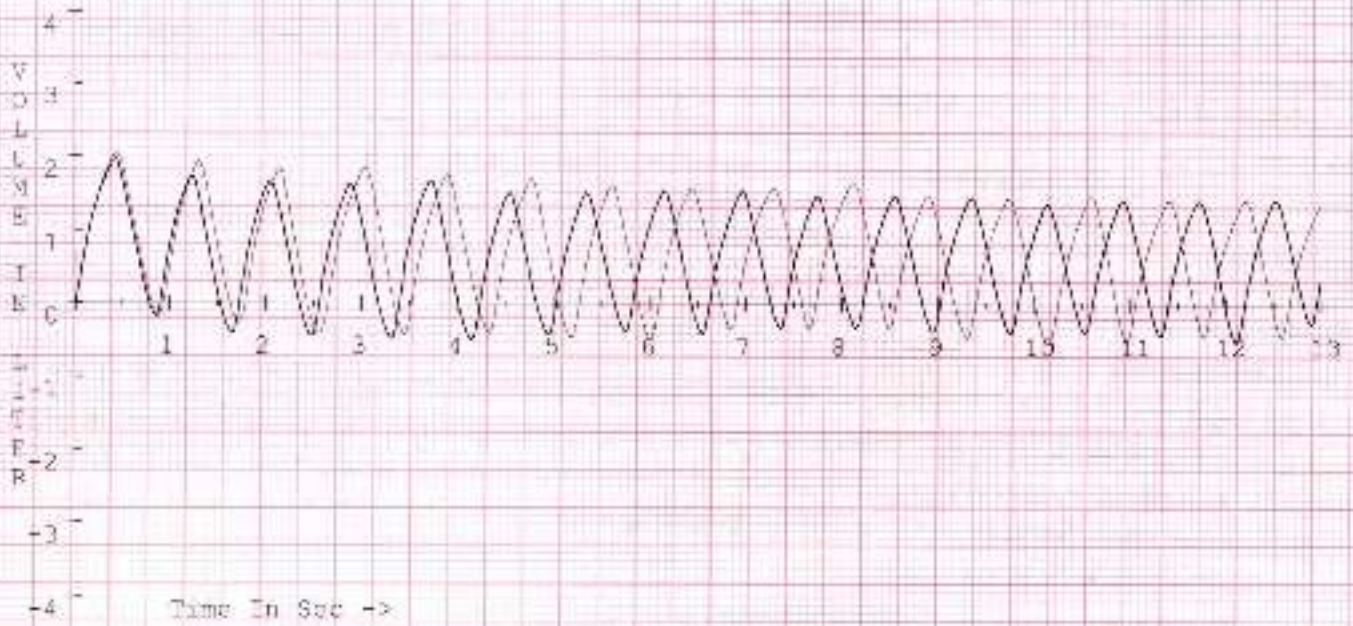

Parameter	Predict Value	Observed		Observed		Pre.difs
		Pre	%Pred	Post	%Pred	
KVY	116.00	147.43	127.14	144.66	124.71	-1.91

Dr.

HEALTHCARE MEDICAL CENTRE & DIAGNOSTICS

MR VIJAY TIWARI
I.D. 1302
Age 42/M
Date 09-11-2024

B.P: 120/80 mm Hg
RATE 76bpm

PRETEST
SUPINE

ST @ 10mm/mV
80ms PostJ

LINKED MEDIAN

Mag. X 2

V6

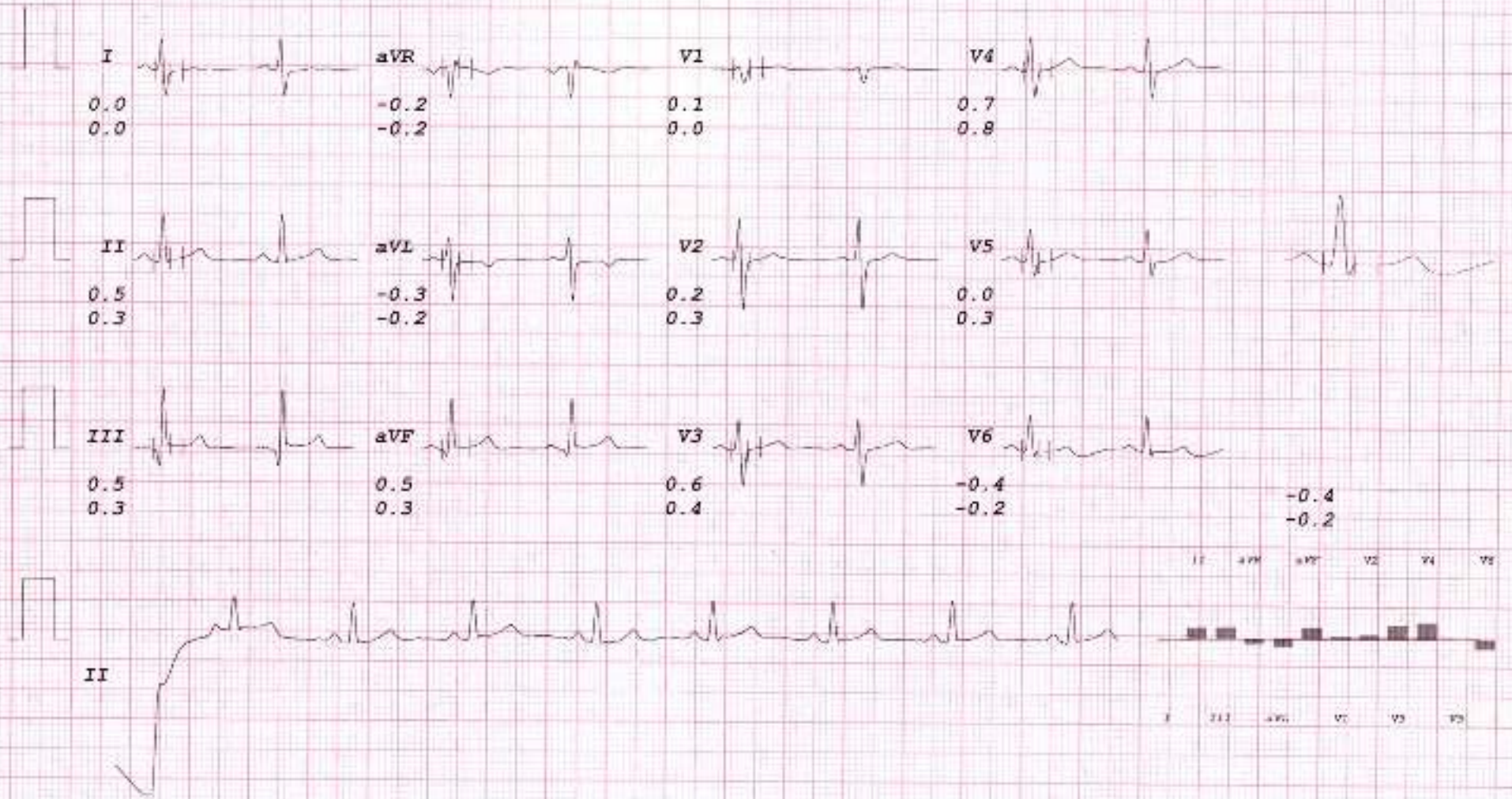

Handwritten signature

HEALTHCARE MEDICAL CENTRE & DIAGNOSTICS

MR VIJAY TIWARI
I.D. 1302
Age 42/M
Date 09-11-2024

BP: 120/80 mmHg
RATE 77bpm

PRETEST
STANDING

ST @ 10mm/mV
80ms PostJ

LINKED MEDIAN

Mag. X 2

V6

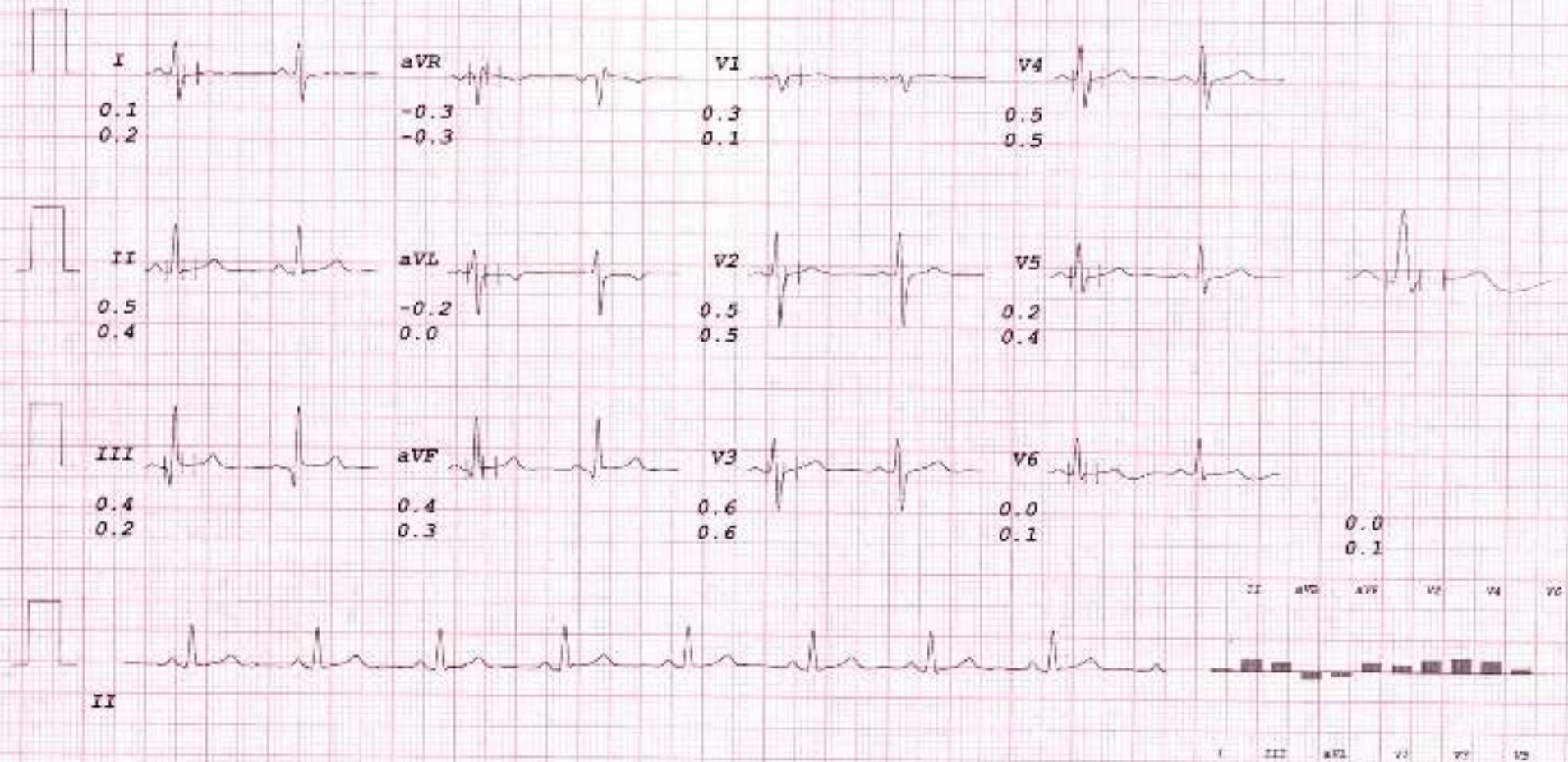

Almas

HEALTHCARE MEDICAL CENTRE & DIAGNOSTICS

MR VIJAY TIWARI
I.D. 1302
Age 42/M
Date 09-11-2024

B.P. 120/80 mm Hg
RATE 78bpm

PRETEST
HYPERVENT

ST @ 10mm/mV
80ms PostJ

PHASE TIME 0:15

LINKED MEDIAN

Mag. X 2

V6

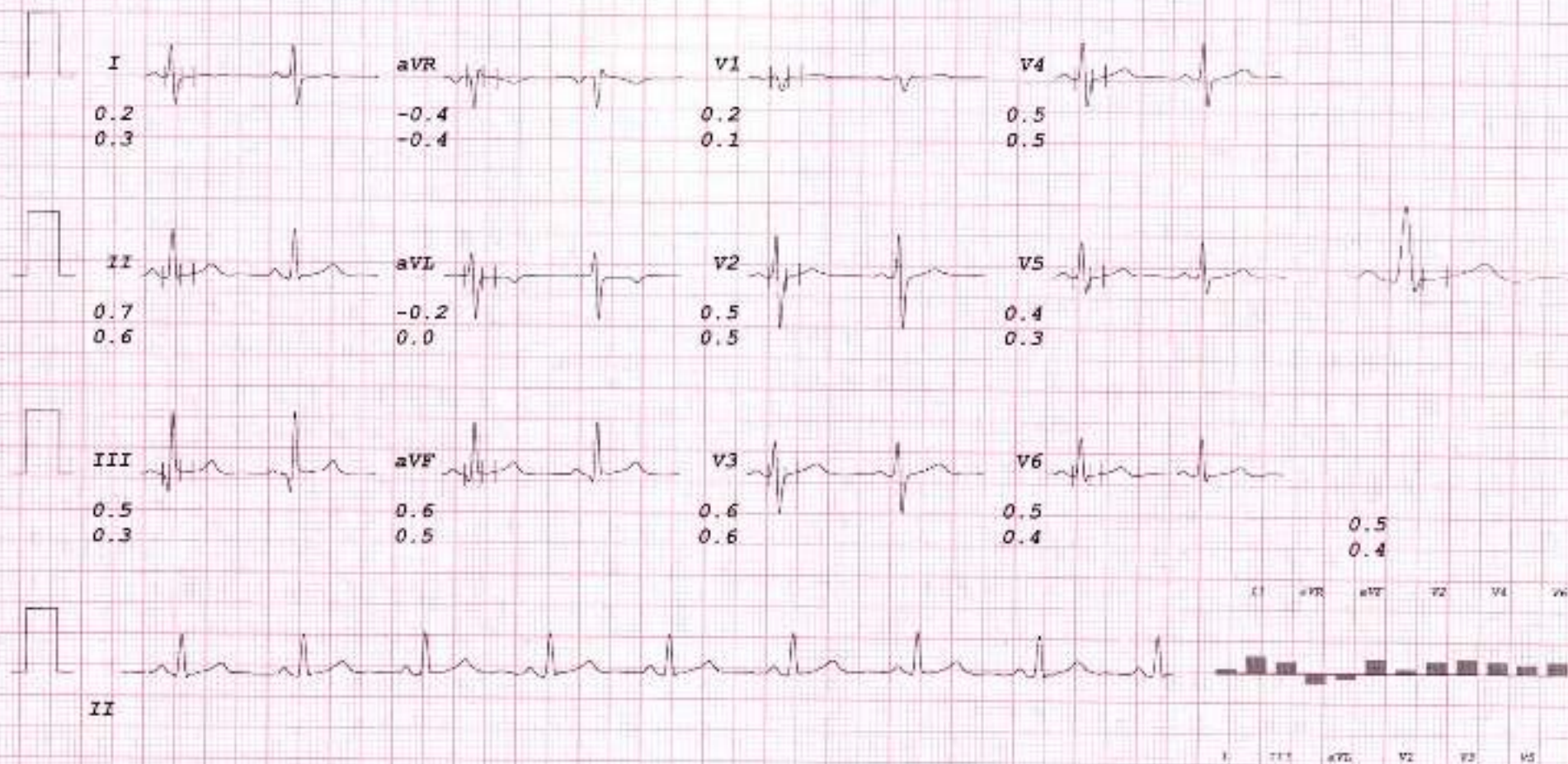

HEALTHCARE MEDICAL CENTRE & DIAGNOSTICS

MR VIJAY TIWARI
 I.D. 1302
 Age 42/M
 Date 09-11-2024

RATE 127bpm
 B.P. 126/84

Bruce
 Stage 1
 TOTAL TIME 2:55
 PHASE TIME 2:55

ST @ 10mm/mV
 80ms PostJ
 Speed 2.7 km/hr
 SLOPE 10 %

LINKED MEDIAN

Mag. X 2

V6

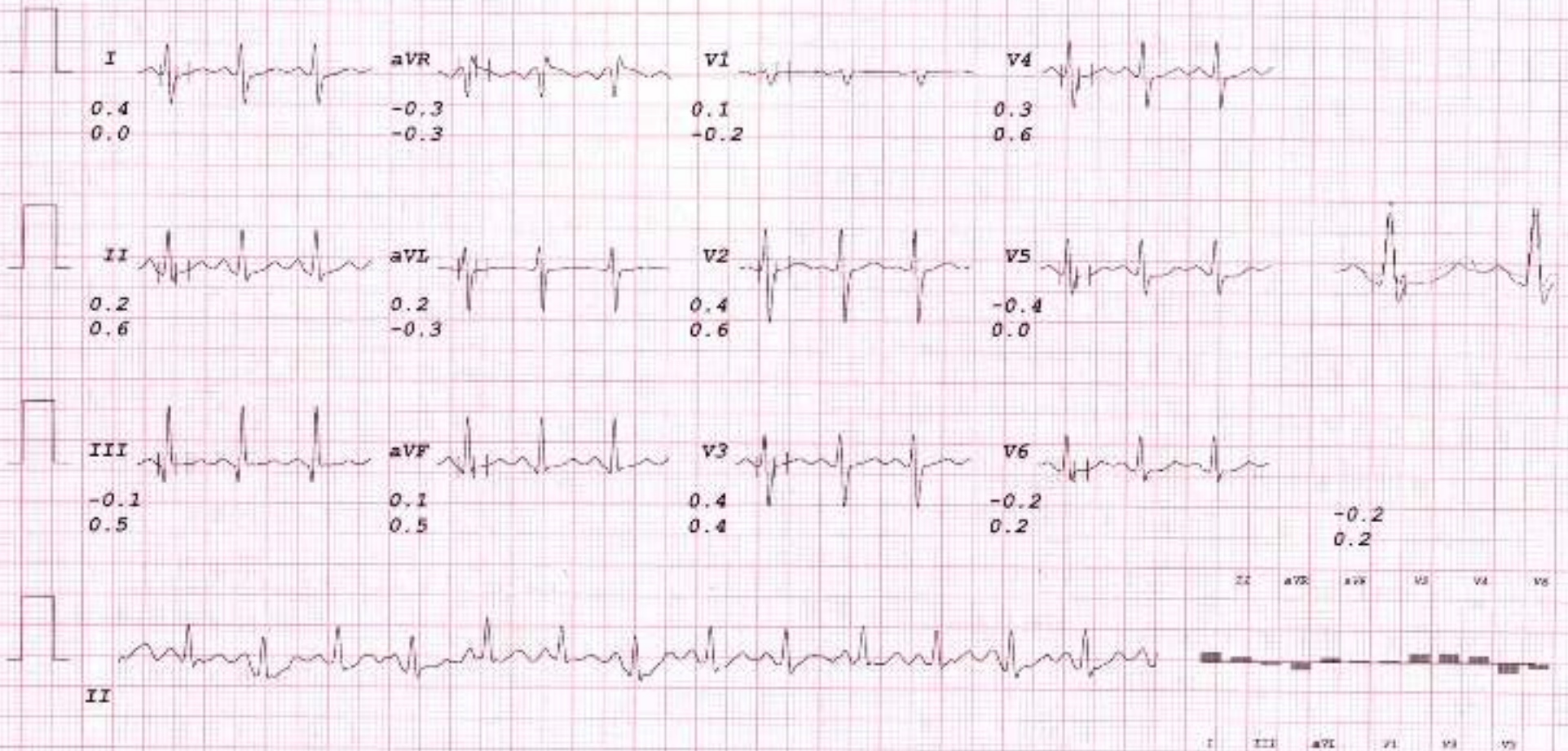

HEALTHCARE MEDICAL CENTRE & DIAGNOSTICS

MR VIJAY TIWARI
 I.D. 1302
 Age 42/M
 Date 09-11-2024

RATE 152bpm
 B.P. 130/88

Bruce
 Stage 2
 TOTAL TIME 5:55
 PHASE TIME 2:55

ST @ 10mm/mV
 80ms PostJ
 Speed 4 km/hr
 SLOPE 12 %

LINKED MEDIAN

Mag. X 2

V6

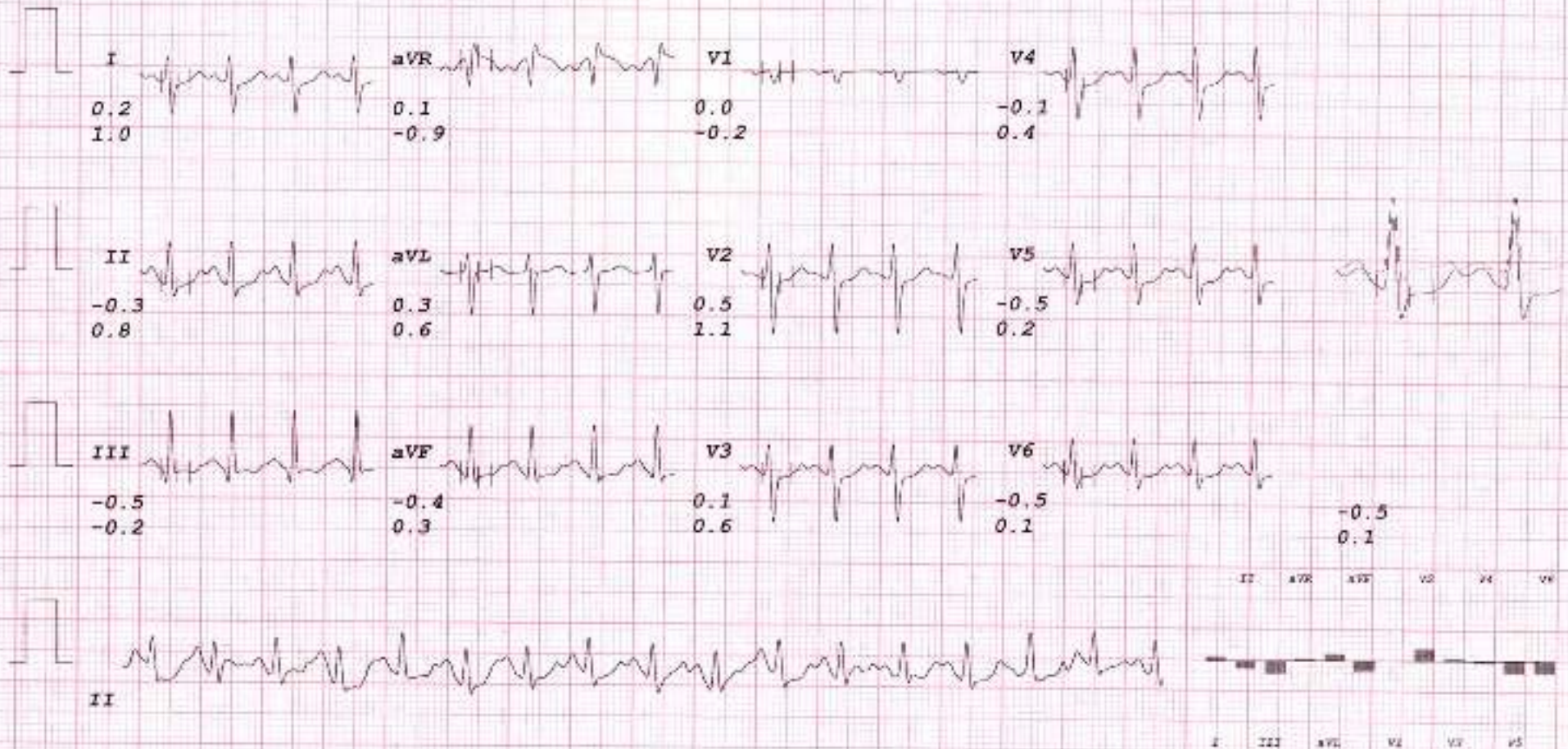

Signature

HEALTHCARE MEDICAL CENTRE & DIAGNOSTICS

MR VIJAY TIWARI
 I.D. 1302
 Age 42/M
 Date 09-11-2024

RATE 155bpm
 B.P. 130/88

Bruce
 PK-EXERCISE
 TOTAL TIME 6:25
 PHASE TIME 0:25

ST @ 10mm/mV
 80ms PostJ
 Speed 5.4 km/hr
 SLOPE 14 %

LINKED MEDIAN

Mag. X 2

V6

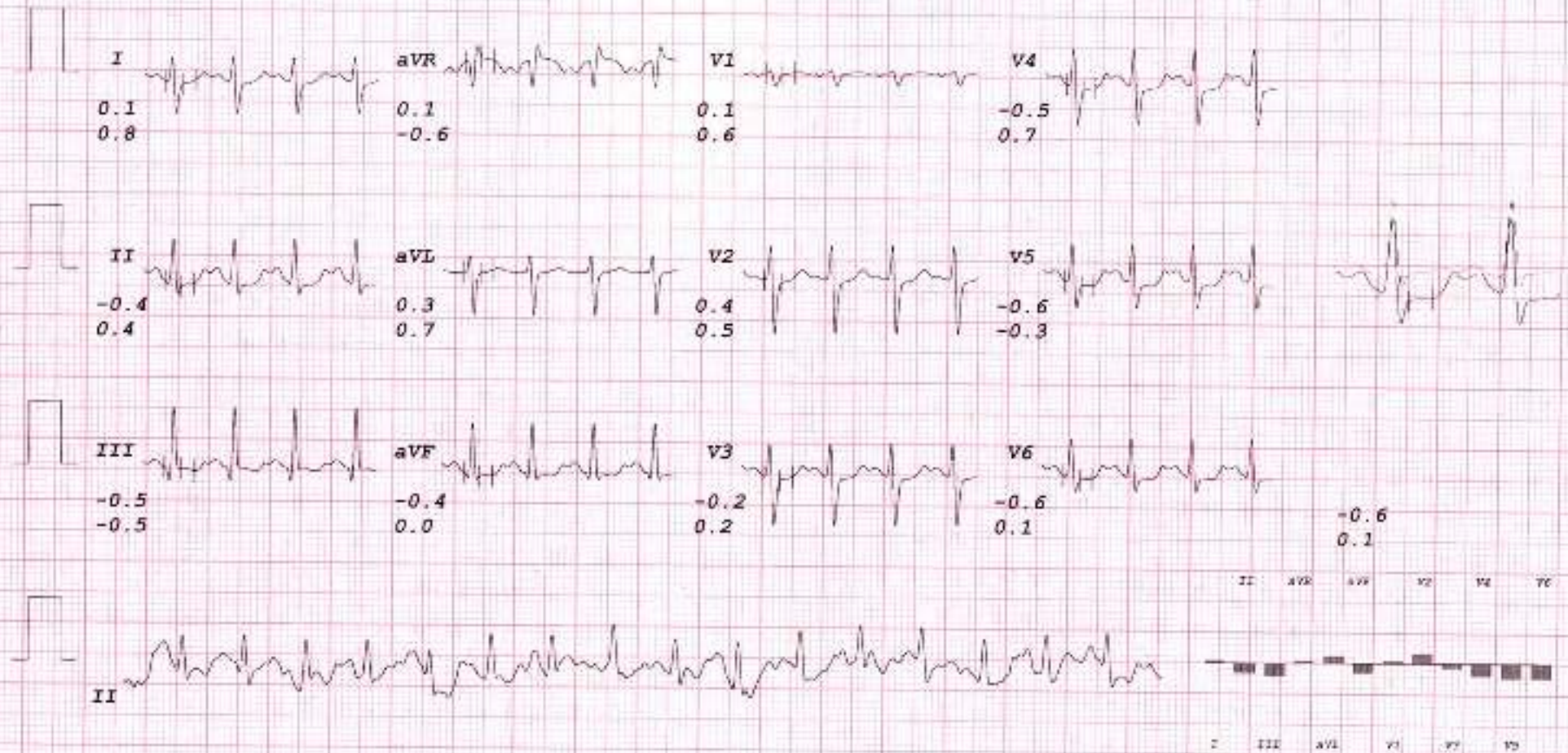

Dr. [Signature]

HEALTHCARE MEDICAL CENTRE & DIAGNOSTICS

MR VIJAY TIWARI
I.D. 1302
Age 42/M
Date 09-11-2024

RATE 109bpm
B.P. 130/90

Bruce
RECOVERY
TOTAL TIME 8:18
PHASE TIME 1:38

ST @ 10mm/mV
80ms PostJ

LINKED MEDIAN

Mag. X 2

V6

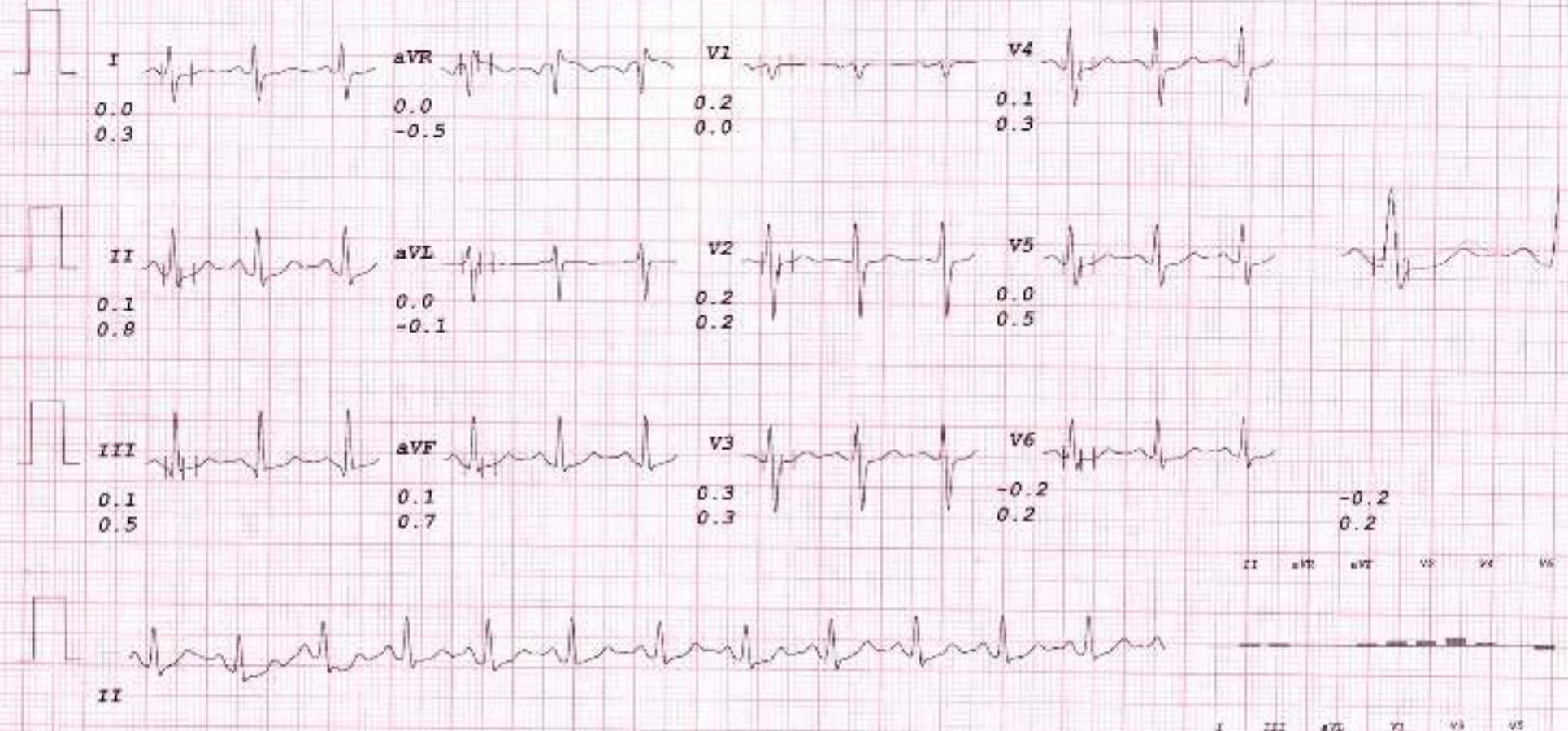

HEALTHCARE MEDICAL CENTRE & DIAGNOSTICS

MR VIJAY TIWARI
 I.D. 1302
 Age 42/M
 Date 09-11-2024

RATE 87bpm
 B.P. 126/86

Bruce
 RECOVERY
 TOTAL TIME 9:35
 PHASE TIME 2:55

ST @ 10mm/mV
 80ms PostJ

LINKED MEDIAN

Mag. X 2

V6

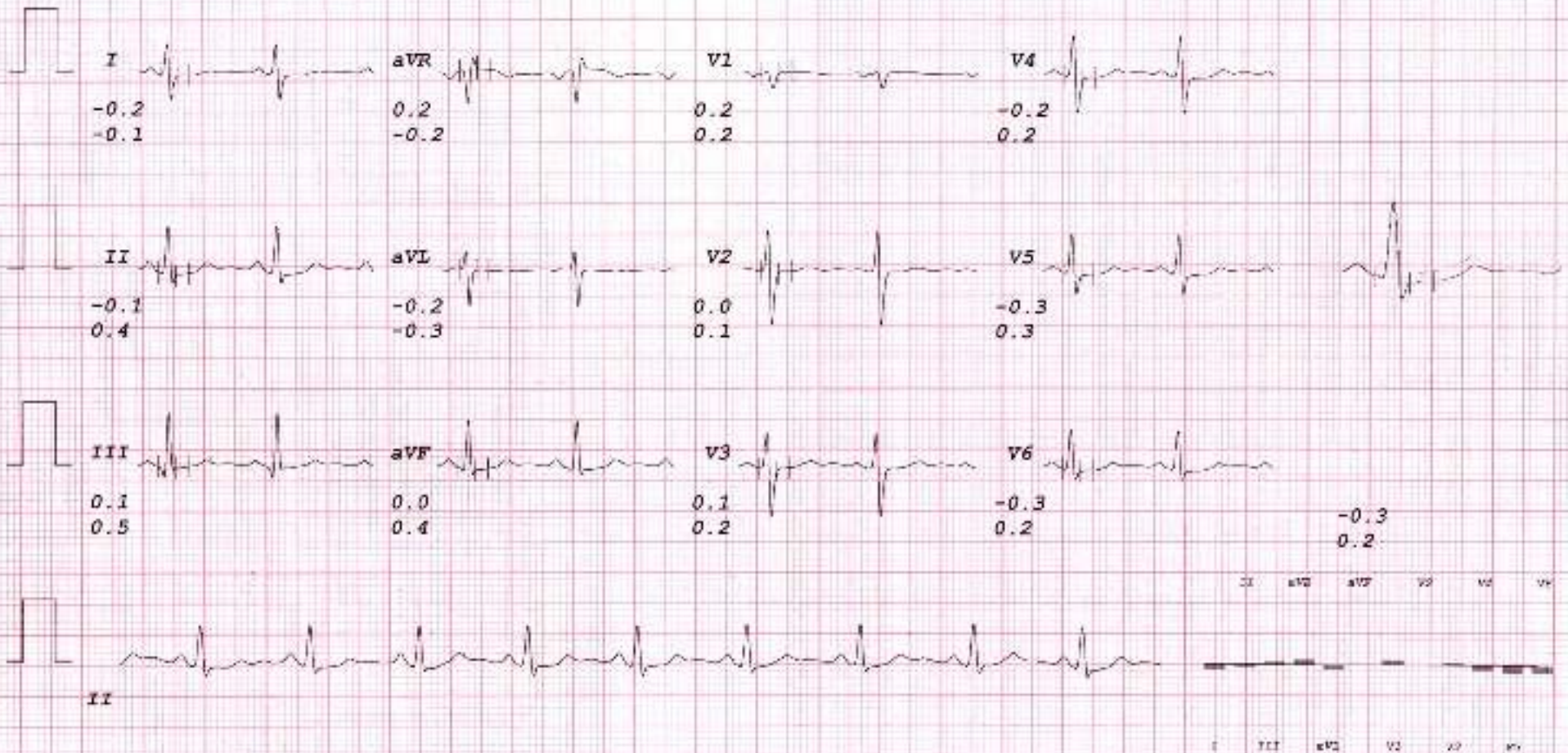

Patil