



# ANNUAL HEALTH CHECK UP

NAME: Prasada More

AGE: 38 SEX-  MALE / FEMALE

DATE: - 26-12-22

UHID: \_\_\_\_\_

HEIGHT: 175 CM

BP: 120/80

WEIGHT: 103 Kg

SP O2:- 95%

CHIEF COMPLAINTS: NO

MEDICAL HISTORY: NO

SURGICAL HISTORY: NO

PERSONAL HISTORY:

MARITAL STATUS:  Married / Unmarried

No of Children: 1

HABITS: SMOKING TOBACCO ALCOHOL PAAN SNUFF

DIET: VEG, NONVEG,  MIXED

PHYSICAL ACTIVITY LEVEL: NO

FAMILY HISTORY: H/O HTN/ DM/CAD/ASTHMA/ CANCER/ANY OTHER

Grandfather ——— ①  
Mother <sup>Age</sup> 72 ——— diabetes  
Father 70 ——— diabetes



H Swaminarayan Nagar, Off Mumbai-Agra Highway,  
Panchvati, Nashik - 422 003.

QFAHN/BILL/003/V1

+91- 253 - **BIOCHEMISTRY**/ 550 / 750

apoltonashik@apoltohospitals.com

www.askapollo.com



Name : **Mr. PRASAD ASHOK MORE** Age : **34Yr 8Mth 11Days** Gender : **Male**  
 UHID : **MHN1.0000131074 / NSKAH29254** W/BNo/RefNo : **AHC**  
 SIN \ LRN : **11565982 \ 11565985 \ 11565984 \ 688257**  
 Specimen : **Serum**  
 Ref Doctor : **SELF REFERRAL**



Collected on : 26-DEC-2022 11:50:02 AM

Received on : 26-DEC-2022 11:50:15 AM

Reported on : 26-DEC-2022 04:39:22 PM

**MediWheel Full Body Health Checkup Male Below 40 Package**

TEST NAME	RESULT	BIOLOGICAL REFERENCE INTERVALS	UNITS
ALT(SGPT) - SERUM / PLASMA (UV,Using Pyridoxal Phosphate:IFCC)	63	Healthy Adults:30 - 65	U/L
ALBUMIN - SERUM (BCG)	4.3	Healthy Adults:3.5-5.0	g/dL
GLOBULIN - SERUM:(Calculated)	4.1 *	Healthy Adults:1.8 - 3.6	g/dL
ALBUMIN:GLOBULIN - SERUM(RATIO) (Calculated)	1.0 *	Healthy Adults:1.1 - 1.8	
ALKALINE PHOSPHATASE - SERUM/PLASMA (Modified IFCC Method)	94	0 - 100	U/L
AST (SGOT) - SERUM (UV,Using Pyridoxal Phosphate:IFCC)	32	Healthy Adults:15 - 37	U/L
BILIRUBIN, TOTAL - SERUM (DCA with ATCS)	1.0	Healthy Adults:<=1.0	mg/dL
CHOLESTEROL - SERUM / PLASMA (HOD-PAP with ATCS)	153	Desirable:<200 Borderline:200 - 240 High Risk:>=240	mg/dL
CREATININE - SERUM / PLASMA (Enzymatic Method)	0.8	Healthy Men: 0.8 - 1.3	mg/dL
GGTP: GAMMA GLUTAMYL TRANSPEPTIDASE - SERUM (L-gamma-glutamyl-3-carboxy-4-nitrilide)	25	0 - 50	U/L
HDL CHOLESTEROL - SERUM / PLASMA (Immunoinhibition)	41	Low: <40 High: >=60	mg/dL



H Swaminarayan Nagar, Off Mumbai-Agra Highway,  
Panchvati, Nashik - 422 003.

QFAHN/BILL/003/V1

+91- 253 - **BIOCHEMISTRY** / 550 / 750

apollonashik@apoltohospitals.com

www.askapollo.com



Name : Mr. PRASAD ASHOK MORE Age : 34Yr 8Mth 11Days Gender : Male  
 UHID : MHN1.0000131074 / NSKAH29254 W/BNo/RefNo : AHC  
 SIN \ LRN : 11565982 \ 11565985 \ 11565984 \ 688257  
 Specimen : Serum  
 Ref Doctor : SELF REFERRAL



Collected on : 26-DEC-2022 11:50:02 AM Received on : 26-DEC-2022 11:50:15 AM Reported on : 26-DEC-2022 04:39:22 PM

TOTAL CHOLESTEROL/HDL CHOLESTEROL RATIO(Calculated)	3.7	Desirable :< 4.5	
LDL CHOLESTEROL - SERUM / PLASMA (DIRECT LDL) (Enzymatic Method)	147		mg/dL
PROTEIN, TOTAL - SERUM / PLASMA (Modified Biuret)	8.4 *	Healthy Adults:6.4 - 8.2	g/dL
TOTAL T3: TRI IODOTHYRONINE - SERUM (Chemiluminescence)	144	Healthy Adults: 69 - 215	ng/dL
TOTAL T4: THYROXINE - SERUM (Chemiluminescence)	8.2	Healthy Adults: 5.2-12.7	µg/dL
TRIGLYCERIDES - SERUM (GPO-PAP with ATCS)	128	Normal: <150 Borderline High:150-199 High: 200-499 Very High: >=500	mg/dL
TSH: THYROID STIMULATING HORMONE - SERUM (Chemiluminescence)	2.4	Euthyroid: 0.3 - 4.5 Hypothyroid: 7.1 - >75	uIU/mL
BILIRUBIN CONJUGATED (DIRECT) - SERUM (DCA with ATCS)	0.3	Healthy Adults:0.0-0.3	mg/dL
BILIRUBIN UNCONJUGATED - SERUM(Calculated)	0.7	Healthy Adults:0.0 - 0.7	mg/dL
GLUCOSE - SERUM / PLASMA (FASTING) (GOD-PAP)	86	Non-Diabetic: <=100 Impaired: upto125 Diabetic: >=126	mg/dL
GLUCOSE - SERUM / PLASMA (POST PRANDIAL)	118	Normal: <140	mg/dL



Swaminarayan Nagar, Off Mumbai-Agra Highway,  
Panchvati, Nashik - 422 003.

QFAHN/BILL/003/V1

+91- 253 - **BIOCHEMISTRY** 550 / 750

apollonashik@apollohospitals.com

www.askapollo.com



Name : Mr. PRASAD ASHOK MORE Age : 34Yr 8Mth 11Days Gender : Male  
UHID : MHN1.0000131074 / NSKAH29254 W/BNo/RefNo : AHC  
SIN \ LRN : 11565982 \ 11565985 \ 11565984 \ 688257  
Specimen : Serum  
Ref Doctor : SELF REFERRAL



Collected on : 26-DEC-2022 11:50:02 AM Received on : 26-DEC-2022 11:50:15 AM Reported on : 26-DEC-2022 04:39:22 PM

(GOD-PAP)

URIC ACID - SERUM

(Enzymatic colorimetric)

4.8

Healthy Men: 3.5 - 7.2

mg/dL

Report Status:Final

KINDLY CORRELATE RESULTS WITH CLINICAL FINDINGS.

\* END OF REPORT \*

**Apollo**  
HOSPITALS  
NASHIK

CHECKED BY 724600  
724600

*Final*

Printed On : 26-DEC-2022 05:39:51 PM

Dr.Minal Desale



Swaminarayan Nagar, Off Mumbai-Agra Highway,  
Panchvati, Nashik - 422 003.

QFAHN/BILL/003/V1

+91-253-454770/351 / 4547550 / 750

apollonashik@apollohospitals.com

www.askapollo.com



Name : **Mr. PRASAD ASHOK MORE** Age : **34Yr 8Mth 11Days** Gender : **Male**  
 UHID : **MHN1.0000131074 / NSKAH29254** W/BNNo/RefNo : **AHC**  
 SIN \LRN : **11565983 \ 688257**  
 Specimen : **Whole Blood ( EDTA )**  
 Ref Doctor : **SELF REFERRAL**



Collected on : 26-DEC-2022 11:50:02 AM Received on : 26-DEC-2022 11:50:37 AM Reported on : 26-DEC-2022 02:01:50 PM

**MediWheel Full Body Health Checkup Male Below 40 Package**

TEST NAME	RESULT	BIOLOGICAL REFERENCE INTERVALS	UNITS
<b>C B C WITH ESR (AUTOMATION + STANDARD METHOD)</b>			
Hemoglobin	15.2	13.0 - 18.0	g/dl
Haematocrit	46.2	39.0 - 54.0	%
RBC COUNT	5.12	4.2 - 6.5	Million/ul
MCV	90.3	75.0 - 95.0	fl
MCH	29.7	26.0 - 32.0	pg
MCHC	32.9	31.0 - 36.0	g/dl
RDW	15.0	11 - 16	%
Platelet Count(Optical/Impedance)	315	140 - 440	10 <sup>3</sup> /mm <sup>3</sup>
TLC Count	8.77	4.0 - 11.0	10 <sup>3</sup> /mm <sup>3</sup>
<b>Differential Count</b>			
Neutrophils	63	45 - 75	%
Lymphocytes	28	20 - 45	%
Eosinophils	03	1 - 6	%
Monocytes	06	1 - 10	%
Basophils	00	0 - 1	%
ERYTHROCYTE SEDIMENTATION RATE (ESR)	05	0 - 10	mm/1st hr

Report Status:Final

KINDLY CORRELATE RESULTS WITH CLINICAL FINDINGS.

\* END OF REPORT \*

CHECKED BY : 1161266  
724600

Dr.Minal Desale

Printed On : 26-DEC-2022 05:40:15 PM



Name : Mr. PRASAD ASHOK MORE Age : 34Yr 8Mth 11Days Gender : Male  
UHID : MHN1.0000131074 / NSKAH29254 W/BNo/RefNo : AHC  
SIN \LRN : 11565986 \ 688257  
Specimen : Blood  
Ref Doctor : SELF REFERRAL



Collected on : 26-DEC-2022 11:50:02 AM Received on : 27-DEC-2022 05:49:55 PM Reported on : 28-DEC-2022 12:32:28 PM

**MediWheel Full Body Health Checkup Male Below 40 Package**

**TEST NAME RESULT**

**BLOOD GROUPING AND TYPING (ABO and Rh) : (Agglutination)**

ABO Group: O  
Anti (D) Type: POSITIVE  
Report Status:Final

KINDLY CORRELATE RESULTS WITH CLINICAL FINDINGS.

\* END OF REPORT \*



CHECKED BY : 1161266  
724600

Dr.Minal Desale

Printed On : 11-JAN-2023 01:14:48 PM

More, Prasad  
ID:  
DOB:  
35yr, Male

26-Dec-2022 14:17:31

Vent rate: 100 BPM  
PR Int: 128 ms  
QRS dur: 102 ms  
QT/QTc: 339/396 ms  
P-R-T axes: 43 9 13

SINUS TACHYCARDIA  
ABNORMAL RHYTHM ECG  
UNCONFIRMED REPORT

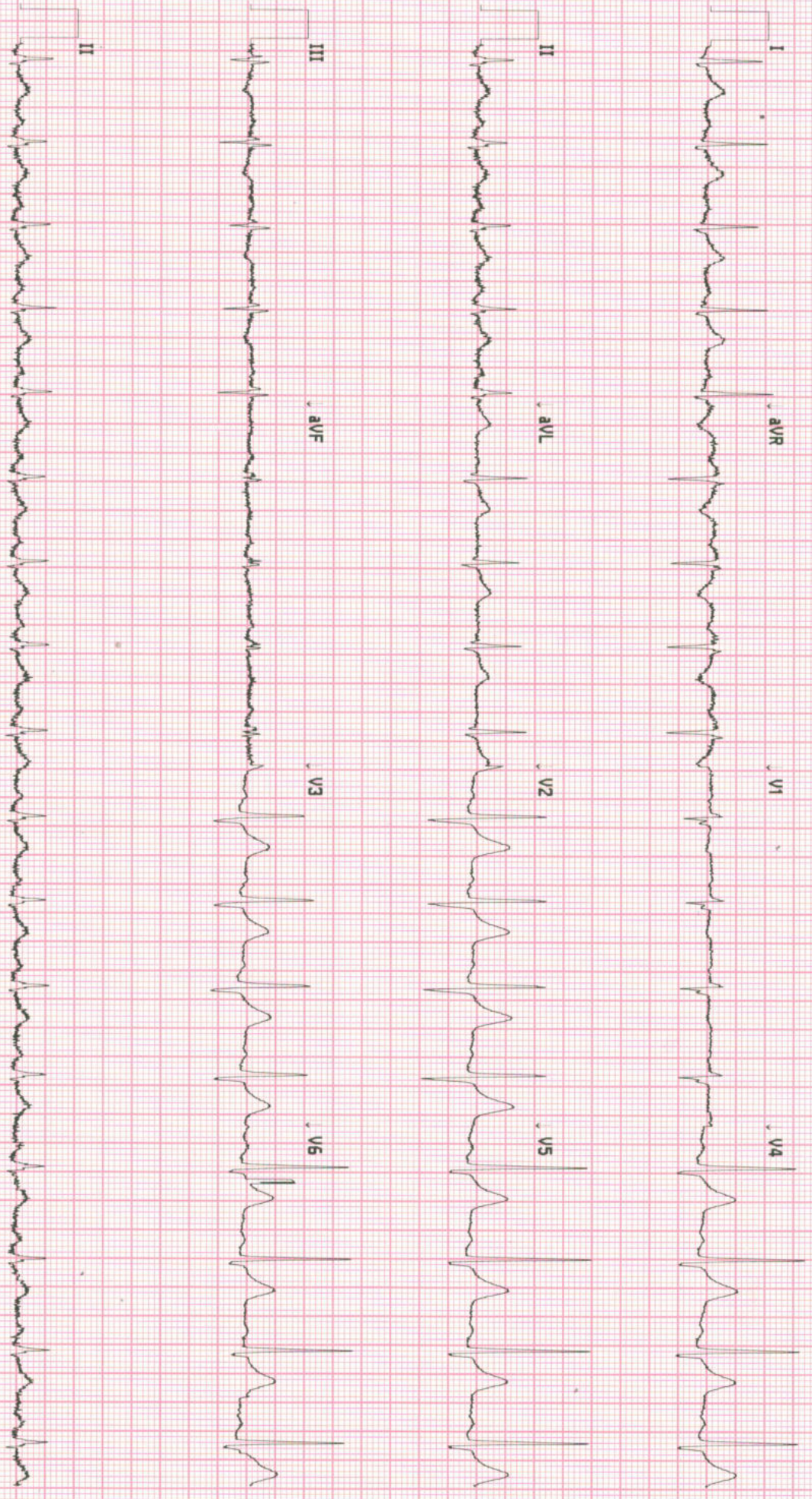

113500188213

No Site Name

Site # 0 Cart # 2 Version 2.0.4.0 Sequence #21692 25mm/s 10mm/mV 0.05-150 Hz



H Swaminarayan Nagar, Off Mumbai-Agra Highway,  
Panchvati, Nashik - 422 003.

+91- 253 - 2510250 / 350 / 450 / 550 / 750

apollonashik@apollohospitals.com

www.askapollo.com

QFAHN/BILL/003/V1



### MD (Radiology)

**Patient Details** : Mr. PRASAD ASHOK MORE | Male | 34Yr 8Mth 11Days

**UHID** : MHN1.0000131074

**Patient Location:** AHC

**Patient Identifier:** NSKAH29254



**DRN** : 122051328

**Completed on :** 26-DEC-2022 10:01

**Ref Doctor** : SELF REFERRAL

### X-RAY CHEST PA

Mild prominence of broncho vascular markings noted.

Rest of the lung fields are clear.

Both hila are normal in size and position.

Costophrenic and cardiophrenic angles are clear.

Cardiac size and contour are within normal limits.

Rib cage is normal.

Soft tissues are normal.

#### **Impression**

Mild prominence of broncho vascular markings noted.

--- END OF THE REPORT ---

Kunal Kalyanrao Patil

Consultant - MD (Radiodiagnosis)





Swaminarayan Nagar, Off Mumbai-Agra Highway,  
Panchvati, Nashik - 422 003.

+91- 253 - 2510250 / 350 / 450 / 550 / 750

apollonashik@apollohospitals.com

www.askapollo.com

QFAHN/BILL/003/V1



### MD (Radiology)

**Patient Details** : Mr. PRASAD ASHOK MORE | Male | 34Yr 8Mth 11Days

**UHID** : MHN1.0000131074

**Patient Location:** AHC

**Patient Identifier:** NSKAH29254



**DRN** : 222031458

**Completed on :** 26-DEC-2022 12:57

**Ref Doctor** : SELF REFERRAL

### ULTRASOUND - WHOLE ABDOMEN

**LIVER** : Normal in size. Diffuse increase in echogenicity of the liver parenchyma is suggestive of fatty infiltration.

No I.H.B.D./ foçal lesions.

**PORTAL VEIN**: Normal in size.

**GALL BLADDER**: Well distended with normal walls and lumen.

No calculi/pericholecystic fluid.

**COMMON BILE DUCT**: Normal in size.

**PANCREAS** : Visualized portion of head and body of pancreas appears normal in size and echotexture. Rest of the pancreas is obscured due to bowel gases.

**AORTA, IVC and para aortic areas** are normal.

**SPLEEN** : Mildly enlarged in size (14.8cm) and echotexture.

**KIDNEYS**: Both kidneys are normal in site, size and echotexture.

No evidence of calculi/ hydronephrosis.

Right kidney measures : 9.9 x 5.8 cm.

Left kidney measures : 12.4 x 6.5cm.

**URINARY BLADDER**: Well distended with normal walls.

No evidence of calculi/ growth/ diverticula.

**PROSTATE** : Normal in size with homogenous echogenicity. No evidence of calcification within.



Mr. PRASAD ASHOK MORE

MHN1.0000131074

NSKAH29254

**ULTRASOUND - WHOLE ABDOMEN**

Prostate measures : 10.4gms.

Seminal vesicles are normal.

Visualized bowel loops appear grossly normal.

No evidence of any free fluid in the peritoneal cavity.

**Impression**

Mild splenomegaly.

Grade I fatty infiltration of liver.

--- END OF THE REPORT ---

Kunal Kalyanrao Patil

Consultant - MD (Radiodiagnosis)





# OPHTHALMOLOGY



Name : Mr. Kunal More  
 Occupation : \_\_\_\_\_  
 Age : 35 Sex : Male  Female  S/M/W/D  
 Address : Nashik  
 Tel. No. \_\_\_\_\_

Date 26/12/22 UNIT \_\_\_\_\_  
 Room No. \_\_\_\_\_ Out Patient   
 Ref. Physician : \_\_\_\_\_  
 Copies to : \_\_\_\_\_

## REPORT ON OPHTHALMIC EXAMINATION

HISTORY : \_\_\_\_\_

PRESENT COMPLAINT : \_\_\_\_\_

PAST HISTORY : DM / HTN / ALLERGY

### ON EXAMINATION

VISION :

RE 6/24 LE 6/18

	RIGHT				LEFT				
	PGP	SPH	CYL	AXIS	VA	SPH	CYL	AXIS	VA
DIST									
NEAR									

AR / Retinoscopy :

RIGHT			LEFT		
SPH	CYL	AXIS	SPH	CYL	AXIS
<u>-1.5</u>	<u>-</u>	<u>-</u>	<u>-0.25</u>	<u>-1.25</u>	<u>180</u>

Refraction or Acceptance :

	RIGHT				LEFT			
	SPH	CYL	AXIS	VA	SPH	CYL	AXIS	VA
DIST	<u>-1.00</u>	<u>-</u>	<u>-</u>	<u>6/6</u>	<u>-0.75</u>	<u>-0.75</u>	<u>140</u>	<u>6/6</u>
NEAR				<u>no</u>				<u>no</u>

CVA 1/0

Anterior Sigmoid :

RE

LE

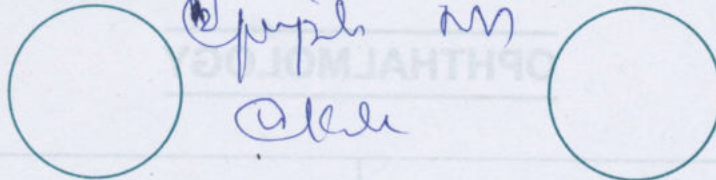

Fundus :

RE

LE

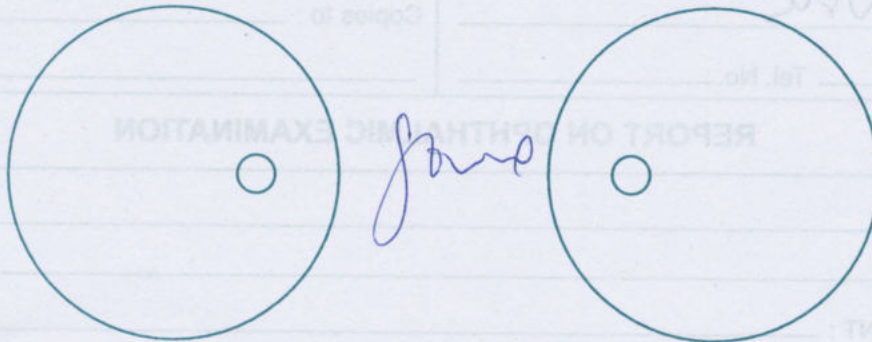

Diagnosis :

① Myopia      ② Albuginis

Advise / Rx :

Wear      Team      eye      (m)

CONSULTANT OPHTHALMOLOGIST

ID: 000131074

Visit:

35years

Asian

Male

BRUCE

Max HR: 182bpm 105% of max predicted 173bpm

Max BP: 140/90

Maximum workload: 8.9METS

Total Exercise time: 7:17

25.0 mm/s  
10.0 mm/mV  
100hz

26-Dec-2022

11:52:54

Referred by:

Test ind:

Reason for Termination: Max HR attained

Comments:

Phase Name	Stage Name	Time in Stage	Speed (mph)	Grade (%)	Work Load (METS)	HR (bpm)	BP (mmHg)	RPP (x100)
PRETEST	SUPINE	0:39	***	***	1.0	91	120/85	109
	STANDING	0:10	***	***	1.0	93	120/85	112
	HYPERVENT	0:03	0.8	0.0	1.0	95	120/85	114
EXERCISE	STAGE 1	3:00	1.7	10.0	4.6	127		
	STAGE 2	3:00	2.5	12.0	7.0	160	130/90	208
	STAGE 3	1:17	3.4	14.0	8.9	182	130/90	237
RECOVERY	Post	2:05	***	***	1.0	133	140/90	186

TMT Negative for ST  
