

भारत सरकार
Government of India



Issue Date: 23/02/2012



रिषभ राज
Rishabh Raj
जन्म तिथि / DOB : 30/12/1990
पुरुष / MALE



6611 2155 5012

मेरा आधार, मेरी पहचान



To,

The Coordinator,
Mediwheel (Arcofemi Healthcare Limited)
Helpline number: 011- 41195959

Dear Sir / Madam.

Sub: Annual Health Checkup for the employees of Bank of Baroda

This is to inform you that the following spouse of our employee wishes to avail the facility of Cashless Annual Health Checkup provided by you in terms of our agreement.

PARTICULARS OF HEALTH CHECK UP BENEFICIARY	
NAME	RISHABH RAJ
DATE OF BIRTH	30-12-1990
PROPOSED DATE OF HEALTH CHECKUP FOR EMPLOYEE SPOUSE	16-06-2021
BOOKING REFERENCE NO.	21J175131100000694S
SPOUSE DETAILS	
EMPLOYEE NAME	MRS. GUPTA ANSHIKA
EMPLOYEE EC NO.	175131
EMPLOYEE DESIGNATION	SINGLE WINDOW OPERATOR A
EMPLOYEE PLACE OF WORK	LUCKNOW, VIKAS NAGAR
EMPLOYEE BIRTHDATE	20-11-1991

This letter of approval / recommendation is valid if submitted along with copy of the Bank of Baroda employee id card. This approval is valid from **15-06-2021** till **31-03-2022**. The list of medical tests to be conducted is provided in the annexure to this letter. Please note that the said health checkup is a **cashless facility** as per our tie up arrangement. We request you to attend to the health checkup requirement of our employee's spouse and accord your top priority and best resources in this regard. The EC Number and the booking reference number as given in the above table shall be mentioned in the invoice, invariably.

We solicit your co-operation in this regard.

Yours faithfully,

Sd/-

Chief General Manager
HRM Department
Bank of Baroda

(Note: This is a computer generated letter. No Signature required. For any clarification, please contact Mediwheel (Arcofemi Healthcare Limited))



Age / Gender: 30/Male
Patient ID: IDCD0147042122
Patient Name: Mr.RISHABH RAJ

Date and Time: 18th Jun 21 10:02 AM

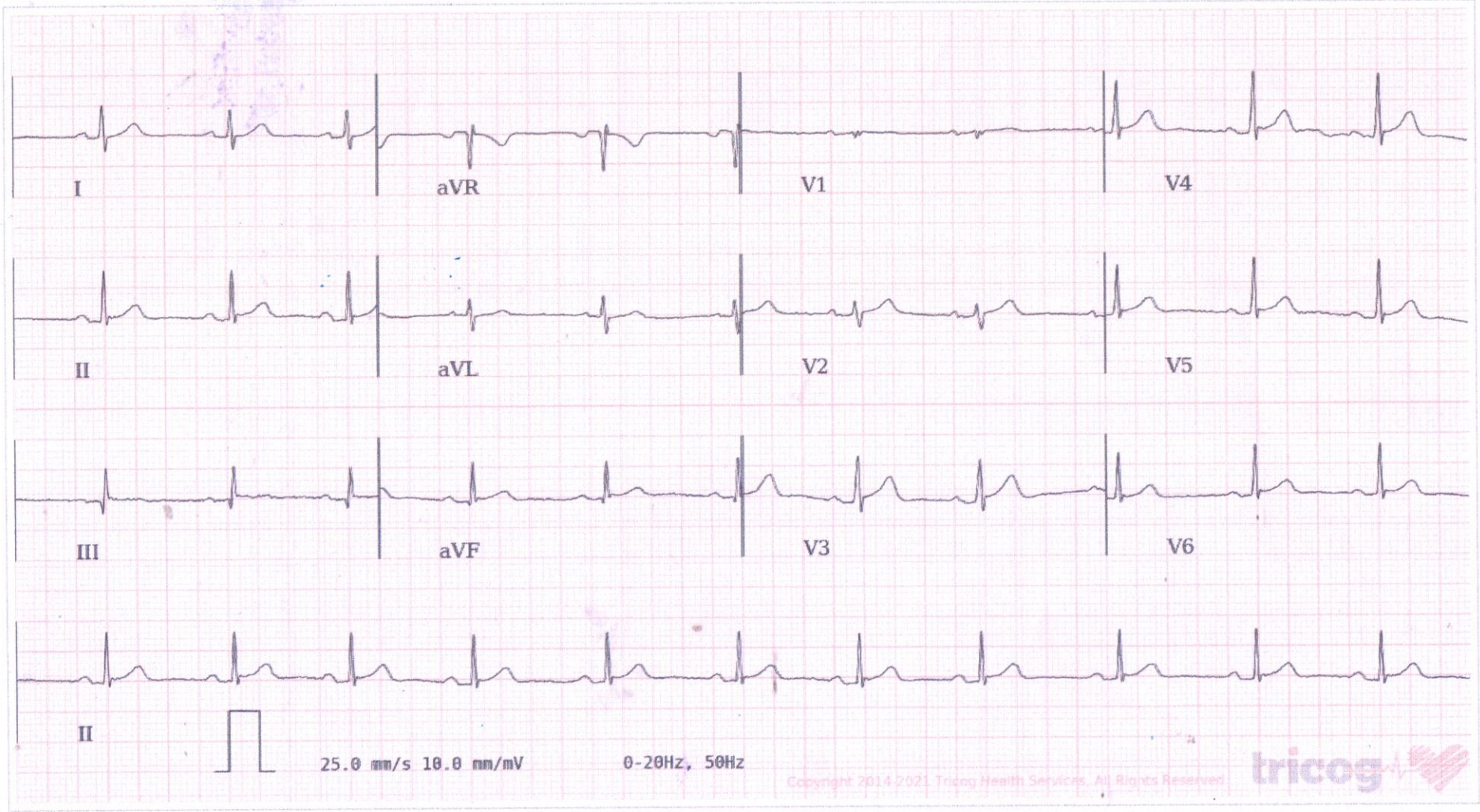

AR: 72 bpm VR: 72 bpm QRSD: 68 ms QT: 336 ms QTc: 367 ms PRI: 158 ms P-R-T: 41° 67° 43°

ECG Within Normal Limits: Sinus Rhythm, Normal Axis. Please correlate clinically.

AUTHORIZED BY

Dr. Charit
MD, DM: Cardiology

REPORT BY

Dr Ponnai

Disclaimer: Analysis in this report is based on ECG alone and should only be used as an adjunct to clinical history, symptoms and results of other invasive and non-invasive tests and must be interpreted by a qualified physician.

63382

4759