



भारत सरकार
GOVERNMENT OF INDIA



निशा अग्रवाल
Nisha Agarwal

जन्म तिथि / DOB : 15/08/1963
महिला / FEMALE



7432 4461.1985

मेरा आधार, मेरी पहचान

*Nisha Agarwal
for nomination add in
A/c no*



भारतीय विशिष्ट पहचान प्राधिकरण
UNIQUE IDENTIFICATION AUTHORITY OF INDIA

W/O राजेश कुमार गोयल,
25, गोकुल विलेजेट, गीचर
गिरजा व्यास पे, पम्प,
तिटरडी, उदैपुर, उदैपुर,
राजस्थान - 313002

Address
W/O Rajesh Kumar Goyal, 25, GOKUL
VILLEGE, NEAR GIRJA VYAS PET, PUMP,
TITERDI, udaipur, Udaipur, Rajasthan - 3130



1947



help@uidai.gov.in



www.uidai.gov.in

P.O. Box No.1947,
Bengaluru-560 001



Aravali Hospital

332, Ambamata Scheme, Udaipur - 313 004

T: 91 294 2430222, 2431222

email : aravalihospital@yahoo.com



गुणवत्ता पूर्ण चिकित्सा सेवाओं के लिये
भारत सरकार की
क्वालिटी काउंसिल ऑफ इण्डिया (QCI-NABH)
द्वारा प्रमाणित

| | | |
|-----------------------------------|---|--------------------|
| Name Mrs. NISHA AGARWAL (BOB/718) | Visit Date & Time 12/04/2023 10:23:03 | PATIENT ID 1123326 |
| Age 59 Yrs Sex Female | Sample Accepted : 12/04/2023 11:31:10 | Ref. By |
| | Test Authenticated at : 12/04/2023 16:27:43 | |

| Test Name | Value | Status | Unit | Biological Ref Interval |
|---|-----------|----------|----------------------|-------------------------|
| HAEMOGLOBIN (HB) | 11.7 | | gm % | 11.0 - 16.0 |
| RBC Count | 4.00 | | X10 ⁶ /UL | 3.50 - 5.50 |
| PCV | 36.0 | | % | 36.0 - 48.0 |
| MEAN CORP. VOLUME (MCV) | 86.4 | | fL | 80.0 - 99.0 |
| MEAN CORP. HB (MCH) | 29.2 | | pg | 27.0 - 32.0 |
| MEAN CORP. HB CON. (MCHC) | 33.8 | | g/dL | 32.0 - 36.0 |
| RDW-CV | 12.0 | | % | 11.0 - 16.0 |
| RDW-SD | 39.9 | | fl | 35.0 - 56.0 |
| TLC Count | 7.06 | | /cmm | 4.00 - 11.00 |
| Differential Leucocyte Count (DLC) | | | | |
| POLYMORPH | 58 | | % | 45 - 75 |
| LYMPHOCYTE | 35 | | % | 20 - 45 |
| EOSINOPHIL | 03 | | % | 01 - 06 |
| MONOCYTE | 04 | | % | 01 - 10 |
| BASOPHIL | 00 | | % | 00 - 01 |
| TOTAL PLATELET COUNT | 333 | | x10 ³ /uL | 150 - 450 |
| MPV | 8.7 | | | 7.4 - 10.4 |
| PDW | 13.5 | | % | 10.0 - 17.0 |
| PCT | 0.3 | | % | 0.1 - 0.3 |
| P-LCR | 20.8 | | % | 11.0 - 45.0 |
| P-LCC | 69.0 | | | 30.0 - 90.0 |
| ESR | 81 | H | mm/Ist hr. | 0 - 20 |
| Blood Group (ABORH) | 'B' | POSITIVE | | |



DR. NARENDRA MOGRA
RMC NO5394

Helpline : 9352 108 108

www.aravalihospital.in



Aravali Hospital

332, Ambamata Scheme, Udaipur - 313 004

T: 91 294 2430222, 2431222

email : aravalihospital@yahoo.com



गुणवत्ता पूर्ण चिकित्सा सेवाओं के लिये
भारत सरकार की
क्वालिटी काउंसिल ऑफ इण्डिया (QCI-NABH)
द्वारा प्रमाणित

| | | |
|-----------------------------------|---|--------------------|
| Name Mrs. NISHA AGARWAL (BOB/718) | Visit Date & Time 12/04/2023 10:23:03 | PATIENT ID 1123326 |
| Age 59 Yrs Sex Female | Sample Accepted : 12/04/2023 11:31:10 | Ref. By |
| | Test Authenticated at : 12/04/2023 16:27:43 | |

| Test Name | Value | Status | Unit | Biological Ref Interval |
|-----------|-------|--------|------|-------------------------|
|-----------|-------|--------|------|-------------------------|

LIPID PROFILE

| | | | | |
|-------------------------------|--------|---|-------|----------------|
| CHOLESTEROL TOTAL | 206.00 | H | mg/dl | <200.00 |
| TRIGLYCERIDES | 96.11 | | mg/dl | 0.00 - 200.00 |
| HDL CHOLESTEROL | 47.80 | | mg/dl | 30.00 - 65.00 |
| LDL CHOLESTROL | 139.00 | H | mg/dl | 35.00 - 100.00 |
| VLDL CHOLESTEROL | 19.00 | | mg/dl | 12.00 - 35.00 |
| CHOLESTEROL TOTAL / HDL RATIO | 4.31 | | | 0.00 - 4.90 |
| CHOLESTEROL LDL / HDL RATIO | 2.91 | | | 0.00 - 5.00 |



DR. NARENDRA MOGRA
RMC NO5394

Helpline : 9352 108 108

www.aravalihospital.in



Aravali Hospital

332, Ambamata Scheme, Udaipur - 313 004
T: 91 294 2430222, 2431222
email : aravalihospital@yahoo.com



गुणवत्ता पुर्ण चिकित्सा सेवाओं के लिये
भारत सरकार की
क्वालिटी काउंसिल ऑफ इण्डिया (QCI-NABH)
द्वारा प्रमाणित

Name Mrs. NISHA AGARWAL (BOB/718) Visit Date & Time 12/04/2023 10:23:03 PATIENT ID 1123326
Age 59 Yrs Sex Female Sample Accepted : 12/04/2023 11:31:10
Test Authenticated at : 12/04/2023 16:27:43 Ref. By

| Test Name | Value | Status | Unit | Biological Ref Interval |
|-----------|-------|--------|------|-------------------------|
|-----------|-------|--------|------|-------------------------|

LIVER FUNCTION TEST (LFT)

| | | | | |
|----------------------|-------|--|-------|----------------|
| BILIRUBIN-TOTAL | 0.37 | | mg/dl | 0.20 - 1.20 |
| BILIRUBIN-DIRECT | 0.21 | | mg/dl | 0.00 - 0.25 |
| BILIRUBIN-INDIRECT | 0.16 | | mg/dl | 0.10 - 0.40 |
| SGOT-AST | 19.89 | | U/L | 0.00 - 35.00 |
| SGPT-ALT | 22.26 | | U/L | 0.00 - 45.00 |
| ALKALINE PHOSPHATASE | 99.00 | | IU/L | 35.00 - 129.00 |
| PROTIEN-TOTAL | 7.55 | | gm/dl | 6.00 - 8.50 |
| ALBUMIN | 4.23 | | gm/dl | 3.50 - 5.20 |
| GLOBULIN | 3.32 | | gm/dl | 2.50 - 4.00 |
| A:G RATIO | 1.27 | | | 1.10 - 2.20 |



DR. NARENDRA MOGRA
RMC NO5394

Helpline : 9352 108 108

www.aravalihospital.in



Aravali Hospital

332, Ambamata Scheme, Udaipur - 313 004
T: 91 294 2430222, 2431222
email : aravalihospital@yahoo.com



गुणवत्ता पूर्ण चिकित्सा सेवाओं के लिये
भारत सरकार की
क्वालिटी काउंसिल ऑफ इण्डिया (QCI-NABH)
द्वारा प्रमाणित

Name Mrs. NISHA AGARWAL (BOB/718) Visit Date & Time 12/04/2023 10:23:03 PATIENT ID 1123326
Age 59 Yrs Sex Female Sample Accepted : 12/04/2023 11:31:10
Test Authenticated at : 12/04/2023 16:27:43 Ref. By



BIOCHEMISTRY

| Test Name | Value | Status | Unit | Biological Ref Interval |
|-----------------------|-------|--------|---------|-------------------------|
| BLOOD SUGAR (FASTING) | 179.8 | H | mg/dl | 60.0 - 110.0 |
| UREA | 30.9 | | mg/dl | 15.0 - 45.0 |
| CREATININE | 0.69 | | mg/dl | 0.50 - 1.30 |
| URIC ACID | 6.33 | | mg/dl | 2.60 - 7.20 |
| EGFR | 100 | | ML/min. | |



DR. NARENDRA MOGRA
RMC NO5394

Helpline : 9352 108 108

www.aravalihospital.in



Aravali Hospital

332, Ambamata Scheme, Udaipur - 313 004
T: 91 294 2430222, 2431222
email : aravalihospital@yahoo.com



गुणवत्ता पूर्ण चिकित्सा सेवाओं के लिये
भारत सरकार की
क्वालिटी काउंसिल ऑफ इण्डिया (QCI-NABH)
द्वारा प्रमाणित

Name Mrs. NISHA AGARWAL (BOB/718) Visit Date & Time 12/04/2023 10:23:03 PATIENT ID 1123326
Age 59 Yrs Sex Female Sample Accepted : 12/04/2023 11:31:10
Test Authenticated at : 12/04/2023 16:27:43 Ref. By



BIOCHEMISTRY

| Test Name | Value | Status | Unit | Biological Ref Interval |
|-----------|-------|--------|------|--|
| HBA1C | 6.70 | H | % | Non Diabetic <6.0 % Excellent control 6 -7 % Good Control 7 -8 % Fair Control 8 -9 % Poor Control >9 % |

| Average Blood Glucose (mg/dl) | Glycosalated Hemoglobin (% A1 C) |
|-------------------------------|----------------------------------|
| 360 | 14 |
| 330 | 13 |
| 300 | 12 |
| 240 | 11 |
| 240 | 10 |
| 210 | 9 |
| 180 | 8 |
| 150 | 7 |
| 120 | 6 |
| 90 | 5 |



DR. NARENDRA MOGRA
RMC NO5394

Helpline : 9352 108 108

www.aravalihospital.in



Aravali Hospital

332, Ambamata Scheme, Udaipur - 313 004

T: 91 294 2430222, 2431222

email : aravalihospital@yahoo.com



गुणवत्ता पुर्ण चिकित्सा सेवाओं के लिये
भारत सरकार की
क्वालिटी काउंसिल ऑफ इण्डिया (QCI-NABH)
द्वारा प्रमाणित

| | | |
|-----------------------------------|---|--------------------|
| Name Mrs. NISHA AGARWAL (BOB/718) | Visit Date & Time 12/04/2023 10:23:03 | PATIENT ID 1123326 |
| Age 59 Yrs Sex Female | Sample Accepted : 12/04/2023 11:31:10 | Ref. By |
| | Test Authenticated at : 12/04/2023 16:27:43 | |



IMMUNOLOGY

| Test Name | Value | Status | Unit | Biological Ref Interval |
|-----------|-------|--------|------------|-------------------------|
| T3 | 0.89 | | ng/ml | 0.87 - 1.78 |
| T4 | 7.12 | | ug/dl | 4.82 - 15.65 |
| TSH | 2.888 | | micro U/ml | 0.340 - 5.600 |

TSH levels may be affected by acute illness and drugs like dopamine and gluco corticoids.

Low or undetectable TSH is suggestive of Grave's disease

TSH between 5.5 to 15.0 with normal T3,T4 indicates impaired thyroid hormone or subclinical hypothyroidism or normal T3,T4 with slightly low TSH suggests subclinical hyperthyroidism

TSH suppression does not reflect severity of hyperthyroidism therefore, measurement of FT3,FT4 is important.

Free T3 is first hormone to increase in early hyperthyroidism.
Only TSH level can prove to be misleading in patients on treatment.

Therefore Free T3, Free T4 along with TSH should be checked.
During pregnancy clinically T3T4 can be high and TSH can be slightly low.



DR. NARENDRA MOGRA
RMC NO5394

Helpline : 9352 108 108

www.aravalihospital.in



Aravali Hospital

332, Ambamata Scheme, Udaipur - 313 004

T: 91 294 2430222, 2431222

email : aravalihospital@yahoo.com



गुणवत्ता पूर्ण चिकित्सा सेवाओं के लिये
भारत सरकार की
क्वालिटी काउंसिल ऑफ इण्डिया (QCI-NABH)
द्वारा प्रमाणित

| | | |
|-----------------------------------|---|--------------------|
| Name Mrs. NISHA AGARWAL (BOB/718) | Visit Date & Time 12/04/2023 10:23:03 | PATIENT ID 1123326 |
| Age 59 Yrs Sex Female | Sample Accepted : 12/04/2023 11:31:10 | Ref. By |
| | Test Authenticated at : 12/04/2023 16:27:43 | |



CLINICAL PATHOLOGY

| Test Name | Value | Status | Unit | Biological Ref Interval |
|-----------|-------|--------|------|-------------------------|
|-----------|-------|--------|------|-------------------------|

URINE EXAMINATION

PHYSICAL EXAMINATION

| | |
|------------------|-------------|
| QUANTITY | 20 |
| COLOUR | PALE YELLOW |
| SPECIFIC GRAVITY | QNS |
| APPEARANCE | HAZY |
| DEPOSITS | NIL |
| PH | ACIDIC |

CHEMICAL EXAMINATION

| | |
|---------|-------|
| ALBUMIN | TRACE |
| SUGAR | NIL |

MICROSCOPY EXAMINATION

| | | |
|-----------------------|--------|------|
| EPITHELIAL CELLS | 10-12 | /HPF |
| PUS CELLS | 5-6 | /HPF |
| RBC'S | 2-3 | /HPF |
| CASTS | ABSENT | |
| CRYSTALS | ABSENT | |
| BACTERIA | + | |
| YEAST CELLS | NIL | |
| TRICHOMONAS VAGINALIS | NIL | |
| SPERMATOOZA | NIL | |
| OTHERS | NIL | |



DR. NARENDRA MOGRA ^{End of Report ***}
RMC NO5394
DR. HUSSAIN ALI RANGWALA
Helpline : 9352 108 108

www.aravalihospital.in



Aravali Hospital

332, Ambamata Scheme, Udaipur - 313 004

T: 91 294 2430222, 2431222

email : aravalihospital@yahoo.com



गुणवत्ता पूर्ण चिकित्सा सेवाओं के लिये
भारत सरकार की
क्वालिटी काउंसिल ऑफ इण्डिया (QCI-NABH)
द्वारा प्रमाणित

LABORATORY REPORT

| | | | |
|--|----------------------------|--------|-----------------------|
| Name : Mrs. NISHA AGARWAL | Sex/Age : Female/ 59 Years | H.ID : | Case ID : 30401501830 |
| Ref By : | Dis.Loc. : | | Pt ID : |
| Bill. Loc. : Aravali pathlabs Udaipur | | | Pt. Loc. : |
| Registration Date & Time : 12-Apr-2023 13:33 | Sample Type : Slide | | Ph # : |
| Sample Date & Time : 12-Apr-2023 13:33 | Sample Coll. By : | | Ref Id : 1123326 |
| Report Date & Time : 12-Apr-2023 14:35 | Acc. Remarks : | | Ref Id2 : |

Cytopathology Report

Specimen :

Pap smear for cytology (conventional)

Clinical Data :

NA

Macroscopic Examination :

Received 1 unstained smears.

Microscopic Examination :

See below in diagnosis

Impression :

The Bethesda System (TBS 2014) (Conventional Pap)

Specimen type: Conventional Pap smear.

Specimen adequacy: Satisfactory for evaluation with partially obscuring inflammation

Transformation zone elements: Not present

Infection associated changes: Trichomonas or Monilia are not seen.

Reactive cellular changes: Present, mild inflammation related.

Epithelial cell abnormality: Nil

Other cells: Nil

Interpretation/result: Negative for intraepithelial lesion or malignancy.

Pap test is a screening test for cervical cancer with inherent false negative results.

----- End Of Report -----

Grossing By :

For test performed on specimens received or collected from non-NSRL locations, it is presumed that the specimen belongs to the patient named or identified as labeled on the container/test request and such verification has been carried out at the point generation of the said specimen by the sender. NSRL will be responsible Only for the analytical part of test carried out. All other responsibility will be of referring Laboratory.

Page 1 of 2

Dr Khyati Shah
MD Pathology

Helpline : 9352 108 108

Printed On : 12-Apr-2023 14:39

www.aravalihospital.in

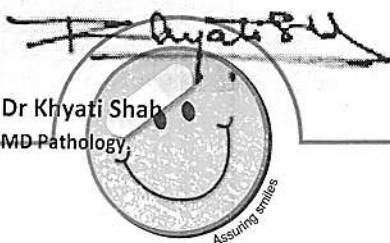



Aravali Hospital

332, Ambamata Scheme, Udaipur - 313 004
T: 91 294 2430222, 2431222

email : aravalihospital@yahoo.com



गुणवत्ता पुर्ण चिकित्सा सेवाओं के लिये
भारत सरकार की
क्वालिटी काउंसिल ऑफ इण्डिया (QCI-NABH)
द्वारा प्रमाणित

hospital

LABORATORY REPORT



| | | | |
|--|----------------------------|--------|-----------------------|
| Name : Mrs. NISHA AGARWAL | Sex/Age : Female/ 59 Years | H.ID : | Case ID : 30401501830 |
| Ref By : | Dis.Loc. : | | Pt ID : |
| Bill. Loc. : Aravali pathlabs Udaipur | | | Pt. Loc. : |
| Registration Date & Time : 12-Apr-2023 13:33 | Sample Type : Slide | | Ph # : |
| Sample Date & Time : 12-Apr-2023 13:33 | Sample Coll. By : | | Ref Id : 1123326 |
| Report Date & Time : 12-Apr-2023 14:35 | Acc. Remarks : | | Ref Id2 : |

Grossing By :

For test performed on specimens received or collected from non-NSRL locations, it is presumed that the specimen belongs to the patient named or identified as labeled on the container/test request and such verification has been carried out at the point generation of the said specimen by the sender. NSRL will be responsible Only for the analytical part of test carried out. All other responsibility will be of referring Laboratory.

Page 2 of 2

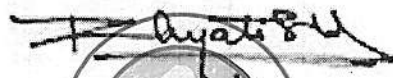
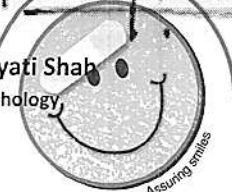
Dr Khyati Shah
MD Pathology

Helpline : 9352 108 108 Printed On : 12-Apr-2023 14:39

www.aravalihospital.in

301 / NISHA AGARWAL / 59 Yrs / F / 0 Cms / 0 Kg Date: 12-Apr-2023

Non-Cardiac/Pain Angina /Non-Hypercholestromia/Non-Diabetic/Negative Estrogen/Non-Athlete

| Stage | Time | Duration | Speed(mph) | Elevation | METS | Rate | %THR | BP | RPP | PVC | Comments |
|----------|-------|----------|------------|-----------|------|------|------|--------|-----|-----|----------|
| Supine | 00:18 | 0:18 | 00.0 | 00.0 | 01.0 | 070 | 43% | 150/85 | 105 | 00 | |
| Standing | 00:57 | 0:39 | 00.0 | 00.0 | 01.0 | 078 | 48% | 150/85 | 116 | 00 | |
| HV | 01:35 | 0:38 | 00.0 | 00.0 | 01.0 | 094 | 58% | 150/85 | 141 | 00 | |
| ExStart | 01:52 | 0:17 | 00.0 | 00.0 | 01.0 | 090 | 56% | 150/85 | 135 | 00 | |
| PeakEx | 04:09 | 2:17 | 01.7 | 10.0 | 03.8 | 139 | 86% | 160/90 | 222 | 00 | |
| Recovery | 05:09 | 1:00 | 00.0 | 00.0 | 03.8 | 123 | 76% | 170/95 | 209 | 00 | |
| Recovery | 06:09 | 2:00 | 00.0 | 00.0 | 03.8 | 099 | 61% | 170/95 | 168 | 00 | |
| Recovery | 07:09 | 3:00 | 00.0 | 00.0 | 03.8 | 095 | 59% | 170/95 | 161 | 00 | |
| Recovery | 08:09 | 4:00 | 00.0 | 00.0 | 03.8 | 093 | 58% | 155/90 | 144 | 00 | |
| Recovery | 08:46 | 4:38 | 00.0 | 00.0 | 03.8 | 091 | 57% | 155/90 | 141 | 00 | |

FINDINGS :

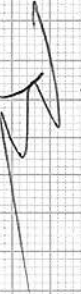
| | |
|-----------------------|---|
| Exercise Time | : 02:17 |
| Max HR Attained | : 139 bpm 86% of Target 161 |
| Max BP Attained | : 170/95 |
| Max Workload Attained | : 3.8 Poor response to induced stress |
| Test Objective | : RULED OUT IHD |
| History | : None |
| Test End Reasons | : Test Complete |
| REPORT : | Imp - Stop due to unable to walk, SOB & fatigued. |
| | - Stress test inconclusive due to THR/MHR not achieved with poor response. |
| |  |



301 / NISHA AGARWAL / 59 Yrs / F / 0 Cms / 0 Kg / HR : 70

Date: 12-Apr-2023 11:38:59 AM METS: 1.0/ 70 bpm 43% of THR BP: 150/85 mmHg Combined Medians/ BLC On/ Notch On/ HF 0.05 HZ/LF 35 Hz
4X 80 ms Post J
EXTime: 00:00 0.0 mph, 0.0%
25 mm/Sec. 1.0 Cm/mV

I
STL 0.3
STs 0.0

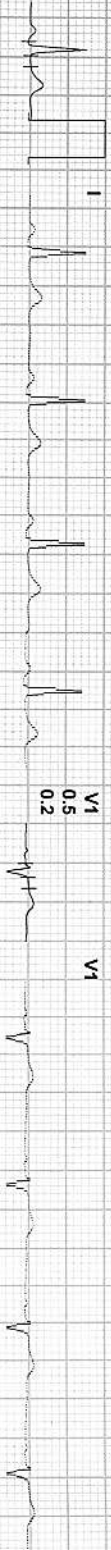

II
0.0
0.0

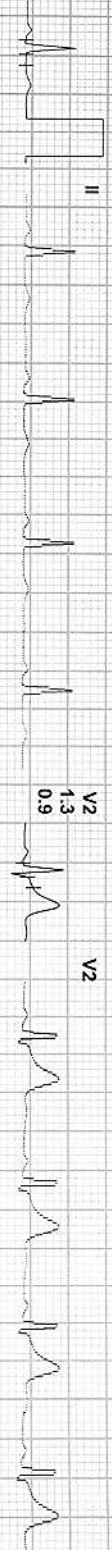

III
-0.3
0.0



avR
-0.1
0.0



avL
0.3
0.0



avF
-0.2
0.0



V1
0.5
0.2



V2
1.3
0.9



V3
1.1
0.6



V4
0.7
0.3



V5
0.3
0.0



V6
0.0
-0.2

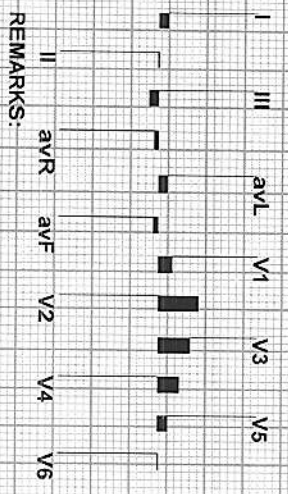

REMARKS:



301 / NISHA AGARWAL / 59 Yrs / F / 0 Cms / 0 Kg / HR : 78

Date: 12-Apr-2023 11:38:59 AM METS: 1.0/ 78 bpm 48% of THR BP: 150/85 mmHg Combined Medians/ BLC On/ Notch On/ HF 0.05 HzLF 35 Hz

4X 80 ms Post J

ExTime: 00:00 0.0 mph, 0.0%
25 mm/Sec. 1.0 Cm/mV

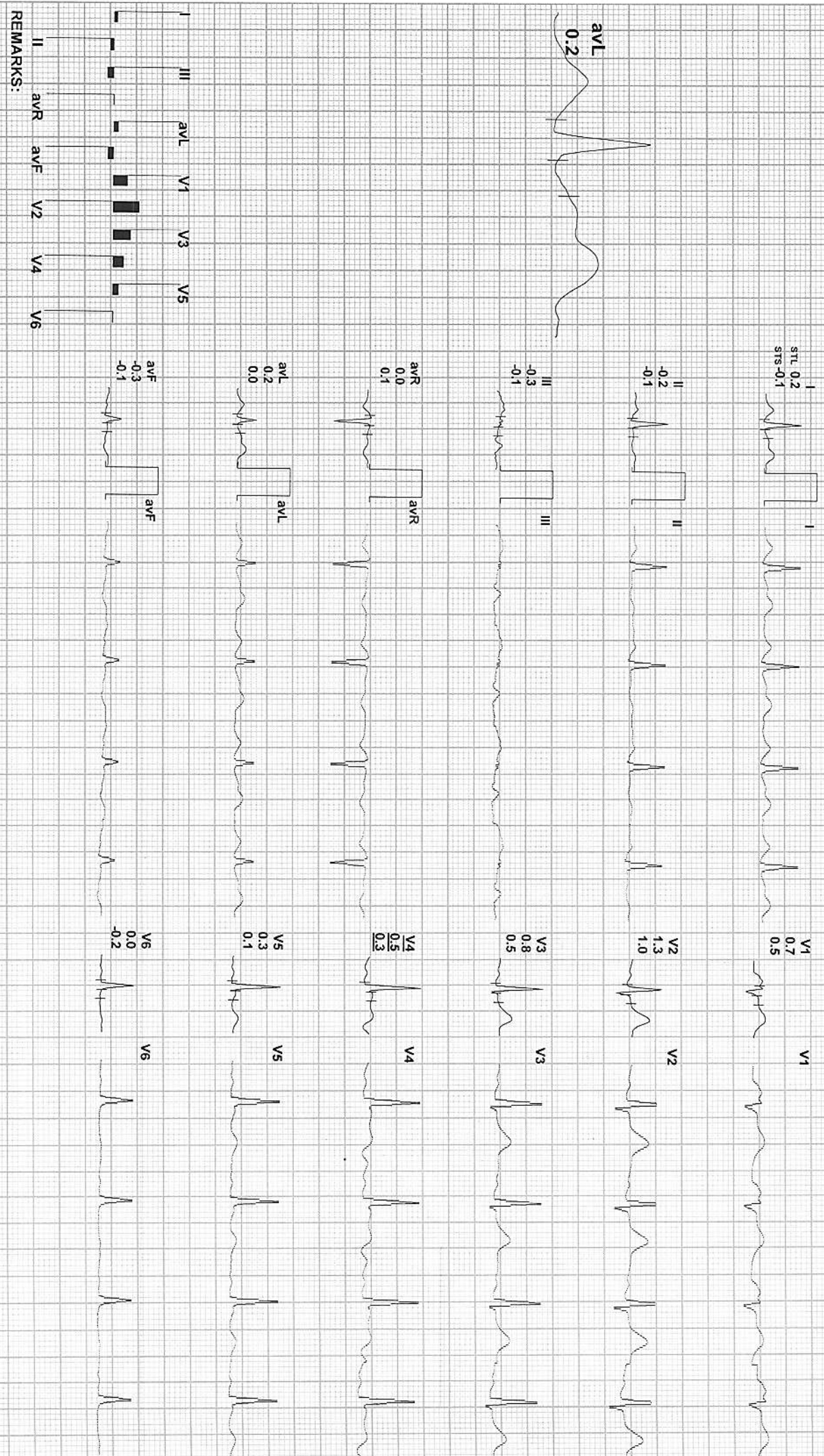

REMARKS:



Date: 12-Apr-2023 11:38:59 AM METS: 1.0/ 94 bpm 58% of THR BP: 150/85 mmHg Combined Medians/ BLC On/ Natch On/ HF 0.05 HZ/LF 35 Hz
 4X 80 ms Post J
 EXTime: 00:00 0.0 mph, 0.0%
 25 mm/Sec. 1.0 Cm/mV

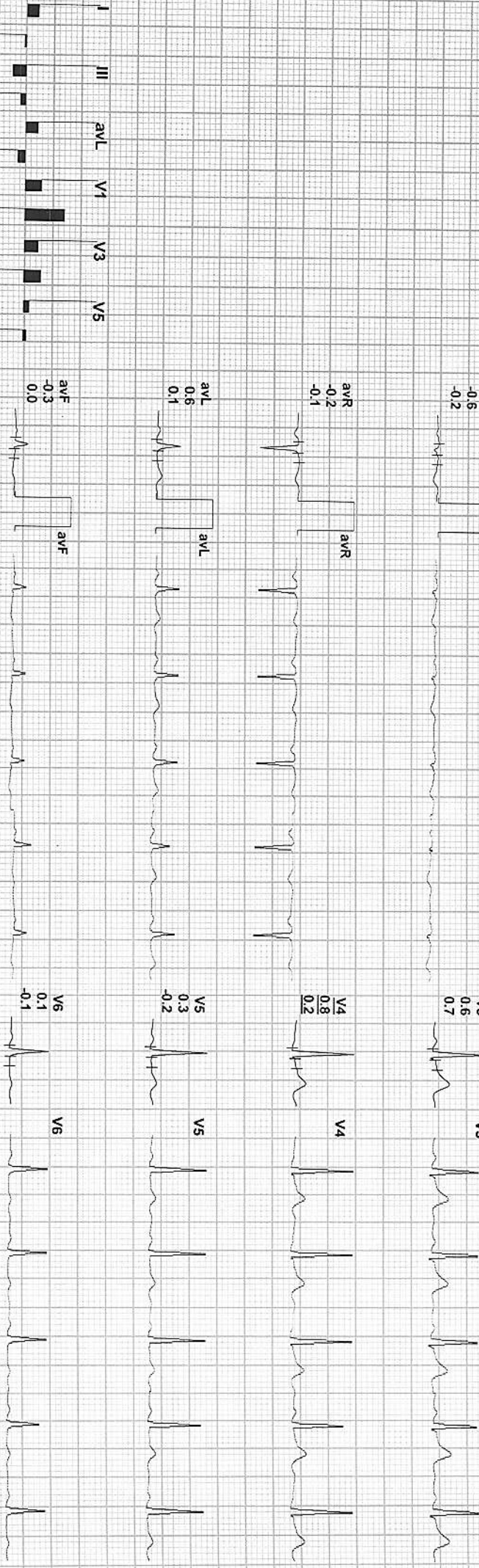
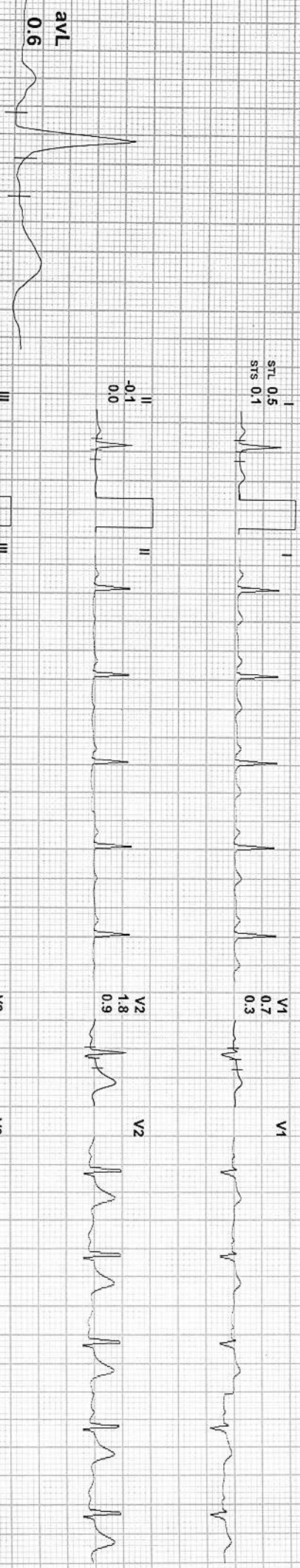

REMARKS:
 I III aVL V1 V3 V5
 II aVR aVF V2 V4 V6

Date: 12-Apr-2023 11:38:59 AM

MEETS: 1.0/ 90 bpm 56% of THR

BP: 150/85 mmHg

Combined Medians/ BLC On/ Notch On/ HF 0.05 H/L/F 35 Hz

ExTime: 00:00 0.0 mph, 0.0%
25 mm/Sec. 1.0 Cm/mV

STL 0.2
STS 0.0



II -0.1
0.0



avL 0.2

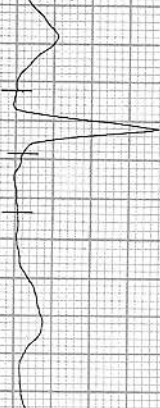

III -0.3
0.0



avR -0.1
0.0



avL 0.2
0.0



avF -0.2
0.0

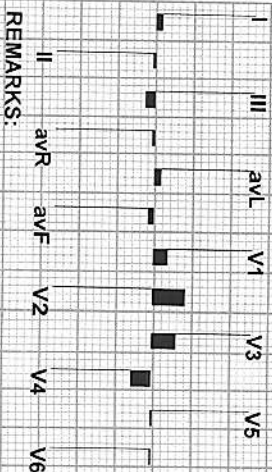

REMARKS:



301 / NISHA AGARWAL / 59 Yrs / F / 0 Cms / 0 Kg / HR : 137

Date: 12-Apr-2023 11:38:59 AM

METS: 3.5/ 137 bpm 85% of THR

BP: 160/90 mmHg

Combined Medians/ BLC On/ Notch On/ HF 0.05 HZLF 35 Hz

4X 60 mS Post J

EXTime: 02:00 1.7 mph, 10.0%

25 mm/Sec. 1.0 Cm/mV

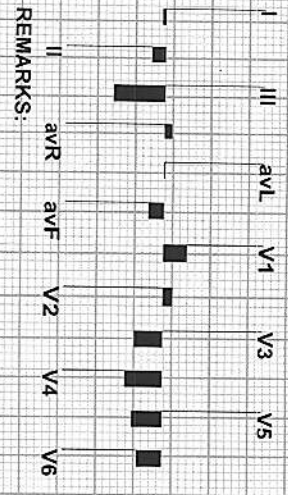
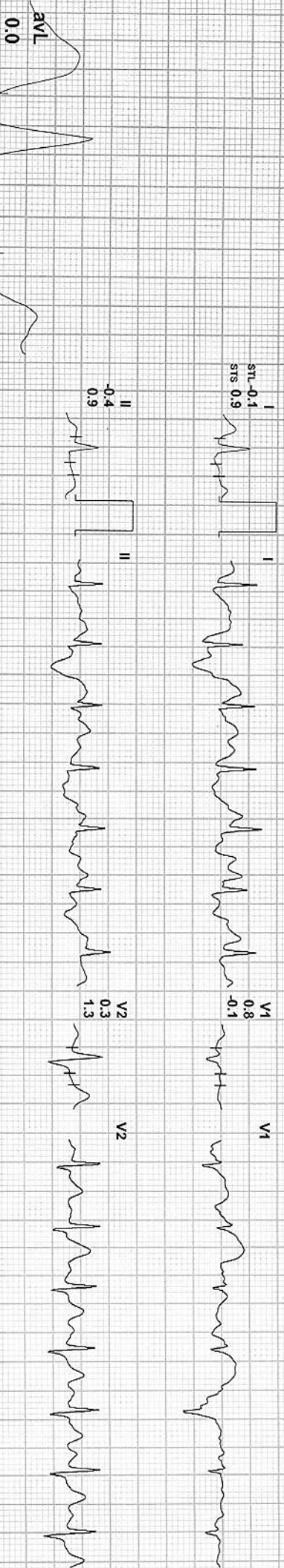

REMARKS:



301 / NISHA AGARWAL / 59 Yrs / F / 0 Cms / 0 Kg / HR : 139

Date: 12-Apr-2023 11:38:59 AM METS: 3.8/ 139 bpm 86% of THR BP: 160/90 mmHg Combined Medians/ BLC On/ Notch On/ HF 0.05 Hz/LF 35 Hz

4X 60 ms Post J

EXTime: 02:17 1.7 mph, 10.0%
25 mm/Sec. 1.0 Cm/mV

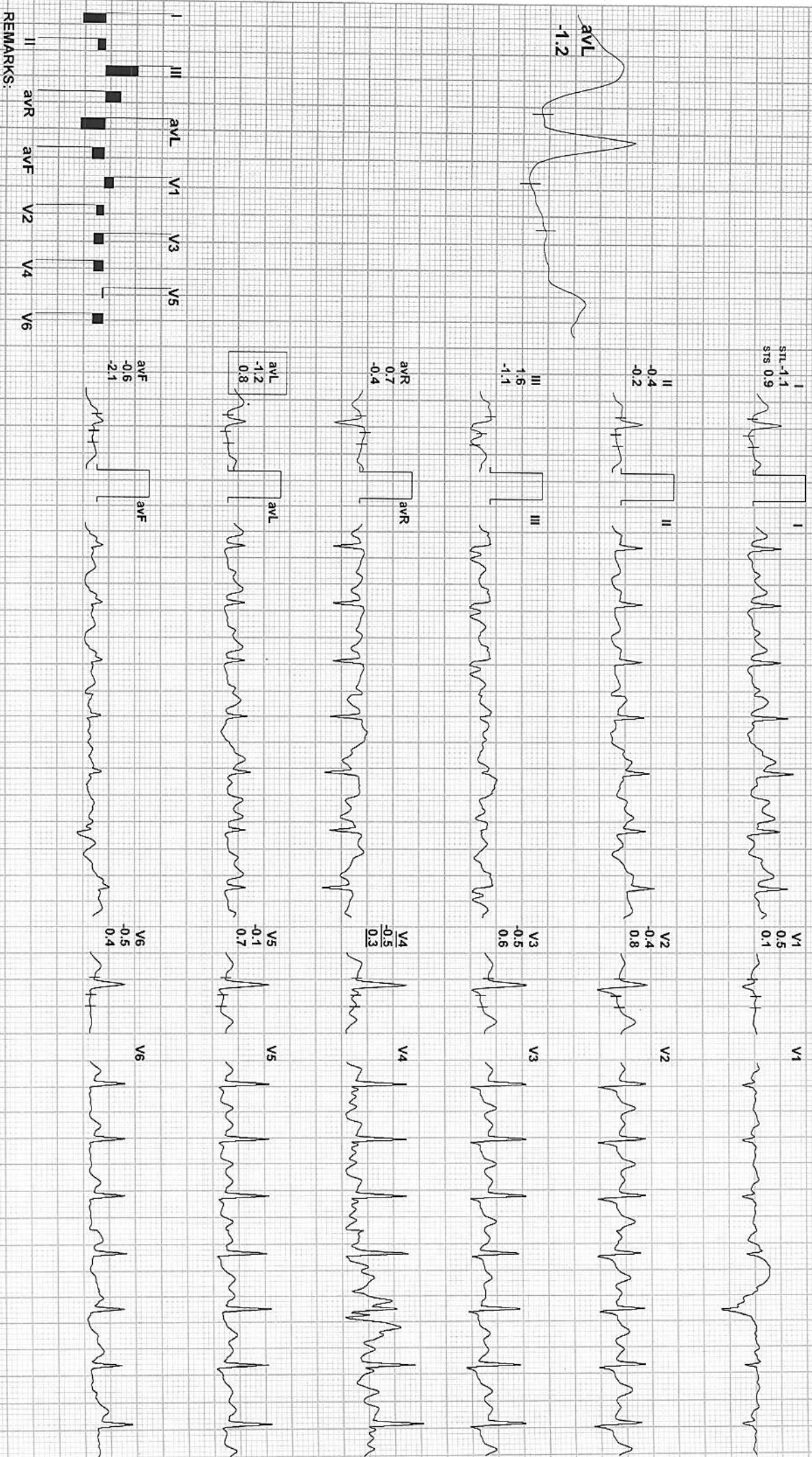

REMARKS:



301 / NISHA AGARWAL / 59 Yrs / F / 0 Cms / 0 Kg / HR : 123

Date: 12-Apr-2023 11:38:59 AM METS: 3.8/ 123 bpm 76% of THR BP: 170/95 mmHg Combined Medians/ BLC On/ Notch On/ HF 0.05 H/L/F 35 Hz
4X 80 mS Post J
ExTime: 02:17 0.0 mph, 0.0%
25 mm/Sec. 1.0 Cm/mV

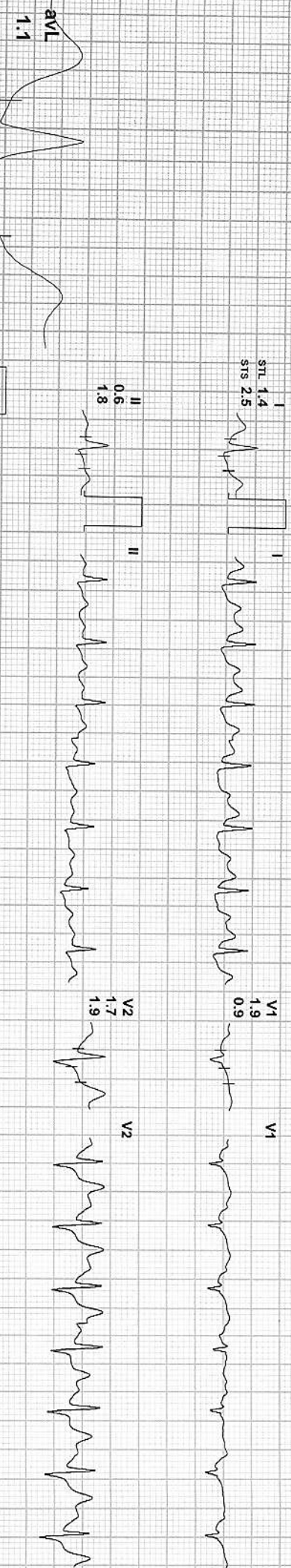

I
STL 1.4
STS 2.5

II
0.6
1.8

III
-2.3
-1.2

aVR
-0.8
-2.1

aVL
1.1
1.7

aVF
0.9
0.6

V1
1.9
0.9

V2
1.7
1.9

V3
0.2
1.3

V4
-0.7
0.9

V5
-0.4
1.1

V6
0.1
0.2

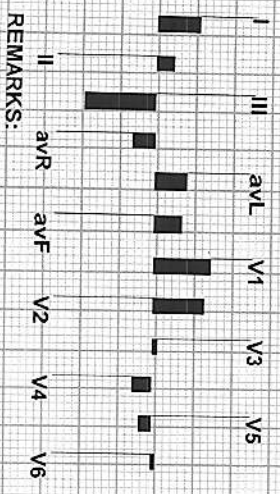

REMARKS:



301 / NISHA AGARWAL / 59 Yrs / F / 0 Cms / 0 Kg / HR : 99

Date: 12-Apr-2023 11:38:59 AM METS: 3.8 / 99 bpm 61% of THR BP: 170/95 mmHg Combined Medians/ BLC On/ Notch On/ HF 0.05 H2/LF 35 Hz

EXTime: 02:17 0.0 mph, 0.0%
25 mm/Sec. 1.0 Cm/mV

4X 80 mS Post J

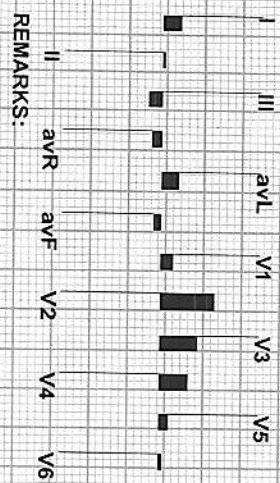
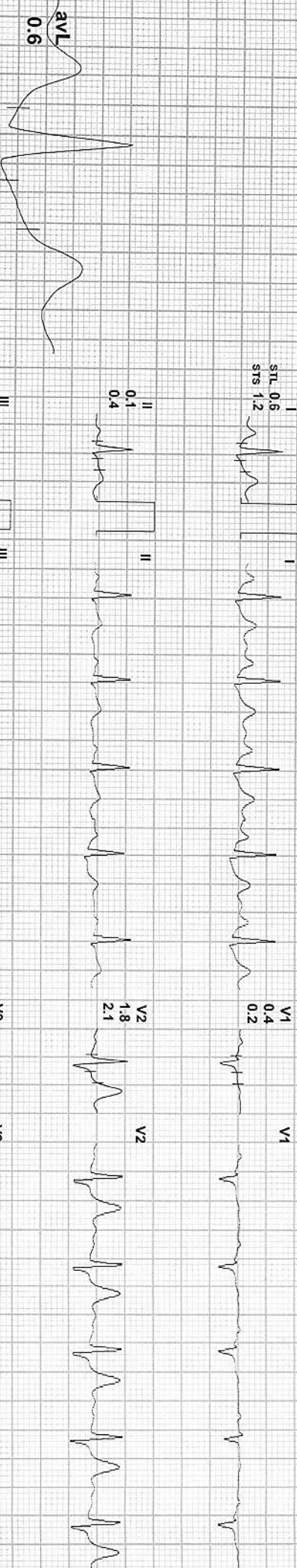

REMARKS:



Date: 12-Apr-2023 11:38:59 AM METS: 3.8 / 95 bpm 59% of THR BP: 170/95 mmHg Combined Medians/ BLC On/ Notch On/ HF 0.05 H2/LF 35 Hz
 EXTime: 02:17 0.0 mph, 0.0%
 25 mm/Sec. 1.0 Cm/mV

4X 80 mS Post J

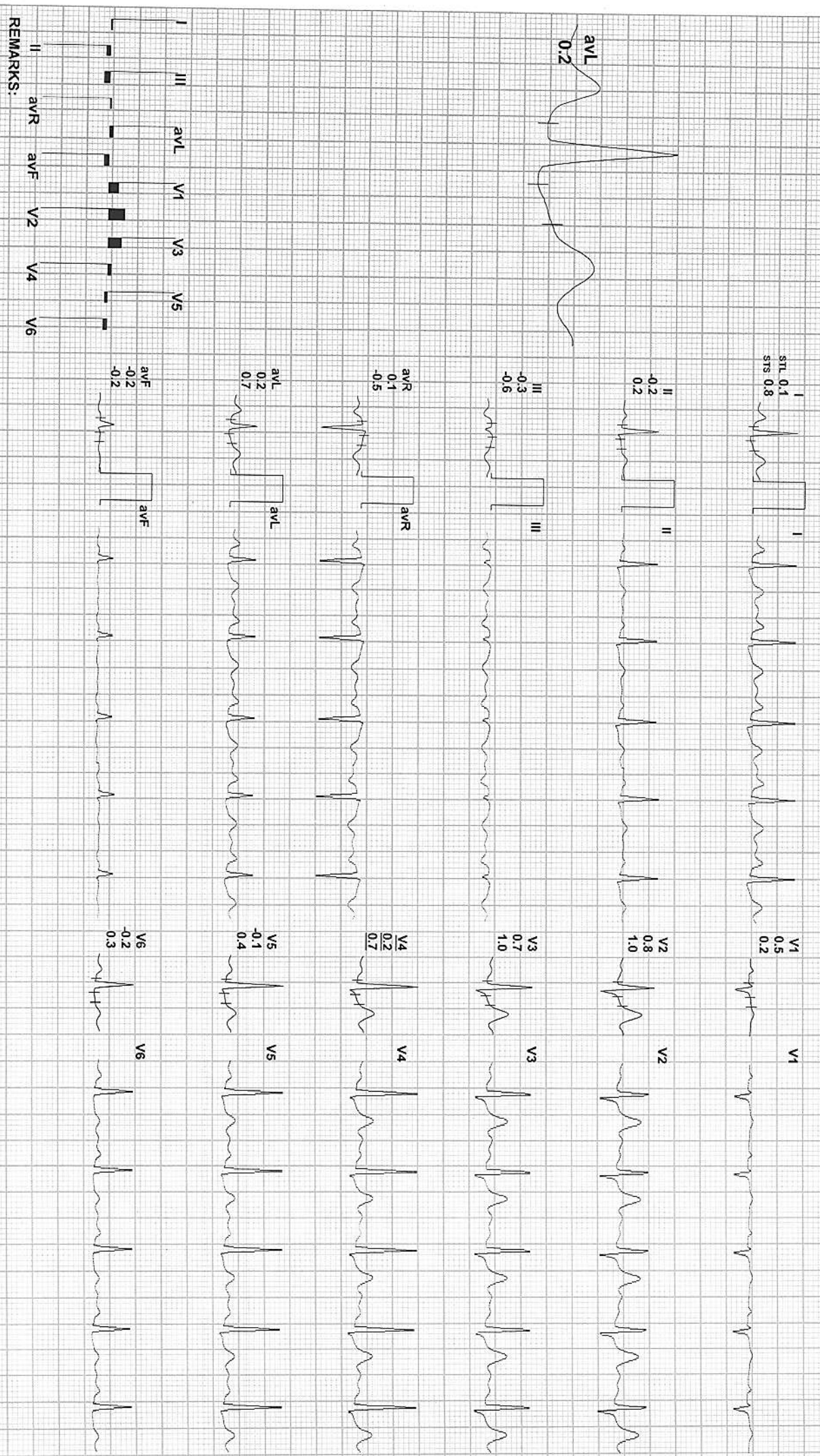

REMARKS:



301 / NISHA AGARWAL / 59 Yrs / F / 0 Cms / 0 Kg / HR : 93

Date: 12-Apr-2023 11:38:59 AM METS: 3.8/ 93 bpm 58% of THR BP: 155/90 mmHg Combined Medians/ BLC On/ Notch On/ HF 0.05 Hz/LF 35 Hz

4X 80 ms Post J

EXTime: 02:17 0.0 mph, 0.0%
25 mm/Sec. 1.0 Cm/mV

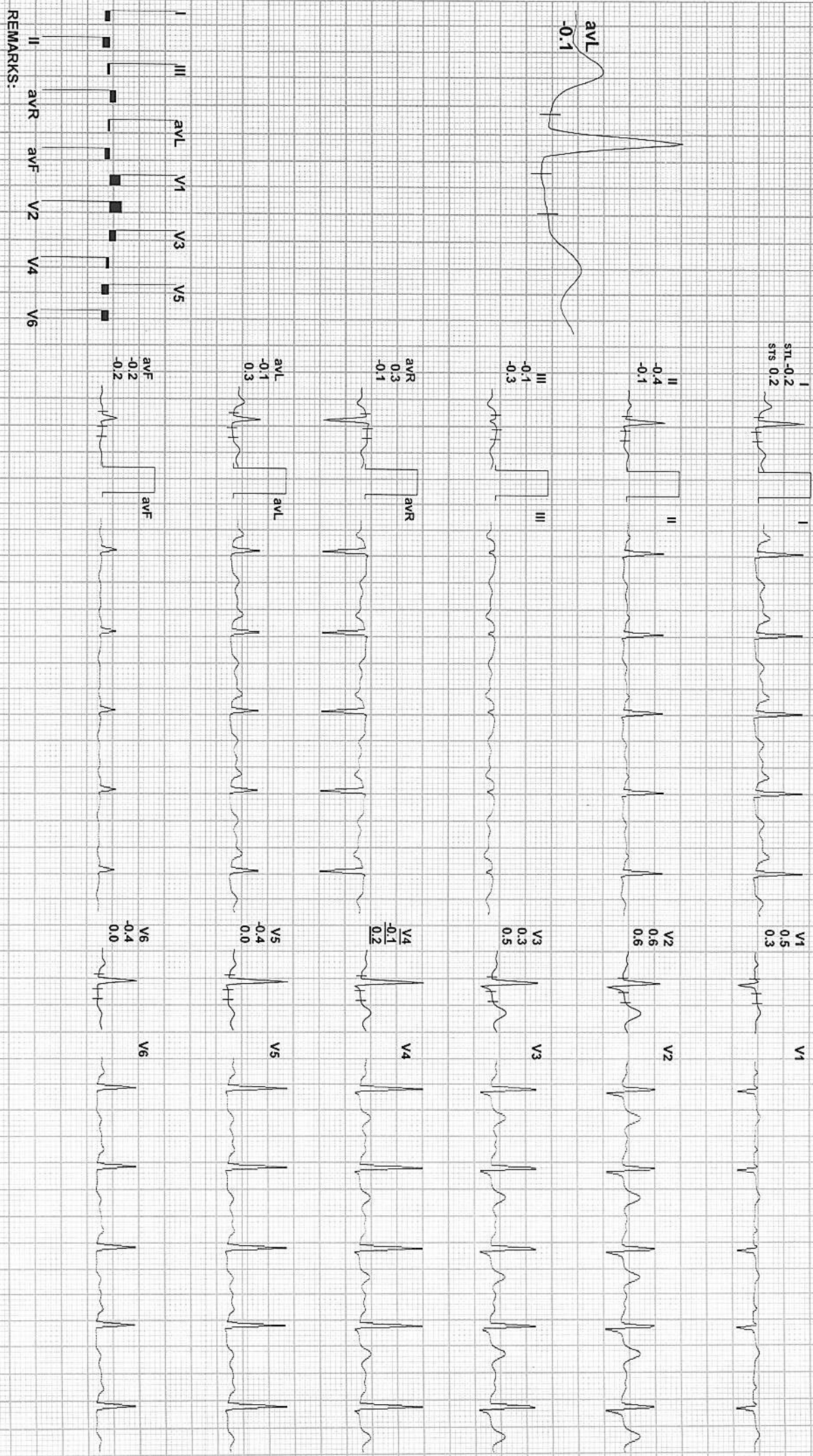

REMARKS:



Date: 12-Apr-2023 11:38:59 AM METS: 3.8/ 91 bpm 57% of THR BP: 155/90 mmHg Combined Medians/ BLC On/ Notch On/ HF 0.05 Hz/LF 35 Hz
 4X 80 mS Post J
 ExtTime: 02:17 0.0 mph, 0.0%
 25 mm/Sec. 1.0 Cm/mV

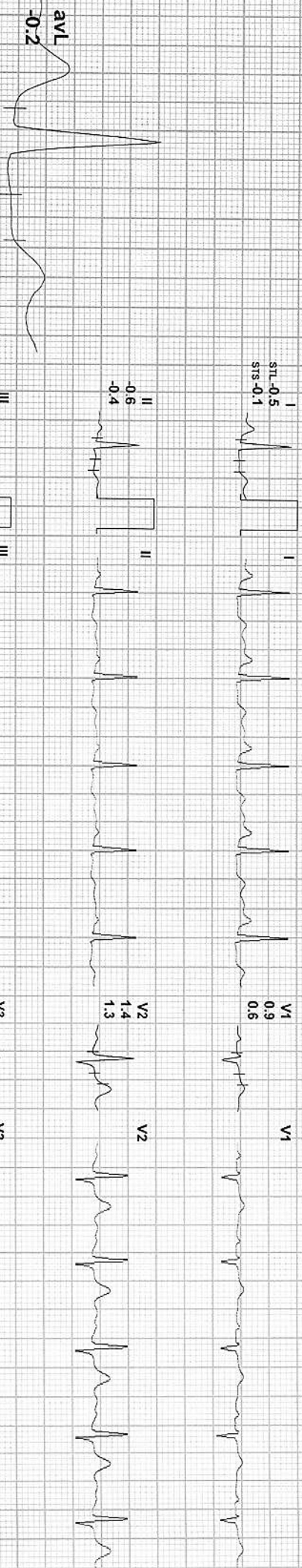

REMARKS:
 I II III aVR aVL aVF V1 V2 V3 V4 V5 V6



Aravali Hospital

332, Ambamata Scheme, Udaipur - 313 004

T: 91 294 2430222, 2431222

email : aravalihospital@yahoo.com



गुणवत्ता पूर्ण चिकित्सा सेवाओं के लिये
भारत सरकार की
क्वालिटी काउंसिल ऑफ इण्डिया (QCI-NABH)
द्वारा प्रमाणित

| | | | |
|------------------|------------------|-------------|-------------|
| Date: 12/04/2023 | | | |
| Patient's Name: | MS NISHA AGARWAL | Age: 59 yrs | Sex: Female |
| Ref. By: | Dr. | | |

ULTRA SONOGRAPHY REPORT -UPPER & LOWER ABDOMEN

| | |
|-----------------|---|
| Liver | Liver is normal in size, shape, position & contour with normal homogenous echopattern. No evidence of any focal lesion is seen. IHBR are not dilated. Portal vein measures 12 mm. IVC is normal. |
| Gall bladder | GB is normal in size & shape. Its wall thickness is normal. No evidence of any calculi is seen. No pericholecystic fluid collection is seen. |
| Pancreas | Pancreas is normal in size, shape, position & contour with normal homogenous echo pattern. Pancreatic duct is not dilated. |
| Spleen | Spleen is normal in size, shape, position and contour with normal homogenous echo pattern. Splenic vein is not dilated. |
| Kidneys | Both kidneys are normal in size, shape, position & contour with well differentiated corticomedullary junction and normal cortical thickness. Pelvicalyceal system is not dilated. No evidence of any calculi is seen. Visualized portion of ureters appears normal. Right kidney measures 99x35 mm. Left kidney measures 94x38 mm |
| Urinary Bladder | Urinary bladder is empty. |
| Uterus | Uterus is post menopausal & shows 29x25 mm echogenic lesion at anterior wall of uterus. |

IMPRESSION

Fatty fibroid

Dr. SUHAN KHAN

MBBS, MD (Radiology)
Consultant Radiologist
(RMC-16103)

Dr. ANAND GUPTA

MBBS, DMRE.
Consultant Radiologist
(RMC-17548)

Note: The foetal gender has not been detected nor disclosed to the patient.
This report is not valid for medico legal purpose.
Every report needs to be correlated and interpreted clinically.
In case of any query, investigation may be repeated.



Helpline : 9352 108 108

www.aravalihospital.in

R

MRS NISHA JI 59 YR SCREEN F CHEST PA 12-Apr-23 09:36 AM
ARAVALI HOSPITAL, 332 AMBAMATA SCHEME, UDAIPUR

Female

Rate 81 . Age not entered, assumed to be 50 years old for purpose of ECG interpretation
 . Sinus rhythm.....normal P axis, V-rate 50- 99
 PR 150 . Posterior infarct, old.....prom R T, V1-V3 or Q >40ms, V7-V9
 QRS 93 . Borderline T abnormalities, inferior leads.....T flat/neg, II III aVF
 QT 380
 QTc 441

--AXIS--
 P 66
 QRS 32
 T 266
 12 Lead; Standard Placement

- ABNORMAL ECG -

Unconfirmed Diagnosis

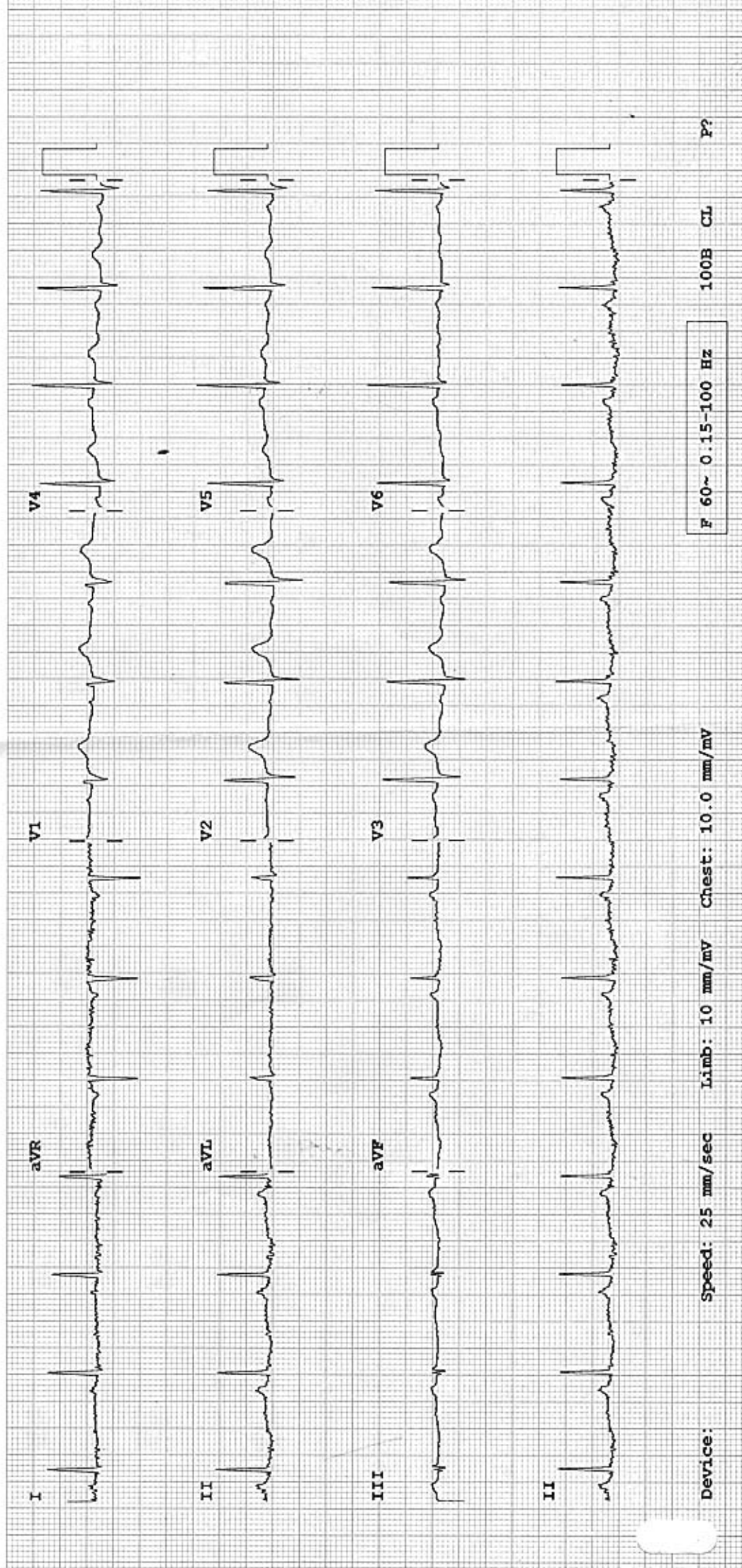

Device: Speed: 25 mm/sec Limb: 10 mm/mV Chest: 10.0 mm/mV F 60~ 0.15-100 Hz 100B CL P??