



भारतीय विशिष्ट पहचान प्राधिकरण
 भारत सरकार
 Unique Identification Authority of India
 Government of India

नामांकन क्रम / Enrollment No 2034/80148/01049

To,
 सुरेश कुमार बिष्ट
 Suresh Kumar Bisht
 S/O: Ram Singh
 84
 24/11/2014
 bharat gas godam road
 Kusumkhara
 Haldwani Haldwani Nainital
 Uttarakhand 263139
 9410514025

Ref: 5074 / 03Y / 1038998 / 1039145 / P



SE333029610FT



Vineet Modi
VINEET MODI
 MBBS

आपका आधार क्रमांक / Your Aadhaar No **3796 2487 3713** Reg.: UMC. 0575
 Chandan Diagnostic Centre, Haldwani

आधार - आम आदमी का अधिकार



भारत सरकार
 Government of India



सुरेश कुमार बिष्ट
 Suresh Kumar Bisht
 जन्म तिथि / DOB : 22/12/1961
 पुरुष / Male



3796 2487 3713

आधार - आम आदमी का अधिकार

Vineet Modi
 28/08/2021



Since 1991

GENERAL PHYSICAL EXAMINATION



NAME OF COMPANY.. MEDIVHEEL..... DATE 28/8/21
 CLIENT NAME... SURESH KUMAR BISHT s/o, d/o... RAM SINGH BISHT
 DATE OF BIRTH... 22/12/1961 AGE... 60 YEARS.....
 ADDRESS... BHARAT GAS GODAM ROAD HALDWAN NAINITAL
 PHONE NO. 9410514025..... OCCUPATION BANK JOB.....
 PHOTO ID... AADHAR CARD NO. 3796 2487 3713.....
 MARITAL STATUS.. MARRIED.....

MARK OF IDENTIFICATION.. MOLE SIGN OF RIGHT CHEEK.....
 HEIGHT 160.....cm WEIGHT 56..kg BMI 21.9.....
 CHEST EXP. 87.....cm CHEST INS. 90.....cm ABDOMEN 92.....cm
 WAIST 88..cm HIP 91.....cm

BLOOD PRESSURE 124/80..... PULSE RATE 78/M REGULAR.....
 RESPIRATION RATE 18/M.....

FAILMY HISORY	AGE OF LIVING	AGE AT DEATH	STATUS	YEAR
FATHER		<u>85</u>	<u>NATURAL DGATH</u>	
MOTHER		<u>83</u>	<u>HEALTHY</u>	
BROTHER		<u>59</u>	<u>HEALTHY</u>	
SISTER		<u>65</u>	<u>HEALTHY</u>	
WIFE/HUSBAND		<u>52</u>	<u>HEALTHY</u>	

DEFORMITIES

POLIO YES/NO IF YES GIVE DETAILS

PARALYSIS YES/NO IF YES GIVE DETAILS



HISTORY OF CLIENT

IF YES , GIVE DETAILS

TAKING MEDICINE YES/NO ✓
 EYE VISION ✓
 DENTAL CHECKUP ✓
 BLOOD PRESSURE YES/NO ✓
 DIABETES YES/NO ✓
 THYROID YES/NO ✓
SURGERY
 GALL BLADDER YES/NO ✓
 APPENDIX YES/NO ✓
 HARNIA YES/NO ✓
 HYDROCLE YES/NO ✓
 CATRACT YES/NO ✓
 OPEN HEART SURGERY YES/NO ✓
 BY PASS SURGERY YES/NO ✓
 ANGIOGRAPHY YES/NO ✓
 PILES YES/NO ✓
 FISTULA YES/NO ✓
 ACCIDENT YES/NO ✓
 UTERUS YES/NO ✓

HABITS

IF YES, GIVE DETAILS

SMOKING YES/NO ✓
 ALCOHOL YES/NO ✓
 PAN MASALA YES/NO ✓

NUMBER OF CHILD..... 02..... DATE OF BIRTH OF LAST BABY.....

I am giving my blood sample empty stomach YES/NO ✓

URINE sample YES/NO ✓

ECG YES/NO ✓

FINAL IMPRESSION:

Certified that I examined that SURESH KUMAR BISHT / o. RAM SINGH..... is presently in good health and free from any cardio-respiratory/ communicable ailment and in my opinion, he is **fit / unfit** to join any organization.

 Client Signature

Dr. VINEET MODI
 MBBS
 Reg.: UMC- 9575
 Chandan Diagnostic Centre, Haldwani
 Signature of Medical Examiner
 Name & Qualification of the medical examiner



CHANDAN DIAGNOSTIC CENTRE

Add: Godavari Complex, Near K.V.M Public School Heera Nagar, Haldwani
Ph: 7705023379,-
CIN : U85110DL2003PLC308206



Patient Name	: Mr.SURESH KUMAR BISHT PKG10000236	Registered On	: 28/Aug/2021 12:42:11
Age/Gender	: 59 Y 8 M 5 D /M	Collected	: 28/Aug/2021 13:10:15
UHID/MR NO	: CHL2.0000085417	Received	: 28/Aug/2021 16:37:45
Visit ID	: CHL20139012122	Reported	: 28/Aug/2021 19:34:46
Ref Doctor	: Dr.Mediwheel - Arcofemi Health Care Ltd.	Status	: Final Report

DEPARTMENT OF HAEMATOLOGY

MEDIWHEEL BANK OF BARODA MALE ABOVE 40 YRS

Test Name	Result	Unit	Bio. Ref. Interval	Method
-----------	--------	------	--------------------	--------

Blood Group (ABO & Rh typing) **, Blood

Blood Group	A
Rh (Anti-D)	POSITIVE

COMPLETE BLOOD COUNT (CBC) **, Blood

Haemoglobin	14.30	g/dl	13.5-17.5	PHOTOMETRIC
TLC (WBC)	5,040.00	/Cu mm	4000-10000	ELECTRONIC IMPEDANCE

DLC

Polymorphs (Neutrophils)	64.00	%	55-70	ELECTRONIC IMPEDANCE
Lymphocytes	30.00	%	25-40	ELECTRONIC IMPEDANCE
Monocytes	1.00	%	3-5	ELECTRONIC IMPEDANCE
Eosinophils	5.00	%	1-6	ELECTRONIC IMPEDANCE
Basophils	0.00	%	< 1	ELECTRONIC IMPEDANCE

ESR

Observed	22.00	Mm for 1st hr.
Corrected	NR	Mm for 1st hr. < 9
PCV (HCT)	43.00	cc % 40-54

Platelet count

Platelet Count	1.31	LACS/cu mm	1.5-4.0	ELECTRONIC IMPEDANCE
PDW (Platelet Distribution width)	16.70	fL	9-17	ELECTRONIC IMPEDANCE
P-LCR (Platelet Large Cell Ratio)	41.10	%	35-60	ELECTRONIC IMPEDANCE
PCT (Platelet Hematocrit)	0.16	%	0.108-0.282	ELECTRONIC IMPEDANCE
MPV (Mean Platelet Volume)	12.10	fL	6.5-12.0	ELECTRONIC IMPEDANCE

RBC Count

RBC Count	4.28	Mill./cu mm	4.2-5.5	ELECTRONIC IMPEDANCE
-----------	------	-------------	---------	----------------------



Customer Care No.: 0522-6666600 E-mail: customercare.diagnostic@chandan.co.in Web: www.chandan.co.in

Chandan Diagnostic Centre
Plot No.-1051, Near Chaudhary Keshavnagar
Main Road, HALDHWANI

Home Sample Collection
1800-419-0002

June 2021



CHANDAN DIAGNOSTIC CENTRE

Add: Godavari Complex, Near K.V.M Public School Heera Nagar, Haldwani

Ph: 7705023379,-

CIN : U85110DL2003PLC308206



Patient Name	: Mr.SURESH KUMAR BISHT PKG10000236	Registered On	: 28/Aug/2021 12:42:11
Age/Gender	: 59 Y 8 M 5 D /M	Collected	: 28/Aug/2021 13:10:15
UHID/MR NO	: CHL2.0000085417	Received	: 28/Aug/2021 16:37:45
Visit ID	: CHL20139012122	Reported	: 28/Aug/2021 19:34:46
Ref Doctor	: Dr.Mediwheel - Arcofemi Health Care Ltd.	Status	: Final Report

DEPARTMENT OF HAEMATOLOGY

MEDIWHEEL BANK OF BARODA MALE ABOVE 40 YRS

Test Name	Result	Unit	Bio. Ref. Interval	Method
Blood Indices (MCV, MCH, MCHC)				
MCV	97.50	fl	80-100	CALCULATED PARAMETER
MCH	33.40	pg	28-35	CALCULATED PARAMETER
MCHC	34.30	%	30-38	CALCULATED PARAMETER
RDW-CV	14.10	%	11-16	ELECTRONIC IMPEDANCE
RDW-SD	50.40	fL	35-60	ELECTRONIC IMPEDANCE
Absolute Neutrophils Count	3,264.00	/cu mm	3000-7000	
Absolute Eosinophils Count (AEC)	299.00	/cu mm	40-440	



Chandan Diagnostic Centre
Plot No.-1051, Near Chaudhary Kothi
Nainital Road, HALDWANI
Cont. No.- 9235400975

Dr. Vinod Ojha
MD Pathologist



Customer Care No.: 0522-6666600 E-mail: customercare.diagnostic@chandan.co.in Web.: www.chandan.co.in

Home Sample Collection
1800-419-0002



CHANDAN DIAGNOSTIC CENTRE

Add: Godavari Complex, Near K.V.M Public School Heera Nagar, Haldwani
Ph: 7705023379,-
CIN : U85110DL2003PLC308206



Patient Name	: Mr.SURESH KUMAR BISHT PKG10000236	Registered On	: 28/Aug/2021 12:42:11
Age/Gender	: 59 Y 8 M 5 D /M	Collected	: 28/Aug/2021 13:10:15
UHID/MR NO	: CHL2.0000085417	Received	: 28/Aug/2021 16:37:45
Visit ID	: CHL20139012122	Reported	: 28/Aug/2021 18:03:12
Ref Doctor	: Dr.Mediwheel - Arcofemi Health Care Ltd.	Status	: Final Report

DEPARTMENT OF BIOCHEMISTRY

MEDIWHEEL BANK OF BARODA MALE ABOVE 40 YRS

Test Name	Result	Unit	Bio. Ref. Interval	Method
Glucose Fasting ** Sample: Plasma	80.52	mg/dl	< 100 Normal 100-125 Pre-diabetes ≥ 126 Diabetes	GOD POD

Interpretation:

- a) Kindly correlate clinically with intake of hypoglycemic agents, drug dosage variations and other drug interactions.
- b) A negative test result only shows that the person does not have diabetes at the time of testing. It does not mean that the person will never get diabetics in future, which is why an Annual Health Check up is essential.
- c) I.G.T = Impaired Glucose Tolerance.

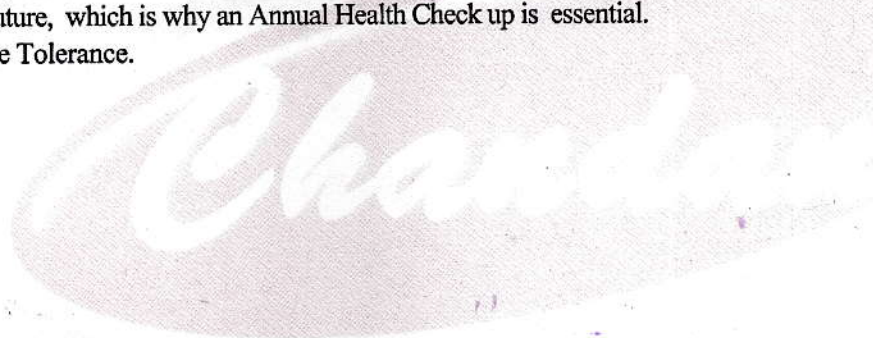

Chandan Diagnostic Centre
Plot No.-1051, Near Chaudhary Kothi
Nainital Road, HALDWANI
Ph. No. - 023540975

Dr. Vinod Ojha
MD Pathologist



Customer Care No.: 0522-6666600 E-mail: customercare.diagnostic@chandan.co.in Web.: www.chandan.co.in

Home Sample Collection
1800-419-0002



CHANDAN DIAGNOSTIC CENTRE

Add: Godavari Complex, Near K.V.M Public School Heera Nagar, Haldwani

Ph: 7705023379,-

CIN : U85110DL2003PLC308206



Patient Name	: Mr.SURESH KUMAR BISHT PKG10000236	Registered On	: 28/Aug/2021 12:42:11
Age/Gender	: 59 Y 8 M 5 D /M	Collected	: 29/Aug/2021 13:38:40
UHID/MR NO	: CHL2.0000085417	Received	: 29/Aug/2021 18:57:40
Visit ID	: CHL20139012122	Reported	: 29/Aug/2021 19:42:06
Ref Doctor	: Dr.Mediwheel - Arcofemi Health Care Ltd.	Status	: Final Report

DEPARTMENT OF BIOCHEMISTRY

MEDIWHEEL BANK OF BARODA MALE ABOVE 40 YRS

Test Name	Result	Unit	Bio. Ref. Interval	Method
Glucose PP ** <i>Sample: Plasma After Meal</i>	153.46	mg/dl	<140 Normal 140-199 Pre-diabetes >200 Diabetes	GOD POD

Interpretation:

- Kindly correlate clinically with intake of hypoglycemic agents, drug dosage variations and other drug interactions.
- A negative test result only shows that the person does not have diabetes at the time of testing. It does not mean that the person will never get diabetics in future, which is why an Annual Health Check up is essential.
- I.G.T = Impaired Glucose Tolerance.

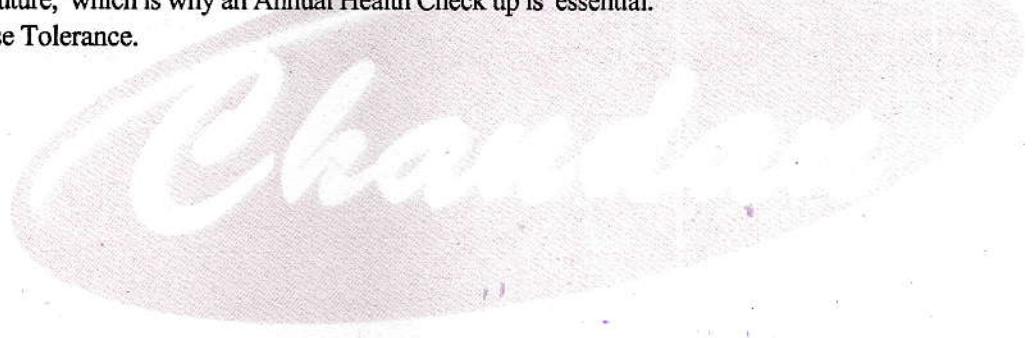

Chandan Diagnostic Centre
Plot No.-1051, Near Chaudhary Kothi
Nainital Road, HALDWANI
Cont. No.- 0235400975

Dr Vinod Ojha
MD Pathologist



Customer Care No.: 0522-6666600 E-mail: customercare.diagnostic@chandan.co.in Web.: www.chandan.co.in

Home Sample Collection
1800-419-0002



CHANDAN DIAGNOSTIC CENTRE

Add: Godavari Complex, Near K.V.M Public School Heera Nagar, Haldwani
Ph: 7705023379,-
CIN : U85110DL2003PLC308206



Patient Name	: Mr.SURESH KUMAR BISHT PKG10000236	Registered On	: 28/Aug/2021 12:42:11
Age/Gender	: 59 Y 8 M 5 D /M	Collected	: 28/Aug/2021 13:10:15
UHID/MR NO	: CHL2.0000085417	Received	: 29/Aug/2021 14:31:52
Visit ID	: CHL20139012122	Reported	: 29/Aug/2021 17:04:51
Ref Doctor	: Dr.Mediwheel - Arcofemi Health Care Ltd.	Status	: Final Report

DEPARTMENT OF BIOCHEMISTRY MEDIWHEEL BANK OF BARODA MALE ABOVE 40 YRS

Test Name	Result	Unit	Bio. Ref. Interval	Method
-----------	--------	------	--------------------	--------

GLYCOSYLATED HAEMOGLOBIN (HBA1C) **, EDTA BLOOD

Glycosylated Haemoglobin (HbA1c)	5.20	% NGSP		HPLC (NGSP)
Glycosylated Haemoglobin (Hb-A1c)	33.00	mmol/mol/IFCC		
Estimated Average Glucose (eAG)	102	mg/dl		

Interpretation:

NOTE:-

- eAG is directly related to A1c.
- An A1c of 7% -the goal for most people with diabetes-is the equivalent of an eAG of 154 mg/dl.
- eAG may help facilitate a better understanding of actual daily control helping you and your health care provider to make necessary changes to your diet and physical activity to improve overall diabetes mngement.

The following ranges may be used for interpretation of results. However, factors such as duration of diabetes, adherence to therapy and the age of the patient should also be considered in assessing the degree of blood glucose control.

Haemoglobin A1C (%)NGSP	mmol/mol / IFCC Unit	eAG (mg/dl)	Degree of Glucose Control Unit
> 8	>63.9	>183	Action Suggested*
7-8	53.0 -63.9	154-183	Fair Control
< 7	<63.9	<154	Goal**
6-7	42.1 -63.9	126-154	Near-normal glycemia
< 6%	<42.1	<126	Non-diabetic level

*High risk of developing long term complications such as Retinopathy, Nephropathy, Neuropathy, Cardiopathy, etc.

**Some danger of hypoglycemic reaction in Type 1 diabetics. Some glucose intolerant individuals and "subclinical" diabetics may demonstrate HbA1C levels in this area.

N.B. : Test carried out on Automated G8 90 SL TOSOH HPLC Analyser.

Chandan Diagnostic Centre
Plot No.-1051, Near Chaudhary Kothi
Nainital Road, HALDWANI
Cont. No.- 9235400975



Customer Care No.: 0522-6666800 E-mail: customercare.diagnostic@chandan.co.in Web.: www.chandan.co.in

Home Sample Collection
1800-419-0002



CHANDAN DIAGNOSTIC CENTRE

Add: Godavari Complex, Near K.V.M Public School Heera Nagar, Haldwani
Ph: 7705023379,-
CIN : U85110DL2003PLC308206



Patient Name	: Mr.SURESH KUMAR BISHT PKG10000236	Registered On	: 28/Aug/2021 12:42:11
Age/Gender	: 59 Y 8 M 5 D /M	Collected	: 28/Aug/2021 13:10:15
UHID/MR NO	: CHL2.0000085417	Received	: 29/Aug/2021 14:31:52
Visit ID	: CHL20139012122	Reported	: 29/Aug/2021 17:04:51
Ref Doctor	: Dr.Mediwheel - Arcofemi Health Care Ltd.	Status	: Final Report

DEPARTMENT OF BIOCHEMISTRY

MEDIWHEEL BANK OF BARODA MALE ABOVE 40 YRS

Test Name	Result	Unit	Bio. Ref. Interval	Method
-----------	--------	------	--------------------	--------

Clinical Implications:

- *Values are frequently increased in persons with poorly controlled or newly diagnosed diabetes.
- *With optimal control, the HbA 1c moves toward normal levels.
- *A diabetic patient who recently comes under good control may still show higher concentrations of glycosylated hemoglobin. This level declines gradually over several months as nearly normal glycosylated
- *Increases in glycosylated hemoglobin occur in the following non-diabetic conditions: a. Iron-deficiency anemia b. Splenectomy c. Alcohol toxicity d. Lead toxicity
- *Decreases in A 1c occur in the following non-diabetic conditions: a. Hemolytic anemia b. chronic blood loss
- *Pregnancy d. chronic renal failure. Interfering Factors:
- *Presence of Hb F and H causes falsely elevated values. 2. Presence of Hb S, C, E, D, G, and Lepore (autosomal recessive mutation resulting in a hemoglobinopathy) causes falsely decreased values.



Chandan Diagnostic Centre
Plot No.-1051, Near Chaudhary Kothi
Nainital Road, HALDWANI
Cont. No:- 9235400975

Asim
Dr. Anupam Singh
M.B.B.S, M.D. (Pathology)



Customer Care No.: 0522-6666600 E-mail: customercare.diagnostic@chandan.co.in Web: www.chandan.co.in

Home Sample Collection
1800-419-0002



CHANDAN DIAGNOSTIC CENTRE

Add: Godavari Complex, Near K.V.M Public School Heera Nagar, Haldwani
Ph: 7705023379,-
CIN : U85110DL2003PLC308206



Patient Name	: Mr.SURESH KUMAR BISHT PKG10000236	Registered On	: 28/Aug/2021 12:42:11
Age/Gender	: 59 Y 8 M 5 D /M	Collected	: 28/Aug/2021 13:10:15
UHID/MR NO	: CHL2.0000085417	Received	: 28/Aug/2021 16:37:45
Visit ID	: CHL20139012122	Reported	: 28/Aug/2021 18:03:34
Ref Doctor	: Dr.Mediwheel - Arcofemi Health Care Ltd.	Status	: Final Report

DEPARTMENT OF BIOCHEMISTRY

MEDIWHEEL BANK OF BARODA MALE ABOVE 40 YRS

Test Name	Result	Unit	Bio. Ref. Interval	Method
BUN (Blood Urea Nitrogen) ** Sample:Serum	12.57	mg/dL	7.0-23.0	CALCULATED
Creatinine ** Sample:Serum	1.12	mg/dl	0.7-1.3	MODIFIED JAFFES
e-GFR (Estimated Glomerular Filtration Rate) ** Sample:Serum	71.00	ml/min/1.73m ²	90-120 Normal - 60-89 Near Normal	CALCULATED
Uric Acid ** Sample:Serum	8.51	mg/dl	3.4-7.0	URICASE
L.F.T.(WITH GAMMA GT) ** , Serum				
SGOT / Aspartate Aminotransferase (AST)	43.84	U/L	< 35	IFCC WITHOUT P5P
SGPT / Alanine Aminotransferase (ALT)	37.38	U/L	< 40	IFCC WITHOUT P5P
Gamma GT (GGT)	19.77	IU/L	11-50	OPTIMIZED SZAZING
Protein	7.06	gm/dl	6.2-8.0	BIRUET
Albumin	4.17	gm/dl	3.8-5.4	B.C.G.
Globulin	2.89	gm/dl	1.8-3.6	CALCULATED
A:G Ratio	1.44		1.1-2.0	CALCULATED
Alkaline Phosphatase (Total)	95.20	U/L	42.0-165.0	IFCC METHOD
Bilirubin (Total)	0.58	mg/dl	0.3-1.2	JENDRASSIK & GROF
Bilirubin (Direct)	0.30	mg/dl	< 0.30	JENDRASSIK & GROF
Bilirubin (Indirect)	0.28	mg/dl	< 0.8	JENDRASSIK & GROF
LIPID PROFILE (MINI) ** , Serum				
Cholesterol (Total)	233.18	mg/dl	<200 Desirable 200-239 Borderline High > 240 High	CHOD-PAP
HDL Cholesterol (Good Cholesterol)	53.60	mg/dl	30-70	DIRECT ENZYMATI
LDL Cholesterol (Bad Cholesterol)	141	mg/dl	< 100 Optimal 100-129 Nr. Optimal/Above Optimal 130-159 Borderline High 160-189 High > 190 Very High	CALCULATED
VLDL	38.73	mg/dl	10-33	CALCULATED
Triglycerides	193.67	mg/dl	< 150 Normal 150-199 Borderline High	GPO-PAP





CHANDAN DIAGNOSTIC CENTRE

Add: Godavari Complex, Near K.V.M Public School Heera Nagar, Haldwani
Ph: 7705023379,-
CIN : U85110DL2003PLC308206



Patient Name	: Mr.SURESH KUMAR BISHT PKG10000236	Registered On	: 28/Aug/2021 12:42:11
Age/Gender	: 59 Y 8 M 5 D /M	Collected	: 28/Aug/2021 13:10:15
UHID/MR NO	: CHL2.0000085417	Received	: 28/Aug/2021 16:37:45
Visit ID	: CHL20139012122	Reported	: 28/Aug/2021 18:03:34
Ref Doctor	: Dr.Mediwheel - Arcofemi Health Care Ltd.	Status	: Final Report

DEPARTMENT OF BIOCHEMISTRY

MEDIWHEEL BANK OF BARODA MALE ABOVE 40 YRS

Test Name	Result	Unit	Bio. Ref. Interval	Method
-----------	--------	------	--------------------	--------

200-499 High
>500 Very High



Chandan Diagnostic Centre
Plot No.-1051, Near Chaudhary Kothi
Nainital Road, HALDWANI
Cont. No.- 9235400975

Dr. Vinod Ojha
MD Pathologist



Customer Care No.: 0522-6666600 E-mail: customercare.diagnostic@chandan.co.in Web.: www.chandan.co.in

Home Sample Collection
1800-419-0002



CHANDAN DIAGNOSTIC CENTRE

Add: Godavari Complex, Near K.V.M Public School Heera Nagar, Haldwani

Ph: 7705023379,-

CIN : U85110DL2003PLC308206



Patient Name	: Mr.SURESH KUMAR BISHT PKG10000236	Registered On	: 28/Aug/2021 12:42:11
Age/Gender	: 59 Y 8 M 5 D /M	Collected	: 28/Aug/2021 13:10:15
UHID/MR NO	: CHL2.0000085417	Received	: 28/Aug/2021 16:37:45
Visit ID	: CHL20139012122	Reported	: 28/Aug/2021 20:25:22
Ref Doctor	: Dr.Mediwheel - Arcofemi Health Care Ltd.	Status	: Final Report

DEPARTMENT OF CLINICAL PATHOLOGY

MEDIWHEEL BANK OF BARODA MALE ABOVE 40 YRS

Test Name	Result	Unit	Blo. Ref. Interval	Method
-----------	--------	------	--------------------	--------

URINE EXAMINATION, ROUTINE **, Urine

Color	PALE YELLOW			
Specific Gravity	1.010			
Reaction PH	Acidic (6.0)			DIPSTICK
Protein	ABSENT	mg %	< 10 Absent 10-40 (+) 40-200 (++) 200-500 (+++) > 500 (++++)	DIPSTICK
Sugar	ABSENT	gms%	< 0.5 (+) 0.5-1.0 (++) 1-2 (+++) > 2 (++++)	DIPSTICK
Ketone	ABSENT			DIPSTICK
Bile Salts	ABSENT			
Bile Pigments	ABSENT			
Urobilinogen(1:20 dilution)	ABSENT			
Microscopic Examination:				
Epithelial cells	OCCASIONAL			MICROSCOPIC EXAMINATION
Pus cells	OCCASIONAL			MICROSCOPIC EXAMINATION
RBCs	ABSENT			MICROSCOPIC EXAMINATION
Cast	ABSENT			
Crystals	ABSENT			MICROSCOPIC EXAMINATION
Others	ABSENT			

STOOL, ROUTINE EXAMINATION **, Stool

Color	BROWNISH
Consistency	SEMI SOLID
Reaction (PH)	Acidic (5.5)
Mucus	ABSENT
Blood	ABSENT
Worm	ABSENT
Pus cells	ABSENT

Chandan Diagnostic Centre
 Plot No.-1051, Near Chaudhary Koth,
 Nainital Road, HALDWANI
 Cont. No.- 9235400075



Customer Care No.: 0522-6666600 E-mail: customercare.diagnostic@chandan.co.in Web.: www.chandan.co.in

Home Sample Collection
1800-419-0002



CHANDAN DIAGNOSTIC CENTRE

Add: Godavari Complex, Near K.V.M Public School Heera Nagar, Haldwani

Ph: 7705023379,-

CIN : U85110DL2003PLC308206



Patient Name	: Mr.SURESH KUMAR BISHT PKG10000236	Registered On	: 28/Aug/2021 12:42:11
Age/Gender	: 59 Y 8 M 5 D /M	Collected	: 28/Aug/2021 13:10:15
UHID/MR NO	: CHL2.0000085417	Received	: 28/Aug/2021 16:37:45
Visit ID	: CHL20139012122	Reported	: 28/Aug/2021 20:25:22
Ref Doctor	: Dr.Mediwheel - Arcofemi Health Care Ltd.	Status	: Final Report

DEPARTMENT OF CLINICAL PATHOLOGY

MEDIWHEEL BANK OF BARODA MALE ABOVE 40 YRS

Test Name	Result	Unit	Bio. Ref. Interval	Method
RBCs	ABSENT			
Ova	ABSENT			
Cysts	ABSENT			
Others	ABSENT			

SUGAR, FASTING STAGE **, Urine

Sugar, Fasting stage	ABSENT	gms%
----------------------	--------	------

Interpretation:

- (+) < 0.5
- (++) 0.5-1.0
- (+++) 1-2
- (++++) > 2

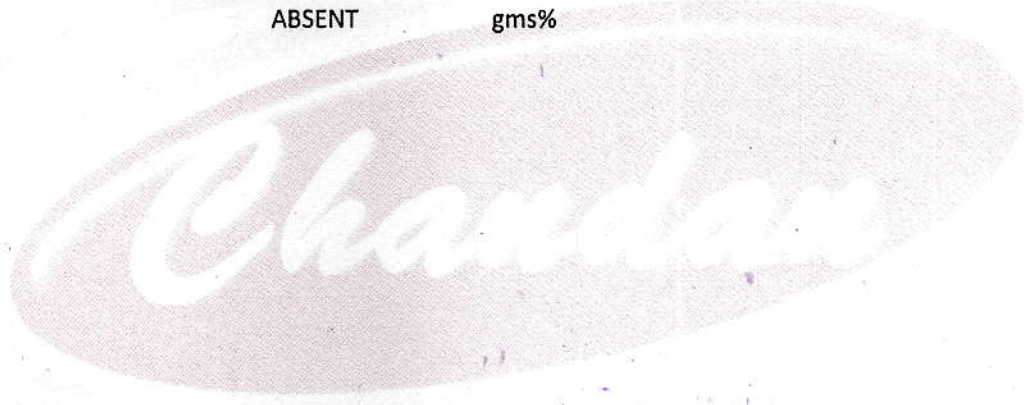

Chandan Diagnostic Centre
 Plot No.-1051, Near Chaudhary Kothi
 Nainital Road, HALDWANI
 Cont. No. - 9235400975

Dr Vinod Ojha
 MD Pathologist



Customer Care No.: 0522-6666600 E-mail: customercare.diagnostic@chandan.co.in Web: www.chandan.co.in

Home Sample Collection
1800-419-0002



CHANDAN DIAGNOSTIC CENTRE

Add: Godavari Complex, Near K.V.M Public School Heera Nagar, Haldwani

Ph: 7705023379,-

CIN : U85110DL2003PLC308206



Patient Name	: Mr.SURESH KUMAR BISHT PKG10000236	Registered On	: 28/Aug/2021 12:42:11
Age/Gender	: 59 Y 8 M 5 D /M	Collected	: 29/Aug/2021 13:38:40
UHID/MR NO	: CHL2.0000085417	Received	: 29/Aug/2021 18:57:39
Visit ID	: CHL20139012122	Reported	: 30/Aug/2021 18:48:20
Ref Doctor	: Dr.Mediwheel - Arcofemi Health Care Ltd.	Status	: Final Report

DEPARTMENT OF CLINICAL PATHOLOGY

MEDIWHEEL BANK OF BARODA MALE ABOVE 40 YRS

Test Name	Result	Unit	Bio. Ref. Interval	Method
-----------	--------	------	--------------------	--------

SUGAR, PP STAGE **, Urine

Sugar, PP Stage ABSENT

Interpretation:

- (+) < 0.5 gms%
- (++) 0.5-1.0 gms%
- (+++) 1-2 gms%
- (++++) > 2 gms%



Chandan Diagnostic Centre

Plot No.-1051, Near Chaudhary Kothi

Nainital Road, HALDWANI

Cont. No.- 0235406975

Dr. Vinod Ojha
MD Pathologist



Customer Care No.: 0522-6666600 E-mail: customercare.diagnostic@chandan.co.in Web: www.chandan.co.in

Home Sample Collection
1800-419-0002



CHANDAN DIAGNOSTIC CENTRE

Add: Godavari Complex, Near K.V.M Public School Heera Nagar, Haldwani
Ph: 7705023379,-
CIN : U85110DL2003PLC308206



Patient Name	: Mr.SURESH KUMAR BISHT PKG10000236	Registered On	: 28/Aug/2021 12:42:11
Age/Gender	: 59 Y 8 M 5 D /M	Collected	: 28/Aug/2021 13:10:15
UHID/MR NO	: CHL2.0000085417	Received	: 28/Aug/2021 16:37:45
Visit ID	: CHL20139012122	Reported	: 29/Aug/2021 16:58:41
Ref Doctor	: Dr.Mediwheel - Arcofemi Health Care Ltd.	Status	: Final Report

DEPARTMENT OF IMMUNOLOGY

MEDIWHEEL BANK OF BARODA MALE ABOVE 40 YRS

Test Name	Result	Unit	Bio. Ref. Interval	Method
-----------	--------	------	--------------------	--------

THYROID PROFILE - TOTAL **, Serum

T3, Total (tri-iodothyronine)	112.30	ng/dl	84.61-201.7	CLIA
T4, Total (Thyroxine)	8.60	ug/dl	3.2-12.6	CLIA
TSH (Thyroid Stimulating Hormone)	5.12	μIU/mL	0.27 - 5.5	CLIA

Interpretation:

0.3-4.5	μIU/mL	First Trimester
0.4-4.2	μIU/mL	Adults 21-54 Years
0.5-4.6	μIU/mL	Second Trimester
0.5-8.9	μIU/mL	Adults 55-87 Years
0.7-64	μIU/mL	Child(21 wk - 20 Yrs.)
0.7-27	μIU/mL	Premature 28-36 Week
0.8-5.2	μIU/mL	Third Trimester
1-39	μIU/mL	Child 0-4 Days
1.7-9.1	μIU/mL	Child 2-20 Week
2.3-13.2	μIU/mL	Cord Blood > 37Week

- 1) Patients having low T3 and T4 levels but high TSH levels suffer from primary hypothyroidism, cretinism, juvenile myxedema or autoimmune disorders.
- 2) Patients having high T3 and T4 levels but low TSH levels suffer from Grave's disease, toxic adenoma or sub-acute thyroiditis.
- 3) Patients having either low or normal T3 and T4 levels but low TSH values suffer from iodine deficiency or secondary hypothyroidism.
- 4) Patients having high T3 and T4 levels but normal TSH levels may suffer from toxic multinodular goiter. This condition is mostly a symptomatic and may cause transient hyperthyroidism, but no persistent symptoms.
- 5) Patients with high or normal T3 and T4 levels and low or normal TSH levels suffer either from T3 toxicosis or T4 toxicosis respectively.
- 6) In patients with non thyroidal illness abnormal test results are not necessarily indicative of thyroidism but may be due to adaptation to the catabolic state and may revert to normal when the patient recovers.
- 7) There are many drugs for eg. Glucocorticoids, Dopamine, Lithium, Iodides, Oral radiographic dyes, etc. which may affect the thyroid function tests.
- 8) Generally when total T3 and total T4 results are indecisive then Free T3 and Free T4 tests are recommended for further confirmation along with TSH levels.



Chandan Diagnostic Centre
Plot No.-1051, Near Chaudhary Kothi
Nainital Road, HALDWANI
Cont. No.- 9235400975

Dr. Vinod Ojha
MD Pathologist



Customer Care No.: 0522-6666600 E-mail: customercare.diagnostic@chandan.co.in Web: www.chandan.co.in

Home Sample Collection
1800-419-0002



CHANDAN DIAGNOSTIC CENTRE

Add: Godavari Complex, Near K.V.M Public School Heera Nagar, Haldwani

Ph: 7705023379,-

CIN : U85110DL2003PLC308206



Patient Name	: Mr.SURESH KUMAR BISHT PKG10000236	Registered On	: 28/Aug/2021 12:42:12
Age/Gender	: 59 Y 8 M 5 D /M	Collected	: N/A
UHID/MR NO	: CHL2.0000085417	Received	: N/A
Visit ID	: CHL20139012122	Reported	: 28/Aug/2021 18:05:42
Ref Doctor	: Dr.Mediwheel - Arcofemi Health Care Ltd.	Status	: Final Report

DEPARTMENT OF X-RAY

MEDIWHEEL BANK OF BARODA MALE ABOVE 40 YRS

X-RAY DIGITAL CHEST PA *

(500 mA COMPUTERISED UNIT SPOT FILM DEVICE)

DIGITAL CHEST P-A VIEW:-

- Bilateral lung fields appear grossly unremarkable.
- Diaphragmatic shadows are normal on both sides.
- Costo-phrenic angles are bilaterally clear.
- Trachea is central in position.
- Cardiac size & contours are normal.
- Bilateral hilar shadows are normal.
- Pulmonary vascularity & distribution are normal.
- Soft tissue shadow appears normal.
- Bony cage is normal.

IMPRESSION:-

NORMAL SKIAGRAM IN PRESENT SCAN.

(Adv:- Clinico-pathological correlation & further evaluation).



Chandan Diagnostic Centre
 Plot No.-1051, Near Chaudhary Kothi
 Nainital Road, HALDWANI
 Cont. No.- 9235409975



Dr. Azim Ilyas(MBBS,MD Radiologist)



Customer Care No.: 0522-6666600 E-mail: customercare.diagnostic@chandan.co.in Web: www.chandan.co.in

Home Sample Collection
1800-419-0002



CHANDAN DIAGNOSTIC CENTRE

Add: Godavari Complex, Near K.V.M Public School Heera Nagar, Haldwani
Ph: 7705023379,-
CIN : U85110DL2003PLC308206



Patient Name	: Mr.SURESH KUMAR BISHT PKG10000236	Registered On	: 28/Aug/2021 12:42:12
Age/Gender	: 59 Y 8 M 5 D /M	Collected	: N/A
UHID/MR NO	: CHL2.0000085417	Received	: N/A
Visit ID	: CHL20139012122	Reported	: 28/Aug/2021 13:40:01
Ref Doctor	: Dr.Mediwheel - Arcofemi Health Care Ltd.	Status	: Final Report

DEPARTMENT OF ULTRASOUND

MEDIWHEEL BANK OF BARODA MALE ABOVE 40 YRS

ULTRASOUND WHOLE ABDOMEN (UPPER & LOWER) *

WHOLE ABDOMEN ULTRASONOGRAPHY REPORT

LIVER

- The liver is normal in size (~14.6 cms in longitudinal span) and has a normal homogenous echo texture. No focal lesion is seen. (Note:- Small isoechoic focal lesion cannot be ruled out).

PORTAL SYSTEM

- The intra hepatic portal channels are normal.
- Portal vein is not dilated.
- Porta hepatis is normal.

BILIARY SYSTEM

- The intra-hepatic biliary radicles are normal.
- Common bile duct is not dilated.
- *The gall bladder is well distended with normal wall thickness. Few calculi are seen in gall bladder neck region, largest measuring ~10.2 mm.*

PANCREAS

- The pancreas is normal in size and shape and has a normal homogenous echotexture. Pancreatic duct is not dilated.

KIDNEYS

• Right kidney:-

- Right kidney is normal in size, measuring ~10.3x4.0 cm.
- Cortical echogenicity is normal.
- Pelvicalyceal system is not dilated.
- Cortico-medullary demarcation is maintained.
- Parenchymal thickness appear normal.

• Left kidney:-

- Left kidney is normal in size, measuring ~9.1x4.8 cm.
- Cortical echogenicity is normal.
- Pelvicalyceal system is not dilated.
- Cortico-medullary demarcation is maintained.
- Parenchymal thickness appear normal.

Chandan Diagnostic Centre
Plot No.-1051, Near Chaudhary K
Nainital Road, HALDWANI
Cont. No.- 023540097



Customer Care No.: 0522-6666600 E-mail: customercare.diagnostic@chandan.co.in Web.: www.chandan.co.in

Home Sample Collection
1800-419-0002

June 2021



CHANDAN DIAGNOSTIC CENTRE

Add: Godavari Complex, Near K.V.M Public School Heera Nagar, Haldwani
Ph: 7705023379,-
CIN : U85110DL2003PLC308206



Patient Name	: Mr.SURESH KUMAR BISHT PKG10000236	Registered On	: 28/Aug/2021 12:42:12
Age/Gender	: 59 Y 8 M 5 D /M	Collected	: N/A
UHID/MR NO	: CHL2.0000085417	Received	: N/A
Visit ID	: CHL20139012122	Reported	: 28/Aug/2021 13:40:01
Ref Doctor	: Dr.Mediwheel - Arcofemi Health Care Ltd.	Status	: Final Report

DEPARTMENT OF ULTRASOUND

MEDIWHEEL BANK OF BARODA MALE ABOVE 40 YRS

SPLEEN

- The spleen is normal in size (~10.6 cms) and has a normal homogenous echo-texture.

ILIAC FOSSAE & PERITONEUM

- Scan over the iliac fossae does not reveal any fluid collection or large mass.
- No free fluid is seen in peritoneal cavity.

URETERS

- The upper parts of both the ureters are normal.
- Bilateral vesicoureteric junctions are normal.

URINARY BLADDER

- The urinary bladder is normal. Bladder wall is normal in thickness and is regular. (*Pre void volume is ~183 cc*)
- *Post void bladder volume contains insignificant amount of residual urine. (Post void volume is ~ 10 cc)*

PROSTATE

- *The prostate gland is enlarged in size, texture with smooth outline, its measuring ~3.5x4.6x4.1 cm & 35.5 cc in vol with median lobe bulge ~10 mm into the base of urinary bladder.*

FINAL IMPRESSION:-

--Cholelithiasis.

--Grade I prostatomegaly with median lobe bulge into the base of urinary bladder and insignificant post void residual urine.

Adv : Clinico-pathological-correlation /further evaluation & Follow up

***** End Of Report *****

(**) Test Performed at Chandan Speciality Lab.

Result/s to Follow:

ECG/EKG, PSA (Prostate Specific Antigen), Total, TREAD MILL TEST



Chandan Diagnostic Centre
Plot No.-1051, Near Chaudhary Kothi
Nainital Road, HALDWANI
Cont. No.- 9235400975

Navneet
Dr.Navneet Kumar (MD Radiodiagnosis)

This report is not for medico legal purpose. If clinical correlation is not established, kindly repeat the test at no additional cost within seven days.

Facilities: Pathology, Bedside Sample Collection, Health Check-ups, Digital X-Ray, ECG (Bedside also), Allergy Testing, Test And Health Check-ups, Ultrasonography, Sonomammography, Bone Mineral Density (BMD), Doppler Studies, 2D Echo, CT Scan, MRI, Blood Bank, TMT, EEG, PFT, OPG, Endoscopy, Digital Mammography, Electromyography (EMG), Nerve Conduction Velocity (NCV), Audiometry, Brainstem Evoked Response Audiometry (BERA), Colonoscopy, Ambulance Services, Online Booking Facilities for Diagnostics, Online Report Viewing Collection

Customer Care No.: 0522-666600 E-mail: customercare.diagnostic@chandan.co.in Web: www.chandan.co.in

*Facilities Available at Select Location

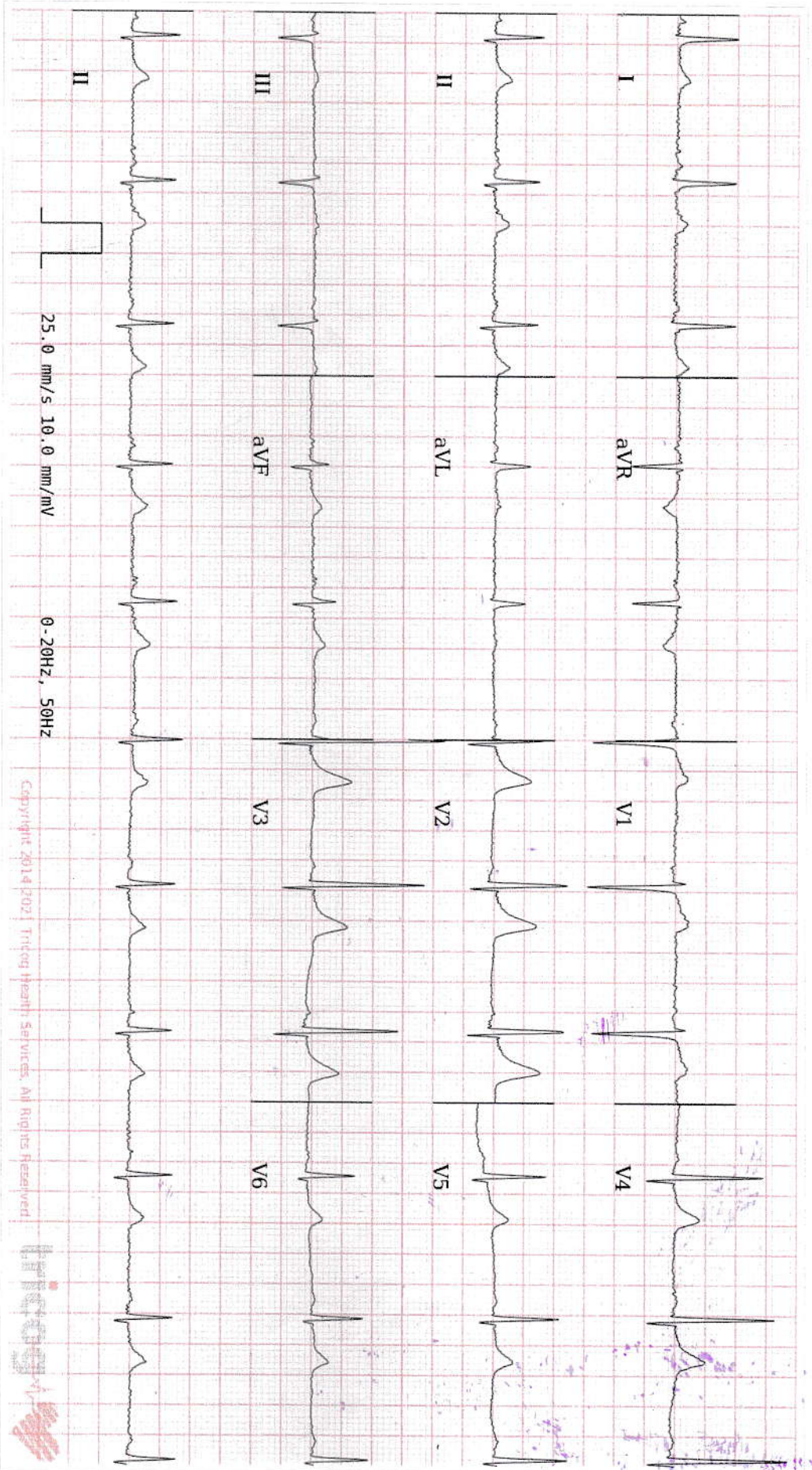

AR: 64 bpm VR: 64 bpm QRS: 68 ms QT: 402 ms QTc: 414 ms PRT: 128 ms P-R-T: 20° 1° 39°

25.0 mm/s 10.0 mm/mV

0.20Hz, 50Hz

Copyright 2014-2021 Triccs Health Services. All Rights Reserved.

3 Within Normal Limits: Sinus Rhythm, Normal Axis. Please correlate clinically.

Chandan Diagnostic Centre

Plot No.-1051, Near Chaudhary Kotli

Nainital Road, HALDWANI

Cont. No.- 9235400975

AUTHORIZED BY



Dr. Chant
MD, DM: Cardiology

REPORTED BY



Dr. Sunithra L

S K NURSING HOME AND HOSPITAL
G B PANT MARG TIKONIA HALDWANI
HALDWANI

Station

Telephone: 05946-221040,220263

EXERCISE STRESS TEST REPORT

Patient Name: SURESH KUMAR BISHT ,
Patient ID: 6054
Height: 160 cm
Weight: 56 kg

DOB: 22.12.1961
Age: 59yrs
Gender: Male
Race:

Study Date: 28.08.2021
Test Type: --
Protocol: BRUCE

Referring Physician: CHANDAN DIAGNOSTIC
Attending Physician: DR.DEVASHISH GUPTA(MD)
Technician: MR.BHUWAN

Medications:
--

Medical History:
--

Reason for Exercise Test:
--

Exercise Test Summary

Phase Name	Stage Name	Time in Stage	Speed (km/h)	Grade (%)	HR (bpm)	BP (mmHg)	Comment
PRETEST	SUPINE	00:26	0.00	0.00	78	130/80	
	STANDING	00:33	0.00	0.00	85		
	HYPERV.	00:25	0.80	0.00	84		
EXERCISE	STAGE 1	03:00	2.70	10.00	125	140/90	
	STAGE 2	03:00	4.00	12.00	137	150/90	
	STAGE 3	00:22	5.40	14.00	139	150/90	
RECOVERY		03:07	0.00	0.00	104	120/80	

The patient exercised according to the BRUCE for 6:21 min:s, achieving a work level of Max. METS: 8.00. The resting heart rate of 88 bpm rose to a maximal heart rate of 141 bpm. This value represents 87 % of the maximal, age-predicted heart rate. The resting blood pressure of 130/80 mmHg , rose to a maximum blood pressure of 150/90 mmHg. The exercise test was stopped due to Max HR.

Interpretation

Summary: Functional Capacity: above average (>20%).
HR Response to Exercise: appropriate.
BP Response to Exercise: normal resting BP - appropriate response.
Chest Pain: none.
Overall impression: Borderline Positive stress test suggestive of ischemia.

Conclusions

ST depression seen in lead V4, V5, V6 at peak exercise. Adv- Stress ECHO.

Physician-

DR DEVASHISH GUPTA (MD)

Chandan Diagnostic Centre
Plot No.-1051, Near Chaudhary Kothi
Nainital Road, HALDWANI
Cont. No.- 9235400975

SURESH KUMAR BISHT,
Patient ID 6054
28.08.2021
5:17:48pm

12-Lead Report
PRETEST
80 bpm
130/80 mmHg
SUPINE
00:24

BRUCE
0.0 km/h
0.0 %

S K NURSING HOME AND HOSPITAL

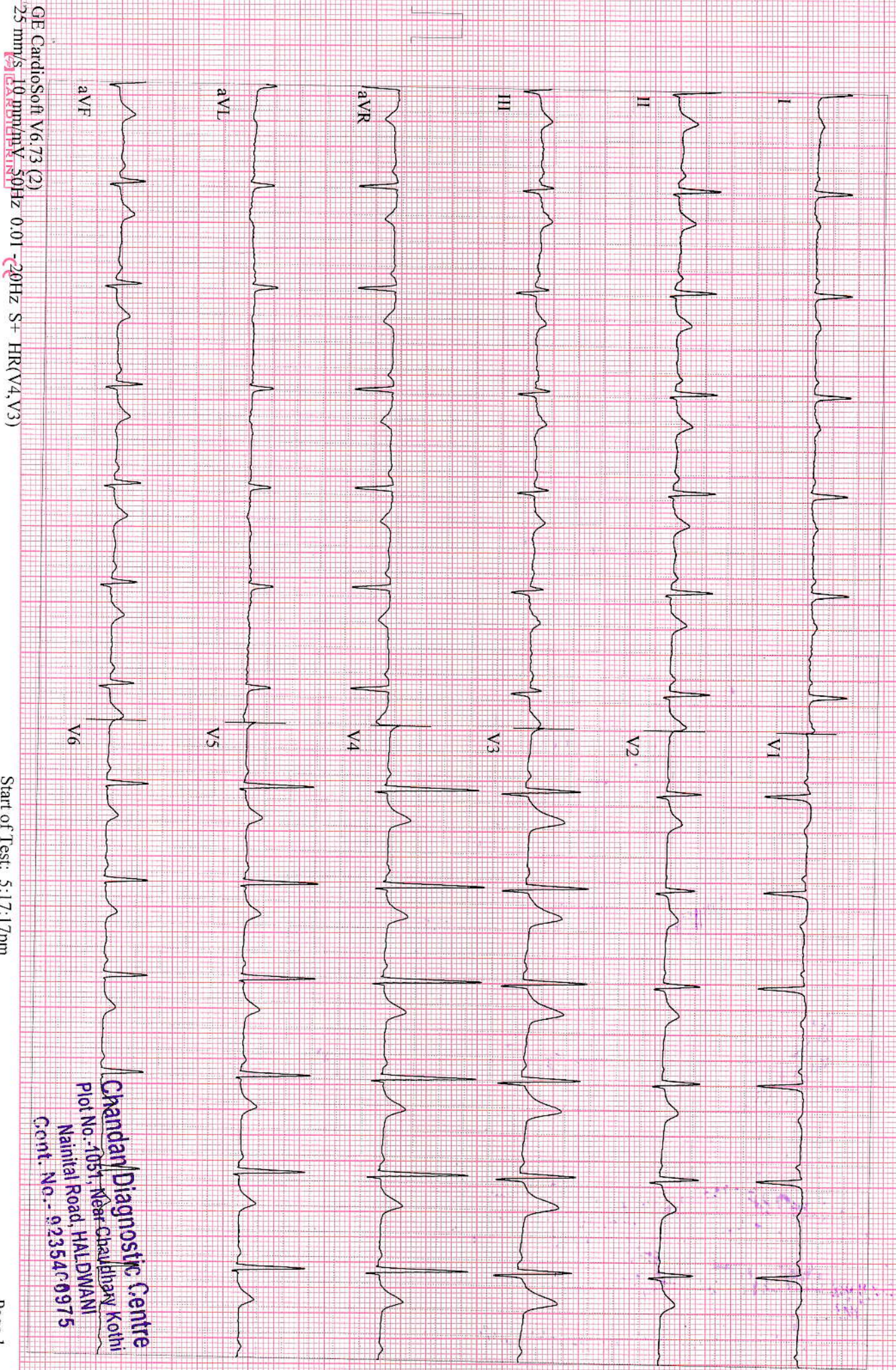

GE CardioSoft V6.73 (2)
25 mm/s 10 mm/mV 50Hz 0.01 -20Hz S+ HR(V4, V3)
E-CARDIOPRINT

Start of Test: 5:17:17pm

Chandan Diagnostic Centre
Plot No. -1051, Near Chaudhary Kohli
Nainital Road, HALDWANI
Cont. No. - 923540975

SURESH KUMAR BISHT,

Patient ID 6054

28.08.2021

5:18:22pm

12-Lead Report

PRETEST*

STANDING

00:58

BRUCE

0.0 km/h

0.0 %

S K NURSING HOME AND HOSPITAL

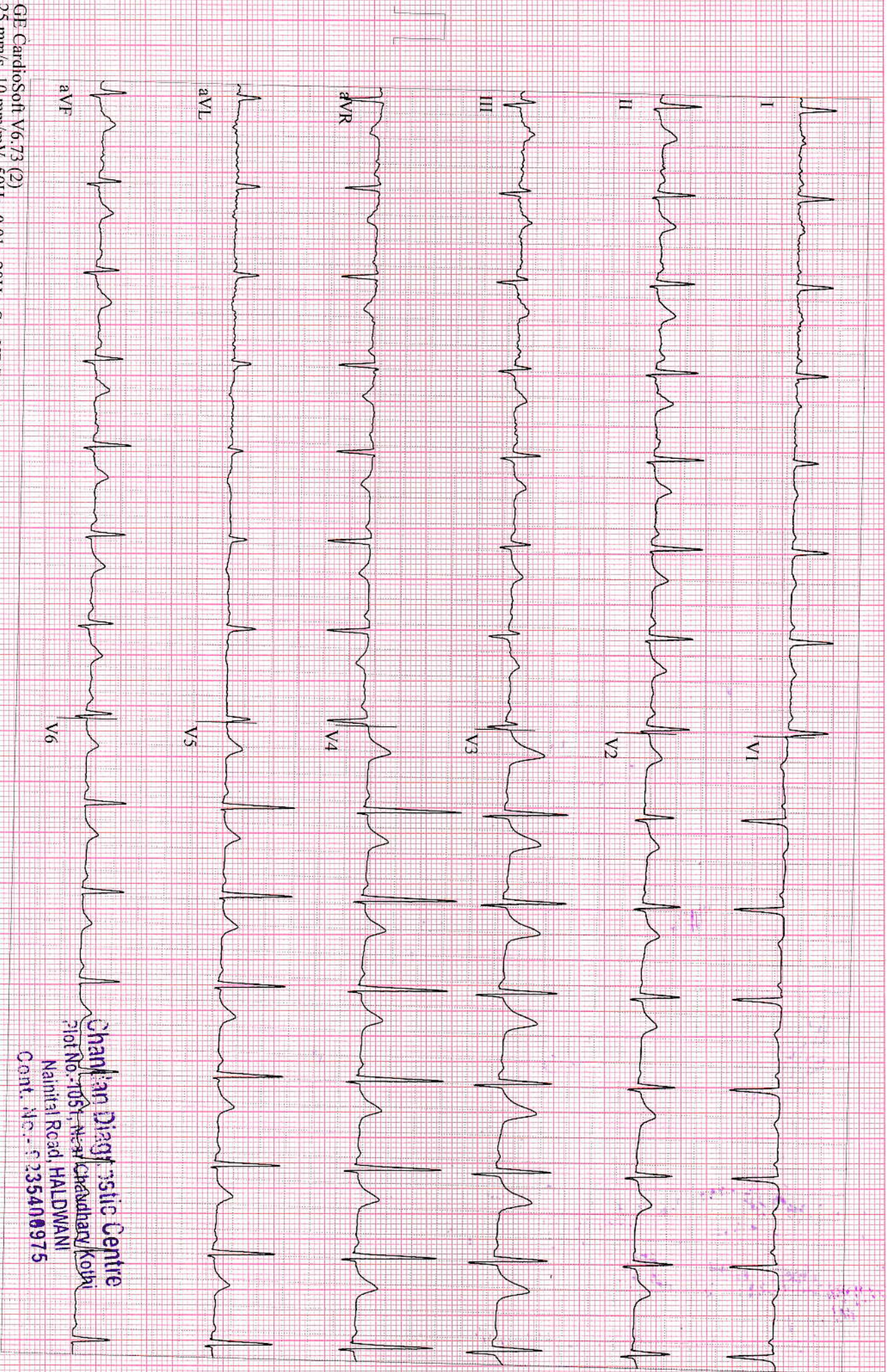

GE CardioSoft V6.73 (2)
25 mm/s 10 mm/mV 50Hz 0.01-20Hz S+ HR(V4, V3)

Start of Test: 5:17:17pm

Page 2

Chanjan Diagnostic Centre
 Plot No. 7057, N-37, Chaudhary Kothi
 Nainital Road, HALDWANI
 Cont. No. - 9235400975

SURESH KUMAR BISHT,
Patient ID 6054
28.08.2021
5:18:43pm

12-Lead Report
PRETEST
HYPERV.
85 bpm
01:19

BRUCE
0.0 km/h
0.0 %

S K NURSING HOME AND HOSPITAL

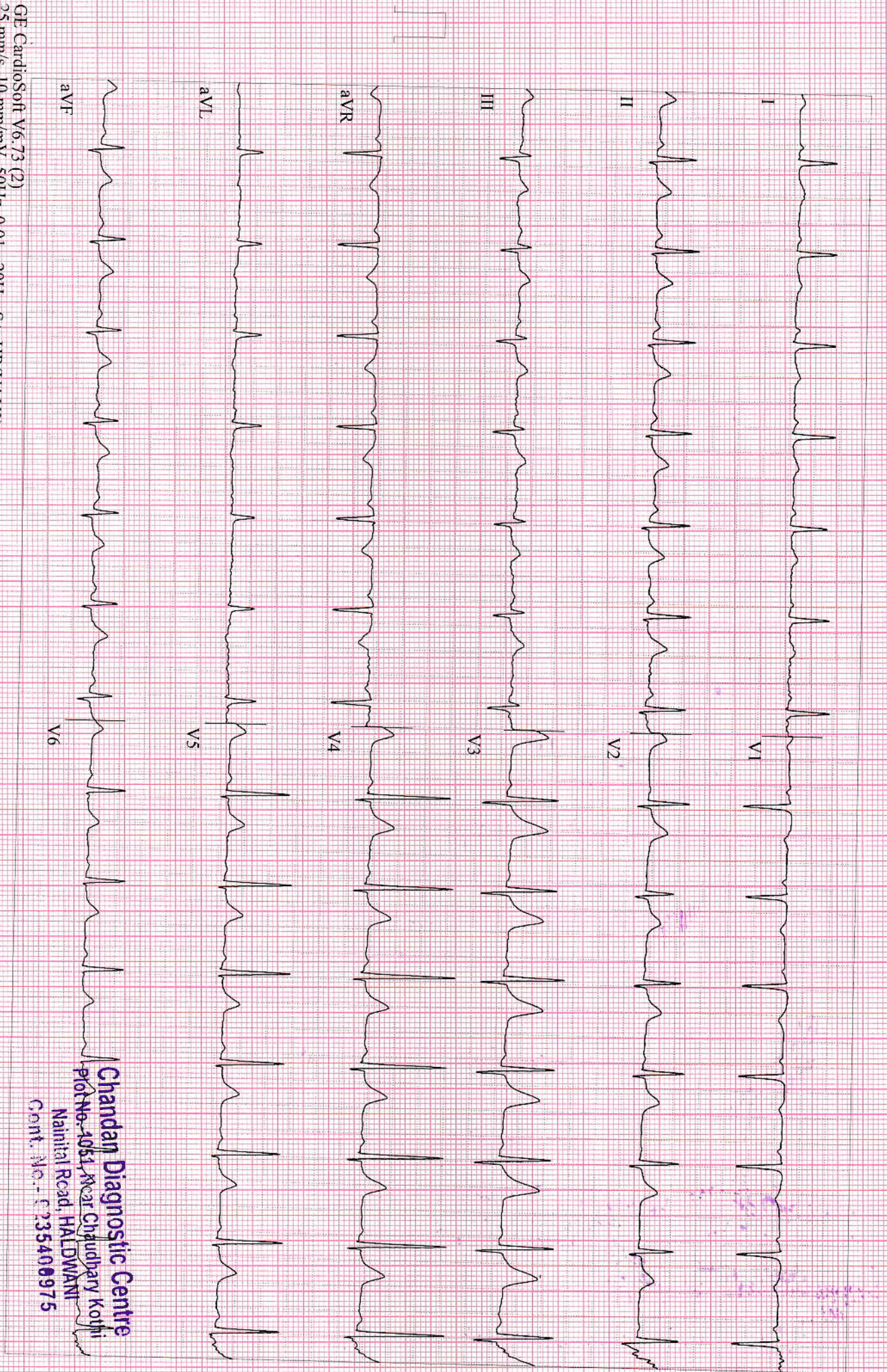

GE CardioSoft V6.73 (2)
25 mm/s 10 mm/mV 50Hz 0.01 -20Hz S+ HR(V4,V3)
CARDIOPRINT

Start of Test: 5:17:17pm

Chandan Diagnostic Centre
Plot No. 1051, Near Chaudhary kothi
Nainital Road, HALDWANI
Cont. No. - 9235400975

SURESH KUMAR BISHT,
Patient ID 6054
28.08.2021
5:21:46pm

12-Lead Report
EXERCISE
STAGE 1
125 bpm
140/90 mmHg
03:00

BRUCE
2.7 km/h
10.0 %

S K NURSING HOME AND HOSPITAL

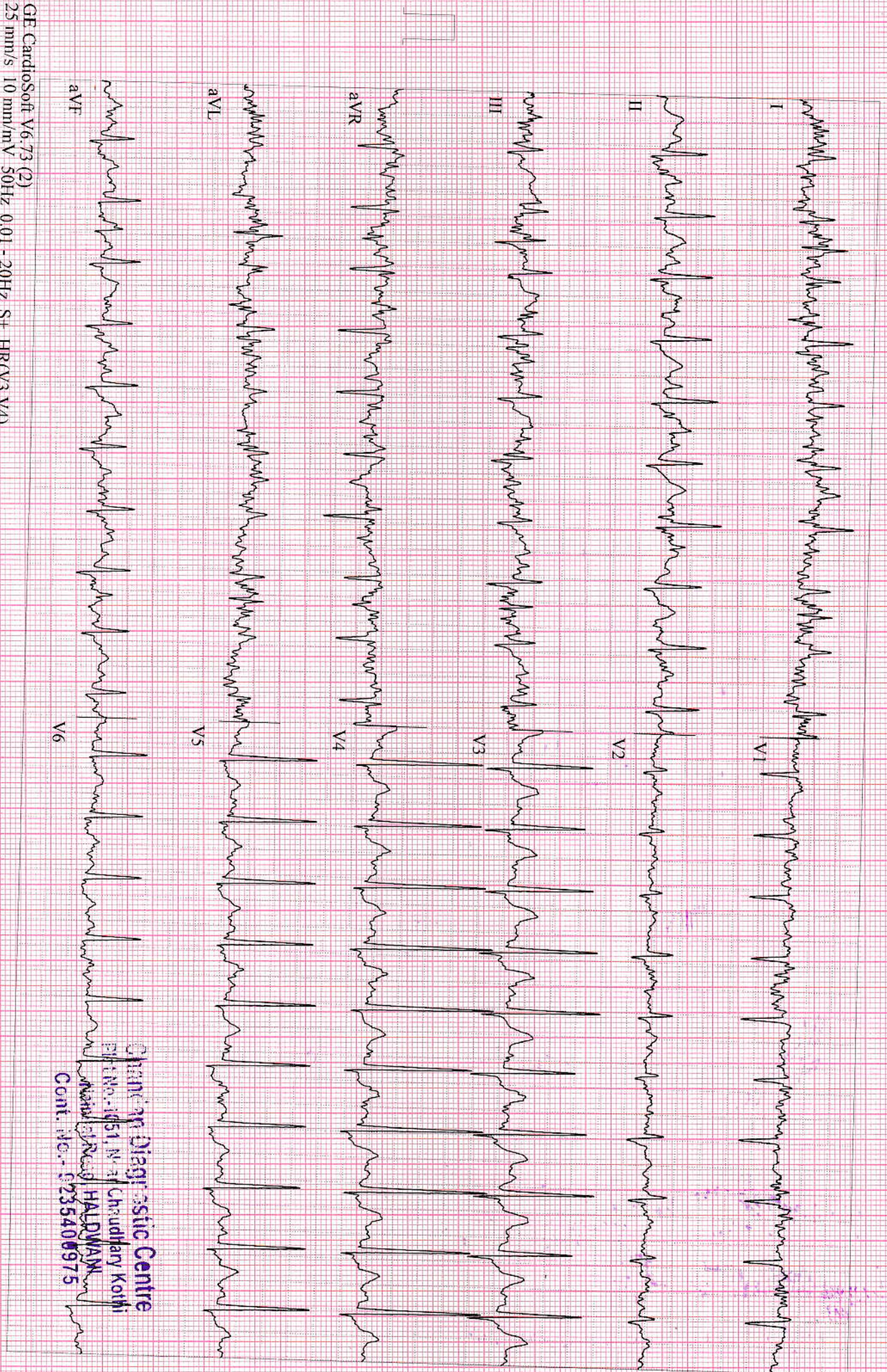

GE CardioSoft V6.73 (2)
25 mm/s 10 mm/mV 50Hz 0.01 - 20Hz S+ HR(V3, V4)
CARDIOPRINT®

Start of Test: 5:17:17pm

Omni Diagnostic Centre
Plot No. 1651, N. of Chaudhary Kothi
Main Road, HALDIWARI
Cont. No. 9235400975

SURESH KUMAR BISHT,
Patient ID 6054
28.08.2021
5:24:46pm

12-Lead Report
EXERCISE
STAGE 2
06:00
137 bpm
150/90 mmHg

BRUCE
4.0 km/h
12.0 %

S K NURSING HOME AND HOSPITAL

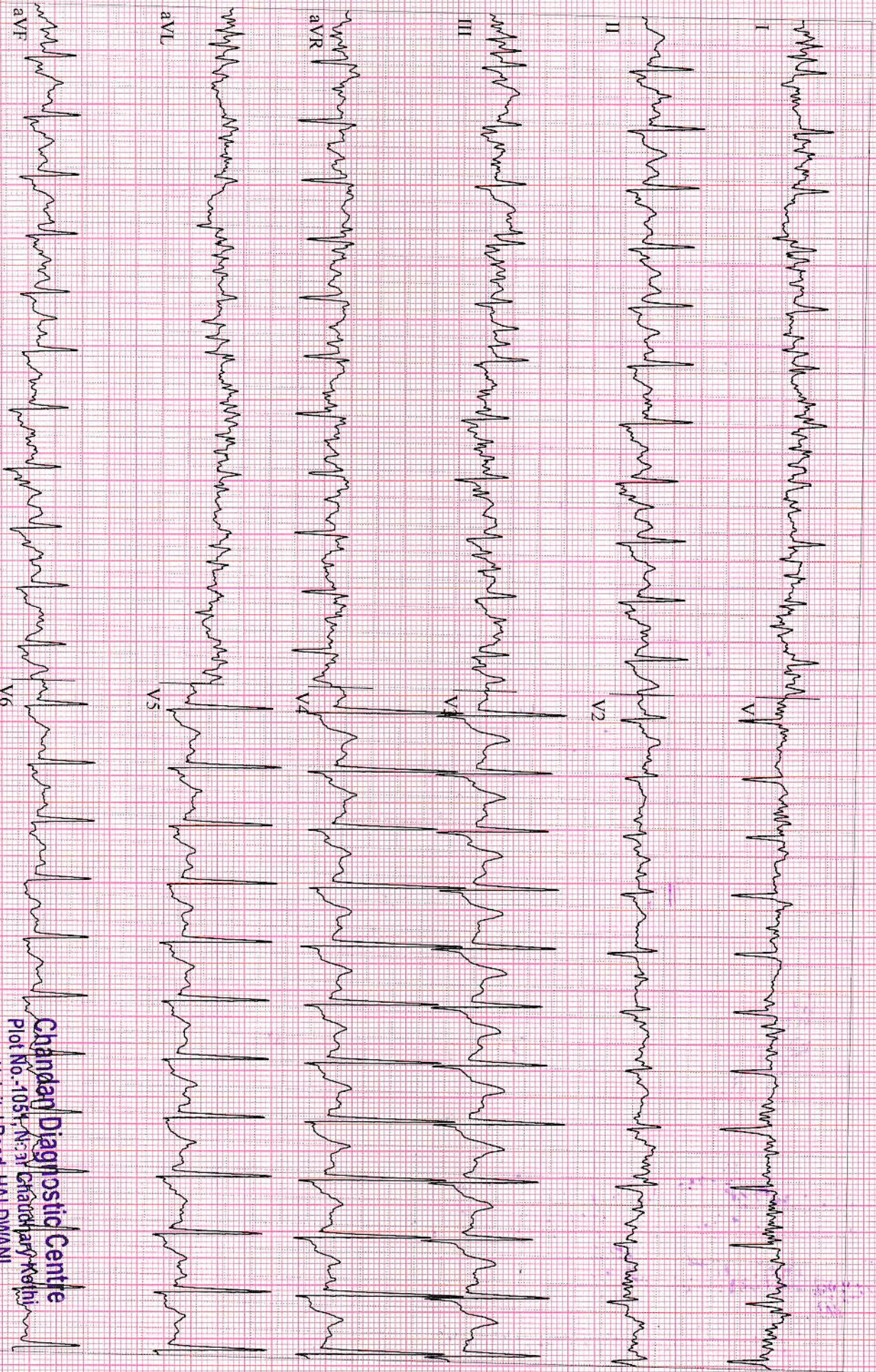

GE CardioSoft V6.73 (2)
25 mm/s, 10 mm/mV, 50Hz, 0.01-20Hz S+ HR(V3,V4)
CARDIOPRINT

Start of Test: 5:17:17pm

Chandan Diagnostic Centre
Plot No.-1054, N-31 Chandrajyoti Kothi
Nainital Road, HALDWANI
Cont. No. - 9235400975

SURESH KUMAR BISHT,
Patient ID 6054
28.08.2021
5:25:08pm

12-Lead Report (PEAK EXERCISE)
EXERCISE
STAGE 3
06:22

BRUCE
5.4 km/h
14.0 %

S K NURSING HOME AND HOSPITAL

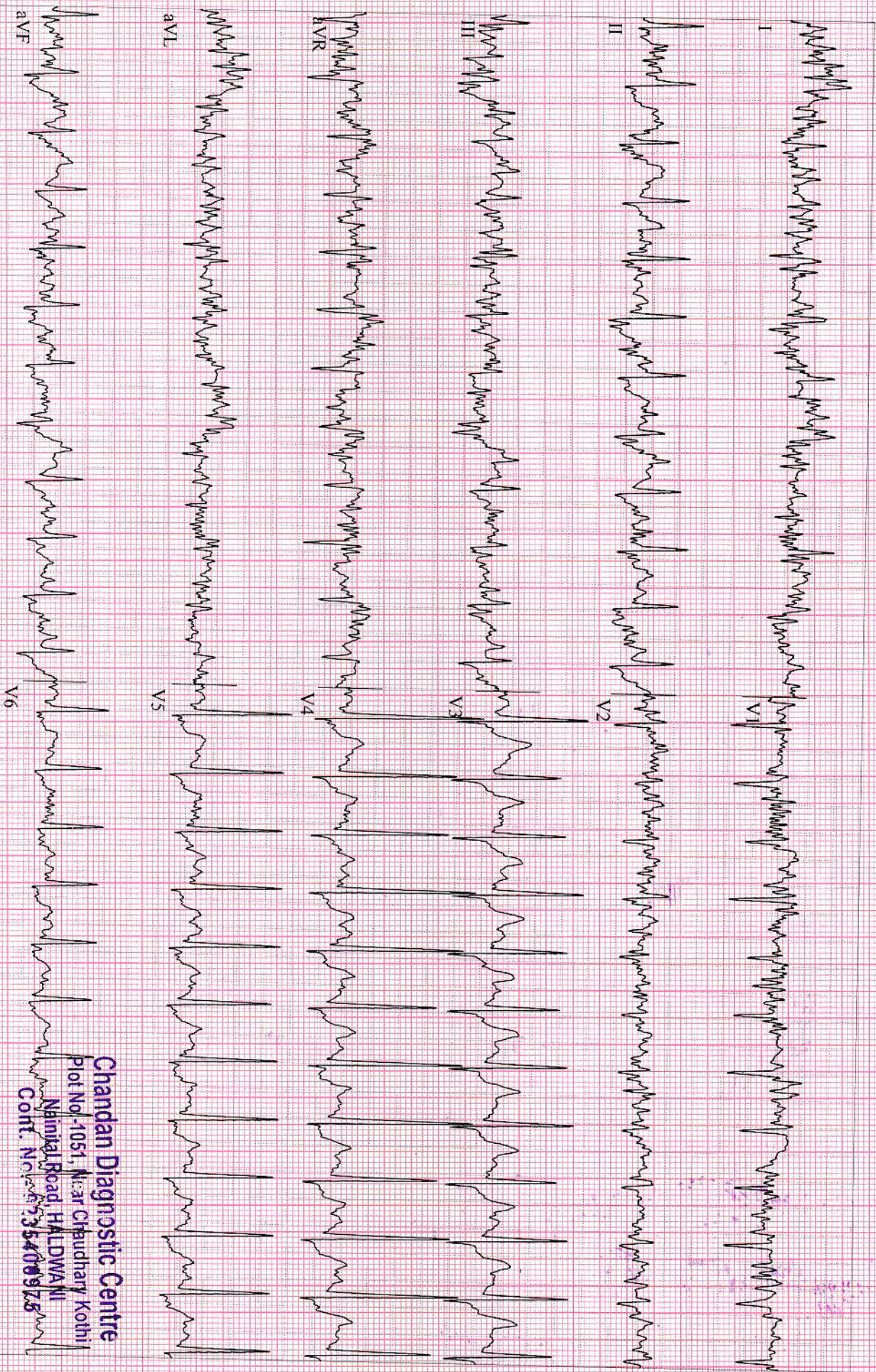

GE CardioSoft V6.73 (2)
25 mm/s 10 mm/mV 50Hz 0.01 - 20Hz S+ HR(V3.V4)
CARDIOPRINT

Start of Test: 5:17:17pm

Chandan Diagnostic Centre
Plot No. 1051, Near Chaudhary Kotni
Nainital Road, HALDWANI
Cantt. No. 354009ZS

SURESH KUMAR BISHT,

Patient ID 6054

28.08.2021

5:26:07pm

12-Lead Report

RECOVERY

#1

01:00

S K NURSING HOME AND HOSPITAL

BRUCE

0.0 km/h

0.0 %

127 bpm
140/90 mmHg

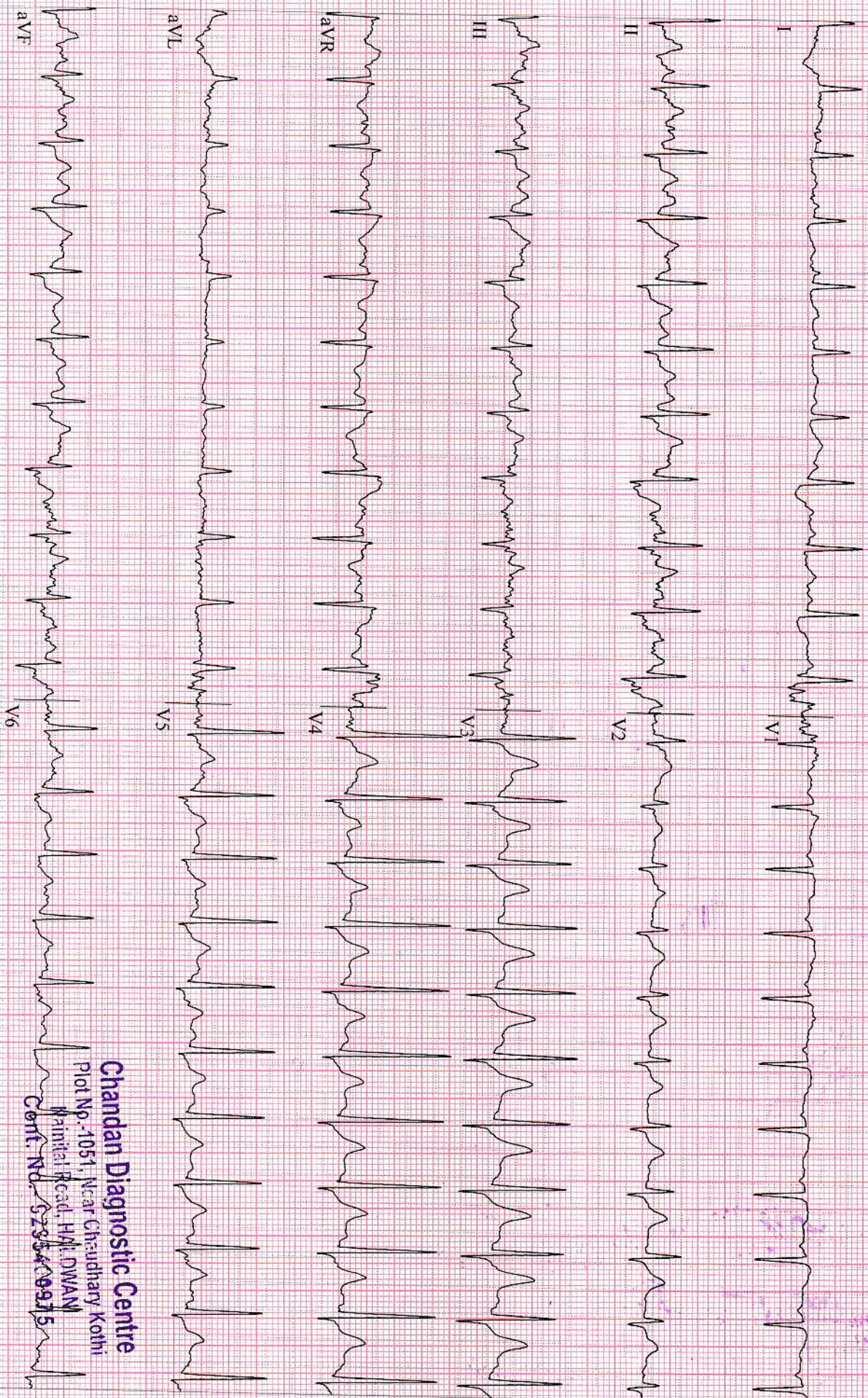

GE CardioSoft V6.73 (2)
25 mm/s 10 mm/mV 50Hz 0.01 - 20Hz S+ HR(V3,V4)

Start of Test: 5:17:17pm

Page 7

Chandan Diagnostic Centre
 Plot No.-1051, Near Chaudhary Kothi
 Main Road, H.P. DWAN
 Distt. N.D. 523004, Ph: 9915

SURESH KUMAR BISHT ,
Patient ID 6054

28.08.2021
5:27:07pm

110 bpm
130/90 mmHg

RECOVERY
#1
02:00

BRUCE
0.0 km/h
0.0 %

12-Lead Report

S K NURSING HOME AND HOSPITAL

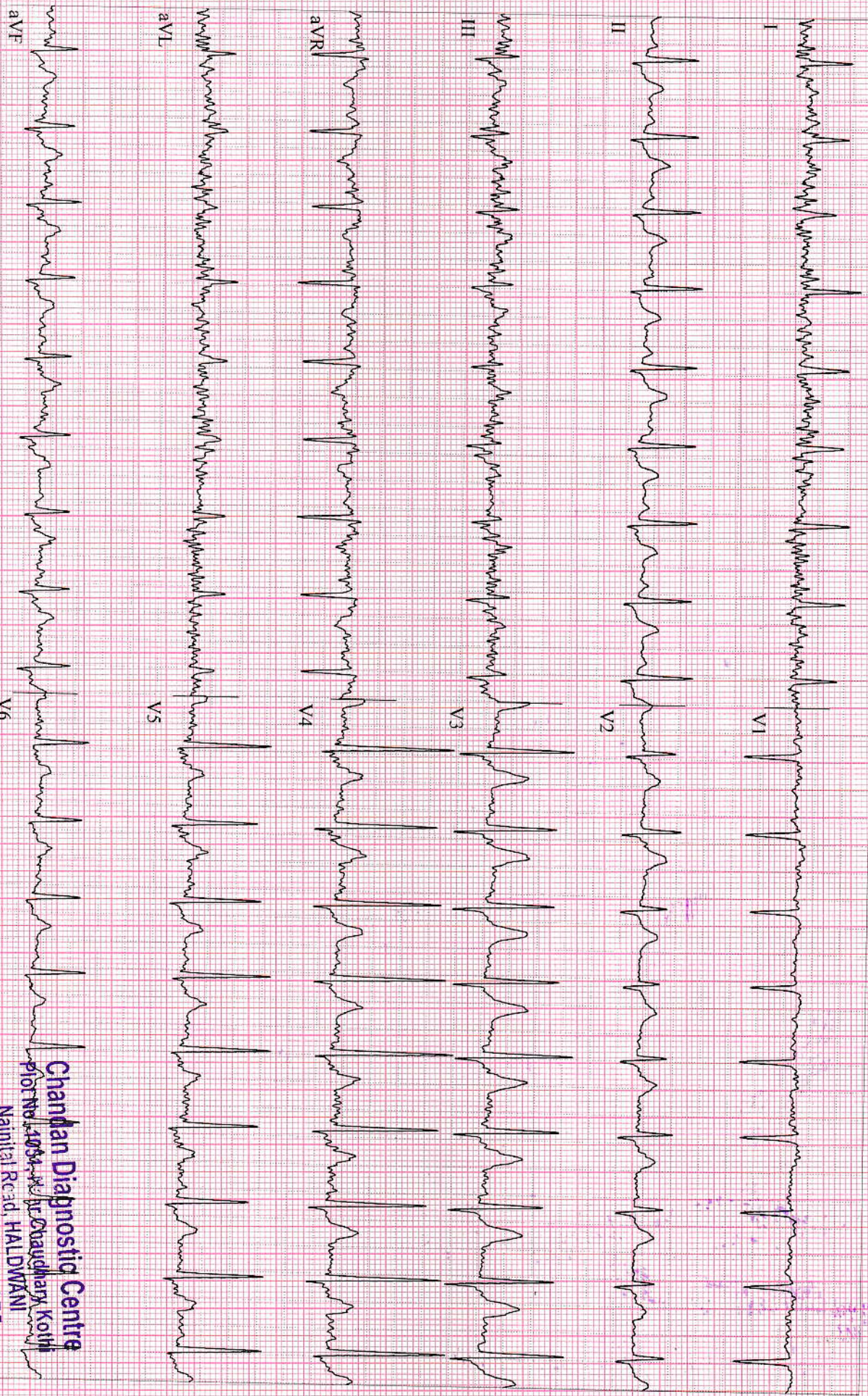

GE CardioSoft V6.73 (2)
25 mm/s 10 mm/mV 50Hz 0.01 - 20Hz S+ HR(V3, V4)
CARDIOPRINT

Start of Test: 5:17:17pm

Chandan Diagnostic Centre
Plot No. 1034, Dr. Chaughary, Kolhi
Nainital Road, HALDWANI
Cont. No. 035400975

SURESH KUMAR BISHT,

Patient ID 6054

28.08.2021

5:28:07pm

12-Lead Report

RECOVERY

#1

03:00

BRUCE

0.0 km/h

0.0 %

S K NURSING HOME AND HOSPITAL

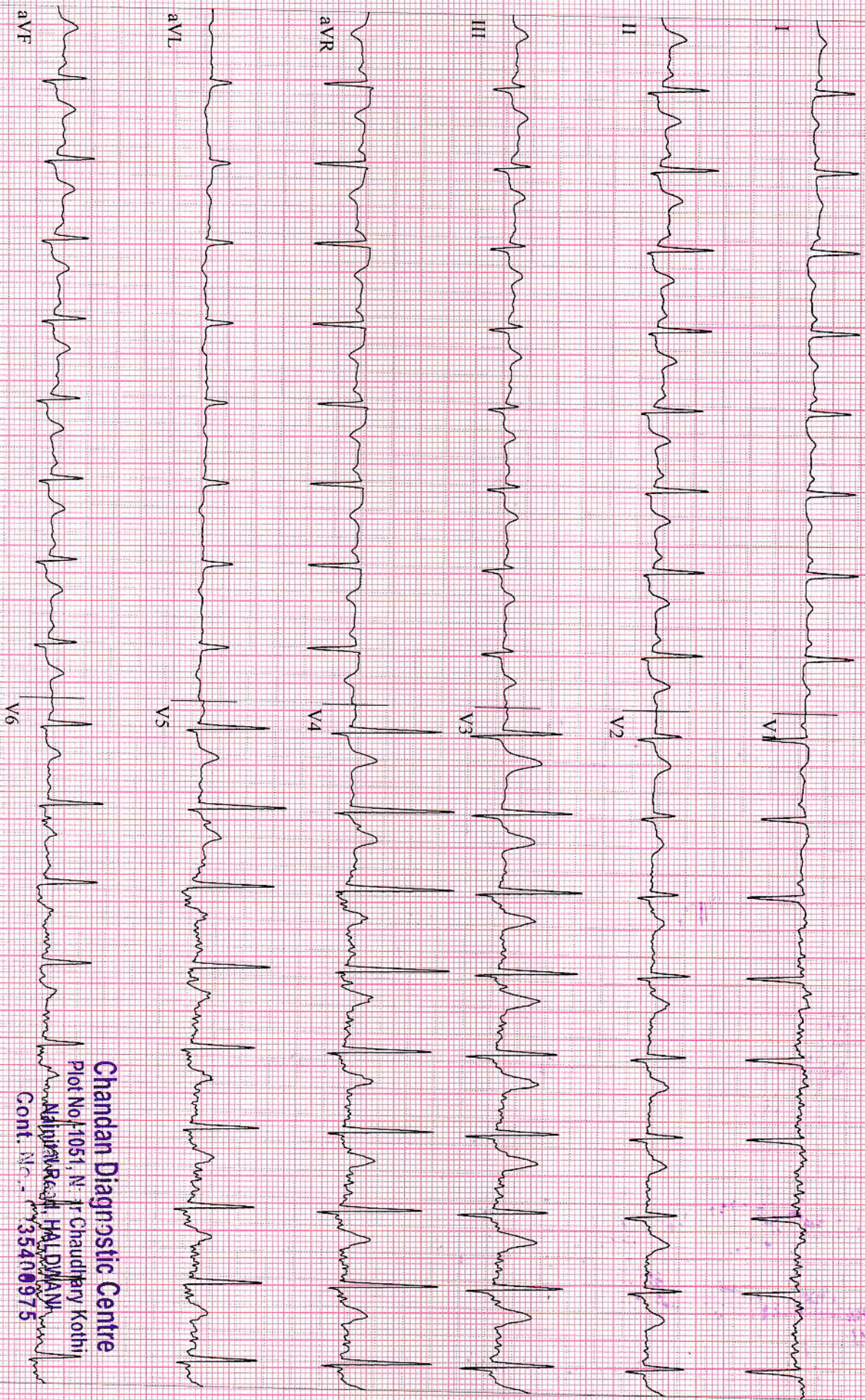

GE CardioSoft V6.73 (2)
25 mm/s 10 mm/mV 50Hz 0.01 -20Hz S+ HR(V3,V4)

Start of Test: 5:17:17pm

Chandan Diagnostic Centre

Plot No. 1051, N. T. Chaudhary Kothi

Malviya Road, HALDWANI

Cont. No. 35406975